"All the News That's Fit to Print."

# The New York Times.

THE WEATHER
Showers today; tomorrow mostly cloudy, possibly local showers.
Temperatures yesterday—Max. 81, min. 66.
U. S. Weather Forecast—For details see Page 33.

Copyright, 1930, by The New York Times Company.

VOL. LXXIX....No. 26,530. **** NEW YORK, SATURDAY, SEPTEMBER 13, 1930. TWO CENTS in Greater New York | THREE CENTS Within 200 Miles | FOUR CENTS Elsewhere Except 7th and 8th Postal Zones

## AMERICA CUP RACES START AT 11:40 A. M.; LIPTON IS CONFIDENT

### Famous British Yachtsman Sends His Fifth Shamrock After Historic Trophy.

### AMERICAN BOAT FAVORITE

### Enterprise and Crew Are All Set to Defend "Old Mug" in 30-Mile Test.

### STORM MOVING UP COAST

### It May Reach Newport This Afternoon—City Crowded, With Large Fleet in the Bay.

By JAMES ROBBINS.

*Special to The New York Times.*

NEWPORT, R. I., Sept. 12.—Two great canvased creations, each approximately 120 feet long and with more than 7,500 square feet of wing spread, are tuned tonight to the finest strum of their wire stays, prepared to set forth tomorrow in another America's Cup race.

They are Sir Thomas Lipton's Shamrock V, his challenger from the Royal Ulster Yacht Club of Belfast, Ireland, and Enterprise, the defender of the cup for the New York Yacht Club, custodian of the trophy for sixty years.

A report received here tonight from the Weather Bureau at Washington said a severe storm, not large in extent but of considerable intensity and gathering force, was centring around Cape Hatteras and moving in a northeasterly direction up the Atlantic coast toward Newport. It is due to arrive here tomorrow afternoon.

Indications tonight are that there will be rain and increasingly strong winds from the northeast off Newport tomorrow, and that conditions will be far from ideal for racing. Storm warnings are being posted tonight from Cape Hatteras to Sandy Hook.

This storm, weather bureau officials explained, is the tail of the hurricane that struck Santo Domingo some ten days ago. Diminishing in force as it approached the American coast, it gathered intensity as it curved back toward the sea and headed north.

Although not now of hurricane force, the storm is sufficiently severe to demand close observation by the weather bureau with a view to issuing warnings as required for the protection of shipping.

**Cup Lifted 79 Years Ago.**

In Shamrock is embodied one more hope of Sir Thomas, who is 81 years old, and is keenly desirous of carrying back to England the old cup the schooner America brought here seventy-nine years ago. She is the creation of Charles E. Nicholson, foremost designer of large yachts in England. Guiding her will be Captain Ernest (Ted) Heard, famed British professional sailing master.

The present series marks Sir Thomas's fifth attempt to wrest the trophy, his challengers in 1899, 1901, 1903 and 1920 being repulsed by the American defenders. His last effort came close to victory, when after winning the first two races from Resolute, Shamrock IV was beaten in the following three contests.

In Enterprise is centred a determination to keep the world's most historic sports trophy in this country and the Stars and Stripes continuing to wave triumphantly in yachting supremacy. She is the product of W. Starling Burgess and his first cup defender. His father turned out Puritan, Mayflower and Volunteer.

**Vanderbilt to Sail Defender.**

At Enterprise's helm will be Harold S. Vanderbilt, amateur, of course, who inherited a love for the sea from his ancestral commodore and who is a combination of rare skill in seamanship and will to triumph.

On these boats, one green bodied and the other white, both with sails of cotton shaded a bit by the suns of the Sudan, are hardy, experienced seamen who are going to put their all into stay and sheet; who are drilled to the most minute detail of what is to be expected of them and who are eager for the long pull ahead.

They clearly demonstrated that today when the racers were taken out for shortsail settings, a sort of light road work, as a final touch to the long Summer of training. In a sea that was lively but not rough, both headed out into a twenty-mile sou'-easter.

Enterprise was first to go. Under a small mainsail she stood out of the harbor here, past Beaver Tail and toward Point Judith. She reached back into port within two hours with two headsails set, and when she came up to the fleet of spectator yachts at anchor, Skipper Vanderbilt surprised every one by setting a jibtopsail instead of taking in sail for the harbor manoeuvre.

With all sails set he guided the racer in and around the fleet, his crew on the jump. Then he sent her up to her mooring as easily and accurately as if he had brakes on her.

Shamrock set sail and with eased sheets went up Narragansett Bay a way. She had a reefed mainsail.

Continued on Page Twelve.

## Pershing 70 Today, Goes On With War Monument Work

*Special to The New York Times.*

WASHINGTON, Sept. 12.—General John J. Pershing will be 70 years old tomorrow, but for him it will be a day of work at his office in the War Department as usual, with no special observance of the anniversary and no departure from the routine of his daily life.

The commander of the American forces in France is devoting his time to the American Battle Monuments Commission, which under his direction is marking and commemorating American battlefields and cemeteries of the World War. Only recently he returned from France, where he spent months on those duties.

Erect, alert and energetic, he does not show his years and is as active as when he was a General on the active list.

## QUOTED ON 1932 RACE, ROOSEVELT DENIES IT

### Also Refutes Arkansas Convention Talk of "Troubles With Tammany."

### LINKED WITH ROBINSON

### Governor Admits Voicing Regard for Senator, Endorsed for the Presidency by State Party.

By The Associated Press.

HOT SPRINGS, Ark., Sept. 12.—Former Governor Charles H. Brough, addressing the State Democratic Convention here today, quoted Governor Franklin D. Roosevelt of New York as saying that he might be a candidate for the Democratic Presidential nomination in 1932, but that he was "having trouble with Tammany" and would favor Senator Joseph T. Robinson of Arkansas if the nomination were denied him.

Mr. Brough spoke preceding the convention's endorsement of Senator Robinson as the party's Presidential nominee two years hence. Asserting that he had talked recently with Governor Roosevelt, he quoted the Governor as saying:

"My hat may be in the ring. I am having trouble with Tammany over appointive matters. I assure you as Governor of New York that if I cannot obtain the nomination, there is no man I had rather support than Senator Robinson."

**Disputes Denial of Ritchie Story.**

Mr. Brough also quoted Chief Justice Samuel K. Dennis of Maryland as saying that Governor Albert C. Ritchie favored Senator Robinson. He said that Justice Dennis quoted Governor Ritchie as saying:

"If I cannot be nominated, my strength will go to Senator Robinson."

This statement was denied from Baltimore by Justice Dennis, who characterized it as "an absurd untruth."

Mr. Brough later reiterated the statement, and declared Justice Dennis had assured him of Maryland's support for Senator Robinson in the event that Governor Ritchie could not be nominated.

When told Justice Dennis had denied giving such an assurance, Mr. Brough said that he, in company with George L. Radcliffe, president of the American Bonding Company; Hill Carruth, an executive of the Fidelity and Deposit Company of Baltimore, and Mrs. Brough, was joined at luncheon in the Baltimore Club on Aug. 20 by Judge Dennis and that the conversation took place there in the presence of the others.

**Unanimous for Robinson.**

A unanimous vote of endorsement for Senator Robinson amid cheering followed the presentation of his name by Representative Claude A. Fuller of Eureka Springs, who

Continued on Page Three.

## CONCEDE DRY LAW AS THE ISSUE IN 1932; WHEELER FOR REPEAL

### Washington Politicians Awakened by Wet Victories in the Republican Primaries.

### DEMOCRATIC PLANK LOOMS

### Party Will Name a Wet, Says Senator Wheeler, a Dry, Assailing Law as a Failure.

### McBRIDE CALLS TO BATTLE

### Woodcock Asks for $2,200,000 More to Add 500 Men to His Enforcement Staff.

The prohibition question continued in the forefront of the political situation yesterday.

Senator Wheeler, a leading dry, declared prohibition a failure and that each State should be left to regulate the liquor traffic as its citizens deemed advisable.

Political leaders in Washington conceded that the Democratic party would have not only a wet candidate in 1932 but a wet platform.

Senator Jones of Washington, introducer of the "five-and-ten law," reiterated that he would vote for submission to the people of a proposal for a State or national referendum.

The executive council of the American Federation of Labor approved a proposal for modification of the Volstead act permitting 2.75 per cent beer and will recommend it to the Boston convention.

F. Scott McBride, national superintendent of the Anti-Saloon League, belittled wet gains in recent primaries.

*Special to The New York Times.*

WASHINGTON, Sept. 12.—Political developments of the last few days have convinced leading men of both major parties that the prohibition question cannot be evaded as a major issue in the Presidential campaign of 1932.

It is acknowledged by those in a position to know that the national trend of the Democratic party is into the wet camp. The attitude of the Republican party is not so well defined, but the display of anti-prohibition sentiment in recent State conventions and in this week's Congressional primaries of that party has produced surprise among Republican politicians here, and compelled some of them to believe that the time has come for the party to sit up and take notice of the popular spread of wet sentiment.

"I have no doubt," said Senator Burton K. Wheeler of Montana today, "that when the next Democratic National Convention meets it will nominate for President a man favorable to repeal of nation-wide prohibition. National prohibition has not been a success.

**Wheeler Compares Saloon Days.**

"I voted for prohibition in Montana," Senator Wheeler explained, "because I felt that the old saloon was a curse to the American people and I wanted to do away with it. In the old days the breweries, in many instances, owned the fixtures, the buildings and the license and in many instances controlled local politics.

"I am no more in favor of the saloon, no more in favor of the sale of liquor today than I was before, but under prohibition you have in many cities more dives and speakeasies where they are openly selling rotten whisky than you had in the old days.

"Today in many communities the bootlegger is becoming a greater political power and has more influ-

Continued on Page Three.

## City Officials Lose 'P. D' Signs by New Law; Mayor Voluntarily Yields City Shield on Car

The blue and white signs "Police Department" that have been used by city officials for years to distinguish their cars from those of the ordinary motorist have begun to disappear, it was learned yesterday, because of a law, passed at the last session of the Legislature, that went into effect Sept. 1.

The law, put quietly through the Republican Legislature, with the tacit approval of Mayor Walker and the Democratic party leaders, makes it a misdemeanor for the sign to be displayed on any automobile not actually used by the Police Department and operated by a member of the police force.

One or two city commissioners, aware of the existence of the law, removed the signs on Sept. 1, but the signs were still noticeable yesterday on the cars of several commissioners, who appeared to be unaware that they were violating Section 491 of the laws of 1930.

The commissioners aware of the law said they were keeping the signs awaiting a call for them from Police Commissioner Mulrooney. Some fifty of the signs are extant, it was said yesterday. Mayor Walker, who never used the police emblem, had the red, white and blue city shield removed from his own town car on Sept. 1, even though the law does not interfere with the carrying of the Mayor's shield on the city-owned car he uses.

The Mayor in the future, it was said yesterday, will depend on the recognition of himself, in case of need, and of the familiar "W1" license plate numerals that have been used on his successive official cars. The calling in of the police emblems is to be the subject of a conference early next week between the Mayor and Commissioner Mulrooney, it was learned yesterday.

The solution of the problem for those city officials, such as the Health Commissioner, who might need on occasion to disregard traffic signals, would be the assignment of a Police Department car, with a Police Department driver, it was said.

Persons close to Mr. Walker said the Mayor had always been strongly against the special privilege the emblems appeared to obtain for city officials, and regarded the issuance of them as bad politics.

## Columbus in America Before 1492, But Via Greenland, Savant Finds

### Prof. Luis Ulloa of Peru, in Paper Read at Hamburg, Says Discoverer Was a Spaniard and Sailed With Corsairs—Cites Documents to Back His Case.

Special Cable to THE NEW YORK TIMES.

HAMBURG, Sept. 12.—Christopher Columbus reached America before 1492, traveling in a ship with Danish pirates along the Northern Atlantic lane over which Captain Wolfgang von Gronau recently flew, according to a startling thesis advanced by Professor Luis Ulloa, director of the National Library at Lima, Peru, in an address before the Americanist Congress here.

In the course of his address Professor Ulloa declared he was convinced, on the strength of exhaustive researches in archives in Madrid, that Columbus had made an earlier voyage to America than had been credited to him in history by traversing the North Atlantic via Ireland, Greenland, Labrador and Newfoundland, and sailing down to Florida.

The savant said he was convinced that documentary evidence adduced in the course of his study of the Spanish archives, which, he said, were of unimpeachable character, disposed of the many accepted theories in regard to Columbus. The discoverer, the professor said, had, with aid of Danish corsairs, definitely reached the American Continent before he finally sought the patronage of the King of Spain, who later supplied the ships in which the explorer reached the West Indies.

The newly uncovered evidence also was said to prove that Columbus was not identical with the son of the Genoese wool merchant, Dominico Columbus, but showed the great discoverer was a Catalonian corsair who had rebelled against King Juan II of Aragon and was related to Casanova-Couillon, who entered the service of Louis of France.

Professor Ulloa believes that much of the traditional knowledge of Columbus is based on the romancing of historians or documents the authen-

Continued on Page Nine.

## YANCEY, FLYING HOME, WRECKED ON ISLAND

### Plane Crashes and Burns on Exuma, in Bahama Group, but Fliers Are Unhurt.

### HAD COVERED 20,000 MILES

### Good-Will Trip to Central and South American Countries Started on May 14.

The Pilot, the seaplane in which Captain Lewis A. Yancey and two companions set out four months ago on a good-will tour of the Americas, crashed yesterday on a sandy islet in the Bahamas, turned over and burst into flame just as its three occupants crawled to safety. None was injured, but the plane, only a hundred miles or so from its home country after 20,000 miles of flight, mostly over strange jungles and mountain ranges, was destroyed.

The news reached here in two terse radiograms from Captain Yancey, one to Mrs. Yancey, the other to Isadore Goldberg, president of the Pilot Radio and Tube Corporation, which sponsored the flight. In the message to his wife Yancey said, "Ship cracked up and burned. No one injured. Lon." It was sent at 9:40 o'clock yesterday morning.

The message to Mr. Goldberg read: "Forced landing Exuma Island. Turned over and burned plane. Complete loss. No one injured. More later."

**May Have Been on Non-Stop Trip.**

Although it was not definitely known here, it was believed that the aviators might have been seeking to make a non-stop flight from Trinidad, a little island near the coast of South America, to the United States. In his last dispatch Captain Yancey, who has been describing his flight by radio to THE NEW YORK TIMES, told of a forced landing at San Fernando, near Port of Spain, Trinidad. That was last Monday. The tail wheel had broken, and he told of making repairs.

From Trinidad to the Bahama Islands, off the coast of Florida, is a distance of more than 1,000 miles by air and considerably more if a course over the West Indies were followed. According to the last dispatch from the aviators, they had planned to fly to San Juan, presumably San Juan, Porto Rico, but the Island of Exuma is more distant from Trinidad than Porto Rico and closer to the United States.

The Bahamas are low-lying, flat for the most part, and most of them are surrounded by broad, white beaches. There are few trees. There is a Great Exuma and a Little Exuma Island, which, including the many keys that surround them, have a total area of 150 square miles and population of about 2,300. Since the message received by Mr. Goldberg was marked "Via Georgetown," it was thought that the crash had taken place on Great Exuma, of which Georgetown is the chief settlement.

As far as was known here, this little island, thirty miles long, was the first spot touched by the fliers after hours of travel across the breadth of the Caribbean. Whether the landing was caused by weather conditions or by the development of a defect in the plane or motor was not known. This is the season of hurricanes in the Caribbean, and sudden, violent squalls are not uncommon.

**Wife of Flier Anxious.**

Mrs. Yancey received the news of the mishap with some anxiety. "But it is not bad news; it's good news," she said. "Whenever anything goes wrong it is always good to know that Lon has not been hurt. Of course, the crack-up, when he had got so close to home, is a terrible disap-

Continued on Page Five.

## GRAND JURY TO SIFT THE CRATER MYSTERY

### Crain, Accepting Decision of Corrigan, to Start Secret Investigation Monday.

### TUPPER LAKE "CLUE" FAILS

### Steuer, Holding $5,000 Reward by City Illegal, Gives $1,000 and Offers to Raise Rest.

As the latest "clue" to the whereabouts of Supreme Court Justice Joseph F. Crater collapsed yesterday District Attorney Crain announced that on Monday the grand jury would begin an investigation into the disappearance of the jurist, who has been missing since Aug. 6.

The "clue," it developed yesterday, was based on a case of mistaken identity. A report was sent to Police Commissioner Mulrooney that Justice Crater had been located at the Hotel Autamont, at Tupper Lake, in the Adirondacks; that he had registered at the hotel last Wednesday with another man, and had left Thursday morning without breakfast. Several hotel employes were positive that the guest was the missing jurist.

**Police Spurred by Report.**

Inasmuch as there have been persistent rumors that Justice Crater was somewhere up-State or in Maine the report caused intense interest here, and the police were further stimulated by a rumor that the man identified as the justice had confided that he and his companion were going on to the Hotel Seneca, in Geneva, N. Y.

But the bubble broke last night when it was learned that the man identified as Justice Crater was in reality William Perrin, a well-known business man of Buffalo, N. Y., and that his companion was J. J. Henderson, an executive of the Hotel Statler in Buffalo. The two men had been on a vacation tour in Montreal and then had come down through the Adirondacks, doubling back toward home. Mr. Henderson was inspecting some of the chain's hotels in the mountain region.

The belief that one of these men was Justice Crater arose when the clerk at the Altamont Hotel and two waitresses told New York detectives they were reasonably certain, judging from published photographs, that Perrin was the missing justice. The clerk, James Sullivan, said:

"I talked to him for nearly an hour in the hotel lobby, and while I would not undertake to say that the man Perrin was the missing judge, I am reasonably certain of it. He told me that he and his friend Henderson had been up to Ontario, where they intended to go to a hunting camp, but changed their minds. He told me that they thereupon went to Montreal and thence to Buffalo. It was from Buffalo that they registered here."

The two waitresses, Mrs. Rose Helms and Mrs. James Spades, were also strong in their assertions to the detectives that the man who registered as Perrin was Justice Crater. Sullivan said Perrin wore a brown suit, the kind worn by Justice Crater on Aug. 6, the day he left New York, when he said he was going "up Westchester way for a swim."

**Taxicab Driver Sought.**

Commissioner Mulrooney confirmed yesterday information that the last time Crater was seen in New York on the eve of his disappearance was after he left Haas's restaurant in Forty-sixth Street west of Broadway and as he was entering a taxicab. The police are trying to find the driver of the taxicab to determine Justice Crater's destination. A re-

Continued on Page Four.

## WALKER ACTS TO FIND IF POLITICS HAS GRIP ON SCHOOL SYSTEM

### Mayor to Investigate Charge That Healy Influenced Buying of Textbooks.

### RYAN THREATENS BOYCOTT

### Will Bar Publishing House if Investigation Proves Its Tactics Unethical.

### CALLS PAYMENTS WASTED

### Insists Tammany Leader Could Not Have Aided Concern—Decision on Macrery Autopsy Today.

Dr. George J. Ryan, president of the Board of Education, threatened yesterday to boycott textbooks published by the American Book Company, which employed Martin J. Healy, a Tammany district leader, to use his influence with teachers and principals in its behalf, if investigation showed that the company used unethical means to promote sales.

At the same time Mayor Walker, more than usually indignant at the latest charge against Healy, whose connection with the appointment of former Magistrate George F. Ewald comes before a special grand jury next week, promised to make a personal inquiry to determine whether any link exists between politicians and the school system.

**Macrery Autopsy Held Up.**

Meanwhile the attempt of Andrew B. Keating, another Tammany district leader, to have the body of Magistrate Andrew Macrery exhumed for an autopsy was delayed until at least today by Supreme Court Justice Hammer, who refused to issue the exhumation order without hearing the views of the late magistrate's family. Magistrate Macrery died a year ago in a doctor's office after a conference with Keating and other associates.

Dr. Ryan, declaring that Healy had "no more influence than a mouse" as far as the selection of textbooks was concerned, demanded that United States Attorney Tuttle, who made public the evidence in the matter, "remove these intimations that Mr. Healy or any one else, in view of the official records, influenced the sale of books in the public schools of New York City." Mr. Tuttle, said Dr. Ryan, failed to mention the fact that Healy left the Board of Education to go to the Legislature "nearly a year before he signed the contract" with the book company.

Pointing out that the Board of Education spends an average of about $1,500 000 a year for free textbooks, Dr. Ryan declared that during Healy's employment by the American Book Company, from December, 1919, to 1928, the record showed a "downward trend" of sales by the company to the board, with one or two exceptions.

**Dr. Ryan's Statement.**

Dr. Ryan's statement said:

"When Mr. Martin Healy made his reported contract with the American Book Company he was a member of the State Legislature, having left his position as clerk with the Board of Education a year previously on a leave of absence without pay under the charter.

"At no time since he left the Board of Education in January, 1919, or while he was here previously as a clerk, did Mr. Healy have any more influence in the matter of school supplies than a mouse running around the office floor.

"The falsity of the intimations contained in the statement of the United States Attorney, as reported in the press today, Sept. 12, 1930, and the utter folly of the alleged contract between Mr. Healy and the American Book Company, is best il-

Continued on Page Four.

## One-Way Air Traffic Rules Put in Effect in London Area

Wireless to THE NEW YORK TIMES.

LONDON, Sept. 12.—The air over London has become so crowded that the Air Ministry has issued one-way traffic regulations. They affect practically the entire London flying area and include Hanworth, Staglane, Northolt and Harmondsworth airdromes. The normal flight between Heston and Hanworth takes but a few minutes, and the distance is only three and one-half miles, but the new one-way route necessitates a trip of thirty-five miles.

Pilots are none too pleased with the new regulations, although Captain V. H. Baker, chief pilot at the Heston airport, said the ruling certainly will be a safeguard in bad weather. Air Ministry officials stated it was essential to avoid the possibility of frequent collisions.

## BRITAIN AND FRANCE IN NEW NAVAL TALK

### Navy Chiefs' Paris Meeting Is Believed Related to Italian Negotiations.

### SPECIAL TREATY HINTED

### Revival of Mediterranean Pact Plan Is Thought Possible—Henderson Is Assailed.

By CARLISLE MacDONALD.

Special Cable to THE NEW YORK TIMES.

PARIS, Sept. 12.—The greatest importance is attached here to the lengthy interview between A. V. Alexander, First Lord of the British Admiralty, and Jacques Louis Dumesnil, French Minister of Marine, at the Ministry of Marine Building this afternoon. A brief communiqué issued late this evening states simply that the two officials considered with a large spirit of understanding the vital naval questions of interest to both nations.

At the Foreign Office it was explained that the conversation was of more than ordinary significance, but that strict instructions that no details were to be disclosed had been issued by navy headquarters.

In other well-informed quarters it was suggested that the interview had to do with the Franco-Italian naval situation, and was the forerunner of British participation in Franco-Italian negotiations now under way. The British, it was further asserted, are deeply concerned over what is regarded in England as the potential menace of present Franco-Italian relations, and in the interest of European peace are anxious to facilitate a settlement of those larger issues which now bar the way to a friendly solution of Franco-Italian differences. Whether further concessions on the part of the British are envisaged as an essential element of the situation could not be ascertained, although from the same source it was intimated that the plan for a Mediterranean naval pact might be revived.

Today's interview, in the opinion of diplomatic observers, is a reflection of M. Briand's dramatic statement to the Assembly yesterday that as long as he remained in the office of Foreign Minister there would be no war. Indeed, this portion of M. Briand's speech is regarded here as overshadowing in importance the remainder of his remarks. Several newspapers feature the phrase in big headlines, while others print it in a box at the top of the front page.

Press comment largely follows party lines, organs of the Right not hesitating to exclaim that M. Briand's speech is a complete disappointment. From Left and moderate opinion, however, M. Briand obtains strong support. Typical of this is the editorial comment of the Paris Midi. "In any event," says the newspaper, "the project for a European federation may be considered well under way. It is Briand's opponents who find his speech dull, vague and mediocre. They would have much preferred it had he opened himself to criticism, but he took good care not to, having

Continued on Page Two.

## Franklin Skeletons Found by Burwash; Orderly Graves Show Men Died One by One

By the Canadian Press.

FORT McMURRAY, Alberta, Sept. 12.—In his daring flight to the desolate shores of King William Land, Major L. T. Burwash found the graves and relics of the Franklin expedition, which perished eighty-three years ago in an attempt to find the Northwest Passage, W. E. Gilbert, who piloted Major Burwash on his trip, stated here today. No official documents of any kind were found, he said.

The tragedy which overtook Sir John Franklin's party in their venture can readily be reconstructed from the discoveries and relics found by the Burwash expedition, according to Gilbert.

Evidence that some of the men succumbed to scurvy while others starved to death was uncovered; Numerous graves, arranged in orderly fashion, were found and this was taken as proof that men of the Franklin party had dropped off one by one and been buried by their comrades. Bones and skeletons were found in rocky cairns that had been looted by natives or disturbed by arctic gales.

A cairn was located on the north shore of King William Land which apparently had been robbed. In this was found a blue jacket, probably worn by a member of the party, and part of a tent-covering. These relics were brought out by Major Burwash.

In one of the graves the explorers came upon a pair of bearskin trousers in good state of preservation.

As the Burwash party flew over the North Magnetic Pole the compass needle dipped violently. During the flight the remains of a ship were seen.

## BOTH DISARMAMENT AND UNION FAVORED BY LEAGUE ORATORS

### Speakers Regard Briand's Plan as Not Incompatible With Henderson's Idea.

### SCHOBER ASKS FOR DELAY

### Austrian Representative Is Only Speaker Offering a Divergent Suggestion.

### DEBATE IS EXPECTED LATER

### Economic Question Is Stressed as One Requiring Most Urgent Attention at Present.

By CLARENCE K. STREIT.

Special Cable to THE NEW YORK TIMES.

GENEVA, Sept. 12.—Confronted yesterday with the agreement by Aristide Briand and Arthur Henderson that the state of the world was bad, but with a disagreement on what direction to turn to first for a remedy—M. Briand stressing the need for uniting Europe and Mr. Henderson the need of disarming—the League of Nations Assembly today gave the first indication of the way the wind was blowing. Eight orators, six from Europe and two from overseas, and all but two either Premiers or Foreign Ministers, spoke, and they spoke with a singular unanimity on several points.

They agreed that the world situation was worse now than when they met here last year. They agreed that the main trouble lay in Europe, and, with one exception, they pointed, as M. Briand, to the need for Europe to organize itself.

The exception was Premier Hertzog of South Africa, who, like Mr. Henderson, emphasized disarmament. Most of the others, too, urged disarmament, but did so briefly, as M. Briand himself, and gave the impression of considering that disarmament and a European union were not incompatible and of desiring that they develop side by side, with emphasis for the moment on the newer idea of the union.

**Schober Suggests Delay.**

On the next practical steps to take to promote the union only one of the seven other speakers—Chancellor Schober of Austria, Foreign Ministers Beelearts van Blokland of the Netherlands, Paul Hymans of Belgium, Peter Muench of Denmark, Baron Ramel of Sweden, Quinones de León, Spanish Ambassador to Paris, and Orestes Ferrara, Cuban Ambassador to Washington—had a definite new suggestion to make. Dr. Schober declared that the European conference on Monday showed that another year was necessary before the committee ad hoc could possibly prepare a convention applicable to all of Europe for the Assembly to consider.

The economic crisis made this method too slow for several States, such as Austria, and Dr. Schober urged that while waiting for all of Europe to accept closer cooperation the Central European States should start with a regional agreement of their own, which "would provide a starting point and a foundation for the realization of M. Briand's great idea." Dr. Schober's basic aim was an economic arrangement whereby the agricultural States, Hungary, Yugoslavia, Rumania and Poland, could market their products in the neighboring industrial States of Austria and Czechoslovakia and be in turn a market for the latters' manufacturers.

There are many indications that there will be important conversations here on this plan among the Foreign Ministers of these countries and the Austrian Chancellor and Premier Bethlen of Hungary, who also has arrived though he is not a delegate to the Assembly.

**Reaffirm Reservations.**

Though all paid tribute to M. Briand, save Mr. Hertzog, they confined themselves to reaffirming the approval both of his basic idea and of the need of a union and the reservations to his specific plan, which they expressed in their replies to his memorandum. They gave the impression that they expected a real debate on the plan later in the Assembly and of reserving detailed remarks until then.

Although Mr. Hertzog did not mention M. Briand or his plan, he did the French Foreign Minister an indirect service when he explained that South Africa had ratified so few League conventions because they were based on the special needs of Europe rather than on those of distant countries. M. Briand's argument is to let Europe go ahead in settling its problems without being held back by the rest of the world, and the whole tone rather than the words of Mr. Hertzog supported that view.

Most of the speakers joined with Dr. Schober in emphasizing the economic side of the question as one requiring the most urgent attention and the easiest to tackle at the out-

set. Several of them, notably M. Hymans and Mr. Blokland, stressed the need of a new spirit—less nationalism and more international give and take—as the first requisite to progress in a European union, economic cooperation or disarmament. Mr. Blokland suggested that revision of treaties was likely to endanger peace and that this new article should be added: "The Assembly may from time to time advise on reconsideration by members of the League concerning nationalism which has become a danger to the peace of the world."

**Asks Customs Agreement.**

Mr. Muench, on behalf of the Netherlands, Sweden, Norway, Switzerland, Estonia, Latvia, Finland and Denmark, submitted a resolution asking the Council to expedite a study of the most-favored-nation clause so that a standard soon would be set, ending the controversy on the interpretation and application of this clause—which enters so much into the problems of customs unions.

What most of all pervaded the speeches was the tone of the criticism of the League's work during the year, such as was never heard before in the Assembly. One after another the speakers reviewed the year and listed failure after failure. Seven States, said Mr. Muench, promised last September to ratify the general act for compulsory arbitration and only two had done so—Spain, incidentally, promising today to ratify it.

Mr. Blokland found progress only on a single economic point—the convention on bills of exchange—and found that disarmament was unsatisfactory and the results of the conference for the condification of international law far below expectations. The Assembly applauded as he compared the work of the League with the work on the new League building: "The first stone was laid last year to the accompaniment of fine words and the second stone has not yet been laid."

**Hopeful at Last Assembly.**

M. Hymans told of the great expectations voiced at the last Assembly with the peace pact and reparations settlement behind it and the naval conference, tariff truce meeting and European Federation plan before it. He agreed that something had been done, but said it was little, and, compared to the hopes then, the situation was worse and not better.

"The atmosphere has grown heavier, at times feverish," he said, adding that the people are uneasy and disturbed. It was dangerous, he held, to act as if war, which had been renounced, still was likely, and he called on statesmen to reassure the public that they not only would not make war, but think it impossible.

Such words as "gloomy situation" and "disappointing" recurred again and again in the speeches on most topics touched, and several foresaw the world drifting to a war that would be inevitable if something were not done or the spirit changed.

If the change of spirit necessary is one from optimistic hoping to one of realistic criticizing, the world has taken a turn for the better today, for that change—and it is a notable one—has taken place in the Assembly.

**American Addresses Council.**

GENEVA, Sept. 12.—The first American citizen ever to address the League Council in person stepped before that body today and before the delegates realized what was happening he had said his few words and left the room. He was Charles B. Eddy of New York, chairman of the League's Greek refugee committee. He thanked the Council and the Greek Government for their support of his committee, whose work now is nearing completion. The incident caused considerable animated discussion.

# ANGLO-FRENCH ISSUE IS FIRST AT GENEVA

**Germany Cheers Henderson's Stand While Irritation Arises in Paris.**

**NAVAL QUESTION IMPORTANT**

**French Foreign Minister Expected to Use Italian Situation to His Advantage.**

By P. J. PHILIP.

Special Cable to THE NEW YORK TIMES.

GENEVA, Sept. 12.—After having yesterday put on public record their very divergent policies and views, the British and French delegations today were seeking ways and means of coming together again and of finding some common formula on which to work. That is the usual tactics in all these international meetings, but this year it is felt, even by those who are well accustomed to Anglo-French differences, that the pace was set somewhat faster yesterday by Arthur Henderson than ever before.

Though it will doubtless revive when the debate on the ways and means begins in the commission, the federation idea had today taken second place behind the Anglo-French situation created by Mr. Henderson's clear reminder that disarmament was as much an obligation under the Treaty of Versailles as was any other of its clauses. This new lead given by British Labor has been cheered unanimously throughout Germany, as was natural enough, and it has produced a corresponding feeling of irritation in France.

Both countries' echoes have come back here and in the neutral press of Europe one finds that whatever embarrassment was created by Mr. Henderson's words for some parties, he has what is really very general support. The strength of his position, both in the Assembly and in argument, is that though he is a member of a minority government he is known to have the support of all parties in his country and of all the British dominions.

Briand's weakness is that his personal position is compromised by the Cabinet to which he belongs and the majority which supports that Cabinet.

Minor members of the two delegations tonight are seeking means whereby the somewhat acute situation created yesterday may be reduced to some basis on which both can work, and tomorrow or next day, it is expected, there will be a lengthy interview between the British and French Foreign Ministers. There seems, however, no doubt that the British Labor Government's statement, as made by Mr. Henderson yesterday, is intended to serve as a basis for its League policy and probably the future British League policy, irrespective of the party in power, for some years to come.

The general arbitrage clause of the Kellogg pact and the network of bilateral treaties which has been formed is, in English opinion, sufficient to guarantee security so far as can be guaranteed by legal act. The next step, and the only one, according to Mr. Henderson, by which real security can be obtained is by disarmament.

With such an argument M. Briand himself might be fairly easily brought into agreement. He is, however, a member of a Cabinet which is far from seeing eye-to-eye with him on that and many other matters. Even his consent to the withdrawal of those 250 railway guards from the Saar has been made the occasion for an attack on him in Paris for having evacuated the Saar on his own responsibility.

some cards in his hand in playing the diplomatic game which will be played in the next few days. If the naval agreement which was sought at London in the early months of the year is to be the success which the Labor Government desires and needs, there must be an agreement between Italy and France. To such an agreement M. Briand now holds the key.

## TREATY APPROVAL NEARER IN TOKYO

*Privy Council and Government Groups Clear Obstacles to London Accord.*

By WILFRID FLEISHER.

Special Cable to THE NEW YORK TIMES.

TOKYO, Sept. 12.—A special committee of the Privy Council which is examining the London Naval Treaty probably will make a favorable report on the treaty early next week, it was learned here today following a meeting of the committee which was characterized by unusually cordial relations between members of the council and representatives of the government.

It is likely, however, that at least one rider will be attached to the treaty, censuring the government for ignoring the naval General Staff in accepting the pact, but the reservation will have no bearing on the treaty itself, and probably will be ignored by the government.

Count Ito announced at the close of today's session that the next meeting of the committee was scheduled for Monday. After that the committee will report to the Privy Council as a whole for final action on the treaty.

Today's meeting is believed to have smoothed over most of the difficulties which remained in the way of the committee. One of the main obstacles was removed when Admiral Takarabe, the Minister of the Navy, verbally acquainted members with the gist of a report of the Supreme Military Council for which the committee had been clamoring. Admiral Takarabe said:

"I attended the sessions of the Supreme Military Council as a member and I gave it as my opinion that the strength allotted to Japan by the London Treaty was insufficient for the requirements of national defense, but we were not without means to make up this deficit, particularly in view of the brief period of the treaty. Other naval leaders in attendance were in accord with my views."

It was brought out at discussions today that Secretary Stimson destroyed the notes of his conversations with Mr. Wakatsuki in London. Councillor Yamakawa wanted to know whether this wasn't an insult to Japan. Baron Shidehara, Foreign Minister, replied that both Secretary Stimson and Mr. Wakatsuki destroyed the notes because they failed to reach an agreement and there was, therefore, no question of insult. Alarmist rumors of a definite breach between the Privy Council and the government were circulated before the opening of today's session and the smooth procedure came as a surprise.

## BRIDGE TOURNEY TO OPEN.

**American Team Arrives in London for International Match.**

Wireless to THE NEW YORK TIMES.

LONDON, Sept. 12.—The first international bridge test match with teams of four players representing England and America will start Monday at the Almacks Club here. The American team, of which Ely Culbertson is the captain, arrived here last night. Lieut. Col. Walter Buller, one of the leading British bridge experts, is captain of the English team.

## BRITISH BOMBARDMENT AGAIN SUBDUES TRIBES

*Afghans on India's Frontier Beg for Peace After Furious Artillery Attack.*

Wireless to THE NEW YORK TIMES.

SIMLA, Sept. 12.—A furious artillery bombardment from British guns today compelled the hostile Afghan tribesmen on the northwest frontier to beg for peace.

The tribal force massed near Pelwar had grown to 4,000 and all signs pointed to an attack when the troops of a Kohat brigade loosed an artillery and rifle assault as far as possible without violating the frontier.

Under a rain of shells and bullets the tribesmen's leaders sent across word they had received a messenger from Kabul and asked for a cessation of hostilities while they sent representatives to arrange a peace. The British replied that their fire would continue until the peace emissaries came in.

# BRITAIN AND FRANCE IN NEW NAVAL TALK

By CARLISLE MacDONALD.

Continued from Page 1, Column 7.

scented a trap. Once more he has shown himself a first-rate tactician."

Volonte observes that for the first time in the history of the world one man has spoken in the name of practically the whole of Europe.

"Whatever happens, the idea of a federation of Europe has definitely taken shape," it continues. "It will succeed with time and tenacity."

The semi-offical Temps takes occasion to criticise the British Foreign Minister's disarmament speech, remarking that "it argues the policy of a great people protected by a moving rampart of waves, and who have no fear of a direct menace. The experiences of 1914-18 were not as decisive for Britain as they were for France and other Continental countries."

Débats believes M. Briand's project is now definitely sidetracked for some time to come, while the Echo de Paris joins Temps in taking Mr. Henderson severely to task for his disarmament speech.

"Let us remind that pacificator," says the Echo, "that he is a member of a government which, by its ideology and weakness, is making blood flow in India and Egypt and increasing the distress of the British people."

Mr. and Mrs. Alexander were guests of honor tonight at a dinner given by the Ministry of Marine.

After dinner Mr. Alexander and M. Dumesnil had further opportunity to discuss naval matters. Late tonight it was said that the viewpoints of the British and French navies were closely in accord and that prospects for a Franco-Italian agreement with British participation had been largely advanced.

In an interview published in Le Journal today M. Dumesnil reiterates the French navy disarmament stand in practically the same terms as were announced at London.

"France has the second largest colonial empire in the world," he said. "This makes it essential for her to have naval forces sufficient to assure the defense of her overseas possessions, in addition to those necessary for her own defense. This is the thesis which I energetically defended at London. Conditions have not changed since. Our rights are incontestable and unassailable."

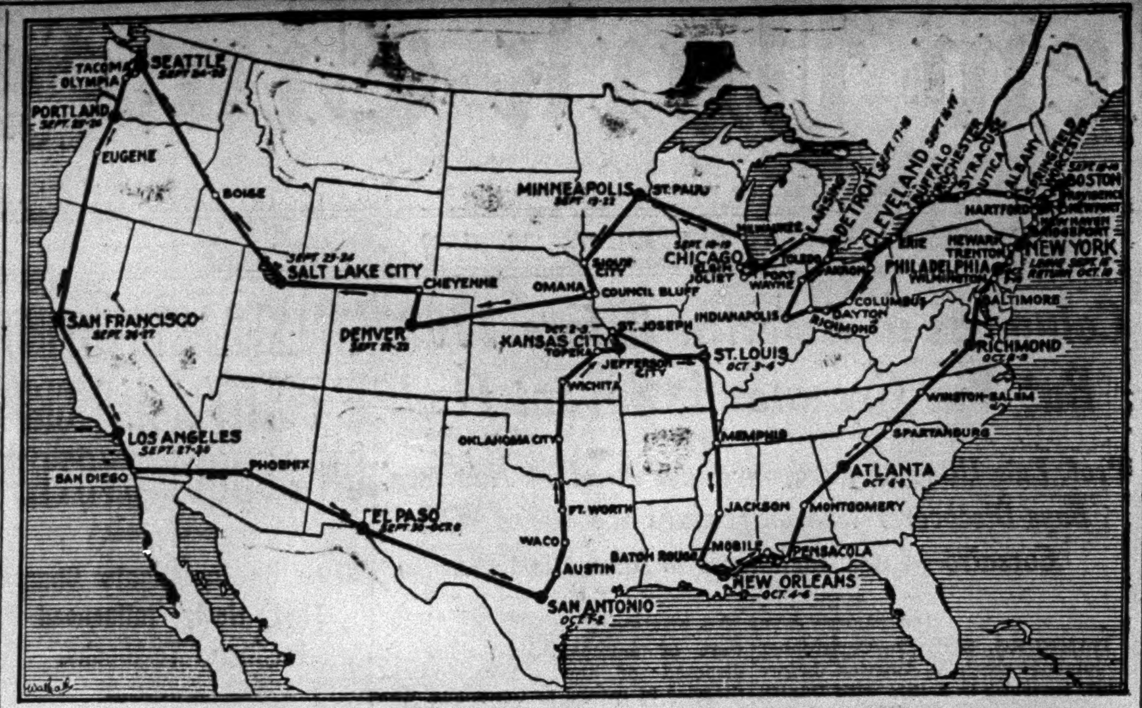


**COSTE'S ROUTE ON 25-DAY GOOD-WILL FLIGHT.**

The map shows the course that will be taken by the French fliers over 100 cities beginning Monday. Cities over which the Question Mark will fly are indicated by white circles. Those at which stops will be made are shown by black dots within circles.

# PREDICT NAVAL HALT IN FRANCE AND ITALY

**League Authorities Expect Disclosure Soon of Some Definite Agreement.**

**POLITICAL ISSUE HINDERS**

**Grandi's Departure Is Laid to Bartering Over Tripoli and Tunis Questions.**

GENEVA, Sept. 12 (AP).—Settlement of Franco-Italian naval tonnage difficulties, at least by a long naval holiday, was predicted by persons in authority at the League of Nations Assembly today.

It was said today that the sudden departure on Wednesday of the Italian Foreign Minister Grandi had something to do with the bartering over the Tunis and Tripolitan question that has been engaging attention here.

It was understood on good authority that some sort of definite offer had been made by either France or Italy, and that a definite reply could be expected shortly.

That a long naval holiday may be the accepted solution was the opinion put forth by persons in close touch with both delegations in the League Assembly.

Conversations on naval affairs have progressed somewhat within the last few days during which Augusto Rosso and René Massigli, Italian and French experts respectively, have been in contact. Naval matters, however, are largely dependent upon the securing of a political accord on the Mediterranean and North African questions. These have been slowed down to a talking pace since the departure of Signor Grandi, in as much as most of what Signor Rosso and M. Massigli have to say to each other these days is on political subjects.

The status of Italian subjects in Tunis, and Italy's desire for more territory in North Africa to compensate for promises given her when she entered the World War are among the most important of all the political questions to be solved.

The French have contended that Italian subjects in Tunis should eventually be naturalized, while Italy wants them and their children and their childrens' children to remain Italians. The territorial question, it is asserted, will be easier of adjustment. France is said to be willing to make a good many concessions in return for a treaty of mutual guaranty and security in the Mediterranean.

In French opinion, once these political questions are out of the way, solution of the naval parity problem will be comparatively simple and based on the fact that the Mediterranean then would be out of naval politics. On the other hand, with the final meeting of the Preparatory Disarmament Commission set for November, some provisional settlement must be reached if the League's world disarmament conference is to be called for next year.

It is here that a proposal for a naval holiday enters in. Both countries, spurred, perhaps, by British Foreign Secretary Arthur Henderson's bold demand for action, hope that results will be obtained shortly, but if full agreement cannot be reached it has been suggested to both France and Italy that a long naval holiday, based on the status quo, with perhaps necessary replacements provided for, would be a compromise solution.

It is understood that this proposal has received serious attention.

## *More Persons Walk in London, Sharply Reducing Bus Traffic*

Wireless to THE NEW YORK TIMES.

LONDON, Sept. 12.—Because many persons are walking instead of riding short distances as a result of the trade depression here, the London General Omnibus Company has taken 194 buses off the streets and at the end of the week 250 conductors and chauffeurs will be laid off.

This utility company is a reliable trade barometer which only falls when there is a general slump. There is always a seasonal decline of bus processions in London in August when thousands are away on vacation, but the customary September revival has not appeared.

"People are not taking pleasure rides to the same extent as before," an official of the company explained, "and for short distances they are walking where they formerly used the buses."

# NAVY SPEEDS WORK ON TREATY PROGRAM

**Admiral Pratt Will Relieve Admiral Hughes as Operations Chief a Month Earlier.**

**FAVORS THE LONDON PACT**

**Friend of Hoover Will Be Succeeded in Command of Fleet by Rear Admiral Chase.**

*Special to The New York Times.*

WASHINGTON, Sept. 12.—Opportunity for the Navy Department to give final consideration to its building program in the light of the London Naval Treaty will be advanced through orders issued today relieving Admiral Charles F. Hughes as chief of naval operations next Thursday and assigning to the place immediately Admiral W. V. Pratt, who for the last two years has been Commander-in-Chief of the United States fleet.

Admiral Pratt is due here from the West Coast Wednesday. He will be succeeded next month in command of the fleet by Rear Admiral J. V. Chase, with the rank of Admiral. In the meantime, the fleet will be under the command of Admiral F. H. Schofield, commander of the battle fleet.

**Proceed on Program Monday.**

Rear Admiral Mark L. Bristol, chairman of the executive committee of the general board, is due to return Monday from his annual leave, and it is expected that the board will then proceed with definite consideration of the problems arising out of the London Treaty, including any revision of the American naval policy necessary. Secretary Adams is confident that the program will be ready for Congress in December.

Admiral Hughes was identified with the dominant group in the navy that opposed various features of the London treaty, while Admiral Pratt, who was chief naval adviser to the American delegation at London, is a strong supporter of the treaty, and particularly, is a believer in 6-inch as well as 8-inch gun cruisers. Long a close personal friend of President Hoover, his views are expected to carry great weight when the building program is drafted.

**New Type Cruiser a Problem.**

Considerable progress has been made within the general board thus far in shaping the program, but there are many details which must be considered. Little change is looked for in respect to battleships or aircraft carriers, while the policy of eighteen 8-inch-gun cruisers, as permitted by the London treaty, undoubtedly will be carried out.

The problem of 6-inch-gun cruisers presents difficulties, however, because of the treaty provision permitting 25 per cent of such craft to be equipped with landings on decks for aircraft. Since this involves an entirely new type of ship, it will be no surprise if the recommendation is made at first for the construction of only one of this type, in order that construction lessons may be learned.

Although submarine tonnage is to be reduced under the treaty, there probably will be considerable construction in the category for replacement purposes.

**MacLaren Reveals Flight Plans.**

William S. MacLaren, Annapolis graduate, who has announced he will fly for Paris Oct. 9 with Beryl Hart of 667 West End Avenue, discussed his plans before a group of pilots at Newark Airport yesterday. He said he expects to take his position with a sextant every fifteen minutes, to land at Bermuda and the Azores, and to make the trip in forty-five hours and forty minutes. Having planned a speed of 115 miles an hour, he will throttle down his plane if necessary to keep to schedule. During the morning MacLaren talked over his plans with Dieudonné Coste, the French flier.

# RUSSELL HOLDS LEAD IN AIR TROPHY TOUR

**George Haldeman, in Bellanca, Moves to Second and Presses Pilot of Big Ford Transport.**

**TWO WACOS SHOW SPEED**

**They Outdistance All Others on Chicago-Davenport and Davenport-Wausau (Wis.) Jumps.**

From a Staff Correspondent of The New York Times.

WAUSAU, Wis., Sept. 12.—H. L. Russell and his trimotored Ford transport fled before a strong wind today on the third and fourth legs of the sixth annual national air tour for the Edsel B. Ford Reliability Trophy and the night computation of scores showed him still in the lead, although smaller and fleeter planes had narrowed his margin considerably.

M. E. Zeller was forced to abandon his hold on second place in the point score when excess vibration caused his left wing covering to crack. At high speeds the crack soon became a hole, and at the time the pilot landed here from Davenport, Iowa, a gaping eighteen-inch square was missing from the duralumin covering of the leading edge of his wing just above the outboard engine of his 1,275-horsepower Ford trimotor.

George Haldeman, veteran test pilot of the Bellanca Aircraft Company, pushed his Bellanca Pacemaker immediately into the place left vacant by Zeller. Otherwise the standings of the first ten pilots were unchanged from those of last night at Chicago.

This year the race is pronounced by the officials to be the most closely contested of any run thus far. In former years the man having the highest figure of merit made during preliminary tests at Detroit was assured first prize if he maintained 85 per cent of his maximum speed throughout the sixteen days' tour.

With the formula changed to give each plane a count on the speed made over every leg the conditions are quite different and tonight but 600 points in 7,750 separates the first five men. This margin can easily be lost with even a slight amount of trouble with engines, loss of course, forced landing or late take-off.

The Waco planes, which have been winners for the past two years, are fast creeping up on the leaders. With Walter Beech, veteran designer, at the controls of the Curtiss Kingbird, fighting to hold fourth position, the two Wacos led by Arthur Davis and followed by John Livingston, last year's winner, pressed closer.

They showed such speed that they outdistanced all others over the runs from Chicago to Davenport and from Davenport here, although in the morning they had taken off among the last of the eighteen contestants.

The summary for the first ten announced tonight is as follows:

| Plane. | Motor. | Pilot. | Pt. Tot. |
|---|---|---|---|
| Ford | 1 Wasp 2 Whirlwinds | Russell | 7750 |
| Bellanca | Whirlwinds | Haldem'n | 7307 |
| Ford | 3 Wasps | Zeller | 7213 |
| Kingbird | 2 Whirlwinds | Beech | 7164 |
| Waco | Whirlwind | Davis | 7135 |
| Waco | Whirlwind | Liv'gston | 6742 |
| Bellanca | Whirlwind | Smith | 6717 |
| Cessna | Warner | Schneider | 6108 |
| Waco | Whirlwind | Bowman | 5781 |
| Travelair | Whirlwind | Wadlow | 5691 |

## GOLD STAR MOTHER DIES IN VERDUN HOTEL

*Mrs. Elizabeth Kingsbury of Kansas, Member of Party S, Is Victim of Uremia.*

Special Cable to THE NEW YORK TIMES.

PARIS, Sept. 12.—Mrs. Elizabeth Kingsbury of Smith Centre, Kan., died this morning from a severe attack of uremia in a Verdun hotel. She is the second Gold Star mother to die abroad of more than 3,600 who came to France this Summer to visit their sons' graves.

She was a member of party S, the next-to-the-last group to make the overseas pilgrimage this season, and was stricken last Monday, immediately after her arrival at Verdun by automobile from Paris. She was thus cheated by death of her goal after traveling more than 4,000 miles over land and sea and when she was within twenty-seven miles of the Meuse-Argonne cemetery and Montfaucon, where her son is buried.

Other members of the party today began their return journey to Paris, preparatory to sailing for home next week. Party T, the last to visit France this year, was divided into groups and departed from the capital for various French and Belgian cemeteries where their sons are buried.

In the Grand Hotel at Nancy Mrs. Edna Connahan of Philadelphia, also of party S, continued to improve after a heart attack.

# COSTE READY TO FLY ON GOOD-WILL TOUR

**Frenchmen Spend Quiet Day Studying Maps for Start of Trip on Monday.**

**THEY GET DAVISON PLANE**

**Secretary's Craft Will Carry a Mechanic—Countrymen to Honor Them Tonight.**

Perfecting their plans for the good-will flight over the United States, scheduled to start Monday, the French transoceanic fliers, Captain Dieudonné Coste and Lieutenant Maurice Bellonte, spent a comparatively quiet day yesterday. The morning was devoted to the study of maps and flying routes and the afternoon to shopping. Last night they had dinner at the Ritz Towers with the representatives of oil companies here.

During the day they received and accepted an offer by F. Trubee Davison, Assistant Secretary of War in charge of Aeronautics, to turn over his personal plane, a Douglas observation two-place biplane with Conqueror motor, for the use of the party during the good-will flight. The fliers' manager, Rene Racover, will fly ahead on the route in a Department of Commerce plane piloted by Major George Whitten and the Secretary's private craft, bearing a mechanic, will follow the big red Question Mark.

Lieutenant Bellonte, who was Coste's co-pilot and navigator on the trip from Paris, made the first move yesterday to recover a bit of the precious map which guided them on their course, which had been lost from the plane over Portsmouth, N. H. A boy and a girl, John Stef and his sister Louise, picked up the scrap of historic paper when it landed in their father's orchard. Bellonte asked them to return the piece of map, which is two feet long by a foot and a half wide, and promised that he would send them something to keep as a souvenir in its place.

The map bears in ink the projected course of the flight and shows in blue pencil the deviations from the fixed route which the fliers found necessary because of weather conditions. Bellonte said last night that it had scientific as well as sentimental value for Captain Coste and himself.

Repairs to the Question Mark's propeller, which was found to have been cracked, were made at Curtiss Airport, Valley Stream, yesterday, and mechanics in charge of the work believe that it will be in shape for the start of the good-will tour. Captain Coste will inspect it today when he goes to the field after a visit to the races at Belmont Park this afternoon.

The New York office of the French War Veterans' Association in the Salmon Tower announced yesterday that both the transatlantic fliers had been elected unanimously to membership in the organization. They will receive scrolls to this effect with citations tonight at a dinner of the French-speaking colony of the city, in the grand ballroom of the Hotel Pennsylvania. The presentations will be made by Joseph Donon, president of the French War Veterans' Association, and the Central Committee of the French Speaking Societies, and by the French Consul General at New York, Maxime Mongendre. Diplomatic representatives of Canada, Belgium and Switzerland will be among the guests at the dinner.

Among those to call on Coste and Bellonte yesterday were Lieutenant William S. Maclaren and Mrs. Beryl Hart, who will start for Paris by way of Bermuda and the Azores early next month, carrying a cargo of merchandise and mail in their Bellanca plane. Captain Coste drew a map for them, showing details of the terrain, to assist in their proposed landing on the Seine.

One additional stop was added to the itinerary of the good-will flight yesterday. The fliers decided to land at Trenton, N. J., for luncheon on their way back from Philadelphia at the end of the tour.

**COSTE TO GET BACK MAP.**

**New Hampshire Children Ready to Give Up Treasured Memento.**

PORTSMOUTH, N. H., Sept. 12 (AP).—The French fliers, Dieudonné Coste and Maurice Bellonte, will get back the map which guided them over the Atlantic Ocean, two Portsmouth youngsters said today. Louise Stef and her brother, John, who found the map when it fell from the plane Question Mark as it sped over this city, made the statement when told Bellonte had asked, through the press, that the map be sent him.

There was little doubt but that the Stefs did not relish the prospect of giving up their treasured keepsake, but both agreed that if the fliers wanted the map it should be returned to them.

In his statement to the press Bellonte said that in return for the map he would see that the Stefs received any souvenir of the flight they might want. He said he wanted the map for sentimental and scientific reasons.

## ORDERS SPECIAL CHECK FOR PRIZE TO COSTE

*Col. Easterwood to Arrive Here Next Saturday to Bestow $25,000 for Flight to Dallas.*

Special Cable to THE NEW YORK TIMES.

PARIS, Sept. 12.—An especially printed certified check for $25,000, appropriately decorated for its retention as a souvenir of the flight it rewards, will be presented to Captain Coste and Maurice Bellonte probably at Curtiss Field shortly after the arrival in New York of Colonel William E. Easterwood of Dallas on the Leviathan on Sept. 20.

"It is not planned just where the presentation will take place," Colonel Easterwood said, "but I believe it will be at Curtiss Field. I have cabled to have a special check made as this was the most important flight the world has yet seen, and the prize for it will be worthy of being kept as a historic souvenir."

The presentation ceremonies are to be broadcast by the National Broadcasting Company through a coast-to-coast hook-up as well as in Europe.

Colonel Easterwood said his interest in aviation dates back to June, 1919, shortly after the death of his brother, Lieutenant Jesse Easterwood, in an aviation accident.

He is not going to Dallas for a while after reaching New York, as he is scheduled to lead the American Legion parade at its Boston convention early in October.

## CZECHS HURL STONES AT ITALIAN EMBASSY

*Several Demonstrations Held to Protest Execution of Four Italians of Slavic Origin.*

Wireless to THE NEW YORK TIMES.

PRAGUE, Sept. 12.—The resentment over the recent execution of four Italian subjects of Slav extraction by Fascist riflemen, which has found such sharp expression in Czechoslovak newspapers during the last few days, last night inspired a street demonstration against the Italian Minister at Prague. Several meetings were called by various political associations with the object of complaining against Italy's action, but after protests repeated on successive days by the Italian Minister at Prague, such meetings have been forbidden by the police.

A mass meeting summoned in Wenceslaus Square, however, was allowed. Curiously enough, it was called by the Czechoslovak Fascists, and it was they who were largely responsible for the later demonstration against Italy. At the conclusion of the mass meeting, a large crowd marched to the Italian legation, swept aside the few policemen present and broke windows with stones and shouted "Down with Fascism; down with the persecution of minorities."

The demonstrants finally were dispersed by the police and reappeared later in other streets, shouting, "Hurrah for Yugoslavia; Down with Italy." According to official circles here the demonstration was largely the work of Communists.

There were fresh demonstrations this evening in Wenceslaus Square. Between 200 and 300 persons formed a procession and attempted to march to the Italian Legation, shouting, "Down with the Fascist barbarians!" The police intervened and scattered the crowd, making a number of arrests.

The papers state this evening that proposed anti-Italian protest meetings, forbidden by the police, will be held nevertheless, but as private instead of public gatherings.

Attacks on Italy continue in responsible Prague newspapers. Ceske Slovo, supposed to be the organ of Foreign Minister Benes, prints on its front page in a large border today the words, "Slavs, always remember that to Italian Fascism you are dogs and barbarians."

The Italian legation today denied reports from Yugoslavia that Italian troops had been mobilized along the Yugoslav frontier.

## FRENCH STEEL CENTRES HONOR JAMES FARRELL

*American Magnate Is Hailed as Friend of France in the World War.*

Special Cable to THE NEW YORK TIMES.

PARIS, Sept. 12.—Accompanied by Ambassador Paul Claudel and other prominent French personalities, James A. Farrell, American steel magnate, today visited the steel industries and other points of interest in the region of Nancy, where he was received and entertained as a friend of France.

At a banquet in his honor at Nancy tonight the French Minister of Public Health, Désiré Ferry, paid tribute to Mr. Farrell for befriending France in the World War and for actively taking the French part in the recent tariff controversy.

This morning a party visited Pont-à-Mousson, the town from which the great French explorer Père Marquette started on his expedition to the New World. There a seventeenth century map of America and a sculptured decoration from the house where Père Marquette lived in Pont-a-Moussons were presented to Mr. Farrell.

Besides M. Claudel and M. Ferry at the banquet tonight were the Prefect of the Moselle, André Magre; Senator Guy de Wendell and Pierre Weiss, noted French aviator. Telegrams were received from Premier André Tardieu, Aristide Briand and Raymond Poincaré.

## WORLD COURT JUDGES INCREASED BY FOUR

*Council of League Also Votes to Pay Higher Expenses and Allows Pensions.*

GENEVA, Sept. 12 (AP).—The Council of the League of Nations voted today to increase the number of World Court judges from eleven to fifteen, to increase the salaries of the judges and to allow pensions to the personnel of the court after next January.

These three provisions are in accordance with the new World Court statute, but were enacted by virtue of authority given in the original statute, which is still in force. Cuba had objected to some of the provisions of the new statute, but agreed to these new adjustments.

The Council then listened to a letter signed by representatives of almost all the Latin-American States in the League, declaring that these States asked increased representation on the World Court bench. The letter, having been communicated to all members of the League, required no action at this time. The League's response to this Latin-American request, however, will be disposed of in the election of World Court judges this week.

**Man Killed by Hit and Run Driver.**

Thomas J. Norton, 60 years old, of 556 Boulevard East, Jersey City, was killed in front of his home early yesterday morning by a hit and run driver, the police reported.


Books
DUTTONS
681 Fifth Avenue at 54th
NEW YORK, N.Y.
Telephone PLAZA 7400

Books of Quality from the House of Dutton

So different from each other, covering such a variety of tastes, but each possessing an irresistible appeal that has made them tremendously popular with the American press and reading public.

THE STORY OF SAN MICHELE
By Axel Munthe
The national non-fiction best-seller. "The best biography, the best novel, the best history, the best drama, the best romance I have read in 20 years."—"Bob" Davis. $3.75

THE LITTLE DOG LAUGHED By Leonard Merrick
The first book in four years by the author of "Conrad in Quest of His Youth." "Amusing, witty, sardonic, sophisticated, brilliant, scintillating."—Harry Salpeter in the N. Y. World. The Dutton Prize Book for September. $2.50

THE BOOK OF MURDER
By Frederick Irving Anderson
Alexander Woollcott says, "I must acknowledge the pleasure I have found in reading this capital set of stories." $2.00

MARY GLADSTONE
HER LETTERS AND DIARIES
Edited by Lucy Masterman
A national non-fiction best-seller. "The most interesting, important, diverting, entertaining biography I have read in some time."—William Lyon Phelps. $5.00

L'AMOUR OR THE ART OF LOVE
By Paul Geraldy
The author is one of those rare men who has thought it worth-while to make a study of the kind of love that pleases women. $1.00

THE SELBYS
By Anne Green
A nation-wide fiction best-seller. "Cleverer than anything you can say about it."—Philadelphia Enquirer. $2.50

For sale at all bookstores
E.P.DUTTON, 300 Fourth Ave., N.Y.

how to get rid of Prohibition ???

JOSEPH S. AUERBACH,
a prominent member of the American Bar, outlines for the first time a method by which we may rid ourselves of Prohibition, explaining with fact and logic and with quotations from Court decisions that the Volstead Act is grossly at variance with the understanding under which the 18th Amendment was adopted by the States. Mr. Auerbach suggests a new and convincing method of relieving ourselves of its oppression and of the Amendment itself. Read his impressive book,

AN INDICTMENT OF PROHIBITION

an eminently sane and entirely legal plan to draw the teeth of the 18th Amendment.

Endorsed By
Dr. Nicholas Murray Butler
The Hon. John W. Davis
Dr. Samuel W. Lambert

$1.00 at all bookstores or from
HARPER & BROTHERS
49 East 33rd Street, New York

HAROLD THORNE'S
CONTRACT BRIDGE IN 20 MINUTES
(1) gives all the essentials of Contract in 36 pages (2) presents the official and most advanced form of the game (3) covers all important systems (4) endorsed by ELY CULBERTSON, Editor of Bridge World, and LEE LANGDON, Captain of the team that won the Vanderbilt Trophy (5) makes learning Contract a pleasure and not a task. At all bookstores, $1.00
THORNE'S BRIDGE PADS, 25c

BACKGAMMON IN 20 MINUTES
(1) enables you to play this latest sport in 20 minutes (2) contains the new method of scoring (3) has no complicated diagrams (4) contains Chouette and the gambling element everybody is looking for. At all bookstores, $1.00
THORNE'S BACKGAMMON SCORE, 25c
DUTTON, 300 Fourth Avenue, N. Y.

How long can marriage last . . . in a cocktail setting?

PARTY HUSBAND
By GEOFFREY BARNES

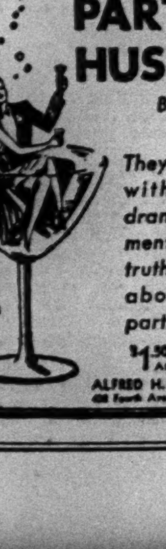

They mixed jazz with love, and drank disillusionment! Here's the truth, in a novel, about a certain part of New York!

$2.50 At Bookstores
ALFRED H. KING, Inc.

# BRITAIN IS FRIENDLY TO URIBURU REGIME

## Formal Recognition Is Said to Await Only Courtesy to His Predecessor.

## IRIGOYEN HELD PRISONER

## Buenos Aires Minister Says He Will Not Be Allowed to Leave Argentine Jurisdiction.

## MORE LOANS ARE OFFERED

### Supreme Court Holds New Cabinet Is De Facto Government and Entitled to Support.

Special Cable to THE NEW YORK TIMES.

LONDON, Sept. 12.—Early recognition of the new Uriburu Government in Argentina by the British Government may be confidently expected. Political and commercial circles are in accord in the matter. It is particularly true of the feeling in "the City" and business interests generally throughout Great Britain that there must be no long interruption in complete friendly international relations with a nation in which the people of this country have such large investments, totaling at least $3,000,000,000.

There is apparently no need for pressure from banking and commercial interests to persuade the MacDonald Government to recognize the new Argentine régime. The only reason for even a brief delay in the matter is that international decency requires a slight pause out of respect for the government which has just been forcibly retired and with which Great Britain had the most cordial relations for many years. But this pause must not be too long, for this country does not want to be behind in according the recognition which it is taken for granted will be general.

**Scant Praise for Irigoyen.**

It is regarded as significant that the British press has had very little in the way of eulogy concerning the deposed President Irigoyen since his downfall, and there has not been the slightest attempt to make him appear as a martyr. Neither is there any inclination on the part of the British Government to look askance on this particular coup d'état in the South American country. As a matter of fact, Britain looks upon the Argentine revolution as reputable as a revolution can be and remarkably free from the phases which have characterized other upheavals in Central and South America.

Commenting on the Argentine revolution, The London Economist will say tomorrow that "it has brought into power a government which, by present evidence, will be sound rather than brilliant, but will for that reason command increased confidence abroad."

"The revolutions from which investors have the most fear," The Economist will say, "are those which involve civil strife sufficiently protracted to arrest economic development or which bring into power governments with heterodox ideas regarding their predecessors' financial obligations. Happily in Argentina's case neither contingency appears to be in prospect."

**Irigoyen Declared a Prisoner.**

**From a Special Correspondent of The New York Times.**

By Wireless Telephone.

BUENOS AIRES, Sept. 12.—The status of Hipolita Irigoyen, deposed President of the Argentine Republic, suddenly changed today from that of a political exile presumably on his way to asylum in a foreign country to that of a political prisoner whose future is unknown.

Tonight, according to officials of the provisional government which came into power last Saturday night as a result of a revolution, former President Irigoyen, with his sister and daughter and personal physician, is a captive on the Argentine cruiser General Belgrano, which is supposed to be lying somewhere off the port of Buenos Aires. The whereabouts of the ship is as much a mystery as the prospects of the ousted President.

The change in Señor Irigoyen's status was announced today by Minister of the Interior Matias Sânchez Sorondo, who said that a communiqué would be issued explaining the unexpected action. No communiqué had been issued at 11 o'clock tonight, however.

In the absence of official information, persons close to the new government said this evening that the arrest of the former President was simply a precautionary measure and that in all probability the former ruler would be released when the country was safely through its reconstruction period.

**Ex-President a Revolutionary.**

They pointed out that not only had he long been the leader of a powerful party and had displayed a great hold over the people but that he also had a record of revolutionary activity behind him before he came into the Presidency.

It was intimated also that the results of the physical examination of him by Drs. LaValle and Castex before he was taken on board the cruiser from the barracks at La Plata had influenced the government to keep him under its control. Dr. Meabe, long Señor Irigoyen's personal physician and his ardent political supporter, had reported that the former President was critically ill. The physicians sent by Provisional President Uriburu, however, found him in far better condition than had been reported, and the government wondered if some political stratagem had influenced the alarming report given by Señor Irigoyen's friend.

No evidence has been discovered of any plot by the former President's supporters, so far as could be learned tonight, and it was emphatically stated that the country still was in complete peace.

Neither have there been any audible protests by supporters of the former President of the order of imprisonment. They are hardly to be expected, however, as the country is still under martial law.

**New Régime Moves Fast.**

Special Cable to THE NEW YORK TIMES.

BUENOS AIRES, Sept. 12.—The provisional government is moving rapidly in its determination ot depirve the new régime of its military aspect at the earliest possible moment. It appointed today civilian juntas to take over seven provincial governments. Civilian juntas have now been appointed for the nine most important of the country's fourteen provinces and others will be appointed within the next few days.

The provisional junta itself has been predominantly civilian from the beginning, only its president and Ministers of War and Navy being military men, but in order to guarantee the situation in the provinces during the days immediately following Sénor Irigoyen's overthrow, the provisional government ordered army district commandants to replace the civilian governments in their respective provinces. These officers are now being replaced by civilians appointed by the provisional government.

One of the first administrative acts of the provisional government was to order payments to a large number of the government's creditors, who for two years have been unable to collect money due them from the national government because Señor Irigoyen did not sign the pay orders. It has also begun investigation of irregularities in the Ministry of Finance by which Señor Irigoyen's signature was obtained for creditors who were willing to pay large commissions, sometimes as high as 30 per cent, to get their money. These creditors are companies and individuals who sold materials to the government, and contractors on public works. Many firms and individuals which have gone bankrupt in recent months have presented lists of assets to the courts showing their bankruptcy was caused by inability to collect money due them from the government. Others have had to cease business operations because their entire capital was tied up in government invoices.

**Supreme Court Acts.**

The Justices of the Federal Supreme Court visited General Uriburu in a body this afternoon, accompanied by the judges of the civil and commercial courts. After the visit the Supreme Court issued a statement recognizing the provisional government as the de facto government, asserting it possesses the military and police forces necessary to guarantee the peace and order of the nation and therefore to protect the lives, liberty and property of its citizens, and that it has, furthermore, publicly stated that it would maintain the Constitution and laws of the country while it is in power.

Now that the provisional government has firmly established itself in power and begun functioning as an administrative government, the newspapers are discussing the question of recognition by other countries. They express special interest in the attitude of the United States and Great Britain. La Prensa today criticizes editorially Woodrow Wilson's policy of withholding recognition from any government established by force; saying there is no reason for applying such a doctrine to Argentina, especially as it is contrary to international law and diplomatic usage.

La Prensa remarks that the change in government here was not due to a stroke of force, properly speaking, but to a rising in which the entire populace took part. The absence of any resistance on the part of Señor Irigoyen's government, says La Prensa, proves beyond the shadow of doubt its lack of popular support. The newspaper says the permanency of the present régime is guaranteed by the enthusiasm with which the entire country has welcomed the results of the movement of Sept. 6, the fact that foreign obligations will be recognized because they are obligations of the State and not merely of the ousted government, that the authorities have firmly established guarantees necessary for the protection of life and property, and that there are lacking none of those invariable requisites for diplomatic recognition.

La Razcn expresses confidence, that despite the Wilson doctrine, the first countries to recognize the new government will be the United States and Great Britain.

**Comment on Times Interview.**

La Nácion refers to President Uriburu's statement in a wireless telephonic interview with THE NEW YORK TIMES that the new government is desirous of maintaining cordial and active relations with the United States, and his statement in another interview that he will appoint an Ambassador to Washington, as soon as the régime is recognized by the United States Government.

La Nácion expresses the hope that such recognition will be forthcoming soon, so that Argentina can renew active diplomatic relations with the United States, which have been interrupted for nearly two years as a result of Señor Irigoyen's anti-American mania, as the editorial describes it.

Argentine exchange sustained a slight setback today, which improved grain prices and which bankers consider a salubrious detention in the rise in the peso's position, which was increasing so rapidly as to encourage speculation, which might have caused a more serious setback.

When the banks closed yesterday the exchange value of the Argentine gold peso had risen to 118.60 for $100, making the paper peso worth 37.1 American cents, as compared with the gold quotation on Sept. 11 of 126.45, which made the paper peso worth 34.1 cents. Today's quotation opened at 119.50 and closed at 119.90.

While the rapid improvement in exchange after Señor Irigoyen's downfall was looked upon as reflecting confidence in the new government, it was depressing grain prices, as it increased the cost of Argentine grains to foreign buyers just at a moment when prices were declining in foreign markets.

Wheat prices improved slightly in the afternoon trading as a result of the lower value of the peso, and corn prices improved considerably.

Grain dealers are greatly encouraged by the provincial government's announcement that it will not reopen the Caja de Conversion, permitting the export of gold. That would tend to bring peso exchange back to par, thereby prejudicing the export of Argentine grains.


## Public Notices

Daily $1.00 an agate line. Sunday $1.20

The New York Times keeps a permanent list of all missing persons advertised for in its Public Notice columns.

GENTLEMAN, ASSIST DRIVE, SHARE expenses gentleman going Miami next week. Ashland 5692.

MAZZINGHI, PETER, WRITE YOUR SISter, Olga Forcowi, 5 Piazza Strozzi, Florence, Italy.

GENTLEMAN DRIVING SEDAN CALIfornia wishes couple share expense; leaving Sept. 18. Huguenot 1621.

REPUBLICANS EVERYWHERE! OLD NAVY workers' court award wages is still unpaid. MANN.

GENTLEMAN GOING TO CALIFORNIA will drive gentlemen, family, for expenses or go as passenger. K 808 Times Downtown.

YOUNG MAN, WHITE, AGE 28, INTELLIgent, will drive gentleman or couple with car to California in exchange for transportation. E 175 Times.

The New York Times offers a reward of $100 for information leading to the arrest and conviction of any one who has inserted a fraudulent advertisement in its columns.


## *Boyd and Connor to Fly Today From Montreal on First Leg for London*

*Special to The New York Times.*

MONTREAL, Saturday, Sept. 13.—Dreams extending over fourteen years of an ocean flight will be realized at 6 o'clock this morning with the departure from St. Hubert Airport for Harbor Grace, N. F., and thence to Croyden Airdrome, England, of the Bellanca monoplane Columbia, with Captain J. Errol Boyd as pilot and Lieutenant Harry P. Connor as navigator.

The famous machine that first essayed the Atlantic crossing in 1927 with Clarence D. Chamberlin and C. A. Levine has been groomed for her second venture.

The Columbia's pilot and navigator are familiar with the yellow-winged aircraft, which carried them from New York to Bermuda and back in seventeen hours last June, when Roger Q. Williams acted as relief pilot. Credit for the success of this flight was attributed by Captain Boyd to his navigator, who has made minute preparations for this voyage across the Atlantic.

In an interview last night, Captain Boyd said:

"For years I have been planning to fly the ocean. It was John Alcock who taught me to fly in 1914, and two years later we discussed the possibility of making a flight across the Atlantic. Three years later he achieved distinction with Arthur Brown, when they succeeded in traveling by plane from Newfoundland to Ireland."

"We shall take off at daybreak today, Saturday, and fly via New Brunswick, Prince Edward Island, Cape Breton Island, across to Port aux Basques and along the southern coast of Newfoundland to Harbor rGace," Lieut. Connor said. "We believe that the whole distance from St. Hubert to Croyden, our destination, could be made in a single hop, but we wish to have a good reserve of fuel for eventualities.

"From Harbor Grace we shall fly due east, making our departure from St. Johns, and intercept the Great Circle course between New York and the Fastnet (southwest corner of Ireland), along which we expect to pick up the ocean liners."

## *EARLY RECOGNITION OF URIBURU IS URGED*

### *American Commerce Board in Buenos Aires Cables Its Faith in New Regime.*

*Special to The New York Times.*

WASHINGTON, Sept. 12.—The provisional government of Argentina was commended to the United States today by President O'Grady of the American Chamber of Commerce in Argentina in a message to the Chamber of Commerce of the United States, which was construed as tantamount to an appeal for recognition of the new government by the United States.

"Argentina and foreign interests here most favorably impressed," President O'Grady telegraphed. "American business men in Argentina hope our government will be sympathetic toward the new government, which merits support and confidence."

While all indications point to recognition of the Uriburu government by the United States, there was no move apparent in that direction today, the United States apparently desiring to be assured that the new government is solidly in power. There was also an absence of any developments pointing to immediate recognition of the revolutionary governments of Peru and Bolivia.

## AMERICA TO HEAR URIBURU.

### Argentine President Will Talk Over Radio Tomorrow Night.

General José Uriburu's own story of the Argentine revolution will be heard throughout the United States tomorrow night at 7 o'clock, Eastern Daylight Time, when WEAF and associated stations rebroadcast a talk by the new leader direct from the Presidential palace at Buenos Aires, according to the National Broadcasting Company.

General Uriburu will speak in Spanish, but his words will be translated into English by his brother and repeated into the microphone for listeners in the United States. The South American country does not have a radio transmitter capable of reaching the United States network, so General Uriburu's talk will be carried over the radio telephone circuit of the International Telephone and Telegraph Company to the National Broadcasting Corporation studios in New York.

## REPLIES IN TARIFF WAR.

### Paraguay Raises Duty on Wine From Argentina After Her Move.

Special Cable to THE NEW YORK TIMES.

ASUNCION, Sept. 12.—Paraguay and Argentina are having a little tariff war of their own. Some time ago they entered into a commercial treaty under which Paraguay reduced her duties on Argentine wines in return for Argentina's reducing her duties on yerba maté, or Paraguayan tea, which is consumed in tremendous quantities in Argentina.

Argentine growers of yerba maté have been having a difficult time this year because of overproduction and low prices, and finally prevailed on President Irigoyen (now deposed) to issue a decree abolishing the reduction of duties provided in the convention with Paraguay. So the Paraguayan President retaliated today by issuing a decree increasing the duty on Argentine wines to the former figure.

## 2 SUICIDES WITH ONE GUN.

### Second Was Son of Aide-de-Camp of President of Ecuador.

Special Cable to THE NEW YORK TIMES.

ANCON, C. Z., Sept. 12.—With a revolver purchased from the estate of a suicide victim, Edward Ensminger, a Panama Canal employe, committed suicide here this morning by a shot in his temple. The first suicide with the same revolver was Frank Dagley, a Canal employe at the Pedro Miguel locks, a year ago.

Mr. Ensminger, who was 24 years old, was a son of Colonel Frederick Ensminger, for thirteen years aide-de-camp of the late President of Ecuador, General Eloy Alfaro, when the latter was assassinated.

# IRIGOYEN AIDE SAYS CHANCE AIDED COUP

## Declares Only Government's Tardy Action Prevented Crushing Revolution.

## PREDICTS FALL OF URIBURU

### Ex-Finance Chief Believes Ranks of New President Will Split and Ousted Group Will Return.

MONTEVIDEO, Uruguay, Sept. 12 (AP).—Horácio Oyhanarte, who was Foreign Minister in the Cabinet of former President Hipólito Irigoyen of Argentina, arrived in Montevideo today from Buenos Aires and gave The Associated Press a graphic account of the Argentine revolution.

"The exciting happenings in Buenos Aires last Saturday had their origin in the fall of the government of President Irigoyen. The triumph of the revolutionary movement was a thing truly unforeseen and inexplicable," he said.

"In order to give an account of the inexplicable triumph of the revolution one must remember that the troops did not leave the Campo de Mayo and that the column which advanced on Buenos Aires was formed of only three squadrons and the Military College, which were accompanied by a great horde of the populace.

"Undoubtedly nobody was responsible for what happened so tragically in front of the Ministry of War. If some cannon loaded with grapeshot had been used, the well-known revolutionary column would have been totally annihilated. Now it is easy to realize what organized resistance could have accomplished. With the least effort it would have been possible for us to control the situation and restore order. But, as everything was begun wrongly, nothing could be done. The battalions became restless upon seeing the indecision of the government forces in whose hands rested the power to save the situation.

"Without exaggeration one can say that the events were based on four chance incidents. I had been almost all day Saturday with President Irigoyen at his home, staying near him on account of his illness. When informed that the revolutionary column had already arrived in the centre of the city and was turning toward the Government House, I left the President for a few minutes and hurried to the Government Palace, arriving at the very moment that the Parliamentary flag was being raised. It was my intention to organize a defense, but it was already too late, since the multitude had invaded the seat of the executive power.

"Seeing what was going to happen, I returned immediately to the President's house. He was not aware of what was happening in the streets of the city. Realizing the situation had become grave, my only preoccupation was to try to save Señor Irigoyen from the fury of the populace.

"To do so, it seemed best to go aboard one of the naval ships anchored in the harbor. But that was absolutely reckless. The Minister of Marine could not be found anywhere. The telephones to the Government House were cut off; however, I knew where to find some police agents. With their help I then decided to take the President along with his physician to La Plata. This, happily, we succeeded in doing.

"Shortly after we left, the infuriated mob arrived at the Presidential House and destroyed everything in sight. I can well say that I saved the life of Señor Irigoyen. Once in La Plata, I offered the President lodging in the house of my mother or my brother. But he declined, preferring to go to the Provincial Government House occupied by Governor Crovetto. A little afterward he was taken to the quarters of the Seventh Infantry, where he was made a prisoner, while I took refuge in one of the houses near the city. From that moment of separation I have not been able to return to see the lawful President of Argentina. I hope to meet him in Montevideo, where I have come with that sole object. But the triumphant revolutionists have announced their intention to hold him a prisoner aboard the Belgrano, although they have declared several times that Señor Irigoyen enjoys complete liberty and is able to go wherever he pleases.

"When Uriburu, the head of the revolutionary government, learned of my whereabouts in La Plata, I was taken aboard the Highland Princess early this morning and permitted to come to Montevideo."

Señor Oyhanarte spoke of the recent events in Argentina as unbelievable.

"Unfortunately, the new state of affairs will not last. Those who are in power will lose it, either through force or through the votes of the people. We are in the majority in the country, and the day the elections are held we shall liberate the country if we are given a free ballot."

The former Irigoyen Minister predicted a sharp division in the ranks of the Uriburu followers.

# ROOSEVELT 'QUOTED' ON PRESIDENCY AIM

Continued from Page 1, Column 2.

praised the senior Arkansas Senator as an able leader and assailed President Hoover and the Republican party.

"Senator Robinson has always belonged to Arkansas," Representative Fuller said, "and he now belongs to the whole nation.

"Senator Robinson is the ablest man in America today and the most influential in Washington, with the possible exception of the President, who retains some influence because of his appointive power.

"Alexander Legge is the greatest parasite the farmer has ever known."

Mr. Fuller declared that the Southern States which voted for President Hoover in 1928 had "repenetd in sackcloth and ashes," and he predicted a trend to the Democratic party between now and 1932.

**Roosevelt Sees "Serious Inaccuracy."**

*Special to The New York Times.*

ALBANY, Sept. 12.—With the approval of Governor Roosevelt, Assistant Secretary James J. Mahoney made the following statement tonight regarding Presidential ambitions ascribed to Governor Roosevelt by former Governor Charles H. Brough today at the Arkansas Democratic State Convention:

"By direction of Governor Roosevelt and having been present on the occasion of the recent visit of former Governor Brough of Arkansas at the Executive Chamber in Albany, I wish to say that Governor Roosevelt deeply regrets the very serious inaccuracy that has evidently crept into the remarks of former Governor Brough, as reported in the press.

The only part of the press report which is in any way true is the fact that Governor Roosevelt did express himself as having a very warm regard for Senator Robinson."

**"Absurd Untruth," Justice Says.**

BALTIMORE, Sept. 12 (AP).—An "absurd untruth" was the characterization by Chief Justice Samuel K. Dennis of the Maryland Supreme Court of a statement that he had pledged Governor Albert C. Ritchie's strength to Senator Robinson of Arkansas for the 1932 Presidential nomination.

## HAIL ROOSEVELT'S STAND.

### Friends Telegraph Endorsements to Governor on Call for Dry Repeal.

*Special to The New York Times.*

ALBANY, N. Y., Sept. 12.—Returning to the Capitol for a short time today, Governor Roosevelt found a stack of telegrams from friends who endorsed his stand for repeal of the Eighteenth Amendment. Among the first received was one from Norman E. Mack of Buffalo, Democratic National Committeeman.

The Governor declined to make public the text of any of the telegrams, saying many of them were of a purely personal nature. He added that some of them came from Republican friends, but not from Republican leaders.

This afternoon Governor Roosevelt, while on his way back to Hyde Park, where he will remain until Monday, dedicated the new Martin Van Buren high school at Kinderhook.

The Governor announced that on Wednesday he will start a three-day tour of the northern section of the State. He expects to visit the State prisons at Comstock and Clinton, and make a tour along the Champlain Canal. A week from tonight he is due to speak at a Democratic reception in Glens Falls.

# DRY LAW CONCEDED AS ISSUE IN 1932

Continued from Page 1, Column 3.

ence than the old-time saloonkeeper, as evidenced by the fact that he is able to reach many of our higher officials. He is generally a much lower type of citizen. He has had a frightfully corrupting influence on our social, moral and political life.

"In view of the fact that this administration and the previous adminsitrations have apparently been helpless in stamping out the evil, I am reluctantly forced to the opinion that national prohibition is a failure and that each State should be left to regulate the liquor traffic as a majority of its citizens deem advisable."

**Goes to Aid of Senator Walsh.**

Senator Wheeler made his statement on the eve of his departure for Montana to engage actively in the campaign for the re-election of his Democratic colleague, Senator Thomas J. Walsh, whose political fortunes are acknowledged on all sides to be in grave danger. Senator Walsh, a conspicuous dry, is opposed by a wet Republican.

Just before Congress adjourned, Senator Walsh admitted that if Montana should go wet in a referendum he would abide by that verdict in his votes on appropriate legislation.

What was said by Senator Wheeler was recognized as a reflection of the views of fellow Democrats of national prominence with whom he has been conferring.

His prediction as to what the next Democratic National Convention will do has some additional significance from the fact that Mr. Wheeler has publicly asserted that he favored the nomination of Governor Roosevelt of New York for President.

Governor Roosevelt's outspoken endorsement of the wet cause this week has brought his name prominently forward in connection with the Presidential contest of 1932, and furthered the feeling that the dry question will be a foremost issue in that year's national campaign.

Significance also is attached to the disclosure today that Democratic leaders in a number of States have brought reports to Washington that for several weeks Roosevelt-for-President organizations have been formed quietly in widely separated communities.

**Republican Leaders Surprised.**

The wet sentiment displayed this week in the primaries surprised administration officials and other leading Republicans here, especially the defeat of Representative Hudson of Michigan and the indicated defeat of Representative Cramton of the same State. Both are Republican drys.

While industrial depression and unemployment, which are especially marked in their districts, may have been a contributing cause to the vote against the Michigan drys, their opponents waged the battle on the wet issue.

The renomination of Senator Couzens of Michigan, an out-and-out wet, by an overwhelming majority; the bolt of Delaware Republicans led by members of the traditionally Republican du Pont family because the party's State convention adopted a dry plank; the advocacy of a wet-dry referendum by the Republican party in Illinois; the virtual espousal of the wet side by the Republican party in Washington; the nomination of a wet candidate for Senator by Montana Republicans—these and other tendencies in the party have greatly strengthened an opinion that the prohibition question must be faced as perhaps the foremost issue in the next Presidential campaign.

States in which the Democratic organizations or the Democratic electorate already have gone over to the wet side this year or may be expected to follow their wet declarations of two years ago include: Vermont, New Hampshire, Massachusetts, Rhode Island, Connecticut, New York, New Jersey, Pennsylvania, Maryland, Michigan, Minnesota, Wisconsin, Iowa, Illinois, North Dakota, Montana, Nevada, Washington and California.

It was pointed out today by some observers that the delegates of these States in the Democratic national convention of 1932, with expected additions, might be able to dominate in the drafting of a wet plank in the party platform and in nominating a wet for President.

**Woodcock Asks for More Money.**

An additional appropriation of $2,200,000 will be asked of Congress for dry law enforcement in the next fiscal year, according to an estimate submitted to the Bureau of the Budget today by Prohibition Director Amos W. W. Woodcock. This will bring the cost of the Prohibition Bureau to $11,200,000, plus $6,000,000 spent for the regulation of industrial alcohol by the Treasury Department.

Mr. Woodcock plans to enlist 500 more dry agents, twenty-four instructors and twenty-four special inspectors to check the permits issued by the Bureau of Industrial Alcohol, over which the Department of Justice has certain veto powers.

The director returned to his desk today from the Ohio enforcement district, comprising Ohio, Michigan, Kentucky and Tennessee, where he checked up on the progress of administrators in enlisting State and municipal aid, without which the Department of Justice admits the law cannot be enforced. Mr. Woodcock expressed himself as pleased with what he found. He had a "delightful" talk with Governor Cooper of Ohio, who promised continued cooperation. Detroit, he said, was drier than ever before largely because of the graft clean-up under way in the city.

**No More Women Dry Agents.**

Mr. Woodcock will depart again shortly for New England. He made it plain that he has no intention of abandoning his plans to speak before a women's temperance organization in Boston, despite protests made to the Attorney General by an anti-prohibition society.

The director openly announced a new policy today when he said that no women would be employed in the active dry forces. He let it be understood that his purpose was to avoid the practices indicated in sensational raids immediately before he took office.

At the time Mr. Woodcock announced his policy of "steady pressure" and avoidance of sensationalism, stories were still fresh of raids in New York in which men and women agents, posing as night club or hotel patrons, acted as "tip-offs" or actually staged the raids.

Mr. Woodcock, reporting on activities during August, showed, among other things, that agents made it hard for beer drinkers during the heat wave.

A total of 24,757 beer fermenters were seized during the month, whereas only 9,282 had been taken the month before. Beer seized amounted to 1,083,745 gallons, against 1,041,956 in July, while hard liquor seizures fell from 110,003 gallons to 89,957.

Total arrests fell off by nearly 1,000, and average jail sentences decreased from 156 days in July to 103.2 in August. Average fines fell from $174.33 in the previous month to $138.33.

Only 185 permanent injunctions ("padlocks") were granted last month, against 393 in July; 104 forfeitures, against 153 the month before, and 673 automobiles were seized, against 681 in July. Only seven boats and launches were captured, while eleven were taken the previous month. Stills seized showed an increase from 1,843 to 1,924.

**McBride Blames "Alien Class."**

The defeat of three Republican drys in the House, two in Michigan and one in Washington, did not indicate an increasing wet sentiment in the country or a decided national trend away from the Eighteenth Amendment, Dr. F. Scott McBride, national superintendent of the Anti-Saloon League, declared today.

The three districts involved, he said, have become increasingly industrial, and the new voters in Detroit and Seattle are of the "alien class."

Defeats were expected by the Anti-Saloon League, he added, in some other Congressional districts where drys were elected in the Hoover landslide of 1928. The league expects to elect dry Senators in Pennsylvania, Maine and South Carolina.

"At the present time," he said, "there are 329 drys in the House, an increase of twenty-nine over the previous Congress due to unexpected dry accessions gained in the large Hoover vote in 1928. The normal dry vote is something like 300. This we will have in the next Congress. We fully expect to see the loss of a number of dry members in the November election. That is, we expect to return to our normal vote of about 300 in the House, but will gain in the Senate."

Mr. McBride expects to see prohibition the great outstanding issue in the national conventions in 1932.

"Governor Roosevelt's declaration has brought the issue into the next Presidential campaign," he said.

"Senator Wheeler's declaration today is just the declaration of another wet. We never classed him as a dry."

*Special to The New York Times.*

SEATTLE, Wash., Sept. 12.—Senator Wesley L. Jones, ardent supporter of the dry cause, who introduced the "five-and-ten" prohibition penalty law, today pointed out two means by which the liquor problem might be solved if the people so desire. While Senator Jones was careful to make clear that he had in no way yielded on his dry views and said he would fight any proposed change in the laws, he reiterated that he would vote for submission of the question of repeal.

In a letter to John Rea of Tacoma Senator Jones declared that the prohibition law can be changed only by repeal or modification of the Eighteenth Amendment or by a national convention called in accordance with the Constitution. The letter was in reply to an inquiry by Mr. Rea as to the significance of the victory of Ralph A. Horr, wet, over the dry, Representative John F. Miller, in Tuesday's primary.

## *Crowd Empties Keg of Brandy Washed on Ocean City Shore*

*Special to The New York Times.*

OCEAN CITY, N. J., Sept. 12.—A large keg of English brandy drifted in from the sea last night. Fishermen found it, but it was no secret for long. A crowd gathered with dippers and dishpans and the brandy disappeared.

When police arrived at the beach a few minutes afterward there was nothing left but the empty keg. They turned away from that for a moment and it also disappeared.

Dozens of persons kept all-night watch along the shore and at a late hour this morning they were still watching and hoping for the appearance of another barrel.


**Insist on Celanese**

**For Your Own Protection**

Due to the reputation and superior qualities of Celanese, inferior merchandise has been represented to be Celanese. Whenever dissatisfaction occurred, investigation invariably has proved that the article contained no Celanese. **Celanese positively does not shrink or stretch.** If this occurs in any article represented to be Celanese, full details should be reported to Celanese Corporation of America, 180 Madison Ave., New York.

*Celanese yarns, fabrics and articles are made of synthetic products manufactured exclusively by the Celanese Corporation of America*

CELANESE
TRADE MARK REG. U. S. PAT. OFF.
Fabrics and Articles
Positively Do Not Shrink or Stretch

Permanent Moires, Satins, Taffetas, Ninons, Voiles

OPEN EVERY DAY AND NIGHT UNTIL 10:30 O'CLOCK

Buy An **AUTOMOBILE** Now FOR

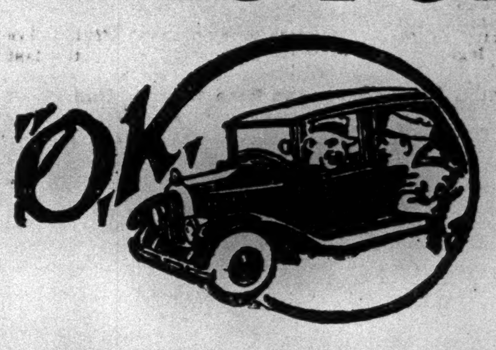


$29.59

That's All "No More to Pay" MANY MAKES
All Running—No Junk

**Selling Out All Used Automobiles**

A REAL SLAUGHTER — THEY MUST BE SOLD

5-Day Driving Trial

This Sale will continue every day and night until all cars are sold. This is not an auction sale or trick sale of any kind—THESE CARS MUST BE SOLD—All cars priced in plain figures and will sell as marked. Only one car to each customer. This will protect you. When we run a sale, everyone knows it's a real sale and they buy with confidence. In this group you will find cars worth $100 to $300. Many makes, models, all wonderful bargains.

THAT'S ALL "No More To Pay" $59.59 Many Makes Closed Cars in This Group

**'Tis No Secret—Answer**

We have on hand many cars and we are loaded and instead of storing and holding them for the usual price, we are going to slaughter the prices and sell them out. We are going to take our loss to do this, as we think it's the only sensible thing to do. Included in this sale, also, we have for your approval fine late model closed cars. Also 7 new Studebaker Demonstrators (used very little). Now is your chance to trade that old car for a late model closed car at a bargain.

Late Model Studebakers, Dodges, Buicks, Chryslers, Hupmobiles, Pontiacs, Hudsons, Chevrolets, Oldsmobiles, Fords, etc.

**Cars worth $1200, now $500 to $800**
**Cars worth 800, now 400 to 500**
**Cars worth 600, now 300 to 400**

Honestly represented to you. Certified Cars, Guaranteed Battery, New Paint, New Tires, Fine Mechanical Condition, backed by an institution that has served you honestly, also by Studebaker's Famous Used Car Pledge.

**$25 SECURES YOUR CHOICE**

YOUR OLD CAR IN TRADE and "A YEAR TO PAY"
Payments to Fit Everyone's Pocketbook and Earnings

**The Studebaker Corp. of America**
(*Factory Branch*)
Copyright, Jack H. Morgan 2040 Broadway at 70th Street, N. Y. C. (N. Y.—666—Sept. 30)

$8 weekly up
For what you pay in a rooming house, live in a modern club-hotel . . .
FREE SWIMMING POOL GYMNASIUM
and Full Hotel Service in this new 22-story club-hotel — within walking distance of business and amusement centers. Men & Women on seperate floors.
Transient Rates $1.50 and up
Kenmore Hall
145 EAST 23rd STREET

Our greatest celebration in
103 YEARS

brings you your greatest savings opportunity
• • •
No. 12 of a series calling attention to Arnold Constable's coming birthday, which begins September 15th and which will be celebrated with record breaking values in apparel and homefurnishings for every member of the family.
ARNOLD CONSTABLE
FIFTH AVENUE AT 40th STREET

# TUTTLE IS EXPECTED TO COME OUT AS WET

## But Leaders Doubt That He Will Insist on a Repeal Plank as Condition to Nomination.

## HE IS LIKELY TO RESIGN

### Meanwhile Up-State Group Is Organizing for Bitter Anti-Dry Declaration in Platform.

Republican leaders are inclined to discount the influence of both extreme dry organizations, like the Women's Christian Temperance Union and the Anti-Saloon League, as well as extreme wet bodies like the Association Against the Prohibition Amendment, at the Republican State convention. On the other hand, it has been brought strongly in upon them that with the time for the convention approaching there is a rising tide of wet sentiment among the delegates who will have a voice and vote in the party conclave.

It was admitted in Republican circles yesterday that United States Attorney Charles H. Tuttle, if insistent, would be in a position to have written into the platform a plank pledging the party to repeal of the Eighteenth Amendment. The leaders are now looking forward to the statement expected from Mr. Tuttle, setting forth his position on prohibition, with almost as much interest and curiosity, as they are looking forward to the convention itself and the fight on the floor over the wet and dry issue which now would appear inevitable.

The statement from Mr Tuttle, it is expected, will be issued soon after the delegates to the convention have been elected at the primaries next Tuesday. Mr. Tuttle's statement, the leaders believe, will be issued on Wednesday or Thursday, a week before the convention is scheduled to meet at Albany.

**Tuttle Assembles Material.**

Mr. Tuttle, it was learned yesterday, is getting together his material and will seek out-of-town seclusion over the week-end to prepare his statement. It is understood that among other things the United States District Attorney has studied the utterance of Mr. Hoover on prohibition, both during the 1928 campaign and subsequent to his assumption of office as President.

There is a general belief in Republican circles, too, that the statement of Mr. Tuttle will be followed closely by his resignation from his present office, regardless of whether he becomes the nominee of his party for Governor or not. Already there is considerable speculation among the leaders as to his successor. Keyes Winter, Republican leader of the Fifteenth Assembly District in Manhattan, Alan Fox, a prominent lawyer who was active in the pre-convention fight to bring about Mr. Hoover's nomination for President in 1928, and Lowell H. Wadmond, one of Mr. Tuttle's assistants, are being talked of as candidates for the post.

While no one professes to know what stand Mr. Tuttle will take on the prohibition question, there is a conviction that he will express dissatisfaction with the present amendment and the Volstead law, and a growing belief that he will match the recent statement of Governor Roosevelt and come out for repeal of the Eighteenth Amendment. Doubt was expressed yesterday, however, that as a condition of accepting the nomination he will insist upon having a repeal plank written into the platform. The leaders of his party, however, will not breath easily until his statement is out and has brought them assurance that he won't.

**Prepare to Fight for Repeal.**

In the meantime wet Republicans who will sit in the convention are preparing to press with might and main their demand for a repeal plank. This afternoon, at a conference to be held in Syracuse, county leaders from the central and western sections of the State will take up discussion of both candidates and the prospective prohibition plank and take preliminary steps to form a bloc of up-State delegates who will back that contention to the bitter end. Harry A. Bareham of Monroe, Clarence King of Onondaga and Fred A. Bradley, Collector of Customs at the Port of Buffalo and leader of the Republican forces in Erie County, who are credited with the initiative in bringing about the conference, are looked upon as the "Big Three" among the up-State Republican leaders, and together will come to the convention with a bloc of 139 delegates, which it is expected will swell the repeal brigade in the convention to a total of almost 500, if New York City, as is expected, sends an almost solid wet delegation.

"The party has got to come out one way or another on the prohibition issue," Mr. Bareham said last night over the telephone. "We can stand for no more pussy-footing.

"I am against present conditions. You can call me wet or whatever you like. I have talked to many up-State leaders, and they feel the same way as I do with regard to this matter. They want a change, and so do I."

**Gerard for Dry Revision.**

James W. Gerard, former Ambassador to Germany and treasurer of the Democratic National Committee, commenting on Governor Roosevelt's declaration in favor of repeal, said yesterday that he favored a revision of the amendment, not repeal. The statement follows:

"Governor Roosevelt has joined the ranks of the sane and the sensible. He states that the Eighteenth Amendment can only be eliminated by a new amendment which will supersede and abrogate the Eighteenth Amendment and substitute a new constitutional provision for it.

"I believe that all of our people are absolutely against the return of the saloon and that they would believe that repeal of the Eighteenth Amendment might somehow and in some way lead to the return of the saloon. I suggest that to Section 1 of the Eighteenth Amendment, which prohibits the manufacture, sale, &c., of intoxicating liquors, there be added the words 'except by the Government of the several States.' This would retain the Eighteenth Amendment, but permit such States as desire it to follow the Canadian plan. In addition, there probably would have to be a constitutional amendment permitting Congress to protect the States desiring to remain dry from a liquor invasion in original packages from wet States."

**Man Held as Bogus Lawyer.**

Miss Harriett Hecht, 22 years old, a law clerk, of 34-49 Seventy-third Street, Jackson Heights, Queens, appeared as complainant in the Tombs Court yesterday when Edward Hausman, 22, of 453 East Houston Street, was released in $500 bail for a hearing Sept. 25 on a charge of practicing law without having been admitted to the bar. Miss Hecht said she became a law clerk in Hausman's office last May, but four months later learned that Hausman had no right to practice law. Hausman pleaded no guilty.

# ASK NAMES OF MEN STEINBRINK ACCUSED

## Corrigan Demands Specific Charges Against Magistrate Under Fire.

## BROWER SEEKS FACTS, TOO

### Leader Hints He Will Lay Data Regarding Magistrate Before Appellate Division.

Official and unofficial demands were made yesterday upon Meier Steinbrink, Kings County Republican leader, to name the city magistrate he accused of intoxication and assault, and the Assistant District Attorney of Kings he alleged blocked an investigation of a defunct mortgage concern in which the Assistant District Attorney was interested. Chief City Magistrate Joseph E. Corrigan asked for specific charges against the city magistrate, and District Attorney George E. Brower of Kings demanded that Mr. Steinbrink name the Assistant District Attorney.

Demands for specific accusations from unofficial quarters were made by Fred L. Gross, president of the Brooklyn Bar Association, which on another occasion prosecuted a complaint against a Brooklyn city magistrate before the Appellate Division, and by Steward Browne, president of the United Real Estate Owners' Association.

**Wants Vigorous Action.**

Refusing to make public the letter from Chief Magistrate Corrigan because it was marked "personal," Mr. Steinbrink hinted very strongly that his next move might be to lay before the Appellate Division such evidence as he possesses in the case of the magistrate. He indicated also that there might be a check-up on the income tax paid by the city magistrate.

"Whenever the information is handled," said Mr. Steinbrink, "I'm going to be certain it is handled vigorously without any partisan feeling of any kind."

Following the receipt of Chief Magistrate Corrigan's letter, Mr. Steinbrink said he had made an effort to reach Magistrate Corrigan to obtain his permission to make the letter public. He was informed that Magistrate Corrigan was out of town over the week-end, he said. At the chief magistrate's court attachés said that Magistrate Corrigan would be back at his desk on Monday.

**Insists on Knowing Name.**

District Attorney Brower, commenting on Mr. Steinbrink's charges concerning the Assistant District Attorney, said:

"I have sent a letter to Mr. Steinbrink in which I have requested him to give me the name of the Assistant District Attorney, if he is a member of this staff, who, he has charged, was connected with a defunct mortgage concern and who, he further charged, hamstrung an investigation through the influence of his official position.

"I propose to use every legal means to have Mr. Steinbrink disclose the name of the man he had in mind. I will make public whatever Mr. Steinbrink tells me."

# BROWNE QUESTIONS MAYOR ON JUDGES

## *Asks That No Magistrates Be Named Without Determining if Money Was Paid.*

Stewart Browne, president of the United Real Estate Owners Association, who in the past has been one of the Mayor's most severe critics and who now has become one of his most frequent volunteer advisers, sent a letter to Mayor Walker yesterday under the caption: "The Public Want Your Views on the Following:"

Mr. Browne wrote:

"It is considered permissible for elective judges, Democratic or Republican, to contribute to their party's campaign funds. Such contributions are said to run from $30,000 up. I think you should place yourself on record as being in favor of such contributions being published before election.

"It has been an open rumor for years that magistrates pay $10,000 and upward for their endorsement. There is even competition in the bidding. I believe some have and some have not. Who gets it I don't know; but I can guess. I am, however, satisfied that no Mayor in the past seventeen years ever received a cent, directly or indirectly. You say you never knew Ewald paid a cent; that there was no necessity for it. This I believe, but some do not. I think you owe it to yourself and to the public to state publicly that you will hereafter appoint no magistrate except after examination in public as to whether he paid any money, directly or indirectly, to any one to endorse him. Also that a law be passed that no elective judge or appointive magistrate shall be permitted to engage in business or be a director in any corporation in this State, and that all such shall resign from district political clubs and refrain from attending them."

Mr. Browne also suggested that the Mayor dismiss or suspend city employes who claimed immunity from answering question in court on the ground that to do so would incriminate them. He said that the public wanted to haer from the Mayor regarding his promise to remedy conditions in the Board of Standards and Appeals.

"I have not sene Mr. Browne's letter," said Mayor Walker yesterday. "Has it been published yet?" When told it had not at that time, he added: "Oh, well, it takes enough of my time replying to things that have been published without anticipating them."

# DAWES PRAISES RADIO.

### In Liverpool Talk He Says It Lessens Demagogues' Power.

Special Cable to THE NEW YORK TIMES.

LIVERPOOL, Sept. 12.—Ambassador Dawes said tonight that he regarded radio as the enemy of demagogues and the "best means of maintaining law and order and good government."

Speaking at a dinner given by the Lord Mayor of Liverpool in connection with the centenary celebration of the Liverpool-Manchester Railway, he said:

"For some unexplainable reason, when people listen through the radio to speeches of demagogues their instincts are not aroused in the same way as when they are in a crowd."

This means, he said, that in the future people will depend largely on radio in the quiet of their homes to hear political arguments, and hence would not be moved by emotional appeals.

# 3 WITNESSES VANISH IN FILMLAND CASE

## Inquiry Halted as Troopers Seek Former President and Others Linked With Martin.

## BUCKLEY SERVED, IS ABSENT

### County Judge Will Be Invited, Not Summoned, to Testify, Attorney General's Office Explains.

The investigation by the Attorney General's office into the affairs of Filmland Players, Inc., to which County Judge George W. Martin of Brooklyn has been linked, was blocked temporarily yesterday when the first witness failed to appear in answer to a subpoena served on Thursday.

The witness, according to the announcement of William H. Milholland, Deputy Attorney General, is Thomas J. Buckley, president of Filmland Players. Mr. Buckley, Mr. Milholland said, was served at 11 West Forty-second Street, the office of the T. J. Buckley Engineering Corporation. It required his presence at 74 Trinity Place, the office of the Bureau of Securities of the Attorney General's office, at noon yesterday.

At noon Mr. Buckley was not present and State troopers sought him, armed with "forthwith subpoenas" and with powers of arrest if necessary. Inquiries were made at the Forty-second Street office, where the original subpoena was served, Mr. Milholland said, and the troopers were informed that no such person was known there.

Subpoenas were issued yesterday for other officers of the company, but none for Judge Martin. It was explained that Judge Martin was expected to appear, but that because of his position on the bench it was thought more courteous to invite rather than summon him.

The address, 29 Broadway, given in literature of the company when it was circulated several years ago, before the failure, failed to disclose the whereabouts of George E. Enright, then secretary of the company, for the reason that 29 Broadway has been torn down. Up to yesterday afternoon the Attorney General's office had no other address for Enright. Subpoena servers also were unable to find John L. Ryan, a director of Filmland Players, Mr. Milholland said. At one time he lived in Kew Gardens, but has moved, it was said.

Samuel Untermyer, counsel for Judge Martin, was in Atlantic City and no statement was given out at his New York office.

According to the statement issued by Mr. Untermyer late Thursday evening, Judge Martin lost money in the Filmland failure, is being sued civilly as a result of notes he endorsed in the case of the Bayside Amusement Company and was a director in the Foreign Petroleum Company without his knowledge or consent.

The statement declared that Judge Martin was a victim of "political hysteria."

Merchants and Tailors
Merchants sell clothes that manufacturers make. Tailors make clothes that they themselves sell to their own customers.
The distinction is important.
D'Andrea Brothers are custom tailors of long experience who have successfully adapted made to measure methods to ready to wear clothes. Every garment they sell is made in their own workrooms by their own experienced custom-trained tailors.
*Ready to Wear Suits $75*
D'Andrea Brothers Inc.
MEN'S TAILORS
*587 Fifth Avenue—between 47th and 48th Sts.*
TELEPHONE—VOLUNTEER 0900

$25,000 for $7,200
*Deposit $60 each month for 120 months—$7200*
INCOME
$60 per month in case of Sickness or Accident | $20,000— If Death occurs during the 10 years
All Your Money Back Any Time After the Tenth Year
—or—
Make No Further Deposits. At Death Your Family Receives
1. $5,000 at once.
2. $1,000 a year for ten years.
3. $10,000 at the end of ten years.
TOTAL $25,000
DEPOSITS in ten years, $7200. INCOME after 10 years, $25,000
*Persons over age 35 deposit a little more*
ASSURED THRIFT SERVICE, INC.
570—7th Ave. (Cor. 41st) Longacre 7611-7612

# WALKER WILL SIFT POLITICS IN SCHOOLS

Continued from Page 1, Column 6.

lustrated by the following table from the official records, which shows that the amount of business done by the American Book Company with the public schools has, despite the enormous growth of the system, diminished steadily, with two slight exceptions, every year since 1923.

Extent of American Book Company's Business With the Public Schools:

| | |
|---|---|
| 1923 | $150,621.27 |
| 1924 | 159,467.00 |
| 1925 | 133,645.16 |
| 1926 | 122,590.21 |
| 1927 | 117,817.41 |
| 1928 | 92,153.86 |
| 1929 | 94,991.09 |

"Figures for the years between 1918 and 1923, and figures showing the amount of business done with other publishing companies over the entire period, are now being compiled at my direction.

**Charges Are Resented.**

"The Board of Education resents the intimations contained in the reported statement of the United States Attorney and demands that he remove these intimations that Mr. Healy or any one else, in view of the official records, influenced the sale of books in the public schools of New York City. If the United States Attorney had undertaken to go fully into the records of the Board of Education he could have ascertained for himself that there was absolutely nothing to warrant the intimations contained in his reported statement to the press.

"If Mr. Tuttle is correctly quoted in THE NEW YORK TIMES of today, Sept. 12, 1930, he failed to mention the fact that Mr. Healy left the Board of Education to become a member of the Legislature on Jan. 1, 1919, nearly a year before he signed his reported contract.

"We have asked the American Book Company for an explanation of their reported attempt to promote the sale of books by employing a former clerk in the Board of Education.

"Pending the receipt of an answer from the American Book Company, the board will determine whether books published by this company and now in use in the schools are essential to the teaching of the subjects they cover.

"The Superintendent of Schools, Dr. William J. O'Shea, informed me at a conference today that it would not affect the schools in any way if all the books supplied by the American Book Company were discontinued from the list, in the event that an unethical effort to sell these books should be found.

**Boycott Is Threatened.**

"If it be found that the American Book Company has even attempted to use unethical means of promoting its sales, I shall have no hesitation in making an example of this company before the entire country by asking the other members of the board to join with me in throwing every one of its books off the text-book list.

"The Board of Education cannot, of course, exercise any control over publishing companies in the matter of employing book agents who are not employes of the school system. Section 67, Subdivision 25 of the by-laws of the board prohibits canvassing of any description in the public schools.

"If there is one thing that is guarded sacredly in the public school system it is the purchase of supplies to be used by the children of this city, and that is true also of every expenditure of funds. No one, high or low, in an official position or otherwise, can influence the Board of Education or its members directly or indirectly in the management of the school system.

"It is unfortunate that innuendos, without being based on a study of the facts, should be loosely bandied about, as it leaves a very bad impression upon the army of children in the schools."

Dr. Ryan at the same time made public official documents showing that Healy obtained a year's leave of absence without pay on Dec. 9, 1918, to serve in the Legislature, to which he had been elected from the Nineteenth Assembly District where he now is leader. He resigned from the board in January, 1920. His salary as a typist in the Board of Education was about $1,700 a year.

Mayor Walker made it clear that he thought any salary the American Book Company paid Healy for his influence was wasted.

"Maybe the company was as generous as a certain magistrate but in both cases the generosity was quite unnecessary," he remarked, referring, obviously, to the $10,000 "loan" which Healy received from Mrs. Bertha E. Ewald when Ewald was appointed a magistrate in 1927.

"I am one of those individuals," the Mayor continued, "with very definite political sentiments and sympathies but they have never extended to the Board of Education that expends $200,000,000 a year in educating 1,000,000 school children. I never have stinted that board on appropriations but if I thought there was any politics mixed up with the school system and the supplies furnished the children, I would refuse to vote a penny for it.

"The policy of the Democratic administration in this city is to keep politics out of education and while I am a firm believer in the theory that Democrats need employment more than Republicans I never would apply that principle to the great public school population of this city."

**Walker Weighs Charges.**

Mr. Walker said he had made some personal inquiries into the situation since Mr. Tuttle made public his charges. He will investigate further, he said, and take whatever action seems necessary, although he said he was virtually convinced that Healy had no influence whatever to sell to the American Book Company. It was called to his attention that the company had given Healy a $300 a year increase after one year of service in 1920 and the Mayor admitted he could not account for it.

Justice Hammer heard the motion for an exhumation of Magistrate Macrery's body in chambers. The motion was presented to him by Assistant District Attorneys George N. Brothers and P. Francis Marro, head of the Homicide Bureau, who also laid before the court a telegram from Henry Macrery, a brother of the late magistrate living in Hillsdale, N. Y., protesting against the proposed autopsy.

Mr. Brothers admitted that the only request for the exhumation had come from Mr. Keating, who in making the request to the District Attorney's office said he wished to end the rumors and insinuations concerning the circumstances of Magistrate Macrery's death. Mr. Brothers also conceded that no definite evidence that the late magistrate met death as the result of an assault had been found.

Justice Hammer finally adjourned the case until 10 A. M. today and directed Mr. Brothers to have members of the Macrery family in court at that time to oppose the motion if they chose to do so.

# GRAND JURY TO SIFT THE CRATER MYSTERY

Continued from Page 1, Column 5.

port that Crater had been seen leaving a house in West Thirty-eighth Street was dismissed by Mr. Mulrooney as unfounded. The commissioner said he was awaiting the report of Detective Sergeant Hugh Sheridan, who went to Atlantic City and to Washington on other clues. Mr. Mulrooney denied, however, that Sheridan went in search of a woman who has been reported as among those who saw Crater shortly before his disappearance.

Again affirming his belief that Crater is alive, Mr. Mulrooney declared the police were particularly anxious to find some of the papers of the missing judge. Crater is said to have destroyed his papers and personal records before leaving New York.

"If we could find some of his papers, we might learn the reason for his disappearance," said Mr. Mulrooney.

Commissioner Mulrooney said the police knew nothing of reports that a safe deposit box examined by friends of Justice Crater in a downtown tsust company revealed $75,000 in stocks and securities. Federal authorities likewise denied any knowledge of this fact. It was pointed out that the find would not be of any particular significance, since it was well known that Justice Crater had made considerable money before going on the bench and that he was worth about $100,000.

**Statement by Mr. Crain.**

Mr. Crain's announcement that he would ask the grand jury to investigate the mystery followed the refusal on Thursday of Chief Magistrate Corrigan to conduct a John Doe investigation of the case, as had been requested by Mr. Crain.

Mr. Crain said witnesses would be summoned before the grand jury but that their identity would not be made public prior to their appearance and that their testimony would remain secret. Mr. Crain's statement follows:

"Let it be plainly stated and distinctly understood that it is no part of the official duty of a District Attorney to participate in a search for a missing person unless such person is charged with the commission of a crime or needed in a criminal proceeding as a witness. The duty of searching for missing persons is that of the police. The fact that the missing man is a Justice of the Supreme Court does not make it the official duty of the District Attorney to institute an inquiry for the purpose of finding him. A public office should be administered in the public interest, and no narrow or technical view of official duty should prevent the taking of steps which are in the public interest and which can lawfully be taken by an official. The District Attorney's office will, therefore, do all that it can to aid in finding Justice Crater and in discovering whether his disappearance or continued absence is due to a criminal act on the part of any named or unnamed person.

"I would have regarded an open as distinguished from a secret investigation as more satisfying to the public and more likely to be effective. The public could have followed its progress and aided by suggestion or disclosure. I sought such an investigation and inquiry and hoped to have it before Chief Magistrate Corrigan, a jurist of learning and experience and a man of high standing and enviable reputation. In response to my written request he has expressed doubt as to his power to conduct such a proceeding. He may be right. I will not attempt to persuade him that he is wrong. The fact that he doubts his power is a conclusive reason why such a proceeding should not be undertaken before him. The alternative and to date unchallenged course is to present this matter to the grand jury. This I will do on Monday next. I will call such available persons as in my opinion may be able to give information and such others, if any, as the grand jury may wish to hear or whose names may, for stated reasons, be suggested during the progress of the inquiry. The secrecy which the law attaches to a grand jury proceeding would be observed."

**Steuer Offers $1,000 of Reward.**

While doubt was being expressed yesterday concerning the legality of the city's intention to post a reward of $5,000 for information concerning Justice Crater, the city authorities were relieved of an embarrassing situation when Max D. Steuer, the lawyer, in a letter to Mayor Walker, offered to provide $1,000 of the reward and find four other public-spirited citizens to contribute like amounts. In his letter to the Mayor Mr. Steuer said he doubted the legality of the proposed reward by the city.

Following the receipt of Mr. Steuer's letter it was announced at City Hall that on Monday Joseph V. McKee, president of the Board of Aldermen, would confer with Dennis J. Mahon, vice chairman of the board, and the Corporation Counsel, when they would discuss Mr. Steuer's proposal. It was learned that the proposal has Mayor Walker's approval and that it will be accepted by the Board of Aldermen.

The Beekman
an Apartment Hotel
(S. E. cor. 63rd Street)
Suites of 2 to 5 Rooms
Furnished or Unfurnished.
An unexcelled location with a quiet, dignified atmosphere.
Excellent cuisine and complete service
H. C. Simon, Mgr.
575 Park Ave.

SUNNY ONE ROOM apartments
$75.00 PER MONTH
ALSO 2-3 ROOM SUITES with serving pantry and electric refrigeration
[ Rentals Include Complete Hotel Service ]
Guests enjoy the privilege of attending, without cost, the varied programs of lectures, concerts, and the best of feature all-sound motion pictures.
The MASTER APARTMENT HOTEL
RIVERSIDE DRIVE at 103rd STREET
Telephone Clarkson 1700

HOTEL SHERMAN SQUARE
70 St.—B'way—71 St.
Attractively Furnished Suites
Moderate Prices
1-2-3-4 Rooms

SUITS and TOPCOATS
For Men Who Want The Impossible
$35
It takes more than woolen and workmanship to produce a good suit or topcoat today at $35 . . . it takes co-operation . . . and these suits and topcoats are full of it . . . or they wouldn't be available at $35 or any price like it. They are two of the finest values ever shown in this establishment.
MEN'S BROADCLOTH SHIRTS
$2.50
Blue, tan or green, with two separate laundered collars. Button-down collar attached or otherwise.
MEN'S SHOP—STREET FLOOR
FRANKLIN SIMON & CO.
FIFTH AVENUE, 4 TO 16 WEST 38TH STREET

Some relative or friend out of town will appreciate your thought in sending a copy of the Sunday edition of The New York Times, in a special souvenir wrapper. To any address in the United States, 20 cents a copy. Order through the Subscription Department of The Times or at one of the branch offices listed on editorial page.—Advt.

# OHIO REPUBLICANS DODGE WET ISSUE

## Anti-Drys, Beaten on Committee, Fail to Carry Fight to Convention Floor.

## LAW ENFORCEMENT URGED

### Platform Provides Harding Memorial Committee, but Omits Invitation to Hoover.

COLUMBUS, Sept. 12 (AP).—Law enforcement, endorsement of the Hoover and Cooper administrations and reduced general property taxes will be the battle cry of Ohio Republicans in the campaign this Fall.

The State convention of the party adjourned today after adopting its platform, which sidestepped the prohibition question entirely. Anti-prohibitionists, seeking referendum or repeal of the dry law, got no further than the resolutions committee, and they made no effort to fight it out on the convention floor.

The expected fight on the floor failed to develop after a hectic night in which anti-drys attempted fruitlessly to inject their ideas into the platform. The resolutions committee refused to consider any planks on prohibition, the committee voting 18 to 3 on all such questioons.

Repeal and referendum was sought by Joseph Ackerman, State Senator of Cleveland, while W. W. White of Toledo, Congressional candidate in the Ninth District, advocated a repeal plank and substitution of government control.

George H. Bender of Cleveland, Congressional nominee in the Twenty-first District, asked for a referendum on both the State and Federal dry enforcement laws.

Messrs. White and Bender were not accredited delegates to the convention, but they received a hearing by the committee when they threatened to carry their fight to the convention floor.

After all the proposals were voted down, Ackerman said he would go to the convention proper, but this he failed to do.

The convention decided to have a special committee of the party arrange a suitable date for the dedication of the Harding memorial tomb at Marion. Decision to appoint such a committee came after a fruitless effort was made to have the convention go on record as inviting President Hoover to attend and speak at the dedication exercises Oct. 2, the day he will be in Cleveland.

While making no specific mention of prohibition, the platform, adopted without a roll call, called for enforcement of all laws. Other planks endorsed the Hoover Administration; highly approved the protective tariff; advocated reduction of general property taxes; urged laws under which intangible property would be taxed a "just share," and approved the Cooper program for extension of facilities for wards of the State, penal and otherwise.

### Sails to Attend Consecration Here.

Special Cable to THE NEW YORK TIMES.

KINGSTON, Jamaica, Sept. 12.—The Very Rev. Francis J. Kelly, Pro-Vicar and Vicar delegate of the Vicariate-Apostolic of Jamaica, sailed today aboard the steamship Zacapa for New York to attend the consecration of the Rev. Thomas A. Emmet as the new Vicar Apostolic of Jamaica.

# A. F. OF L. COUNCIL URGES 2.75% BEER

## *It Approves Brewery Worker's Proposal to Ask Modification of the Volstead Act.*

From a Staff Correspondent of The New York Times.

ATLANTIC CITY, N. J., Sept. 12.—The Boston convention of the American Federation of Labor on Oct. 6 will be asked to adopt a strongly worded resolution favoring modification of the Volstead act to permit the manufacture and sale of beer with 2.75 per cent alcoholic content, it was learned today, following the final session here of the Executive Council of the Federation.

The Executive Council, at its pre-convention meeting today, fully approved the proposal of the Brewery Union for modification, presented several days ago.

The grounds on which the appeal for modification will be made to labor's parliament in its Boston session will be economic. An exhaustive section of the Executive Council's report will go into the effect that modification of the Volstead act would have on the unemployment situation. Figures will be quoted to prove that mechanics in many lines will gain employment if beer with 2.75 per cent alcoholic content is made legal.

The report of the council will maintain that modification of the Volstead act will go a long way to pacify the great mass of workmen in this country and will make possible the enforcement of the Eighteenth Amendment against hard liquor. Beer, it is held, is a brewed product, fermented by nature, and should never have been classed with a distilled product.

At the conclusion of today's meeting of the council President William Green announced that the officers had completed their labors, and that the report which would be submitted to the Federation convention had been approved. The report, it is understood, will view with satisfaction the membership gains of the Federation in the last year.

The report also will discuss in detail the Southern organizing campaign and unemployment. Remedies for the unemployment situation will be discussed.

# HOOVER PLANS CAMP TRIP.

## He Is Expected to Confer There With Fletcher on Tariff Posts.

*Special to The New York Times.*

WASHINGTON, Sept. 12.—President Hoover is expected to pack up the material for one of his coming speeches and strike out for his Rapidan camp in the Virginia mountains some time during the forenoon tomorrow. Preparations were being made around the executive offices this afternoon for the President to be gone until Monday.

No guest list had been given out tonight, but it was believed that Henry P. Fletcher of Pennsylvania, newly appointed chairman of the reorganized Tariff Commission, will confer with the President at the camp during the week-end. Mr. Hoover has only until midnight Tuesday to name the four remaining members of the commission and it already has been stated at the White House that he will likely confer with Mr. Fletcher before announcing the other names.

The President is generally believed to have settled on the other four members. Their names have been carefully guarded, however, and it is probable that they will not be made known until Tuesday noon, when the Executive meets the newspaper men.

# SHIELDS QUESTIONS MORROW ON REPEAL

## New Jersey Anti-Saloon League Official Says Same Source Inspired Roosevelt Stand.

## COMPARES TWO SPEECHES

### Adds That Phraseology Used by the Governor Points to Background of Common Authorship.

Governor Franklin D. Roosevelt's statement calling for repeal of the Eighteenth Amendment, and the speech on that subject by Ambassador Dwight W. Morrow, Republican candidate for United States Senator from New Jersey, were inspired by the same source, the Rev. James K. Shields, superintendent of the Anti-Saloon League of New Jersey, said in a statement issued in Newark yesterday.

In view of Governor Roosevelt's having nominated former Governor Smith for President, and of his having been Tammany's candidate for Governor, his position on prohibition is not surprising, Mr. Shields said.

"The most significant thing about the statement," he added, "is that it parallels in every respect, even to the phraseology of language, the statement of Dwight W. Morrow, the Republican candidate for the United States Senate from New Jersey, so that it would appear that somewhere in the background there must be a common authorship. This is the most remarkable thing about the pronouncement.

"These gentlemen are members of opposing parties, and aside from President Hoover are the two names that have been most mentioned as possible candidates for the Presidency.

"This reminds one of the old story of how Jacob's mother, in order to enable him to deceive his old blind father, covered his hands and neck with false hair, and sending him into his father's presence, led the old man to say, 'The voice is the voice of Jacob, but the hands are the hands of Esau.'"

Mr. Shields went on to say that the dry forces of America would not be robbed of the victory won with the Eighteenth Amendment, "at least not until another battle of the ages has been fought in its defense."

The remedy proposed by Governor Roosevelt and Mr. Morrow, the statement continued, would simply increase the difficulties of enforcement for States wishing to be dry as they would be flooded with drinks manufactured in wet States.

LEA & PERRINS SAUCE
Heightens your appetite for the rest of the meal, when used as a seasoning for SOUPS

# FRANCE RESTORES COURTS.

## Re-Establishment of 927 Authorized by Parliamentary Bill.

Special Cable to THE NEW YORK TIMES.

PARIS, Sept. 12.—Nine hundred and twenty-seven local courts of justice which were suppressed as a measure of economy under the Poincaré régime in 1926 will be re-established at the opening Fall sessions, the Ministry of Justice announced tonight.

The order for the reopening of these courts was passed by the last Parliament, but the technical preparations required occupied the entire Summer. For the reopening of these courts, the appointment of 500 judicial officials will be necessary.

# SEEKS SCALPS OF TORIES.

Special Cable to THE NEW YORK TIMES.

LONDON, Sept. 12.—Further evidence that Lord Rothermere's United Empire party is out for the blood of the Conservatives, is found in the make-up of its executive committee, which was appointed today.

One member of the new committee is Colonel Neil Stewart Richardson, who is going to run for Parliament at the next election in Epping Division as a candidate against the present incumbent, Winston Churchill, Chancellor of the Exchequer in the late Baldwin Government. V. C. Redwood is also to have a place on the committee as a reward for his electoral exploit in taking 9,000 votes away from the regular Conservative candidate in the recent Bromley election.

# YANCEY IS WRECKED ON FLIGHT FOR HOME

Continued from Page 1, Column 4.

pointment for him, but it's good to know he is alive and safe."

Mrs. Zeh Bouck, wife of the radio operator, awaited eagerly further details of the accident. She had expected her husband to arrive here tomorrow, she said. Mrs. Emil Burgin, wife of the pilot of the plane, was not reached at her home at New Egypt, N. J.

Mr. Goldberg expressed keen disappointment over the wreck but delight that all the fliers were safe. He said that, including various test flights made at points along the route, the Pilot had covered 25,000 miles. The plane is a Stinson-Detroiter with a 300-horsepower Wright Whirlwind motor. It was the same plane in which Yancey and Bouck, with William Alexander as pilot, made the first flight to Bermuda last April.

The good-will tour was started on May 14, when the aviators took off for Washington. They were received by President Hoover, then proceeded to Miami, whence they flew on May 17 to Havana, their first landing in a foreign country.

Their itinerary from then on took them over water, forests, mountains, plantation land and jungle. They made a stop at Merida, Yucatan, then proceeded to Vera Cruz, where they joined in an aerial funeral cortege honoring General Pablo Sidar. From Mexico they flew to the countries of Central America, reaching the Canal Zone on June 2. Captain Yancey told the story of the flights in radio dispatches sent to THE NEW YORK TIMES while en route.

On June 7, while the Pilot was soaring 4,000 feet over the Canal Zone, Yancey, sitting in its cockpit, was able to communicate directly with Mrs. Yancey as she dictated messages to a wireless operator in THE TIMES office and received replies there.

The fliers continued down the west coast of South America, reaching Lima on June 9, Antofogasta, Chile on June 14 and Santiago shortly after.

Flying across the Andes, they reached Buenos Aires, on the east coast of South America, on June 27. They made a long pause there, during which they set some remarkable records in radio communication. A conversation direct with THE TIMES office was cut short by a forced landing in which no damage was done. Two days later, in another radio test, Captain Yancey was able to radiophone directly to Sydney, Australia, a distance of 14,000 miles. He also talked to San Francisco and Madrid. While the plane was on the ground Bouck was able to communicate directly with THE TIMES.

The pilot left Buenos Aires on July 29, homeward bound. Numerous stops were made en route, including Natal, Para, Sao Paulo and Rio de Janeiro in Brazil, and Cayenne, French Guiana, were members of the penal colony there helped them to repair the tail wheel, which had been broken in landing. From Cayenne they flew to Port of Spain, Trinidad, the last point they were heard from until yesterday.

KNABE'S ANNUAL SALE of FINE PIANOS

*Superb NEW Instruments*
*Exhibition Models • Floor Samples • Demonstration Pianos*

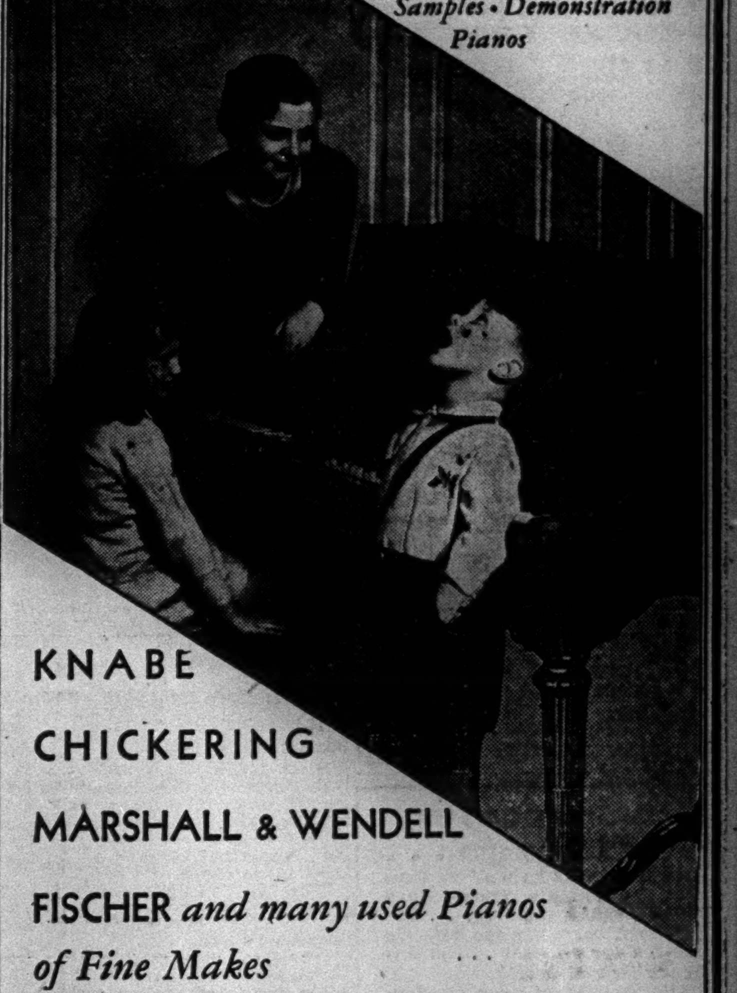

KNABE
CHICKERING
MARSHALL & WENDELL
FISCHER *and many used Pianos of Fine Makes*

BABY GRANDS AND AMPICOS

The Ampico is guaranteed to replace depression with cheer, boredom with scintillating good humor and interest—giving you ideal performances of all your favorite music exactly as recorded especially for the Ampico by the greatest pianists and the finest players of Popular Dance Music, Theme Songs, Musical Comedies and Revues. *Let your children know beautiful music through the Ampico.*

*At these prices your ownership of a beautiful PIANO or enchanting AMPICO is assured*

Some of the BARGAINS for SATURDAY

| | Value | Sale Price |
|---|---|---|
| KNABE Upright | $500 | $100 |
| HAINES BROS. Upright | 350 | 175 |
| ARMSTRONG Studio Upright | 350 | 245 |
| STROUD Duo Art Upright | 795 | 245 |
| OPERA Baby Grand | 675 | 295 |
| FISCHER Upright Jacobean | 425 | 295 |
| FRANKLIN AMPICO Upright | 975 | 295 |
| KNABE Upright Ampico | 1800 | 440 |
| ARMSTRONG Baby Grand, Spinet Model | 625 | 445 |
| FISCHER Baby Grand, Colonial | 875 | 545 |
| ARMSTRONG Baby Grand, Latin design | 875 | 565 |
| ARMSTRONG Baby Grand, Louis XVI | 850 | 595 |
| FISCHER Baby Grand, Georgian | 950 | 615 |
| HAINES BROS. Baby Grand, Queen Anne | 875 | 635 |
| MARSHALL & WENDELL Baby Grand, Louis XVI | 875 | 665 |
| FRANKLIN AMPICO Baby Grand, Colonial | 1975 | 695 |
| WELTE Baby Grand | 1050 | 715 |
| HAINES BROS. AMPICO Baby Grand, Early American | 1975 | 745 |
| FISCHER Baby Grand, Duncan Phyfe | 995 | 765 |
| KNABE Mignonette Grand | 1475 | 795 |
| CHICKERING Baby Grand | 1450 | 895 |
| KNABE AMPICO Baby Grand | 3500 | 995 |
| MASON & HAMLIN Baby Grand | 2250 | 1025 |
| KNABE Concert Grand | 2500 | 1195 |
| MARSHALL & WENDELL AMPICO Baby Grand, Venetian | 1975 | 1260 |
| KNABE Mignon Grand | 1550 | 1310 |
| KNABE Baby Grand, English | 1700 | 1335 |
| KNABE Baby Grand, Louis XVI | 1700 | 1365 |
| FISCHER AMPICO, Baby Grand, Louis XV | 2850 | 1425 |
| CHICKERING AMPICO Baby Grand | 3150 | 1490 |
| KNABE AMPICO Baby Grand, Hepplewhite | 3900 | 1740 |
| KNABE AMPICO Baby Grand, Adam design | 3500 | 1995 |
| KNABE AMPICO Baby Grand, William & Mary | 3575 | 2300 |

*Prices So Reasonable* *Terms So Easy*
*Turn In Your Old Piano* NOW

ONLY $25 DOWN
*Secures many of these fine items*

WM. KNABE & CO.
AMPICO HALL 584 FIFTH AVENUE
BRYant 0700 at 47th Street
Open All Day SATURDAY Until 9 P. M.

No foolin'!

An Oxford Cloth Shirt That Won't Shrink

INTRODUCING THE WONDERFUL NEW SUDANETTE OXFORD WHICH WAS MADE AT BEST'S SUGGESTION AND IS EXCLUSIVE HERE

Below is a copy of the report made by the Better Fabrics Testing Bureau, 225 West 34th Street, New York.

REPORT

Marked Size 15½—34

| Parts Measured | MEASUREMENTS Before Laundering | After 5 Launderings |
|---|---|---|
| | Inches | Inches |
| Collar | 15¼ | 15½ |
| Yoke | 18¾ | 18¾ |
| Sleeve | 34¼ | 34 |
| Length (center of back) | 33¼ | 33⅛ |
| Length (center of front) | 31 | 30⅞ |
| Chest | 47½ | 47½ |
| Cuff | 9¾ | 9¾ |

No excessive shrinkage takes place in any of the measured parts.

*A finer, softer, more luxurious oxford cloth than you have ever worn, made of fine Sudan cotton by the American mill whose Sudanette is already famous.*

WHITE
3.50
Sizes 14 to 16
*Plain or button-down Collar attached*

"READ THESE IMPORTANT" TESTIMONIALS"

"Sudanette Oxford is pre-shrunk and can be unqualifiedly guaranteed."
*—that's what the maker of the fabric wrote us.*

"Sudanette Oxford shows no excessive shrinkage in any of the measured parts"
*—that's what the testing bureau found after the shirt had been laundered five times.*

"Sudanette Oxford is the best darn shirt I ever wore; this shirt has been to any old laundry at least half a dozen times and I can't notice a bit of difference in its neckband or elsewhere"
*—that's what the chap who wore the first Sudanette Oxford shirt reported to us.*

WESTCHESTER at MAMARONECK
Best & Co.
FIFTH AVENUE
*London Office: 168 Regent St.*
LONG ISLAND at GARDEN CITY

Why more men are buying Stetson Hats than any other brand

IT MAY seem strange, but it's true: more Stetson hats are sold, from eight dollars up, than any other hat you ever heard of, *no matter how low the price.* • Men who care about their personal appearance do not regard Stetsons as "high" in price. They buy them because they get qualities no other hat gives, and they know that in dollar-for-dollar value, Stetson stands alone. • They know that Stetson styling is authentic. They know that the traditional quality in Stetson hats insures their rightness through rain or shine. And as far as the name is concerned—*you know a Stetson is the hat a man is glad to hold so the trade-mark shows.*

*The rightness of this new Stetson snap-brim, the "Avenue," is so apparent that we expect to see it widely copied. That doesn't worry us. We know from experience that most people will want the original. It has a higher tapered crown, and the brim is slightly flared, giving a good deal more style than the average snap-brim.* $10. *Stetsons now start at* $8.

Stetson Hats

*John B. Stetson Co., Philadelphia. Makers of finest quality fur felt hats, straws, panamas, leghorns, silk top hats, opera hats, caps. Also women's tailored hats for town, travel and country.*

*SOLD AT THE BETTER STORES*

When Something Is Lost—Telephone LACkawanna 1000

IF YOU have lost something you value highly—a bank book, a piece of jewelry, a bag, a pet—the chances for its recovery are best if you advertise in The New York Times Lost and Found columns. Telephone LACkawanna 1000.

You can place a Lost and Found advertisement in The Times up to as late as midnight of the day preceding the issue.

The New York Times

Another good product of Old Ireland is joined with American enterprise in our sport suits of hand-woven Irish tweeds.

4-piece—coat, vest, longs, knickers—in fabrics that are as sturdily beautiful as they're beautifully sturdy. $75.

For the cool o' the evening—

Fall topcoats of hand-woven Irish tweeds, $65.

Men's Fall felt hats, from $5.

ROGERS PEET COMPANY

Broadway at Liberty · Broadway at Warren · Broadway at 13th St.

Herald Sq. at 35th St. · "Six Convenient Corners" · Fifth Ave. at 41st St.

Tremont at Bromfield
Boston, Massachusetts

# MANCHURIAN STAND NOW MORE OBSCURE

## Three Mukden Leaders Inform Nanking They Disapprove the Peking Government.

## YEN SHOWS CONFIDENCE

### His Moves to Reattack in Shangtung Indicate Faith in Chang—Rebels Abandon Nanning.

By HALLETT ABEND.

Special Cable to THE NEW YORK TIMES.

SHANGHAI, Sept. 12.—Manchuria's puzzling and ambiguous policy is further obscured today by a dispatch received by a Nanking official from Mukden, signed by Chang Hsueh-liang, Chang Tso-hsiang and Fan Fu-ling, and expressing disapproval of the founding of a second government in China at Peking.

The note declares the Manchurian leaders are anxiously awaiting unification of the country, clarification of its domestic problems and foreign relations and rescue of the masses of the people from their present difficulties.

Meanwhile the movements of the Northern coalition armies indicate supreme confidence of Manchurian friendliness as Yen Hsi-shan is gathering his forces to reattack in Shantung Province in an effort to recapture Tsinan, the capital, and create a diversion to relieve the pressure on Feng Yu-hsiang's lines on the Lunghai front.

Nanning, capital of Kwangso Province, has capitulated to Nanking Government forces, ending a long siege against the rebels who looted the Standard Oil Company's premises before evacuating the city.

The Nanking Foreign Minister tonight officially warned nations and individuals against making any agreements with or loans to the Peking Government. The Nanking Government would hold any such contracts illegal and those aiding the rebel régime would be punished, he said. Collapse of the Peking Government at an early date is inevitable, he asserted.

### 20 More Reds Beheaded at Hankow.

HANKOW, Sept. 12 (AP).—Twenty Communists, including two women school teachers, were executed by the Hankow military today in its attempt to throttle the spread of Red propaganda throughout this district.

Red forces today occupied Siangtan, important Hunanese city, thirty-five miles south of Changsha.

The British gunboat Tern left Changsha for the occupied city, hoping to evacuate foreign missionaries stranded there.

The Reds have established a Soviet Government at Siangtan. There have been no reports of disorders thus far.

### Yale-in-China Is Little Damaged.

*Special to The New York Times.*

NEW HAVEN, Conn., Sept. 12.—The buildings of Yale-in-China in Changsha, which was attacked by Communists recently, were damaged less severely than was at first believed, according to a statement issued today by E. Fay Campbell, executive secretary of the institution, at the local office here. The hospital was entered, damaged and left in a filthy condition, but the campus was untouched, the statement said. The hospital was immediately cleaned and has functioned since the withdrawal of the Communists.

# LABOR-LIBERAL TALKS EXPECTED TO CONTINUE

### *MacDonald in Dilemma Over Lloyd George's Proposal for Relieving Unemployment.*

Special Cable to THE NEW YORK TIMES.

LONDON, Sept. 12.—Premier MacDonald, who returned to London from Lossemouth yesterday, presumably will resume his conversations with David Lloyd George concerning unemployment. He did not see the Liberal party leader today and will not have time to do so until some day next week. This delay has been seized upon as evidence that the conferences between the government and the Liberals have broken down without any results. Perhaps they have but a friend of the Premier said that the prediction of failure was "based on very bad guessing."

The adoption of a program of road building on a vast scale and other public works which Mr. Lloyd George is urging the government to adopt as a remedy for unemployment would involve the raising of $1,000,000,000 by the government, a loan transaction which Philip Snowden, Chancellor of the Exchequer, bitterly opposed on the ground that it would be fatal to drain capital away from productive investments. He condemns Mr. Lloyd George's scheme as an uneconomical device for doing unnecessary work merely to make temporary jobs for the unemployed.

However, Premier MacDonald will discuss the matter further with Mr. Lloyd George, and he does not always agree with his Chancellor of the Exchequer. In any event, it is a difficult situation for Mr. MacDonald, for there will be opposition, whichever course he takes. If he turns down Mr. Lloyd George's plans in their entirety he will run the risk of vigorous opposition in the House of Commons from the Liberals. Furthermore, the Left Wing radicals of the Labor party are all advocating practically the same program as Mr. Lloyd George is urging and rejection of this by the government is bound to increase opposition within the party.

If the Premier adopts the plan as a whole or in part he is sure to have an awkward situation with Mr. Snowden.

# BIG ARSENIC CACHE FOUND.

### Officials of Tunstall, England, Trying to Trace Poisoned Candy.

Wireless to THE NEW YORK TIMES.

LONDON, Sept. 12.—A wooden box containing fifty-six pounds of arsenic, enough to kill 200,000 persons, was discovered today under a rubbish heap in Tunstall, Staffordshire, by detectives inquiring into many cases of illness which had followed the eating of candy by children and others in North Staffordshire and South Chester.

The premises on which the poison was found are said to have been used by two men for the manufacture of shampoo powders and other toilet articles, but the authorities are investigating this statement.

Meanwhile more cases of poisoning after eating candy continue to be reported, though every effort is being made to trace all candy believed poisoned. Fortunately, only one person has been affected fatally and most of those ill are believed to be recovering.

# *Tuberculosis Gaining Among Russian Exiles; Nearly 1,000,000 in Europe Reported Suffering*

Special Cable to THE NEW YORK TIMES.

PARIS, Sept. 12.—Tuberculosis among Russian refugees in various countries of Europe has become even more serious than a year ago, according to Mrs. Henry P. Loomis of Tuxedo Park, N. Y., who has returned to Paris after completing a long tour of the centres where these exiles are established.

Mrs. Loomis, who is president of the American Society for the Relief of Russian Exiles, is returning next week to the United States to continue her work on the American committee and proceed with plans which will bring relief to these unaided sufferers. Her trip this Summer was the second she has made to investigate the situation among Russian exiles and to prepare for cooperation in the relief of about 1,000,000 of them who are suffering from want due to lack of work or from disease.

She traveled nearly 12,000 miles by automobile this year, visiting Russian colonies in Greece, Hungary and Italy, in addition to the nations included in her tour last year.

"The most immediate problem is to deal with the spread of tuberculosis among these unfortunate people," she said today. "In Bulgaria there are no beds available for them in hospitals, and in France, owing to a new social insurance law, Russians can no longer be admitted to tubercular clinics even when their places are paid for, since all beds must be reserved for beneficiaries of the social insurance law.

"The result has been that the victims of the disease must be kept with their families, and the spread of the disease is greatly increased. Dangerous centres of tuberculosis are thus being formed in all countries."

Mrs. Loomis praised the brave struggle of more than 2,000,000 Russian exiles, many of them aged, to become independent despite serious obstacles. About 1,000,000 of them are self-supporting, but nearly 1,000,000 need assistance.

The efforts being made by the American society for the relief of these exiles through the League of Nations high commission for refugees have progressed very slowly, but Mrs. Loomis expressed confidence today that with the important reorganization of the high commission now in progress energetic steps will be taken to make the relief work widely effective immediately. Mrs. Loomis visited Geneva three times this Summer.

# *EX-SOVIET DIPLOMATS BARE OGPU ACTIVITIES*

### *Deposition by Eight at Trial in Finland Says Espionage Is Widespread There.*

Wireless to THE NEW YORK TIMES.

HELSINGFORS, Sept. 12.—The trial of Sourine Erzinkian, former head of the Soviet trade delegation here, has led to further revelations of Soviet methods abroad through a deposition signed by eight former Soviet deplomats, including Bessedowsky, explaining the strict supervision by Ogpu agents over Soviet legations, which have a secret department open only to these Soviet secret service men.

Trade delegations also pursue political activities, including trade espionage on a large scale, the Soviet annually spending millions of marks for propaganda in Finland, it was said. The Ogpu's activities in this country are reported to be very wide because Russian Communist leaders believe Finland will be one of the first countries to ripen for a Red revolution.

The deposition further said the Ogpu had intimidated M. Maisky, Soviet Minister to Finland, to such an extent that he was prepared to commit any act to oblige his masters. It was said that the Soviet, through its trade delegates in Sweden and Germany, regularly bought arms for Finnish Communists and effected shipments.

The attorney for the Soviet contended the statements constituted a gross libel on the Soviet diplomatic service and urged that the deposition be stricken from the record. M. Erzinkian appealed to the court not to sacrifice him for political reasons but to permit the Russians themselves to work out their salvation in their present misery, which was not sufficiently known abroad owing to strong Soviet frontier guards.

Previous dispatches from Helsingfors have told of the arrest of M. Erzinkian, who is accused of having issued a false bill of exchange for $125,000 in behalf of the Soviet trade delegation in the Finnish capital. The accused insists that he gave the money to M. Maisky for secret political purposes. The Soviet envoy denies he received the sum, and so M. Erzinkian is being tried.

# PARAGUAY TO FETE PRESTES

### Brazilian President-Elect Will Visit There on Sept. 26.

Special Cable to THE NEW YORK TIMES.

ASUNCION, Sept. 12.—Paraguay is preparing an elaborate program to entertain the Brazilian President-elect, Julio Prestes, who will arrive here on Sept. 26.

The Mayor of Asuncion has appointed a reception and entertainment committee representing all social and cultural organizations, all political parties and student organizations.

# HOLE BLOWN IN BASE OF ITALIAN VOLCANO

## Investigation Shows Aperture Was Chief Source of Lava Which Reached Villages.

## FIVE ARE LISTED AS DEAD

### Fifteen Seriously Injured—Populace of Stromboli Spent Night in Tents Rushed by Warships.

ROME, Sept. 12 (AP).—The government announced today that the five victims of the eruption of Stromboli had been identified as follows:

Salvatore Saltalamacchia, Maria Rosa Fumalari and their daughter, Maria, burned to death in the torrent of hot sand.

Giuseppi Tripi, drowned near San Vincenzo.

Concetta Minolite, still missing and believed submerged in lava.

Fifteen persons were seriously injured.

### Hole at Base of Volcano.

MESSINA, Italy, Sept. 12 (AP).—Officials investigating yesterday's eruption and earthquake have made the extraordinary discovery that the Stromboli volcano opened at its base.

While the cone was blown off and burning rocks were shot from the crater, an opening forced through the earth at the base poured out lava and burning sand, which reached the villages before the lava from the cone.

Ashes were pilled today four inches deep on roofs and balconies of small country houses, constructed for the most part of petrified lava. In the hamlet of Ginestra fifteen houses were damaged badly.

The nearly 3,000 residents of Stromboli Island slept last night in tents provided by government ships hurriedly sent to them after yesterday's eruption and violent earthquake shock. Three thousand feet above them was the peak of the volcano, mysteriously quiet but with all of its reawakened deadly potentialities.

All of the Lipari Islands were affected by the earthquake, but only the picturesque circular island of Stromboli suffered from the volcanic disturbance.

Two torpedo boats came back from Stromboli shortly before midnight, bringing one badly injured person and reporting four dead at Ginostra, one woman missing and nine residents injured. Many fires started by the volcano were extinguished only after four hours by the companies of firemen debarked from the warships.

Stromboli, in the Tyrrhenian, where the ancients believed Aeolus, god of the winds, resided and blew good or bad breezes from his bulging cheeks, was the heaviest loser. Aside from the fatalities, three villages were partly destroyed and acres of fertile land laid waste. That more lives were not lost was due to warning which the volcano itself sounded to the inhabitants.

The double catastrophe came at a bad time for the Stromboli grapegrowers, who had been nursing their choicest product for National Grape Day, Sept. 28. The lava, instead of going down to the sea, as in the case of the eruption of Mount Etna in 1928, spread over the town of Stromboli and surrounding villages until there was little left of the grape crop.

### American Aid Declined.

WASHINGTON, Sept. 12 (AP).—Her assistance declined by Italian authorities, the United States cruiser Chester radioed to the Navy Department today she was leaving the region of the Messina scene of earthquake and volcanic eruption and proceeding to Istanbul.

The Chester, one of the navy's newest 10,000-ton cruisers, is making her first cruise in the Mediterranean.

# VOLCANO ERUPTS IN JAPAN.

### Asama Active All Summer, Rains Ashes on Neighboring Village.

TOKYO, Sept. 12 (AP).—Asama, Japan's most active volcano, erupted violently today sending a shower of ashes and small stones down upon Karuezawa, the small town near by noted as a Summer resort and meeting place of missionaries.

Villages nearer the mountain were subjected to a hail of falling stones which damaged roofs. Ashes seriously harmed crops. Flying fire ignited the woods near the mountain's base. One Japanese mountain climber was seriously injured.

Asama has been unusually active this Summer, erupting frequently.

# FORD CONFERS IN PARIS.

### But Motor Magnate Declines to Reveal Subject of Parley.

Special Cable to THE NEW YORK TIMES.

PARIS, Sept. 12.—Henry Ford conferred this morning in his suite at the Plaza Athenée Hotel here with officials of his large automobile assembly plant at Asnières. Plans for expansion of production there are believed to have been discussed, but after the conference the motor magnate declined to comment.

At noon a man described by Mr. Ford's secretary as "a personal friend of long standing," called at the hotel and departed a few minutes later with the Detroit manufacturer. He did not return at the dinner hour this evening and the amiable secretary professed not to have the slightest idea of his employer's whereabouts or his movements during the entire afternoon.

No decision has been reached yet, it was said, as to how long the Ford party will remain in France.

# SAYS OTTO HAS BEEN IN HUNGARY ON VISIT

## Prague Paper Asserts Pretender to Throne Entered on Aug. 18, but Turned Back.

## EX-EMPRESS ZITA WITH HIM

### Their Royalist Courier Is Alleged to Have Learned Government Planned Their Arrest.

Special Cable to THE NEW YORK TIMES.

PRAGUE, Sept. 12.—The Pravo Lidu, a newspaper which so frequently has evinced uncanny knowledge of the proceedings of Hungarian monarchists, publishes tonight the astonishing news that Prince Otto and former Empress Zita actually made a secret journey to Hungary on Aug. 18, the day on which the Hungarian Government issued what were considered alarmist orders for their arrest.

On that date, say the Pravo Lidu, a motorcar, the number of which is given, crossed the Austrian frontier, coming from Italy, entered Hungary via St. Gotthard and traveled toward Steinemanger. Early in the afternoon the car turned back and re-entered Austria, the newspaper says.

Count Mikes conducted the car as far as the Austrian frontier.

The occupants of the car are said to have carried passes in various names issued by the Hungarian consul at Madrid. The chauffeur bore a pass in the name of Szallay, it is asserted, and beside him sat a young man with a pass in the name of Fabian Oedoen. The other occupants of the car were, according to their reported dress and passes, a young priest named Count Weyher, Dean Ernst, Professor Blasciewicz and a nun called Maria Szterayi.

In reality, says Pravo Lidu, the young pirest was Otto Hapsburg, the claimant of the Hungarian throne, and the nun was former Empress Zita. "Professor Blasciewicz" really the Hungarian Colonel Puchberg, who was detailed by the Legitimists to accompany Otto and Zita.

Count Mikes, on learning in Hungary that the government knew of the plan and was prepared to arrest Otto and Zita if they continued the journey, is said to have hurriedly turned the car around and drove back through Austria to Italy with, says Pravo Lidu, the connivance of Austrian authorities.

The newspaper asserts the Hungarian Minister at Madrid, M. Matuska, will be placed on the retired list for having refused to answer an inquiry of the Hungarian Government, which had vague reports of the attempted dash to Budapest, whether Zita and Otto were still in Lequeitio, Spain, or not.

### Albert Keller Decorated by Italy.

Announcement was made yesterday that Albert Keller, president of the Ritz-Carlton Hotel Corporation, had received the insignia of a commander of the Order of the Crown of Italy in recognition of his services to Italy. Emanuele Grazzi, Italian Consul General here, made the presentation of the decoration to Mr. Keller at the Hotel Ritz-Carlton about two months ago.

Kindergarten To College . . .

*First graders as well as University seniors insist upon this swanky import . . . for Deimel, correctly and smartly styled for all ages . . . means comfort and health.*

*Add Deimel to your curriculum and you add a new zest to your pursuit of knowledge and happiness.*

Dr. Deimel (LINEN-MESH) Underwear

36 E. 31 St. BOGardus 5375

55 MINUTES TO ATLANTIC CITY

Round Trip $20.00 WITH 30 LBS. OF BAGGAGE

Daily dependable schedules. Luxurious tri-motored airliners. Constant radio communication—veteran pilots—well trained stewards. Enjoy the view of New York, Lakehurst Air Station, Atlantic City's famous boardwalk. Service every Saturday to Baltimore and Washington.

*For Information—Reservations Telephone Caledonia 2360 . . . Evenings, Caledonia 2276, or apply to your Hotel Porter, Travel Bureau or Theatre Ticket Agency.*

NEW YORK AIRWAYS Inc.
122 East 42nd St., New York

ADVERTISEMENT.

THE CURE BEGINS IN THE KITCHEN

SO MANY people suffer from constipation. It steals health and happiness. They spend millions of dollars yearly on pills and drugs.

That's the wrong way to try to cure constipation. The right way is to correct the diet—to add enough roughage to your food to sweep the poisons out of your system.

Kellogg's ALL-BRAN is guaranteed to do this. You'll enjoy it as a ready-to-eat cereal, with milk or cream. A delicious food for maintaining health.

Use Kellogg's ALL-BRAN also for making bran muffins and breads. Adds a pleasant, nut-like flavor to omelets, soups, salads. At all grocers in the red-and-green package. Made by Kellogg in Battle Creek.

Kellogg's ALL-BRAN

*Improved in Texture and Taste*

RADIO PROGRAMS of the prominent broadcasters throughout the nation are printed a week in advance on Sundays in The New York Times. Daily programs are given in the weekday editions. Schedules are accurate and complete. A box of ten outstanding events of the week on Sundays calls attention to the major broadcasts, while a box on weekdays points out the features on the air daily.—Advt.

SAKS · 34 · STREET
AT BROADWAY

YOUTHFUL LINES PLUS PRINCESS STYLE MAKE THE IDEAL FIGURE

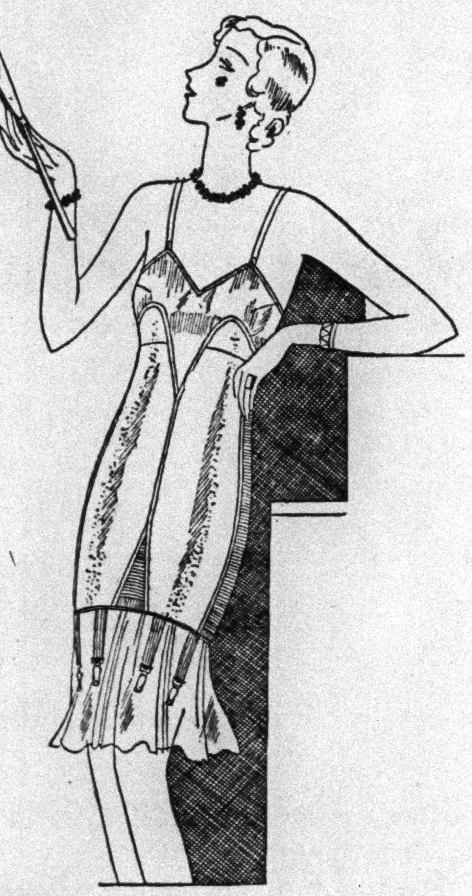

5.00

This new Princess Nariva model by Nature's Rival is designed to mould the figure into slender, sloping lines of youthful suppleness, and to hold them firmly...but without constraint; for it contains no stays.

Other foundations of soft fabrics in the latest princess style with long, slender lines and graceful, up-lift bust...along with girdles, brassieres, step-ins, bandettes and garter belts... priced from 1.00 to 15.00

Saks · 34 · Street . . . Intimate Apparel . . . Third Floor

SAKS · 34 · STREET
AT BROADWAY

SALE

7500 PAIRS

MEN'S HOSE

OF SILK AND RAYON

REGULARLY SOLD AT 75c AND 1.00

55c

SIZES 10 TO 11½

Offering a large variety of colours and patterns to choose from.

ALSO

MEN'S FINE ENGLISH GOLF HOSE

1.95

SIZES 10 TO 12

Made of pure wool in the latest marl shades, with patterned turned-down tops. In desirable solid colours, too.

SAKS · 34 · STREET . . . MEN'S HOSE . . . STREET FLOOR

SAKS · 34 · STREET
AT BROADWAY

MEN'S SUITS

FOR FALL

50.00

Single and double breasted models tailored from fine worsteds and cheviots in all of the most preferred shades of the season.

SAKS · 34 · STREET—MEN'S CLOTHING—SIXTH FLOOR

# PHILATELISTS OPEN CONGRESS IN BERLIN

## Collection of King of England Is Largest and Most Valuable of Europe.

## AMERICANS REPRESENTED

### Most of Diplomatic Corps Attends Exhibition—Special Stamps Issued by Germany.

Special Cable to THE NEW YORK TIMES.

BERLIN, Sept. 12.—Two hundred million dollars' worth of postage stamps, including rarities which philatelists would gladly travel thousands of miles merely to see, went on display here this morning when Iposta, the international postage stamp exhibition, opened its doors for a ten days' feast of envy for collectors from all parts of the world.

The collection of the King of England, which is the largest and most valuable in Europe, figures prominently, as well as several outstanding American ones, including that of Arthur Hind of Utica, N. Y., railway engineer; Colonel Green and Admiral Frederic R. Harris. Mr. Hind's one-cent magenta of British Guiana, valued at more than $50,000, forms the centre point of the whole exhibit, with his twopenny Mauritius postoffice stamp, the only existing mate of which belongs to King George, forming a close runner-up.

Other prizes include some Swedish and Badenese misprints and the Bavarian cholera stamp, which was disinfected when issued to avoid the danger of spreading the plague. German inflation stamps running into thousands of marks at face value also offer several interesting rarities.

The exhibition opened with elaborate formalities, with most of the diplomatic corps present, and special greetings from President von Hindenburg, who is honorary president, were read. The Minister of Posts announced that the government was issuing four stamps at 8, 15, 25 and 50 pfennigs, portraying views of Aix-la-Chapelle, Berlin and other cities.

Besides the exhibition of private collections ten European governments have erected stalls displaying their trophies. There are also attractive little corners where dealers can sit down and begin trading their possessions. Hugh M. Clark of America and Bela Sekula of Switzerland are among the most prominent dealers.

# FOUND CAROL IN PLIGHT OVER MME. LUPESCU

## *Foreign Diplomat, Now in Paris, Says King Is Paying Heavily for Youthful Escapades.*

VIENNA, Sept. 12 (AP).—A foreign diplomat stationed in the Rumanian capital, arriving here today en route to Paris, said that King Carol's responsibilities growing out of his youthful escapades were now weighing very heavily on him and were embittering his life.

The trouble arises, the diplomat says, out of the King's difficulties, on the one hand, in shaking off Mme. Magda Lupescu, his companion in exile, and, on the other, by his inability to obtain recognition of her by his subjects.

One by one the King's intimate friends are turning from him, the envoy relates, in the realization that the enthronement of Mme. Lupescu in place of Queen Helen, the King's divorced wife, who refuses to become reconciled despite Carol's proclamation that she is Queen, would be an affront to the nation.

In court circles it is asserted that the King married Mme. Lupescu while he was living in Paris without royal rights and is now trying to buy her off, sending an intimate friend to conduct the negotiations.

Some even say that Mme. Lupescu is now in the royal Summer palace at Sinaia. There is no confirmation of that, but it is known that the guards of the palace were trebled yesterday.

Political circles discuss the foreign aspects of Carol's problem by pointing out that the British Minister in Bucharest avoids meeting the King and has not visited him since Carol flew to Rumania and took over the throne in June.

The diplomat who related these incidents today said that despite his many difficulties the King was no longer attempting a reconciliation with his divorced royal wife, who feels that her position with the people is steadily growing stronger.

# FLOODS RAVAGE FRANCE.

## Phenomenal Rains Are Reported in the Southern Part.

Special Cable to THE NEW YORK TIMES.

PARIS, Sept. 12.—Serious damage has been caused throughout the East and South of France by violent rainstorms and cloudbursts which raged yesterday and today.

Lightning struck at several points, starting fires, and landslips are reported in the mountains above the Riviera coast.

Almost unprecedented rainfalls are reported from various cities in the Rhone Valley, Biarritz and the Côte d'Azur. Lyons had two and a half inches, Montelimar three and Nice reported the phenomenal rainfall of four and one-third inches in twenty-four hours.

While Paris escaped with only slight precipitation, there were heavy rains reported near Versailles, only fifteen miles away.

SALE ENDS TODAY!

HART SCHAFFNER & MARX SUITS AND TOPCOATS

*Formerly to $65*

$24.50

All broken size lots from our recent sale merged for clearance at 5 stores only

Mens, young men's suits -- university styles; fall and year 'round weights

AT *5 STORES ONLY

WALLACH BROTHERS

* Fifth Avenue at 42nd — Broadway at 29th
265 Broadway (at Chambers) — Seventh Avenue at 41st
828-830 Broad St. (Newark)

GIMBELS 88TH ANNIVERSARY

33rd & Broadway — PENnsylvania 5100

Beginning Monday

For 88 years, Gimbels Anniversary Sales have been a carnival of values for customers and the despair of all competitors. Certainly 1930 will be no exception.

Millions of dollars of new merchandise will be offered in a series of vivid events that will definitely set a new standard of retail prices. Gimbels 88th Anniversary Sale will prove to the entire country that decidedly lower prices on new Fall merchandise are really here.

*Every item has been shopped within the past six days for quality, style and value. We pledge ourselves to sell everything at*

LOWEST PRICES IN THE CITY
AND
LOWEST PRICES OF THE YEAR

Hundreds of values will be advertised in the daily newspapers, but thousands more will be found throughout the store. Savings, as indicated by reports of our corps of expert comparison shoppers, will range as high as thirty percent.

*See Sunday's Times, Herald Tribune, World, American and News for detailed announcements of this great month long Anniversary Sale*

SHOP GIMBELS AND SEE FOR YOURSELF
THAT GIMBELS WILL NOT BE UNDERSOLD

# HOOVER MUST PASS ON DOMINICAN LOAN

### Debt Agreement Requires His Sanction for Extension of Island's Obligations.

### LACK OF MILK TAKES TOLL

#### Thousands of Babies Declared to Be Dying—Planes With Medical Supplies Reach Haiti.

*Special to The New York Times.*

WASHINGTON, Sept. 12.—President Hoover declared today that the United States Government would lend every possible aid to the Dominican Republic in arranging a loan in this country for hurricane relief. The President was prompted by a question as to whether this government would raise any "objection" to the Dominican loan, and he answered that the stricken republic would receive such assistance as can be given in meeting its financial problem.

The State Department has been informed that the Dominican Republic is seeking a loan of $3,000,000. Under an agreement, the State Department must pass upon the loan. Charles B. Curtis, American Minister at Santo Domingo, has notified the department that the loan is projected, but that he has received no application as yet and probably will receive none until arrangements have been completed between the Dominican Government and American bankers.

The agreement whereby this government has the authority to pass upon the loan was reached when the United States intervened in the Dominican Republic a quarter of a century ago. Under the pact, the latter government cannot increase its exterior indebtedness without the consent of the United States. When the application for the loan is received, the State Department will consider it and pass it on to President Hoover for final action.

**Supply Ship Expected Today.**

SANTO DOMINGO, Sept. 12 (AP).—The United States destroyer Gilmer is expected tomorrow from Port au Prince with additional Red Cross medical supplies. Major Thomas E. Watson of the United States Marine Corps is expected to arrive at the same time to become Naval Attaché at the American Legation. He formerly was stationed here, and President Rafael L. Trujillo requested that Major Watson be returned to assist, in an administrative capacity, in the relief work.

**Planes Reach Haiti.**

PORT AU PRINCE, Haiti, Sept. 12 (AP).—Three United States navy planes with a pilot and two crew men in each reached Port au Prince at noon today.

The planes were laden with Red Cross supplies for Santo Domingo hurricane sufferers. They will be reconditioned after their long trip from Hampton Roads and will relieve two other planes of the Cuban national aviation unit, which have been doing relief duty for six days.

Major Roy C. Geiger of the Marine Corps piloted one plane and Lieutenants A. P. Stores and C. F. Harper, United States Navy, the others.

**Babies Dying for Lack of Milk.**

Thousands of babies in Santo Domingo are dying from lack of proper food and 500 cases of gangrene have developed among the victims of the hurricane, it was stated in a cablegram received by the Board of Christian Work yesterday from Barney N. Morgan, director of the board's Hospital Internacional in Santo Domingo City.

Hundreds of mothers are crowding the hospital doors asking for milk, the cable continued. According to Mr. Morgan's report, the dead now number 4,000 and there are 10,000 injured. Sixty per cent of the people are homeless, and many need food and clothing. The problem of distribution is serious.

Dr. Samuel Guy Inman, secretary of the board, said yesterday, in making Mr. Morgan's cablegrams public, that the board had opened an emergency hospital in a school building where as many patients as possible were being cared for. A feeding station for babies also has been opened in an attempt to deal with conditions which are called indescribable.

Much of the building of the Hospital Internacional was destroyed by the hurricane, Dr. Inman said, and the reconstruction and completion of the new building, for which materials were being assembled when the storm struck, is imperative. Robert E. Speer is chairman of the relief committee of the board and Dwight H. Day is treasurer. The offices are at 419 Fourth Avenue.

Additional gifts to the fund of the Dominican Republic Relief Committee were reported yesterday, bringing the total contributions for hurricane sufferers through that channel to $61,000. The largest gift reported yesterday was $10,000 donated by the South Porto Rico Sugar Company.

Other gifts received yesterday by the treasurer, H. E. Henneman of the National City Bank, and the New York Chapter, American Red Cross, 598 Madison Avenue, included: William N. Davey, $100; Mrs. William A. Purrington, $100; Leon G. Wertheimer, $50; Forest Rutherford, $25; E. S. Payson, $25; Louis Rosenthal, $25; Stella B. McDonald, $20; Esther G. Fifield, $10; Myer Nussbaum, $10; William Santer, $10; Charles L. Boomer, $5; Helen L. Schauffler, $5; John, George and Isabella Holme, $5; Beatrice Westler, $3; Roger S. Baldwin, $5; Herschel Brickell, $5; Frank C. Mebane, $5; George L. Childs, $2; Charles Weyer, $2; Frederick W. Wyer, $1; Mercedes L. de Weyer, $1; Cesar A. Garcia, $1; Christina Morraza, $1; Frank B. Figueroa, $1; Leoncio Matos, $1; Rosendo B. Briones, $1; Ourord de La Fuente, $1; Emilia V. de Garcia, $1; Una Dominicana, 19 cents; Angelina Castellanos, 50 cents; Enrique Heriquez, $1; Daniel Cierbu, $2.50; N. Cierbu, $2.50; Yovin Matuscu, $1; Stephen Nour, $1; Mercedes Tavarez, $1; Joan Bend, $2; Abe Smith, 25 cents; D. Ch., 50 cents; A. Martinez, 50 cents; Henry Lehman, $1; Max Weinziert, $1; Henry Nordmann, $1; T. Fuente, $2; Juan A. Castellanos, $1; Estela Castellanos, 50 cents; J. L. Jimenez, $1; Ernesto Vales, $1; Jorge de Evans, $1.

### CITY BREVITIES.

The Big Five, an organization of hotel men founded in 1928, held its annual dinner last night in the Park Lane, 299 Park Avenue. Guests included Alfred Bay, manager of the Drake; Gregory Taylor, president of the Montclair Hotel Corporation, and A. Warren Leslie.

Forty-nine West Point graduates of the class of 1930, who are now Second Lieutenants in the regular army, reported for duty yesterday at Governors Island. The group has been on leave of absence since graduating in June.

## French Offer Francs on Debt; Britons Face $115,000,000 Loss

Wireless to THE NEW YORK TIMES.

LONDON, Sept. 12.—British investors were dismayed today to learn that France is preparing to repay the 5 per cent rentes war loan of 1915 in the franc, which is now valued at only 4 cents, as against the pre-war 19.

More than $160,000,000 was subscribed in Britain, and repayment in francs will mean a loss to British investors of more than $115,000,000. The French Ministry of Finance has intimated that 25 per cent of the loan will be repaid in January.

The British Government has protested to M. Tardieu, it is understood here, but so far no reply has been received from the French Premier or his colleagues.

# CUBA PLACES GUARD AGAINST REBELLION

### Havana Denies One Is Imminent, but Starts Watch on All Strategic Points.

### ARMS CAREFULLY CHECKED

#### Steps to Prevent Accumulation of Ammunition Are Taken—Rumors Discounted in Washington.

HAVANA, Sept. 12 (AP).—With reports becoming more frequent that a rebellion is impending, the Cuban Government has placed guards over all railroads, highways and government buildings throughout the island.

Other military forces have been placed at strategic points to watch for the first symptoms of a rising, while no stores of ammunition have been allowed to accumulate at any point and the ownership of all firearms over .38 calibre has been carefully checked.

Government spokesmen say that they believe that with these precautions an armed outbreak of any significance is impossible, and the State Department told The Associated Press tonight the United States had been advised by telegram that no trouble was in sight.

Minor disturbances have been reported in various Cuban provinces for two weeks, but nothing of a serious nature has occurred so far.

Reports drifted in today from various sources saying that a rebellion either was near or actually had broken out, causing the State Department no little concern. One query as to the state of affairs came from Mexico, another from Honduras and another from Peru.

**New Censorship Threatened.**

Special Cable to THE NEW YORK TIMES.

HAVANA, Sept. 12.—Excitement is rampant here tonight. Cuban press circles are following the statement of Secretary of the Interior Delgado that he has a plan to prevent future press attacks on the administration of President Machado or any other branch of the Machado Government. Although the Secretary gave no details, much unfavorable comment has been made in regard to such a plan by leading newspaper men here.

A mass meeting of newspaper men is scheduled for 10 o'clock tomorrow morning to discuss the Delgado statements and possibly draft a plan for the defense of the interests of the press.

Representatives of the largest publishing companies and of the executive board of the National Newspaper Men's Club will attend the meeting. It is said the owners of all publishing companies are ready to back any measures adopted tomorrow morning to prevent the press from falling into the hands of a dictatorship, and if it is found impossible to influence Secretary Delgado they will appeal direct to President Machado.

El Pais, leading Spanish newspaper, said tonight that General Delgado had ordered secret police to bring to him the office records of all Cuban and foreign newspaper men.

**Washington Doubts Reports.**

*Special to The New York Times.*

WASHINGTON, Sept. 12.—Reports of concern here over conditions in Cuba were denied by the State Department. Unofficial intimations that political unrest and economic depression might bring about the overturn of the Machado Government were said to be unsupported by official advices.

Joseph P. Cotton, acting Secretary of State, said his information rather tended the other way and that only recently he had personally received good reports of the situation in Cuba.

Harry F. Guggenheim, American Ambassador to Cuba, who has been on a vacation at his home on Long Island, plans to return to his post soon. A report that he was to resign is denied by the State Department.

## GRACIE FIELDS ARRIVES.

### English Vaudeville Actress to Give Lancashire Songs at Palace.

Miss Gracie Fields, English vaudeville actress who hails from Rochdale, Lancashire, arrived last night in the Cunarder Berengaria to sing for two weeks at the Palace Theatre, commencing Oct. 4 at a salary said to be $5,000 per week. She will sing songs, some in dialect, like "Eh By Goom" and "A Pair of Dooks," and one of her London hits, "We're Living in the Work'us Now."

Miss Fields went on the stage at the age of 7 and has appeared for more than twenty years. The actress is accompanied by her husband, Archie Pitts, a comedian, and her manager Bert Aza, her musical director, Annie Lipman, and Irene Pitts, her stepdaughter.

Miss Fields said she hopes that all who like Lancashire hotpot, a succulent North of England dish, will be at the Palace Theatre on Oct. 4 to welcome her.

**I. T. U. Votes Down 5-Day Week.**

HOUSTON, Texas, Sept. 12 (AP).—A proposal to adopt the five-day week was voted down today at the annual convention of the International Typographical Union. The delegates agreed the question should be settled by the local unions as they see fit. Proposals to ban apprentices and to accept no printers into membership for a period of five years, as a relief for unemployment, also were rejected. A referendum vote on a proposal to move the headquarters of the union from Indianapolis to another city was authorized.

# WOUNDED IN CHASE AFTER NINE CRIMES

### Bandit Held for $2,003 Hold-up, 3 Car Thefts, Shooting Driver and Running Down Policeman.

### ATTACKS 3 OTHERS IN NIGHT

#### Robber, Shot, Finally Runs Into Arms of Officer in Jersey City Following Wild Flight From Newark.

Howard Desorneau of Albany, 20 years old, was responsible for five felonious assaults, three car thefts and a $2,003 hold-up in a trail of crimes from Newark to Jersey City Thursday night and yesterday morning, before he was finally arrested, according to the police. A patrolman and a garage watchman are in hospitals in serious condition as the result of Desorneau's alleged night's activity, several others are nursing minor injuries and the suspect has a bullet in his arm.

The principal crime for which Desorneau is held without bail was the hold-up of the Public Service Company's main waiting room in Newark, in which $2,003 was taken. The theft of an automobile preceded the major hold-up. The other crimes were reported committed when Desorneau, having left his companions, was by the merest chance accosted by a policeman and chased through Jersey City, where he was captured about 2 A. M. yesterday.

According to Inspector Underwood of the Jersey City police, Desorneau is wanted in Albany, in Lancaster, Pa., and in several other cities, for hold-ups and assaults.

The trail of crime started at the Mount Pleasant Garage in Newark, where three men slugged Oliver Pierce, Negro night watchman, making off with a large closed automobile. Pierce was one of those who yesterday identified Desorneau. From there the three drove to the Public Service terminal, where they beat the station master, Sidney Jackson, and frightened Mary Bergen, the cashier. After grabbing the cash they drove off.

Desorneau's trail was picked up an hour later on Jersey Avenue, near the Morris Canal. Patrolman John Shields saw a taxicab, a vehicle that is seldom seen in that district, especially at 2:30 o'clock in the morning, and stopped it to investigate. He examined the driver's license, and then opened the tonneau door. Desorneau, inside, kicked the patrolman in the stomach without warning, jumped out, fired several wild shots at the cab driver, and escaped in the cab, driving it himself.

Patrolman William Killeen, three blocks away, heard the shots and attempted to stop the machine as it came his way. Desorneau put on speed and ran down the policeman. Killeen is one of the victims reported in a serious condition at a hospital.

Desorneau later appeared at Bush's Garage, 194 First Street, where with drawn revolver, it was alleged, he commandeered a machine, and the nightwatchman, Walter Smiglinski, as his chauffeur. With the gun pressing against his ribs, Smiglinski pulled up beside the first policeman he saw, only to have the bandit shoot him twice and vault from the car. Smiglinski also is in a serious condition at a hospital. The policeman, Robert Allardyce, fired at the fleeing robber, who turned a corner and ended his long chase by running into the arms of Patrolman Edward Murphy, hurrying up at the sound of the shots.

## HOSPITAL ASKS AID ON LAND

### Italian Institution Appeals to Games to Buy $578,000 Plot.

Anthony Campagna of 551 Fifth Avenue, was requested yesterday by Philip Bongiorno, president of the Italian Hospital, to relieve that institution of its real estate holdings at 7-15 East 106th Street and 12-18 East 107th Street, which Mr. Bongiorno asserted had been purchased upon recommendation of Mr. Campagna and his brothers-in-law, Charles, Joseph and Michael Paterno, under an agreement that they would take the properties whenever requested to do so.

"Upon recommendation of yourself and your brothers-in-law, the Paternos, and because of your representation that if ever the Italian Hospital should not want the property you would be glad to take it off its hands, the Italian Hospital was induced to purchase the premises, * * * and to invest therein several hundred thousand dollars," Mr. Bongiorno said in his letter to Mr. Campagna.

"The board of directors of the hospital at its last meeting," the letter continued, "resolved that it no longer wanted this property and to call upon you to fulfill your promise, and authorized me to offer all of this property back to you for the same price which you recommended and induced the hospital to pay for same, plus, of course, the carrying charges since the date of acquisition. The cost of the property to the hospital is $578,000 and the carrying charges to date amount to approximately $25,000 additional."

It was said at Mr. Campagna's office that he was out of town. At the office of Paterno Brothers it was said that Charles Paterno was in Europe. Efforts to reach Joseph and Michael Paterno were unsuccessful.

## DECRIES INDECENT PLAYS.

### Mgr. Lavelle Says Only a Public Opinion Can Bring Reforms.

In a plea for a cleaner and more uplifting theatre, Mgr. Michael J. Lavelle, rector of St. Patrick's Cathedral and director of the Catholic Theatre Movement, speaking over Station WLWL last night, declared that only healthy public opinion can change the present and altogether too frequent shows of the salacious type.

He attacked "the sophisms and the insincerities" of those who presented and patronized indecent plays and contended that decency, the abolition of cheap slang and vulgar spectacles, were as necessary on the stage as in literature. He did not favor a censorship, saying that the expression was offensive to many, but advocated a general boycott by all healthy-minded persons of stage productions even, he added, when they were produced as classical examples of the Greek stagecraft.

## *Soviet Outlaws Ex-Vice President of Amtorg; B. W. Delgass Quit and Opened Business Here*

MOSCOW, Sept. 12 (AP).—B. W. Delgass, who formerly was superintendent of the Soviet Chemical Construction Trust with offices in New York, today was outlawed by sentence of the Soviet Supreme Court, and all of his property in Russia was ordered confiscated.

The action followed Mr. Delgass's recent resignation from the chemical concern and his refusal to return to Russia. He went to the United States in 1926 after representing the Soviet Government in London for two years.

Basile W. Delgass said last night at his home, 1,335 Madison Avenue, that he came to the United States four years ago, and nine months later became connected with the Amtorg Trading Corporation, Russian commercial agency here, of which he is a former vice president. He has resigned from the corporation, he said, and has refused to return to Russia and intends to become a citizen of this country.

Asked how much property he had in Russia, Mr. Delgass replied:

"Maybe a couple of broken chairs."

With N. C. Antonoff, formerly of the Amtorg, as a partner, he is now a private American-Russian trade and engineering consultant with an office in the Chrysler Building. The cornern is known as the "Amrusco."

Mr. Delgass pointed out that the information from Moscow was incorrect in so far as it stated that he was superintendent of the Soviet Chemical Construction Trust.

"I came here," he said, "as representative of the Russian oil syndicate. As a vice president of Amtorg I was, among other things, chief of the chemical construction bureau of the Amtorg in New York."

His resignation from the corporation took effect, he said, July 22 last. He said that a month before that it was "suggested that it would be a good thing" for him to return to Russia and that he refused to do so. "I haven't taken out citizenship papers here but I hope to," he said.

Mr. Delgass said that he decided to resign his position with the Amtorg because the "Russian Government began sending young men over here who were inefficient, who didn't know their business or the language, and I couldn't work with them." Asked if any political attitude of the new men had anything to do with his dissatisfaction, Mr. Delgass replied, "I don't know anything about that." He said the recent Congressional committee investigation of the Amtorg during hearings here had had nothing to do with his resignation.

## OFFERS PROHIBITION FACTS.

### Greenwich Village Legion Post Charges Evasion by Commission.

Asserting that a request by the law committee of Greenwich Village Post, American Legion, to be allowed to submit evidence before the National Law Enforcement Commission has met with avoidance and evasion, Howard F. R. Mulligan, chairman of the veterans' group, wired yesterday to President Hoover, asking the Chief Executive to direct the National Commission to hear certain facts regarding the Eighteenth Amendment.

Characterizing prohibition as "a civic curse," Mr. Mulligan telegraphed:

"We feel that the continued existence of a so-called fact-finding body which apparently seeks to avoid hearing the facts openly, so that the people may promptly have the full, blunt truth with respect to existing conditions, is wasteful and futile. We believe that the series of secret proceedings which it has conducted behind closed doors for over a year in what is denominated an investigation with respect to all laws is a mockery when the country is daily suffering an accelerated civic disintegration by reason of one law which has proven unenforceable and vicious in its consequences."

## PHONES HERE FROM ALASKA

### Publisher Puts Through First Call From Ketchikan.

The first telephone conversation between Ketchikan, Alaska, and New York City was carried on yesterday, it was announced by officials of the American Telephone and Telegraph Company. The call was originated by E. G. Morrissey, publisher of The Ketchikan Chronicle, who was on board the yacht Belmont in Ketchikan Harbor. It was sent over a portable experimental station by radio telephony via the British Columbia Telephone Company to Vancouver and by land lines to New York. The message began coming over the A. T. & T. lines at the international border.

The call was received in New York by Jackson S. Elliott, assistant general manager of The Associated Press, and the connection was said to be clear and distinct. It is approximately 600 miles from Ketchikan to Vancouver and 3,100 miles from Vancouver to New York, making the total length of the hook-up about 4,000 miles.

It was said at the office of the American Telephone and Telegraph Company that no commercial service was furnished by it to Alaska and that yesterday's conversation was an experimental one. The call came through early in the morning in the ordinary course of business.

# FELL 2 MESSENGERS, GET BANK'S $12,730

### Hold-Up Men Knock Out Two Employes of Brooklyn Savings Institution.

### HOUSEWIVES SEE ROBBERY

#### Bystanders Take License Number of Car in Which Thugs Escape—Police Find It Was Stolen.

Two messengers of the Fort Hamilton Savings Bank of 7,404 Fifth Avenue, near Seventy-fourth Street, Brooklyn, were knocked semi-conscious and $12,730 in cash was taken from them in a swift and silent robbery that took place only three doors from the bank yesterday morning.

Shortly after 9 o'clock the two messengers, William A. Jasper, 40 years old, of 182 Eightieth Street, Brooklyn, and Edward McGuirk, 31, of 640 Seventy-seventh Street, left the bank with two canvas bags. At the Bay Ridge branch of the Brooklyn Trust Company, a block away, at Seventy-fifth Street, they received the money in the bags in denominations ranging from $100 bills to pennies.

They returned at 9:25 A. M. with their canvas bags under their arms. When they were only three doors from the bank, according to the later accounts of frightened housewives who had been doing their morning shopping and were passing by at the time, three men stepped up behind them and while two drew pistols and brought down the butt ends on the messengers' heads, the third removed the bags from under their arms as they toppled to the sidewalk.

The men leaped into their car, which they had parked facing west in Seventy-fourth Street. They drove west to Fourth Avenue and disappeared in the maze of traffic. Before they had departed, however, bystanders had taken the number of their car which a police check-up revealed to have been stolen. Of the men themselves the police were able to get only a meager description.

An automobile that police said bore the same license plates as the robbers' car was found abandoned at 962 East Thirty-seventh Street, Brooklyn, last night.

## 3 HOURS TO RICHMOND.

### New Planes and New Schedule in Force Today.

The first of three tri-motored Fokker F-10s, purchased by Eastern Air Transport for its passenger service between New York and Richmond, Va., will be placed in service this morning. The plane's three Wasp engines have been equipped with the Townend ring cowling and the struts and under-carriage have been streamlined for speed, so that the plane with fourteen passengers has a top speed of 154 miles an hour and a cruising speed of 120 miles an hour.

The new schedule calls for a three-hour service between New York and Richmond. The plane will leave the North Beach Airport at 9:15 and is scheduled to stop at Newark, Philadelphia, Baltimore and Washington and arrive at Byrd Field, Richmond, at 12:15. Another plane of the same type will be delivered next week.

**W. L. Colt Obtains Dodge Agency.**

Operation of Dodge Motors New York, Inc., local distributers for the Dodge Brothers Corporation, a division of the Chrysler Corporation, has been taken over by William L. Colt as president and general manager, it was announced yesterday at a luncheon in the New York Athletic Club under the auspices of the Automobile Merchants Association of New York. Mr. Colt has been engaged in the merchandising of automobiles for twenty-one years.

## *MARCEL DORET SAILS, PRAISING AIR RACES*

### *Alain Gerbault Also Departs on Ile de France to Build Boat for South Sea Venture.*

Marcel Doret, French flier who has been attending the air races in Chicago, sailed for home yesterday on the French liner Ile de France. He praised American "enthusiasm for flying," which he said equalled that of any country except Germany. The aviator said he enjoyed the races tremendously and admired particularly the group flying of the American service aviators.

He said he had expected to find more people here using air transportation, since this country has such a large area and required fast transportation. Nation-wide enthusiasm for flying in Germany is very great now, he added, because of commercial development there.

Also on the liner was Alain Gerbault, French sailor, who went around the world alone in a tiny sloop. Gerbault said he would supervise the construction of his thirty-two-foot sailing boat in which he plans to journey to the South Seas to settle permanently.

Others who sailed included Ferruccio Rota, Italian hotel owner; Ivan Lebedeff, former Czarist army officer, and Leon Netter, head of the Department of Justice of the French Government.

# Today on the Radio

Sept. 13, 1930. Eastern Daylight Saving Time. Wave length in meters on left of station. All time is P. M. unless otherwise indicated. Stations in each group are arranged in accordance with their location on the dial.

### OUTSTANDING EVENTS ON THE AIR TODAY

10:30 A. M.—United States Army Band—WABC.
11:15 A. M.—Reports on Shamrock-Enterprise Race continued at intervals throughout the day—WABC, WEAF and WJZ.
1:30 P. M.—National Men's Tennis Finals, Forest Hills, L. I.—WABC.
4:05 P. M.—Futurity Stakes at Belmont Park—WEAF.
4:30 P. M.—Professional Golf Association Tournament at Fresh Meadow Club, Flushing, N. Y.—WABC.
8:00 P. M.—"Pop" Concert; Salon Singers—WEAF.
8:30 P. M.—Crosley Orchestra—WGBS.
9:00 P. M.—Simmons's Show Boat; "Dan the Fire Eater"—WABC.
9:30 P. M.—General Electric Band—WEAF.
10:00 P. M.—Lucky Strike Dance Orchestra—WEAF.

### NEW YORK

**526 M—WNYC—570 Kc**
6:00—Civic Information
6:01—Fire Department Band, James J. Cunningham, Conductor
7:00—Rose Lawrence, Contralto; Victor Powell, Piano
7:25—Baseball Scores
7:30—Time; Police Alarms; Civic Information
7:35—County Mayo Boys
8:00—Police Choristers

**526 M—WMCA—570 Kc**
9:00 A. M.—Anniversary Program
9:30 A. M.—School of Health
10:00 A. M.—Buddy Club
10:10 A. M.—Mme. Elvira Geiger, Piano
10:15 A. M.—French Lessons
10:30 A. M.—Flyosan Hints; Tuneful Topics
12:00 M.—Flyosan Hints; Bon Walker, Tenor; Martha Frances, Contralto
12:30—Stock Quotations
1:00—Mary Mason, Songs
1:15—Doherty String Trio
1:45—Sportsville—Sid Loberfeld
2:00—Broadway Vagabond; Jack Smith, Baritone
2:15—Elenore Pfirstsinger, Piano
2:30—Shirley Howard, Contralto; Joe Lane, Baritone
3:00—Bill Morley, Songs
3:15—Lina Lanza, Blues
3:30—Looking at Life—Louis Nizer
3:45—Tamara, Contralto
4:00—Flyosan Hints; Manhattan Towers Program
4:15—Mike Jackson, Comedian
4:30—Ohrbach Program
5:00—Simplex Views; Goldburg Program
5:30—Motor News
5:33—Aviation Talk—Western Air Express
5:45—The Red Devils
8:30—Radio Auctioneers
9:00—News of Italy—Salvatore Pino
9:15—Coffer Sisters, Piano
9:30—Two Taxi Boys
9:45—Sport Interview—Jack Norman With Georgia Coleman, Agnes Geraghty
9:55—Norwood Sport Revue
10:00—A. C. O. Orchestra
10:30—Richardson's Orchestra
11:00—Hotel McAlpin Orchestra
11:30—News Summary
11:35—Hotel McAlpin Orchestra
12:00—Village Grove Nut Club

**500 M—WGBS—600 Kc**
10:00 A. M.—Gym Class—Harry Glick
10:15 A. M.—Studio Musicale
10:30 A. M.—Miss Manhattan
11:30 A. M.—Tap Dancing Lessons
11:45 A. M.—Fashions—Mrs. Bertram Taylor
12:00 M.—Newscasting
12:15—Luncheon Time Music
12:30—Child Prodigy Hour
1:00—Finkenberg Program
2:00—Studio Music
4:00—Gay Medley, Piano
4:15—Marion Menken, Piano
4:30—Cora Remington, Soprano
5:00—Selbert-Wilson Program
5:30—The Virginians
5:45—Tales of Hoffman
6:00—Hindu Program
6:30—Melvin and Mose, Duets
6:45—Baseball Results
7:00—Vladimir Radeef, Baritone
7:15—Studio Program
7:30—Echo Boys Orchestra
8:00—Heinz Zimmerman, Songs
8:15—Three Little Sachs
8:30—Crosley Hour
9:30—Ridgewood Boxing Bouts
10:30—The Taxi Boys
11:00—Arcadia Orchestra

**454 M—WEAF—660 Kc**
6:45 A. M.—Health Exercises
8:00 A. M.—Landt Trio
8:15 A. M.—Morning Devotions
8:30 A. M.—Cheerio
9:00 A. M.—Morning Melodies
10:00 A. M.—Hits and Bits
11:00 A. M.—String Trio
11:15 A. M.—Household Institute
11:30 A. M.—American Cup Races
11:45 A. M.—Talk—A. Cloyd Gill
12:00 M.—American Cup Races
12:10—On Wings of Song
1:00—American Cup Races
1:10—High Stepper Band
2:00—American Cup Races
2:10—Melody Three
3:00—American Cup Races
3:10—The Marionettes
4:00—American Cup Races
4:05—Futurity Stakes at Belmont Park
4:35—Mellow Melodies
5:00—Children's Program
5:30—Tea Timers Band
5:40—Summary of Programs
5:45—Rex Cole Mountaineers
6:00—The Jameses—Sketch
6:15—Black and Gold Orchestra
6:45—Uncle Abe and David
7:00—Baseball Scores
7:05—Whyte's Orchestra
7:30—Spitalny's Music
8:00—Pop Concert; Salon Singers; Concert Orchestra
9:00—Silver Flute
9:30—General Electric Band; Adventures in Science, Floyd Gibbons
10:00—Lucky Strike Dance Orchestra
11:00—Lanny Ross, Tenor; String Trio
11:15—Park Central Orchestra
12:00 A. M.—New Yorker Orchestra

**421 M—WOR—710 Kc**
6:45 A. M.—Gym Classes
8:00 A. M.—Time; Weather Report; City Edition of Journal of the Air
8:15 A. M.—Musical Moments
8:30 A. M.—Macy's Period
8:45 A. M.—Musical Novelettes
9:00 A. M.—Miss Kath'rine
9:30 A. M.—Studio Orchestra
9:35 A. M.—Jack Clark, Radio Tapper
10:00 A. M.—Saxophone Lessons—Merle Johnston
10:15 A. M.—Story Teller's Hour
10:30 A. M.—Bamby the Tree Lady
10:45 A. M.—Stamp Collecting—Sigmund Rothchild
11:00 A. M.—Patriotic Calendar—Oscar J. Smith
11:15 A. M.—Talking of Dogs—C. Ellis Harbison
11:30 A. M.—Twerdowsky String Trio
11:45 A. M.—The Cuckoo Clock
12:00 M.—Journal of the Air
12:15—Peter and His Story Box—Eva K. Betz
12:30—Baldwin Orchestra
2:30—Lardon Romancers
3:00—Doc Williams, Songs
3:15—Cuadra Ensemble
3:30—Tin Pan Alley
4:00—Scott's Orchestra
4:30—Hedwig Browde, Soprano
4:45—Joel Coffee, Piano
5:00—Winter Orchestra
5:30—Machines That Make Machines—Prof. Joseph W. Roe
5:40—Plymouth Motors Contest
5:45—Edward McBride, Songs
5:54—Ninth Guest
6:00—Uncle Don
6:30—Sports Period
6:45—Ike and Mike
7:01—Varsity Collegians
7:15—Campaign Issues—John M. Holsworth
7:30—Montclair Ensemble
8:01—Legislation for Ex-Service Men—Samuel Gaskill
8:15—Totman and Worms, Duets
8:30—St. George Orchestra
9:00—Emil Velazco, Organ
9:30—Pan-American Entertainers
10:00—Astor Orchestra
10:30—Revella Hughes Trio
10:45—American Globe Trotter
11:00—Time; Weather
11:03—Oakland Orchestra
11:30—Moonbeams

**395 M—WJZ—760 Kc**
7:30 A. M.—Dance Orchestra
7:45 A. M.—Jolly Bill and Jane
8:00 A. M.—Quaker Crackels Man
8:15 A. M.—Chats With Peggy
8:30 A. M.—Headliners Orchestra
8:45 A. M.—Popular Bits
9:15 A. M.—Parnassus Trio
10:00 A. M.—Manhatters Band
11:00 A. M.—The Recitalists
12:00 M.—Organ Melodies
12:30—American Cup Races
12:40—Luncheon Ensemble
1:00—Weather Reports
1:05—String Trio
1:30—American Cup Races
1:40—Three Little Maids
1:45—Farm and Home Hour
2:30—American Cup Races
2:40—Thousand Melodies Band
3:00—Classic Gems
3:30—American Cup Races
3:40—Chicago Serenade
4:00—Merrymakers Band
4:30—American Cup Races
4:40—Merrymakers Band
5:00—Reports—Stock Market Closing Prices and Quotations; Financial Summary of the Day; Cotton Exchange Closing Prices and Quotations; State and Federal Agricultural Reports
5:10—Summary of Programs
5:15—Ivy Scott, Soprano
5:30—Blue Aces
6:00—Bossert Orchestra
6:40—Baseball Scores
6:45—Literary Digest Topics in Brief—Floyd Gibbons
7:00—Amos 'n' Andy—Sketch
7:15—Tastyeast Jesters
7:30—Fuller Orchestra; Earle Spicer, Baritone; Male Quartet
8:00—Dixies Circus
8:15—Rin-Tin-Tin Thriller—Sketch
8:30—Pickard Family, Songs; Novelty Orchestra
9:00—Edwin Seder, Organ
9:30—Dutch Masters Minstrels
10:00—Cub Reporter—Sketch
10:15—Broadway Lights; Muriel Pollock and Vee Lawnhurst, Instrumental and Vocal Duo
10:30—Enter the Hero—Play
11:00—Time; Slumber Music
12:00—Edgewater Beach Orchestra

**371 M—WPCH—810 Kc**
9:00 A. M.—Pianomania
9:15 A. M.—Sunshine Girl, Poetry
9:30 A. M.—Broadway Troubadours
9:45 A. M.—Buddy Club
10:00 A. M.—Santina Miele, Piano
10:15 A. M.—Fred Hagen, Baritone
10:30 A. M.—Poet's Corner
10:45 A. M.—David Kaye, Baritone; Helen McArdle, Soprano
11:15 A. M.—French Lesson—Prof. La Vergne
11:30 A. M.—Mona Trilon, Soprano; Estelle Haas, Contralto
12:00 M.—Information and News; Flying Weather Reports
12:05—Manuel Ocampo, Tenor
12:15—Ekles Duo; Spirituals
12:30—Hector Carlton, Baritone
12:45—Ben Harvey, Baritone; Art Rayfield, Piano
1:15—Cora North, Soprano
1:30—Lionel Adams, Talk
1:45—Joe Allen, Baritone; Peggy O'Neil, Soprano
2:15—Sports Talk—Sid Loberfeld
2:30—Miriam Ray, Contralto
2:45—Rosemund Anthony, Contralto
3:00—Alex Hill, Piano
3:15—Uke Joyner
3:30—George Griffen, Tenor; Miriam Miller, Soprano
4:00—Current Events—George Lloyd
4:15—Blanche Roman, Contralto; Ruth Burns, Blues
4:45—Cuban Airs; Antonio Bello, Baritone
5:00—Harold Gould, Baritone; Rose Feranti, Contralto
5:30—Peter Pan Orchestra
6:00—Charles Rothman, Impersonations
6:15—Mike Johnson, Comedian
6:30—Anjta Jacobi, Songs
6:45—Jean and Topsy, Dialogue
7:00—Penthouse Players
7:30—Evangeline Day, Astrologer
7:40—Operatic Ensemble
8:00—Five-fifteeners
8:15—William Taylor, Tenor
8:30—Bon and Joan Walker, Duets

**349 M—WABC—860 Kc**
8:00 A. M.—Organ Reveille
8:30 A. M.—Morning Devotions
8:45 A. M.—Melody Parade
9:00 A. M.—Music; News; Humor
9:30 A. M.—Morning Moods
10:00 A. M.—Columbia Male Trio; Virginia Arnold, Piano
10:30 A. M.—U. S. Army Band
11:00 A. M.—Manhattan Towers Music
11:15 A. M.—America Cup Races
1:30—National Men's Tennis Finals, Forest Hills, L. I.
4:30—Professional Golf Association Tournament at Fresh Meadow Club
6:15—Sports Talk—Laurence Robinson
6:45—Male Trio
7:00—Crockett Mountaineers
7:15—Gill Orchestra
7:30—Necco Orchestra; Male Trio
8:00—Talks by W. S. McLaren, Beryl Hart
8:15—Romance of American Industry—Frank H. Smith
8:30—Dixie Echoes
9:00—Hank Simmons' Show Boat; Dan the Fire Eater
10:00—Chicago Variety Program
10:30—Jesse Crawford, Organ
11:00—Tribune Observer
11:15—Osborne Orchestra
11:30—Gill Orchestra
12:00—Biltmore Orchestra
12:30 A. M.—Ann Leaf, Organ

**298 M—WRNY—1,010 Kc**
10:00 A. M.—Recorded Program
10:30 A. M.—Harlem Program
11:30 A. M.—Morning Trio
11:45 A. M.—Literature and Life—Eldora Laurie
12:00 M.—Nita Edwards, Soprano
12:15—Y. M. C. A. Service—Geo. Robinson
12:30—Venetian Ensemble
1:00—News
1:15—Aviation Weather Report
8:00—Dixie Hour; Margaret Speaker, Soprano
9:00—Elmo Russ Program
9:30—Musical Echoes
10:00—Villa Richard Orchestra
10:30—Concert Ensemble
11:00—Recorded Dance Program

**273 M—WLWL—1,100 Kc**
6:00—Norman Carlyle, Tenor
6:20—Concert Orchestra
6:30—Vera McIntyre, Soprano
6:40—Twentieth Century Romance; Pierre Marique Jr
7:00—Concert Orchestra
7:20—Chinese Superstitions—The Rev. Raymond Lane
7:40—Hits, Old and New

**265 M—WOV—1,130 Kc**
9:00 A. M.—Sunshine Hour
9:30 A. M.—Gym Class
10:00 A. M.—Bits of Melody
10:30 A. M.—Floyd Williams, Tenor
11:00 A. M.—Bob Kindler, Accordion; Ann Gould, Readings
11:40 A. M.—Studio Program
12:05—Therapeutic Institute
12:15—Variety Melodists
12:30—Mexican Concert
2:00—Popular Melodies
2:15—Arthur Domin, Baritone
2:45—Homer Mowe Quartet
3:15—Rhythm Boys
3:30—Novelty Four
4:00—Rhythm Kings

**231 M—WEVD—1,300 Kc**
8:00 A. M.—Morning Group
12:00 M.—Kris Kringle Korner
1:00—Uncle Arthur
1:30—Serenaders
2:15—Junior Trio
2:30—Leon Jacobs, Reader
2:45—Evans and Beckert, Songs
3:00—Young People's Socialist League—Speakers: Louis Waldman, Heywood Broun, Algernon Lee.
4:30—Michael Faraday — A. D. Fleshler
4:45—Josephine Maggio, Soprano; Alexandro Morello, Piano
5:00—As I See It—S. H. Friedman
5:15—Harry Butler, Tenor
5:30—Neil Laughton, Musical Saw
5:45—Novasky Entertainers
6:00—Dinner Music Hour
7:00—Weather Reports
7:01—Dance Program
7:30—National Titleists
8:00—Mabo and Moal
8:15—Saturday Nighters

**222 M—WMSG—1,350 Kc**
12:00 M.—Luncheon Music
1:00—Marie Diamond, Soprano
1:15—Studio Program
1:45—Dan McCarthy, Tenor
2:00—Vohy and Loguen, Songs
2:15—News Events
2:30—Parker Watkins, Tenor
2:45—Nellie Ranson, Readings
6:00—Joe Murray, Songs
6:15—Elvira Geiger, Piano
6:30—Giuseppe Orlando, Baritone
6:45—Helen Justice, Contralto
7:00—Tom Green, Tenor
7:15—Gaby Racquelle, Soprano
7:30—George Williams, Tenor
7:45—Edward Parker, Flute
8:00—Maymil Crooners

**222 M—WCDA—1,350 Kc**
9:00—Studio Music
9:30—Theronoid Instructive Talk
9:45—Harry Butler, Tenor
10:00—Immigration Laws — Mgr Germ. Formica
10:15—Merit Program
10:30—Health Lecture
10:45—CDA Trio
11:00—Joe Cappis's Orchestra
12:00—Weather; Correct Time

### EAST

**380 M—WGY, Schenectady—790 Kc**
6:00—Same as WEAF
7:00—Jeanette Getz, Piano
7:10—Baseball Scores
7:15-11:00—Same as WEAF
11:00—Boulevard of Dreams
11:15—Musical Program
11:30—Same as WEAF

**306 M—KDKA, Pittsburgh—980 Kc**
7:15—Jersey Cereal
7:30-11:00—Same as WJZ
11:00—Teaberry Sport Review
11:15—Messages to the Explorers

**303 M—WBZ, Springfield—990 Kc**
6:00—Time; Weather; Temperature
6:04—Same as WJZ
6:20—Baseball Scores; Sport Digest
6:30—McCoy Boys
6:45—Riverside Ramblers
7:00—Same as WJZ
8:15—Talk—William M. Butler
8:30—L'Ensemble Melodique
8:45—Talk—Joseph B. Ely
9:00—Gilbert and Barker Hour
9:30—Same as WJZ
10:00—Talk—John Malley
10:15—Hotel Brunswick Orchestra
10:25—Massachusetts Industrial Commission
10:35—Hotel Brunswick Orchestra
11:00—Time; Weather
11:03—Baseball Scores; Sport Digest
11:08—Temperature; Time

**283 M—WBAL, Baltimore—1,060 Kc**
8:00—Same as WJZ
8:30—Stieff Cameo Concert
9:00—Same as WJZ
10:00—Around the Melodeon
10:30—Same as WJZ
11:30—Amos 'n' Andy
11:45—Same as WJZ

**283 M—WTIC, Hartford—1,060 Kc**
6:00—Mother Goose—Bessie Taft
6:15—News
6:30—Dance Music
7:00—Same as WEAF
7:30—Baseball Scores
7:35—Broadway Favorites

**273 M—WPG, Atlantic City—1,100 Kc**
5:00—Same as WABC
8:15—Baseball Scores
8:17—Concert Orchestra
8:45—Blackman and Roberts, Songs
9:00—Same as WABC
10:00—Time; Dance Orchestra
10:30—Same as WABC

**261 M—WHAM, Rochester—1,150 Kc**
6:15—Marigold Music
6:45-9:00—Same as WJZ
9:00—Eastman School of Music
9:30—Same as WJZ
11:00—Marigold Music
11:30—Odenbach Orchestra

**234 M—WCAP, Asbury Park—1,280 Kc**
10:00 A. M.—The Churches
3:30—Football Game
5:30—Lakewood Country Club
6:00—Fuji-Yama Gardens
6:30—Stillwell Orchestra
7:00—A. P. Sports
7:30—Fenton Farm


# AUTOMOBILE EXCHANGE

*Advertisements subject to close scrutiny. $100 paid for information leading to arrest and conviction of any one obtaining money through false or misleading advertising in The Times.*
RATES: 75 cents an agate line daily; 85 cents Sunday.

AUBURNS—100 others sacrificed, never so many real buys, as new; terms, trades, demonstrations. Jandorf's, reliable for 30 years, 21 West 62d. Open evenings.

AUBURN "8-95," 1930 convertible coupe; new buyer save over $600. Nash 1930 twin ignition sedan, sacrificing. Ludlow 5970.

AUBURN—Sacrifice 1930 125 convertible phaeton; one month old; private owner; no dealers. Phone Murray Hill 5343.

AUBURN, late 1929 convertible coupe, immaculate; sacrifice $635; terms; others. Jerome 9179.

BUICK 1931 COUPE D. L. 8988 Model. 400 miles. $300 discount. DOUGLAS C. BURRELLE, 1,798 Broadway at 58th. Circle 1120.

BUICK 1929 de luxe master brougham sedan, 4,200 miles, like brand new; no dealers. Apt. 1, 611 West 112th.

BUICK 29 5-PASS. COUPE—$945. Others; terms; guar. 1,872 B'way (62d).

BUICK 1930 sedan, model 47; driven 6,500 miles; good condition. Sedgwick 8162.

BUICK 4-door sedan, $250; good condition; bargain; private individual. Circle 1030.

CADILLACS, Special prices on Demonstrators. Town Sedan De Luxe. 7-Passenger Sedan De Luxe. FLEETWOOD 5-passenger Sedan. LA SALLE "340" Phaeton De Luxe, snappiest car in town, just the thing for coming football games; also La Salle 1928 sedans. BUICK 1930 coupe, hardly driven; Studebaker 1928 De Luxe sedan; others; prices greatly reduced. UPPERCU CADILLAC CORP., Bronx Branch. 2,400 Ryer. (187th St.-Concourse). Raymond 4809. Open Evenings.

CADILLAC 1929 FLEETWOOD IMPERIAL 7-pass. de luxe equipped; has all the appearance of a new car. Brighton Auto Exchange, 1,077 Atlantic Av., Brooklyn.

CADILLACS 1930-1929, all models. EXCEPTIONAL SACRIFICE. REILLY & SCOTT, INC., 136 WEST 52D. CIRCLE 7625.

CADILLAC 16-CYL. CUSTOM DE LUXE; practically new; [illegible] Brighton Auto Exchange, 1,077 Atlantic Av., Brooklyn.

CADILLAC [illegible] Finance Co., [illegible] Columbus 1610.

CADILLAC [illegible] Flushing [illegible]

CADILLAC [illegible] Bonded, 228 West 56th. [illegible]

CADILLAC 341 7-PASS. SEDAN—$1,375. Others; terms; guar. 1,872 B'way (62d).

CHEVROLET [illegible]

CHRYSLERS, rebuilt, reconditioned and guaranteed; [illegible] all models [illegible] safety and service; [illegible] Co., Inc. [illegible] 1,745 Broadway [illegible] 1,590 Bedford [illegible]

CHRYSLER De Luxe Phaeton 1929, Twin Cowl, [illegible] $945. Bronx [illegible] and Southern Boulevard. [illegible]

CORD 1930 [illegible] REILLY & FISCHER, INC., 136 West 52d. Circle 7625.

FRANKLIN 1930 SPEEDSTER SEDAN. LIKE NEW; EXCEPTIONAL SACRIFICE. REILLY & FISCHER, INC., 136 WEST 52D. CIRCLE 7625.

FRANKLIN limousine; save $1,550; 1929 model; [illegible] than half [illegible] Republic [illegible]

HUPMOBILE REDUCED. All models [illegible]

MANY OTHER BARGAINS. BUICK [illegible] CADILLAC [illegible] CHEVROLET [illegible] ESSEX [illegible] STUDEBAKER [illegible] NASH [illegible] WHIPPET [illegible]

VAN ALSTYNE MOTOR CORP., Hupmobile Distributor, [illegible] 1,871 Broadway [illegible]

ISOTTA FRASCHINI Imperial [illegible] series, in [illegible] body. Brighton Auto Exchange, 1,077 Atlantic Av., Brooklyn.

ISOTTA FRASCHINI convertible sedan. Latest [illegible] REILLY & FISCHER, INC., 136 West 52d. Circle 7625.

ISOTTA FRASCHINI, 1930, [illegible] beautiful [illegible] wanna 661[illegible]

LA SALLE 1929 5-PASS. COUPE; $1,350. De luxe equipped; [illegible]

LA SALLE '29 SEDAN 5-PASS.—$1,275. Others; terms; guar. 1,872 B'way (62d).

LA SALLE 1929, 5-passenger sedan; bargain. [illegible]

LA SALLE [illegible] new; $1, [illegible]

LINCOLN 1928 SPORT PHAETON. Double cowl, [illegible] fect; best [illegible] Exchange, [illegible]

LINCOLN 1929 [illegible] blue, wire [illegible] new; guar [illegible] West 57th [illegible]

LINCOLNS [illegible] sines; $1 [illegible]

LINCOLN [illegible] 1,700 Broadway [illegible]

MERCEDES, Model K, [illegible] senger ph[illegible] condition; [illegible] Cars, 502 [illegible]

MINERVA [illegible] sis; cab [illegible] $200 to $1 [illegible]

247 Park Av. [illegible]

MINERVA [illegible] automobi[illegible] Chupurdy, [illegible]

NASH 192[illegible] splendid [illegible] or a blen[illegible] gleaming, [illegible] sign of we[illegible] wheel bra[illegible] Was $695, [illegible] Studebaker [illegible] gray finish [illegible] in flowered [illegible] driven ve[illegible] care; easy [illegible] operate. [illegible] THE STUDEBAKER CORPORATION OF AMERICA, 2,0[illegible] Broadway [illegible]

NASH. SEVERAL SAMPLE FLOOR MODELS NEVER DRIVEN. SUBSTANTIAL REDUCTION. JACKSON & WEBSTER AV. CORP., [illegible]

NASH roadster [illegible] once; [illegible] Phone Mott [illegible]

NASH 1930 [illegible] Roth Motor, 1,700 Broadway.

PACKARD 6-45 SPORT PHAETON. 1929 delivery; driven 6,000 miles; de luxe equipment, double cowl and windshield; snappy, sporty car for immediate delivery.

Packard Speedster Phaeton, 1929 delivery, specially built for fast driving; finished in black and silver; wire wheels, de luxe equip. PARK AVENUE PACKARD, INC., 6 East 57th St. Plaza 8257.

PACKARD 7-26 SEDAN DE LUXE. PACKARD 6-26 SEDAN DE LUXE. PACKARD 5-26 SEDAN DE LUXE. PACKARD 6-40 Sport Phaeton De Luxe. PACKARD 4-43 Sport Phaeton De Luxe. PACKARD WESTCHESTER CO., WHITE PLAINS 2990.

PACKARD big 8, model 640, late 1929 sport phaeton; absolutely perfect; gentleman going abroad; extras, windshield and large trunk; will sacrifice. See Mr. Helbig, Towers Garage, Fulton and Orange Sts., Brooklyn. Main 6823.

PACKARD sedan, custom, 1928; 6 disc wheels; perfect; $1,045; terms, trades. Casanova Nash Sales, 574 and 700 Southern Blvd. Ludlow 6700. Open evenings, Sunday.

PACKARD 1929 Big 8 7-pass. sedan, like new; cost $4,700; sacrifice $1,750. Finance Warehouse, 255 West 67th.

PACKARD 1930, 740 roadster. REILLY & FISCHER, INC., 136 West 52d. Circle 7625.

PACKARD 1929 SEDAN, $1,095. Bonded, 228 West 56th. Col. 0673.

PACKARD 29 SEDAN 5-PASS.—$1,175. Others; terms; guar. 1,872 B'way (62d).

PHANTOM Rolls-Royce Cabriolet. Phantom Rolls-Royce 7-passenger Sedan. Isotta Fraschini 5-passenger Berline. Minerva Cabriolet. Hispano-Suiza Coupé. Lincoln Cabriolet. Lincoln 4-passenger Convertible Sedan. With only one exception, the above cars are all recent models and all of them real bargains. [illegible]

PEERLESS [illegible]

PIERCE-ARROW 1930 [illegible]

ROLLS-ROYCE [illegible]

STEARNS-KNIGHT [illegible]

STUDEBAKER 1930, new cars, [illegible]

STUDEBAKER 1929 PRESIDENT [illegible]

STUTZ.
8 Cyl. Challenger 5-Pass. Sedan, $775. [illegible]

STUTZ N. Y. C., Inc., 1,880 Broadway, 62d. [illegible]

WILLYS-KNIGHT, [illegible]

FOREIGN Motor cars; all makes. [illegible] 47 West 61st. Endicott 3945.

### Automobiles for Rent.

BUICKS, Chryslers, Fords, Hudsons—Drive yourself [illegible]

CADILLACS, Packards, Pierces, limousines, [illegible]

CADILLAC limousine, hour, day, week. [illegible] Columbus 8525.

LINCOLNS and PACKARDS [illegible]

LINCOLN PRIVATE RENTING [illegible]

PACKARD [illegible]

PACKARDS—Seven-passenger [illegible]

PACKARDS AND CADILLACS [illegible]

CARS to rent [illegible]

LATE MODELS, [illegible]

### Automobiles Wanted.

HIGHEST PRICES PAID [illegible]

AUTOMOBILES wanted; highest prices [illegible]

CASH FOR CARS. [illegible]

### Loans on Automobiles.

[illegible] MOTOR PLAN COMPANY. [illegible]

AUTOMOBILE loans; private; [illegible] Equity Service, 1,776 Broadway.

**Sensational Rental Values**

In all New York no such apartment values as you'll find here. Only 15 minutes from midtown Manhattan in these apartments in the garden spot of Long Island.

**Delightful 3-Room Apartments**

Consisting of living room, chamber, kitchen, dining alcove, foyer and bath. Large closets, cross ventilation, complete kitchen equipment. Rentals from $90.

Also a few 2, 4 and 5 room apartments with 1 bath—and 6 rooms with 2 baths.

*Complete Service Features*

Restaurant and tea room. Spacious social hall. Trained maid service. Household repair service. Package receiving room. Valet and laundry service. Central refrigeration. Incineration. Radio outlets, roof aerials. Day and night elevators. Resident doctors. High class shops nearby. Golf, tennis, riding, & swim.

Only one minute from Kew Gardens Station. Fifteen minutes to Penna. Station, N. Y., with 105 trains daily.

Ownership-management. Supt. on premises. Telephone: Virginia 8535

**The SHELLBALL APARTMENTS**
Talbot Place at Lefferts Blvd.
KEW GARDENS, L. I.



**Pantry and refrigeration units now installed**

Your rental includes light, linen, hotel service, circulating ice water, electric refrigeration. Your apartment may be leased for long or short term, furnished or unfurnished. Suites of 1 to 4 rooms. A preferred residential section—subway entrance at door. Inspection invited.

HOTEL **Greystone**
BROADWAY at 91st Street, New York
A $2,000,000 building ... 500 rooms and baths
CARL STORD, Manager • Schuyler 1800



**REDUCED TO A FRACTION OF THE ORIGINAL PRICE**
**1-2-3 ROOMS AND BATH**
Exquisitely furnished in smart, residential Apartment Hotel near Fifth Avenue entrance to Central Park.
*For further particulars phone VOLunteer 2470*



**RADIO SERVICE**
New York TRAfalgar 5320
BROOKLYN . INGersoll 9739
NEWARK . Mitchell-2 2707
**Q R V RADIO SERVICE INC.**
155 West 72nd Street, New York
55 Snyder Avenue . . Brooklyn
10 Halsey Street . . . Newark


AUCTION SALES


**RAINS GALLERIES INC.**
Auctioneers & Appraisers
3 East Fifty-third Street
WILL SELL at AUCTION
WED., THURS. AND FRI.
September 17th, 18th and 19th
at 2:30 P. M. Each Day
A Magnificent Collection of
**ORIENTAL RUGS**
Of the Finest Weaves
All Sizes, Designs & Colors
*Sold By Order of one of the best known Wholesale Importers*
SPECIAL EXHIBITION
TOM'W (SUNDAY) From 2 to 5 P.M.
CONTINUING MON. & TUES.
From 9:30 A. M. to 5:30 P. M.
Rains
Auctioneer


# NYE MAPS HEARINGS FOR FIVE STATES

## Illinois Inquiry Will Be Resumed Monday With Investigation of McCormick Detectives.

## NEBRASKA NEXT ON LIST

### Committee Then Will Examine Campaign Outlay in Colorado, Massachusetts and Tennessee.

*Special to The New York Times.*

WASHINGTON, Sept. 12.—The program of the Senate committee investigating campaign expenditures, Senator Nye, chairman, said today, was to conduct a thorough investigation into all primaries where excessive use of money is charged and to make a preliminary report, if possible, before the November elections.

Upon his return to Washington today Senator Nye said that the full committee will resume its hearing into the Illinois primary expenditures next Monday at Chicago. This investigation promises to be filled with bitterness, because of the action of Mrs. Ruth Hanna McCormick, the Republican nominee, employing detectives to follow Senator Nye and the investigators.

After the hearing in Illinois the committee will go into Nebraska and Colorado, and subsequently conduct an inquiry in Massachusetts and Tennessee.

While the committee has been receiving reports that more than $50,000, the limit set by the New Jersey law for primary expenditures, has been spent in behalf of Dwight W. Morrow, Senator Nye said that the program already agreed upon probably will prevent the committee going into New Jersey before the November election.

**Denies Employing Detectives.**

Senator Nye denied that the committee had employed detectives to shadow candidates under investigation or break into their offices and homes to obtain records.

About thirty witnesses are to be heard in Illinois and the chief subject to be inquired into is the expenditure of money by Cook County politicians in the interest of Mrs. McCormick's campaign.

In Nebraska it will be the aim of the committee to determine what interests induced George W. Norris of Broken Bow to become a "spurious" candidate for the United States Senate against Senator George W. Norris. The friends of Senator Norris suspect that those behind the "unknown Norris" are power interests.

The investigation in Colorado will deal not only with charges of excessive expenditures but with reports that A. J. Finch, head of the Anti-Saloon League in the State, sold oil stocks to Senatorial candidates with the expectation that the politicians buying the stock might obtain the support of the drys.

The reports received from its investigators warrant an investigation of the primary expenses in Massachusetts, Senator Nye said. This will be made early in October. The charges are that vast sums have been expended in behalf of former Senator William M. Butler, erstwhile Chairman of the Republican National Committee.

**Dill Investigated, He Says.**

SPOKANE, Wash., Sept. 12 (AP).—Senator C. C. Dill of Washington, member of the Senate Campaign Investigating Committee, said today he had been informed a detective employed by Mrs. Ruth Hanna McCormick had been looking up his record here and elsewhere.

Senator Dill will attend the Senate committee hearing at Chicago into the campaign of Mrs. McCormick and other Senatorial candidates in Illinois.

## PROTEST TICKET PENALTY.

### Agency Heads Fight Suspension for Four Weeks by League.

The penalty imposed by the League of New York Theatres on the Broadway Theatre Ticket Company for violating league rules was declared yesterday by the management of the agency to be unjust and unduly severe. This is the first punishment to be meted out by the league to one of the sixteen ticket brokers enrolled by it. While admitting that his subordinates had been surreptitiously "digging" tickets from the New Amsterdam Theatre box office, Charles Levy, one of the owners of the agency, pointed out that no attempt had been made to sell those tickets for more than the regular advance of 75 cents.

"There are many 'diggers' obtaining tickets from the New Amsterdam Theatre, and as a first offense the league should have reprimanded me first before suspending my agency for four weeks," Mr. Levy said. The period of the suspension begins Sept. 22.

Officials of the agency were informed by Mr. Savage that they could present their case at the regular meeting of the board of governors on Monday.

## DEFERS RULING ON PLAY.

### Court to Decide Today Whether to Hold "Frankie and Johnnie" Cast.

Magistrate Downs reserved decision until this morning in Jamaica magistrate's court yesterday as to whether the cast of "Frankie and Johnnie," as well as the author, company manager and theatre lessee should be held for trial on a charge of producing an immoral performance. The defendants were arrested last Wednesday in a raid upon the Jamaica theatre where the show was being tried out.

Detective John Gahan testified for the prosecution. He repeated bits of allegedly indecent dialogue. John Kirkland, the author, testified in defense that he had tried and succeeded to attain an accurate representation of the sort of persons the play concerned. He quoted from Shakespeare and from contemporary dramatists in an attempt to show that realistic dialogue did not necessarily make the play objectionably suggestive.

Magistrate Downs denied a motion to dismiss the case.

**"A Farewell to Arms" Here Sept. 30**

Laurence Stallings's dramatization of Ernest Hemingway's novel, "A Farewell to Arms," will be presented by A. H. Woods at the National Theatre on Tuesday evening, Sept. 30. The play, with Glenn Anders, Elissa Landi and Giuseppe Sterni in the leading roles, will begin a preliminary engagement in Philadelphia on Monday.

# THE SCREEN

By MORDAUNT HALL.

**A Spanish Romance.**

CALL OF THE FLESH, with Ramon Novarro, Dorothy Jordan, Ernest Torrence, Nance O'Neil, Renée Adorée, Mathilde Comont and Russell Hopton, written by Dorothy Farnum, directed by Charles Brabin; Stepin Fetchit in "Bye Bye Blues," staged by Chester Hale; overture, "Operetta Melodies." At the Capitol.

Although there are virtually as many different accents as there are players in Ramon Novarro's current talking picture, which bears the uninspired title of "Call of the Flesh," the impression of this babel of tongues or pronunciations of English, is much more favorable as a whole than was the vocal mixture in this Mexican actor's previous vehicle, "In Old Madrid."

It is a romance of Spain, the actual locales being Seville and Madrid. Mr. Novarro, Mexican, acts Juan, a young and none too industrious singer. Renée Adorée, who hails from France, plays Lola, a Spanish dancer. Ernest Torrence, a Scotsman, portrays Esteban, a Spanish singing teacher. Mathilde Comont, a French woman, impersonates La Rumbarita, a Spanish comic-opera singer. Then there are the native Americans, which include Dorothy Jordan, who was born in Tennessee, who appears as Maria, a novitiate in a convent in Seville; Nance O'Neil, who has the rôle of the Mother Superior of the convent, and Russell Hopton, a New Yorker, who figures as Maria's brother, Enrique, a Spanish Army officer.

This film, which is at the Capitol, is a somewhat lethargic, simple story to which Charles Brabin has given able direction, particularly during an episode in which Juan, with a broken heart, sings the "Vesta la Giubba," aria from "I Pagliacci." Before making his operatic début, Juan, who is engaged to wed Maria, is prevailed upon by Enrique to give up the idea of marrying Maria and to let her return to the convent, from which she had run away after falling in love with the gay young singer. This incident is pictured in Technicolor and it is splendidly acted and compellingly sung by Mr. Novarro.

In the opening chapters, Juan is depicted as the careless singer in the Cantina de Mariposa in Seville, which the convent adjoins. Maria, who knows nothing of the joys or heartaches of life, is smitten by the glimpses she obtains of Juan by peeping over a wall. Juan's partner in the cantina is Lola, who is infatuated with him. There are stretches of levity that are highly amusing, and when opportunity offers, Mr. Novarro renders songs. Juan is also perceived being instructed by Esteban, who is a broken-down operatic singer. Mr. Torrence does nice work in his part, in which he reveals his knowledge of singing.

The one really disappointing passage is where Enrique argues with Juan to abandon the idea of marrying his sister. For Mr. Hopton is hardly suitable for the rôle he plays, and his lines and the intonation he gives to them hardly suit the atmosphere of the narrative. On the other hand, Miss Jordan gives a charming performance as the love-smitten Maria. Miss Adorée also succeeds in her part, being especially good in the light comedy interludes.

The settings for this production are quite beguiling and that of a cathedral is very effective, with the choir singing as the two lovers wander about. Juan eventually goes to a priest to set down their names and have the bans announced. Here, as in other scenes, Mr. Novarro gives a pleasing, light-hearted characterization.

The story of this film was written by Dorothy Farnum. John Colton is responsible for the dialogue. The happy ending cannot be said to be accomplished by any show of skill, for there is an argument, with all concerned being in favor of the marriage of the singer and the convent novitiate.

**Mr. Jolson in Black-Face.**

BIG BOY, with Al Jolson, Claudia Dell, Louise Closser Hale, Lloyd Hughes, Eddie Phillips, Lew Harvey, Franklin Batie and John Harron, based on the stage production of the same name, directed by Alan Crosland; Vitaphone Varieties. At the Winter Garden.

Al Jolson, whose talking and singing shadows have been the first audible pictures to be heard and seen in many lands, is the chief figure in a new picture at the Winter Garden. It is the vocalized film version of a stage production known as "Big Boy," in which this popular entertainer appeared at the same theatre. Although this film is no masterpiece, there is ample proof in a closing sequence that the producers do not take this Vitaphone offering with the same degree of seriousness as they did Mr. Jolson's previous contributions.

There is nothing particularly novel in this story of the Negro jockey who, after all the plotting of the roguish element, mounts Big Boy, a horse that seems to know a great deal about what is happening, and wins the Kentucky Derby. One has more than a faint idea of what is going to occur after a few scenes have passed, even when the fleet-footed and knowing Big Boy is only a colt. In fact, this same story in various forms has served both stage and screen in years gone by.

Mr. Jolson avails himself of chances to sing, even when he appears from under a table. There are a few amusing episodes, but it is hardly up to the standard of Mr. Jolson's other productions. The scenes of the race are effectively pictured, but the ancient ideas throughout the tale scarcely atone for Mr. Jolson's gift of melody.

Claudia Dell impersonates a Southern girl, Annabel Bedford. Lloyd Hughes portrays the much-maligned and hoodwinked Jack Bedford. Louise Closser Hale does good work as Mrs. Bedford.

Among the songs Mr. Jolson renders are "Liza Lee," "Tomorrow Is Another Day," "Hooray for Baby and Me" and "Little Sunshine."

**A Vocalized Western.**

LAST OF THE DUANES, with George O'Brien, Lucile Brown, Myrna Loy, Walter McGrail, James Bradbury Jr., Nat Pendleton, Lloyd Ingraham, Frank Campeau, James Mason, Blanche Frederici and Willard Robertson, adapted from Zane Grey's story by Ernest Pascal, directed by Alfred Werker; "Roxy" and his "Gang." At the Roxy.

Again Zane Grey's story "Last of the Duanes" comes to the screen, this time as a dialogue production with the stalwart George O'Brien giving a competent performance as Buck Duane. It is a narrative with hard riding and fast shooting and fine scenes of winding roads, mountains and valleys.

On the stage of the Roxy Theatre, where this picture is holding forth, there is a most interesting program, with S. L. Rothafel and his coterie of singers and musicians, who have become known throughout this country and Canada as "Roxy's Gang." "Roxy" himself introduces the performers from the stage and also conducts the orchestra. It makes a very happy combination of stage and screen entertainment, for "Last of the Duanes" is a well-told story with a clever group of players.

This edition of "Last of the Duanes" is considerably more believable than was the silent version, in which William Farnum impersonated the redoubtable Buck Duane.

Buck, on returning home, learns that his father has been shot in the back. Buck's mother makes him promise that he will refrain from any shooting escapades, but Morgan, who murdered Buck's father, insults the memory of the dead man and the son hastens to his home, takes down his pistol and goes forth to seek Morgan.

It is no long-drawn-out affair, for Buck's motto then is an eye for an eye and a tooth for a tooth. So, as soon as he finds Morgan, Buck, without any preliminaries, tells the slayer that he is only going to give him time to grab hold of his pistol, and that if he (Morgan) is going to shoot, he had better shoot fast. Unfortunately for Morgan, Buck is quicker on the trigger, so there is one bad man the fewer, and Buck has to leap into the saddle and make himself scarce, for the Sheriff frowns upon the taking of the law into one's own hands.

But this does not mean that Buck leads an inactive existence. Just after having eluded the posse, Buck feels a six-shooter stuck in his back, but it chances that the owner of the weapon is Stevens, on whose head there is a price; for he has nettled the rangers by stealing a horse or two. Subsequently Stevens is mortally wounded by the rangers and he tells Buck that the ignoble person named Bland is holding Ruth Garrett a prisoner in his house after having killed her father. Buck had set eyes once on Ruth and he hastens to the Bland place with a message from Stevens to an individual known as Euchre.

Euchre and Buck, through a ruse, succeed in rescuing Ruth, and Buck makes amends for his killing of Morgan in an exciting encounter with Bland, whom Buck captures.

Lucile Browne is attractive and pleasing as Ruth. Walter McGrail gives an able impersonation as Bland. Nat Pendleton, the one-time Olympic wrestling champion, also serves this film well. James Bradbury Jr. makes the most of the part of Euchre. Myrna Loy, as Bland's wife, is more than a trifle too credulous.

## JACK HALEY ON THE SCREEN

### He Takes Honors in Talkie of "Follow Thru" at Paramount.

FOLLOW THRU, with Nancy Carroll, Charles Rogers, Zelma O'Neal, Jack Haley, Eugene Pallette and Thelma Todd; directed by Laurence Schwab and Lloyd Corrigan from the musical comedy by De Sylva, Brown and Henderson; on the stage, "Neptune's Festival," with Rubinoff and Freda and Palace. At the Paramount and the Brooklyn Paramount.

That gallant idol, Charles Rogers, and the cherubic-faced Nancy Carroll, appear together and in the company of several comedians in "Follow Thru," a film in Technicolor on the screen of the Paramount.

By far the most amusing character in this cinema offering is Jack Haley, who is seen in the rôle of Jack Martin, an eccentric young millionaire, whose pet aversion is women. Mr. Haley was also in the stage musical comedy, from which the picture was adapted. Without him it would be just so many scenes of Miss Carroll looking lovingly into the romantic eyes of Charles Rogers.

The story relates the attempts of a golf professional's daughter to win the golf championship from her rival in love and of her success in consequence of lessons by a golf teacher who, with artful gestures, teaches her to putt her way to victory.

The screen has long since discarded the week-end affairs, but, in the instance at a house party, when chorus girls, arrayed as angels, are converted into chorus devils and the fire engine filled with heavenly mites arrives to spray the scene with the contents of a celestial extinguisher, the total reaction is only a restive sigh and a hope for less exhaustive ingenuity.

Zelma O'Neil, Margaret Lee and Don Tompkins, comedians, work as if with pick and shovel. While both Miss Carroll and Mr. Rogers sing tunefully, their performances are as dimensional as pasteboard cut-outs. The crop of song hits, salvaged from the play, adds little to the picture. And yesterday's audience didn't laugh when one of the characters spoke in patois to the waiter, but it sniggered when Miss Carroll swooned into the convenient arms of Mr. Rogers, while both were at a costume fête.

## FUN AMONG THE MARINES.

### "Leathernecking" Shows Them in a Continuous Round of Parties.

LEATHERNECKING, with Ken Murray, Irene Dunne, Louise Fazenda, Ned Sparks, Lilyan Tashman, Eddie Foy Jr. and Benny Rubin, directed by Eddie Cline from the musical play "Present Arms"; also a program of sound shorts and newsreel. At the Globe.

If a marine's life is anything like the existence of those in "Leathernecking," the film now at the Globe, then it must be one continual round of parties, yachting trips and pillow fights among the boys in the barracks.

Those soldiers are stationed at Honolulu and they have lots of fun invading the homes of the island's elite, being taken out to sea on a yacht, which has a crew of Tiller girls, who swab the decks in three-quarter time, and having every moment of their waking hours amply provided with entertainment.

Even when the yacht is wrecked on a South Sea island the natives dance in ordered lines.

The film's chief virtue is its failure to take itself seriously, and in so doing frolics along to a slapstick beat provided by Ken Murray, an able comedian; Benny Rubin, a dialectician, and Lilyan Tashman, who knows the ridiculous when she sees it.

The plot hangs thinly on a buck private's impersonation as an officer in order to impress a girl he is trying to marry. The girl, upon learning of this deception, rejects him. But things turn out differently after the boy receives a citation for bravery and is permitted to remain in the uniform he has stolen.

The indignation expressed by the "serious" characters in the story is delightful when caricatured by Ken Murray or Mr. Rubin, and the general lightness throughout the film, part of which emerges in full natural tints, makes it bearable and in spots most entertaining.

## SOVIET PLAY TO BE GIVEN.

### "Jim Cooperkop" Announced by Artef Group for Oct. 3.

The New York Theatre Assembly, which entered the producing ranks last Fall, will open its season the latter part of October with the adaptation by Daniel Coxe of a play from the Viennese, the title of which is not announced. The Assembly has sublet the theatre it used last season in Thirty-ninth Street to the Workers' Theatrical Alliance and will make its productions this season in another house.

The Workers' Theatrical Alliance, a subscription group producing under the name of Artef, expects to open its season on Oct. 3 with the presentation of "Jim Cooperkop," a play by S. Gobiner, a Soviet writer. It will be staged by Beno Sneider. The project will be on a cooperative basis and will be devoted to plays of a radical character. The Workers' Theatrical Alliance produced last season at the American Laboratory Theatre.

## GATTI-CASAZZA RETURNING.

### Metropolitan Director and Rosina Galli Sail From Genoa.

GENOA, Italy, Sept. 12 (AP).—Giulio Gatti-Casazza, general director of the Metropolitan Opera Company of New York, with his wife, Rosina Galli, and Maestro Buzzi Pecci, sailed for New York today on the steamship Augustus.

The Metropolitan director said before sailing that Italian opera would predominate during New York's forthcoming season. Gatti appeared healthy and bronzed from the holiday which he and his wife have been enjoying. They were fairly smothered in flowers sent by well-wishers.

# COL. GREENE'S PLAY NOT TO BE PRODUCED

## Its Presentation Abandoned Because of Similarity to 'The Long Road,' War Drama by Stange.

The Broadway production of "When Johnny Marched Home," the play by Colonel Frederick Stuart Greene, State Superintendent of Public Works, has been called off because of similarity to "The Long Road," the war play by Hugh Stange, which opened on Tuesday evening at the Longacre Theatre, it was announced yesterday.

The decision to abandon the presentation of "When Johnny Marched Home" was made after Colonel Greene, Thomas Kilpatrick, the play's producer, and Joseph Graham, the director, had attended a performance of "The Long Road" on Wednesday night. They agreed that the theme, situations and even some of the characters of the two plays were so similar that it would be inadvisable to bring forth their production of Colonel Greene's work. Rehearsals were accordingly abandoned and the members of the cast paid a week's salary.

At Mr. Kilpatrick's office yesterday it was declared that the similarity between the plays appeared to be "just a coincidence." Colonel Greene, it was said, wrote the first draft of "When Johnny Marched Home," a post-war piece dealing with a returned officer, more than three years ago, but was prevented from completing the play until recently by his duties for the State. He is now working on a new play.

## THEATRICAL NOTES.

The return engagement of "Journey's End" will conclude tonight at Henry Miller's Theatre.

The cast supporting Mrs. Fiske in the repertory of plays which she will take on tour this season will include William Ingersoll, Edmund Elton, Eleanor Gorden, Sydney Booth, Ethel Strickland, Marga La Rubia, Sterling Oliver, Robert Leslie, Thomas Shearer and Mona Smith.

"The Noble Experiment," which a new firm, Miller and Durandy, is producing, is announced to be in rehearsal with a cast including Gordon Richards, Ann Lubow, James La Curto and Ruth Edell.

"Nina Rosa," opening on Broadway a week from tonight, will begin an engagement tonight at the Majestic Theatre, Brooklyn.

# HOLDS 1492 VOYAGE COLUMBUS'S SECOND

Continued from Page 1, Column 5.

ticity of which is not proved or which have been "doctored" with obvious intent.

Among other assertions, Professor Ulloa says the celebrated letter of Minister Puebla concerning the alleged Genoese origin of Columbus never existed and that the will of Columbus, dated 1497, and its confirmation through the King, fails to stand a critical test and must therefore be rejected as an apparent forgery.

The text of a protocol of 1492, purporting to be a record of negotiations between Columbus and the King of Spain, in the opinion of the Peruvian savant, also reveals supplementary alterations which cast doubt on its authenticity. Among important newly discovered documents cited by Professor Ulloa are a memorial by Columbus, dated 1505, and addressed to the administrators of the estate of Queen Isabella, a memorial by his son, Diego, dated 1511, and a memorandum drafted for presentation to the Senate of Genoa.

Professor Ulloa asserts he has uncovered the authentic text of Columbus's negotiations with the King of Spain in 1492, as well as copies of code letters sent by the Spanish Minister at London in 1498 to the Madrid Government. Among his other discoveries, the scholar says, is a family deed of the fifteenth century giving a history of the Venetian adventurer Giacomo Casanova, who, according to the professor, was of a Catalonian family and who later came into contact with Columbus when the latter, with the aid of Danish corsairs, sailed the North Atlantic to America.

**Spanish Scholars Uncertain.**

MADRID, Sept. 12 (AP).—Declarations of the Peruvian Professor Ulloa before the Americanists' conference at Hamburg last night that Columbus was a Catalonian and not a Genoese revives a discussion in Spain as to what was the true nationality of the famous explorer.

Dr. Ulloa studied various documents relating to the discovery of America in Salamanca and Seville tending to show that Columbus was a Catalonian. Other investigators are said to have found a document in Ponte Vedra tending to show that Columbus was a Galician Jew, while others asserted he was a native of Huelva, and still others said he came from Cadiz.

The most important Spanish investigators believe that Columbus was not Spanish but Genoese. Professor Ballesteros y Beretta, one of the greatest of Spanish historians, has denied that the discoverer was a Spaniard.

The Spanish Academy of History more than a year ago after extensive investigation announced it had nothing to show that Columbus was Spanish. The academy said it believed he was a Genoese. Recently the Madrid newspaper A B C offered a prize of 25,000 pesetas (about $2,500) for the best work proving that Columbus was Spanish. The contest was abandoned when no suitable papers were received absolutely proving the point.

Supporters of the belief that Columbus was a Genoese say the discoverer frequently referred to himself as of that nationality in his writings, and that the finding of many persons with the name "Colom" in Galicia and Catalonia had caused the growth of the idea of his possible Spanish nationality.

**Genoa Indignant at View.**

GENOA, Sept. 12 (AP).—The statement of Professor Ulloa before the Americanists' conference at Hamburg that Columbus was a Catalonian and not a Genoese stirred mingled mirth and indignation here today.

Much of the indignation was due to the fact that it is only a month until the celebration which is planned in Columbus's honor for Oct. 12. United States Ambassador Garrett has been invited, as well as all the Latin-American Ambassadors and Ministers in Rome, whether accredited to the King of Italy or to the Pope.

Some investigators in the Vatican archives last year dug up a book which tended to prove that Columbus was born in Cogoreto, a small town near here. The Genoese, however, sniffed and announced plans for the coming celebration.

For the celebration the little stone house reputed to be Columbus's birthplace will be dressed up and a guard of honor will be posted before the door. A display of relics to be shown at the White Palace will include what is described as a deed signed by Columbus's father proclaiming to the world that he and his children were from Genoa.

**Dr. Bowman Refuses to Comment.**

When Dr. Isaiah Bowman, director of the American Geographical Society, was told last night of Professor Ulloa's conclusions and asked for his opinion of them he said:

"That is the kind of highly controversial question that I wouldn't want to comment on. No scholar could comment on such a report without first having investigated it at length and from many sides. The soundness of Professor Ulloa's conclusions obviously depend on documents and one who has not seen these documents is in no position to express an opinion on the matter."


RKO BIG SHOW MONTH
PALACE 47th Street & B'way — TED HEALY — THREE SAILORS — Ethel MERMAN & AL SIEGEL — HARRIET HOCTOR AND GUS VAN
GLOBE 46th St. & B'way | Daily From 10:30 A. M. — LEATHERNECKING — Eddie Foy, Jr.—Ned Sparks
CAMEO 42nd St. & B'way | 2ND WEEK — "Brilliant."—Tribune. — "STORM OVER ASIA"

TYSON-UNITED
1494 Broadway—Bryant 7000
OPERA SUBSCRIPTIONS
A few pairs of Choice Seats in all parts of the house available for coming season or alternate
CONSOLI, 141 W. 40th St.
PHONE PENN. 8726-8727-8728

THE GREATEST EVENT OF THE RACING SEASON
TO-DAY--SATURDAY
$35,000 GRAND NATIONAL STEEPLECHASE — About 3 miles
$130,000 FUTURITY — THE RICHEST RACE IN THE WORLD
AND FOUR BRILLIANT CONTESTS
AT AMERICA'S MOST BEAUTIFUL RACE COURSE
BELMONT PARK
First Race at 2:30 P. M.
SPECIAL RACE TRAINS leave Pennsylvania Station, 33rd St. and 7th Ave., also Flatbush Ave., Brooklyn at 12:15, 12:30, 12:45, 1.00, 1:15, 1:30 and 1:50 P. M. From Nostrand Ave., 5 minutes later, East New York 8 minutes later. Special Cars Reserved for Ladies on All Race Trains. Also reached by Auto, Trolleys and Buses from New York and Jamaica.
By Auto: Queensboro Bridge to Queens Blvd., to Hillside Ave., to 212th St., to Hempstead Turnpike, to Belmont Park
GRAND STAND AND PADDOCK, $3.85, Including Tax



DAVID BELASCO presents DANCING PARTNER — A NEW COMEDY — with Lynne Overman, Irene Purcell, Henry Stephenson, Charlotte Granville. "Mr. Belasco has put another happy success to his name. 'Dancing Partner' will no doubt sweep women off their feet." —Charles Darnton, Eve. World. BELASCO Thea., W. 44 St., East of B'way. MATINEE TODAY and Thurs., 2:40. Evenings, 8:40. Good Seats on Sale at the Box Office

EARL CARROLL VANITIES — 8th Edition — ALL NEW. POPULAR MATINEE TODAY. 67 Glittering Scenes—1000 Laughs. HERB WILLIAMS-JIMMY SAVO-JACK BENNY. A Cast of 150 and the Most Beautiful Girls in the World. 462 GOOD BALCONY SEATS AT $1.00. NEW AMSTERDAM THEATRE, W. 42 St. Nightly & Popular Matinees Wed. & Sat.

GRACE GEORGE in FIRST MRS. FRASER — 10th MONTH — with A. E. Matthews. PLAYHOUSE, 48th St., East of B'way. Eves. 8:50. Mats. Wed., Sat., 2:30. BEST SEATS IN BOX OFFICE

GEORGE WHITE'S FLYING HIGH with BERT LAHR and OSCAR SHAW. NOTICE: If any ticket broker tells you he has no seats for this show, kindly phone box-office, 2400 Wisconsin, specify locations you desire, and we shall reserve these seats, or nearest locations to them, at regular box-office prices. Mail orders filled as per locations requested. POP. PRICE MAT. TODAY. APOLLO THEATRE, 42 St., W. of B'way. Eves. $1.50 to $5. Wed. & Sat. Mats. $1 to $3

Theatre Guild presents THE NEW GARRICK GAIETIES. SEATS AT BOX OFFICE $1.00-$3.00. GUILD THEATRE, 52nd St., W. of B'way. Eves. 8:30. Mats. Today and Thurs., 2:30

WILL MORRISSEY'S HOT RHYTHM — THE LITTLE BLACK SHOW. TIMES SQ. Thea., 42d St., W. of B'way. Evgs. 8:30. Matinees Today & Wednesday, 2:30

OPENS NEXT MONDAY. LEE SHUBERT presents INSULT. THE LONDON DRAMATIC SUCCESS By the famous Dutch author, Jan Fabricius. ORIGINAL ENGLISH CAST. SEATS NOW ON SALE. 49TH ST. THEATRE, West of Broadway

LAST PERFORMANCES. JOURNEY'S END. SPECIAL SUMMER PRICES. HENRY MILLER'S THEATRE, 124 West 43d St.—Tonite 8:30. LAST MATINEE TODAY

WALTER WOOLF and VIOLET HEMING in LADIES ALL — A SPICY COMEDY. MOROSCO THEATRE, 45th St., W. of B'way. Evgs. 8:50. Matinees Wed. & Sat., 2:30

LITTLE SHOW — 2ND EDITION. 300 GOOD BALCONY SEATS AT BOX OFFICE $1 to $3. ROYALE THEATRE, 45th St., W. of B'way. Evgs. 8:30. Matinees Thurs. & Sat., 2:30

OPENING NEXT WEDNESDAY—SEATS NOW. ARTHUR HAMMERSTEIN'S LUANA. A Musical Romance of the South Seas. HAMMERSTEIN'S Theatre, B'way & 53 St.

LYSISTRATA. The Comedy Hit You Hear About. 44TH STREET THEATRE, W. of Broadway. Evenings 8:30. Mats. Wed. and Sat., 2:30

STEPPING SISTERS — 6TH MONTH — with THERESA MAXWELL CONOVER, HELEN RAYMOND—GRACE HUFF. FORREST THEATRE, 49th St., W. of B'way. Evgs. 8:50. Matinees Wed. & Sat., 2:30

STRICTLY DISHONORABLE with TULLIO CARMINATI. AVON, W. 45 St. Evenings at 8:50. Mats. Today & Thurs.

The MESSRS. SHUBERT Present IVOR NOVELLO in SYMPHONY IN TWO FLATS. HIS LONDON SUCCESS with LILIAN BRAITHWAITE, BENITA HUME, And ORIGINAL CAST from The APOLLO THEATRE, LONDON. OPENING NEXT TUESDAY. SEATS NOW ON SALE. SHUBERT Theatre, 44th St., W. of B'way. Curtain Rises Promptly at 8:30. No one seated during the first act.

FRANK CRAVEN in His Own Play THAT'S GRATITUDE. JOHN GOLDEN THEATRE, W. 58th St. FIRST MATINEE TODAY, 2:30

CHARLES DILLINGHAM presents THAT'S THE WOMAN. By BAYARD VEILLER with A. E. ANSON, Phoebe FOSTER, Lucile WATSON, Effie SHANNON. Fulton, W. 46th St. Eves. 8:30. Mats. Today & Wed., 2:30

THE GREEN PASTURES. MANSFIELD THEATRE, W. 47 Street. Matinees Today & Wednesday, 2:30. No One Seated During Scenes. EVENINGS 8:30

THE LAST MILE — 8TH MONTH. "A TAUT, SEARING DRAMA."—Times. SAM H. HARRIS Thea., 42d St., W. of B'y. Evgs. 8:50. Mats. Today and Wed., 2:30

HERMAN GANTVOORT presents THE LONG ROAD. A New Drama by HUGH STANGE with OTTO KRUGER. LONGACRE Theatre, 48 St., W. of B'way. Eves. 8:50. Matinees TODAY & SAT., 2:30

A. H. WOODS presents THE 9TH GUEST with ALLAN DINEHART. Sensation of all MYSTERY PLAYS. ELTINGE THEATRE, 42d St., W. of B'y. Evs. 8:50. Mats Today & Wed., 2:30

Opens Monday, Sept. 15. SEATS NOW. George M. Cohan presents THE RHAPSODY by Louis K. Anspacher with LOUIS CALHERN and a Competent Cast. CORT THEATRE, 48th St., East of B'way

THE UP AND UP. "INCESSANTLY THRILLING" —Walter Winchell, Mirror. BILTMORE THEATRE, 47 St., W. of B'way. Evgs. 8:45. Mats. Today & Wed., 2:45

TOPAZE. Comedy Hit from the French with FRANK MORGAN, Catherine Willard, Clarence Derwent. ETHEL BARRYMORE Thea., 47th, W. of B'way. Evgs. at 8:40. Mats. Wed. & Sat., 2:30

ARTHUR HOPKINS Presents TORCH SONG. New Drama by KENYON NICHOLSON. PLYMOUTH THEA., 45th St., W. of B'way. Eves. 8:40. Mats. Thurs. & Sat., 2:30

UP POPS THE DEVIL. Genuine Comedy Hit, with ROGER PRYOR, SALLY BATES & ALBERT HACKETT. MASQUE 45th ST. THEATRE, W. of B'way. Evgs. 8:50. Matinees Wed. & Sat., 2:30

YOUNG SINNERS. A Passionate Comedy, Full of Laughs! SHUBERT THEA., 44th St., W. of B'way. Eves. 8:50. Matinee Today, 2:40. Moves to the NATIONAL Thea., MONDAY


MOTION PICTURES


GEORGE ARLISS -:- OLD ENGLISH. Warner Bros. Theatre, Broadway at 52nd St.
Warner Bros. and Vitaphone Pictures. Both Shows: Daily 2:45—8:45. Sunday 3—6—8:45. Good Seats 50c, 75c, $1.00—Seats Selling 4 Weeks in Advance
JOHN BARRYMORE -:- MOBY DICK. Hollywood Theatre, Broadway at 51st St.

IT'S A BIG JOY! AL JOLSON in "BIG BOY". Warner Bros. WINTER GARDEN, B'way & 50th St. Continuous at POPULAR Prices. Midnite Show Every Night

2nd Week. Star of "Common Clay" Constance BENNETT, Eric von Stroheim — 3 FACES EAST. Continuous at POPULAR Prices. New York STRAND — 74th & B'way BEACON — Brooklyn STRAND

HOWARD HUGHES' Thrilling Air Spectacle "HELL'S ANGELS". First Multi-Million Dollar Talking Picture at BOTH the GAIETY THEATRE, B'way at 46th and CRITERION THEATRE, B'way at 44th. TWICE DAILY - - 2:30, 8:30. 3 SHOWS SUNDAY, 3, 6 & 8:45. MIDNIGHT SHOW TONIGHT 11:45

PARAMOUNT, Times Square. BUDDY ROGERS and NANCY CARROLL in "Follow Thru"! RUBINOFF in Revue!
RIALTO, B'way at 42nd. Nite Owl Shows! The FOUR MARX BROTHERS, Nuttier than ever in "Animal Crackers"
RIVOLI, UNITED ARTISTS, B'way at 49th. ERNST LUBITSCH'S "MONTE CARLO". As intimate as a boudoir!

ROXY, 50th St. & 7th Ave. Direction of S. L. Rothafel (ROXY). Zane Grey's Outdoor Romance LAST OF THE DUANES with GEORGE O'BRIEN. Only Public Stage Appearance of ROXY and his GANG. ROXY in PERSON EVERY SHOW. Cast of 350, Radio Artists, Symphony Orchestra, Ballet, Chorus, Roxyettes

THE BIG HOUSE. ASTOR, Broadway and 45th St. Twice Daily 2:50—8:50

Direction LEO BRECHER. PLAZA, 58 St., E. of Madison Ave. LILIAN GISH in "One Romantic Night". Little CARNEGIE, 57 St., E. of Seventh Ave. JACK OAKIE in "THE SOCIAL LION". Continuous 1 to 11:30 P. M.

"INSPIRING PERFORMANCE"—Times. D. W. GRIFFITH'S "LINCOLN". WALTER HUSTON and Una Merkel. Twice Daily—2:45 and 8:45. CENTRAL Theatre, B'way & 47th

LOEW'S STATE, Broadway at 45th St. Midnight Pictures. WM. HAINES in "Way Out West". WM. & JOE MANDEL, Caesar Rivoli & Co., Chas. Kemper & Jeannie, Other Loew "Ace" Acts

RAMON NOVARRO in "CALL OF THE FLESH". STEPIN FETCHIT in Person. Revue—Ted Claire—Bunchuk—Orch. CAPITOL, B'WAY & 51st ST.

LOEW'S LEXINGTON, Lex. Ave. at 51st St. WM. HAINES in "WAY OUT WEST" with Polly Moran, Cliff Edwards, Leila Hyams


BROOKLYN—BRONX—LONG ISLAND.


IT'S BIG SHOW MONTH AT LOEW'S WONDER THEATRES! PARADISE, Concourse-188th, Bronx. VALENCIA, Jamaica Av.-Jamaica, L. I. NOW! BILL HAINES in "WAY OUT WEST". 3 Capitol Theatre Stage Revues! RUNAWAY 4 at Paradise! ALEX HYDE and Melody Maidens at Valencia!

LOEW'S METROPOLITAN, FULTON, SMITH & LIVINGSTON STS. WILLIAM HAINES in "Way Out West," with Leila Hyams. ANN CODEE; Brems, Fitz & Murphy Bros.

RKO ALBEE, ALBEE SQ. OUTSIDE THE LAW. Marion Sunshine | Clyde Cook | Cab Calloway and Orchestra


HOTELS AND RESTAURANTS.


Blossom Heath GRILL NOW LOCATED in the Grill of PARK PLAZA HOTEL, 50-60 West 77th St. Opening Today. Dancing ..... Entertainment. Frankie Farnum and his impromptu entertainers. Open All Night. Table d'hote dinner. No cover charge. under personal direction of HARRY J. SUSSKIND

MARINE ROOF. HOTEL BOSSERT. Montague Street, BROOKLYN HEIGHTS. Nothing like it in New York. JACK ALBIN'S ORCHESTRA

# Eighth Game in Row Won by Robins; Cards Defeat Giants in Ninth; Yanks Lose

## ROBINS TAME REDS, EXTEND STREAK TO 8

### Moss Holds Howley's Men to Eight Hits to Record Triumph by 7 to 3.

### LOPEZ STARS AT THE BAT

### Connects for Homer and Drives in 4 Tallies—Wright Also Delivers Circuit Blow.

### LOSERS THREATEN IN SIXTH

### But Moss Quickly Recovers From Lapse—Victors Keep Pace in National League Battle.

By ROSCOE McGOWEN.

Holding their position in the neck-and-neck National League race and riding easily the Robins yesterday defeated the Cincinnati Reds, 7 to 3, at Ebbets Field and extended their winning streak to eight games.

The Robinsonian athletes gained nothing, however, as the Cubs held their half-game lead by swamping the Phillies and the Cardinals retained their fractional hold upon second place by upsetting the Giants.

Ray Moss, registering his ninth triumph of the season and his second in two successive starts, held Howley's men to eight hits while his slugging teammates fell upon Ray Kolp for eleven, including home runs by Lopez and Wright.

The peppery young Spanish backstop accounted for four of the total tallies, his homer coming with two men on base and his sacrifice fly bringing home another. Wright's blow came with Frederick on the paths, and Wally Gilbert drove in the other run.

**Robins Away to Early Lead.**

Following their winning habits against the Cubs, the Flatbush men got away to a lead in the opening inning, Johnny Frederick and Wally Gilbert assembling a pair of doubles to bring in the first run.

Bissonette and Hendrick put themselves in scoring position at the start of the second with two singles and the Robin first baseman got around the bases on sacrifices by Finn and Lopez.

Then came a brief lull in the business of manufacturing runs. But in the fourth Wright and Bissonette singled, and although the Brooklyn captain was out on a run-down when Hendrick grounded to Cuccinello and Finn struck out, Lopez delivered his homer.

Frederick walked to open the fifth, advanced on Gilbert's bunt, rested while Herman fanned, and then trotted home ahead of Wright when the latter poked his homer.

**Lucas Starts Trouble in Sixth.**

Moss went along well until the sixth, when Red Lucas, batting for Kolp, started trouble with a pinch single. Curt Walker followed with another single on which Lucas was held at second, and the next two men were retired on easy flies. But here Cuccinello and Meusel slashed out two hard singles, Lucas coming home on the first one and both Walker and Cuccinello scoring on Meusel's blow.

This was Moss's only lapse and, with the attack staged by his teammates, did him no serious harm.

The box score:

| CINCINNATI (N.) | ab. | r. | h. | po. | a. | e. |
|---|---|---|---|---|---|---|
| Walker, rf | 4 | 1 | 1 | 2 | 0 | 0 |
| Swanson, cf | 4 | 0 | 0 | 0 | 0 | 0 |
| Stripp, 1b | 4 | 0 | 2 | 11 | 0 | 0 |
| Cuccinello, 3b | 4 | 1 | 1 | 1 | 3 | 0 |
| Meusel, lf | 4 | 0 | 2 | 2 | 0 | 0 |
| Crawford, 2b | 3 | 0 | 0 | 1 | 2 | 0 |
| Sukeforth, c | 4 | 0 | 0 | 6 | 1 | 0 |
| Durocher, ss | 3 | 0 | 0 | 1 | 1 | 0 |
| bHeilmann | 1 | 0 | 1 | 0 | 0 | 0 |
| Kolp, p | 1 | 0 | 0 | 0 | 1 | 0 |
| aLucas | 1 | 1 | 1 | 0 | 0 | 0 |
| Ash, p | 1 | 0 | 0 | 0 | 3 | 0 |
| cCallaghan | 1 | 0 | 0 | 0 | 0 | 0 |
| Total | 35 | 3 | 8 | 24 | 11 | 0 |

| BROOKLYN (N.) | ab. | r. | h. | po. | a. | e. |
|---|---|---|---|---|---|---|
| Frederick, cf | 3 | 2 | 1 | 4 | 0 | 0 |
| Gilbert, 3b | 3 | 0 | 2 | 3 | 2 | 0 |
| Herman, rf | 4 | 0 | 1 | 4 | 0 | 0 |
| Wright, ss | 4 | 1 | 2 | 0 | 6 | 0 |
| Bissonette, 1b | 4 | 2 | 2 | 10 | 1 | 0 |
| Hendrick, lf | 4 | 1 | 2 | 3 | 0 | 0 |
| Finn, 2b | 3 | 0 | 0 | 0 | 1 | 0 |
| Lopez, c | 3 | 1 | 1 | 2 | 0 | 0 |
| Moss, p | 3 | 0 | 0 | 1 | 0 | 0 |
| Total | 31 | 7 | 11 | 27 | 10 | 0 |

aBatted for Kolp in sixth.
bBatted for Durocher in ninth.
cBatted for Ash in ninth.

Cincinnati ......0 0 0 0 0 3 0 0 0—3
Brooklyn ......1 1 0 3 2 0 0 0 .—7

Runs batted in—Gilbert 1, Lopez 4, Wright 2, Cuccinello 1, Meusel 2. Two-base hits—Frederick, Gilbert, Stripp. Home runs—Lopez, Wright. Sacrifices—Finn, Lopez, Gilbert. Double plays—Durocher and Cuccinello. Left on bases—Cincinnati 6, Brooklyn 4. Bases on balls—Off Kolp 1, Moss 1. Struck out—By Kolp 3, Ash 1, Moss 1. Hits—Off Kolp 8 in 5 innings, Ash 3 in 3. Losing pitcher—Kolp. Umpires—Pfirman, Rigler and Moran. Time of game—1:23.

## READING TAKES SERIES.

### Beats Jersey City, 7-4, Making It Three Out of Four.

Special to The New York Times.

READING, Pa., Sept. 12.—Reading took the series from Jersey City, three games to one, by winning 7 to 4 tonight. Johnny Welch held Jersey City to six scattered hits.

The box score:

JERSEY CITY (I.) / READING (I.) [illegible]

Jersey City [illegible]
Reading [illegible]

[illegible]

### The Leading Batsmen.

NATIONAL LEAGUE.

| | G. | A.B. | R. | H. | P.C. |
|---|---|---|---|---|---|
| Terry, New York | 140 | 578 | 133 | 232 | .402 |
| Herman, Brooklyn | [illegible] | [illegible] | [illegible] | [illegible] | [illegible] |
| [illegible] | [illegible] | [illegible] | [illegible] | [illegible] | [illegible] |
| O'Doul, Phila | [illegible] | [illegible] | [illegible] | [illegible] | [illegible] |

Leader year ago, Herman, Brooklyn, .397.

AMERICAN LEAGUE.

| | G. | A.B. | R. | H. | P.C. |
|---|---|---|---|---|---|
| Gehrig, New York | 140 | [illegible] | [illegible] | [illegible] | [illegible] |
| Simmons, Phila | [illegible] | [illegible] | [illegible] | [illegible] | [illegible] |
| [illegible] | [illegible] | [illegible] | [illegible] | [illegible] | [illegible] |
| Cochrane, Phila | [illegible] | [illegible] | [illegible] | [illegible] | [illegible] |

Leader year ago, [illegible]

BASEBALL TODAY, Polo Grounds, Giants vs. Pittsburgh, 3 P. M. Admission $1.10; reserved seats $1.50.—Advt.

Times Wide World Photo.

AL LOPEZ,
Who Drove In Four Runs and Hit Homer Against Reds Yesterday.

## CUBS WIN, KEEP LEAD; WILSON HITS NO. 49

### Smother Phillies, 17 to 4, Hack Getting Four Other Safeties Besides Homer.

PHILADELPHIA, Sept. 12 (AP).—With a whistling barrage of base blows the Chicago Cubs held their lead in the National League today by smothering the Phillies 17 to 4.

Hack Wilson led the assault with five hits, which included his forty-ninth homer and two doubles. English had four hits and Cuyler three. Chuck Klein shattered the National League mark for two-baggers when he unleashed his fifty-third in the third inning.

Besides Wilson's homer over the right-field wall in the second inning, scoring two ahead of him, there was a home run from Hartnett's bat in the ninth which tallied Kelly, who had doubled ahead of Hack. For the Phils, Thompson and Phillips drove the ball from the park.

The box score:

| CHICAGO (N.) | ab. | r. | h. | po. | a. | e. |
|---|---|---|---|---|---|---|
| Blair, 2b | 5 | 2 | 2 | 5 | 3 | 0 |
| English, ss | 6 | 4 | 4 | 2 | 4 | 0 |
| Cuyler, rf | 5 | 3 | 3 | 2 | 1 | 0 |
| Wilson, cf | 5 | 4 | 5 | 0 | 0 | 1 |
| D. Taylor, lf | 6 | 0 | 2 | 2 | 0 | 0 |
| Kelly, 1b | 5 | 2 | 1 | 1 | 0 | 0 |
| Hartnett, c | 5 | 1 | 2 | 4 | 0 | 0 |
| Bell, 3b | 3 | 0 | 1 | 1 | 3 | 0 |
| Teachout, p | 5 | 1 | 0 | 0 | 1 | 0 |
| Total | 45 | 17 | 20 | 27 | 12 | 1 |

| PHILADELPHIA (N.) | ab. | r. | h. | po. | a. | e. |
|---|---|---|---|---|---|---|
| Brickell, cf | 5 | 0 | 2 | 2 | 0 | 0 |
| Thompson, 2b | 4 | 1 | 1 | 6 | 2 | 0 |
| Friberg, lf | 5 | 0 | 2 | 0 | 0 | 0 |
| Klein, rf | 5 | 0 | 2 | 1 | 0 | 0 |
| Whitney, 3b | 3 | 0 | 1 | 1 | 5 | 0 |
| Sherlock, 1b | 4 | 0 | 0 | 10 | 2 | 1 |
| Davis, c | 3 | 0 | 1 | 3 | 1 | 0 |
| Thevenow, ss | 4 | 1 | 1 | 3 | 8 | 1 |
| Will'ghby, p | 1 | 0 | 0 | 0 | 2 | 0 |
| Phillips, p | 3 | 2 | 2 | 1 | 2 | 0 |
| Total | 37 | 4 | 12 | 27 | 22 | 2 |

Chicago ......3 3 0 3 0 6 0 0 2—17
Philadelphia ......0 0 0 1 0 0 1 2 0— 4

Runs batted in—Cuyler 2, Wilson 6, D. Taylor 3, Blair, English, Thompson, Phillips 2, Hartnett 2. Two-base hits—English, Cuyler, Bricknell, Klein, Wilson 2. Home runs—Wilson, Hartnett, Thompson, Phillips. Sacrifices—Teachout, Hartnett. Double plays—Bell, Blair and Kelly; Whitney, Thompson and Sherlock. Left on bases—Chicago 10, Philadelphia 9. Bases on balls—Off Teachout 3, Willoughby 3, Phillips 2. Hits—Off Willoughby 7 in 3 innings, Phillips 13 in 6. Hit by pitcher—By Willoughby (Blair), by Phillips (Kelly). Passed ball—Hartnett. Losing pitcher—Willoughby. Umpires—Jorda, Scott and Quigley. Time of game—1:53.

## RALLY BY BRAVES DEFEATS PIRATES

### Pair of Doubles With Two Out in Tenth Inning Brings Victory to Boston, 5-4.

BOSTON, Sept. 12 (AP).—The Boston Braves came from behind to defeat Pittsburgh, 5 to 4, in ten innings today. With two out in the tenth, Chatham and Spohrer hit doubles to bring in the winning run.

Chatham liked the offerings of Larry French, Pirate left-hander, collecting two doubles and a triple off him.

The complete standing for the season between the teams gives the Pirates a 12 to 10 edge over the Tribesmen.

The box score:

| PITTSBURGH (N.) | ab. | r. | h. | po. | a. | e. |
|---|---|---|---|---|---|---|
| L. Waner, cf | 5 | 1 | 3 | 1 | 0 | 0 |
| P. Waner, rf | 5 | 2 | 2 | 2 | 0 | 0 |
| Grantham, 2b | 3 | 0 | 1 | 5 | 1 | 1 |
| Traynor, 3b | 5 | 0 | 1 | 0 | 4 | 0 |
| Comorosky, lf | 5 | 1 | 2 | 3 | 0 | 0 |
| Bartell, ss | 4 | 0 | 0 | 4 | 4 | 0 |
| Suhr, 1b | 2 | 0 | 0 | 9 | 1 | 0 |
| Bool, c | 4 | 0 | 1 | 5 | 1 | 0 |
| French, p | 4 | 0 | 0 | 0 | 3 | 0 |
| Total | 37 | 4 | 10 | *29 | 14 | 1 |

| BOSTON (N.) | ab. | r. | h. | po. | a. | e. |
|---|---|---|---|---|---|---|
| Neun, 1b | 4 | 1 | 1 | 9 | 0 | 0 |
| Maranville, ss | 5 | 0 | 1 | 3 | 4 | 0 |
| Clark, cf | 5 | 0 | 1 | 4 | 0 | 0 |
| Berger, lf | 5 | 0 | 2 | 2 | 0 | 0 |
| Dunlap, rf | 5 | 1 | 0 | 6 | 0 | 0 |
| Chatham, 3b | 5 | 1 | 3 | 1 | 0 | 0 |
| Spohrer, c | 3 | 0 | 1 | 3 | 1 | 0 |
| Maguire, 2b | 3 | 1 | 1 | 2 | 6 | 0 |
| Seibold, p | 1 | 0 | 0 | 0 | 0 | 0 |
| aCronin | 1 | 1 | 1 | 0 | 0 | 0 |
| Frankhouse, p | 1 | 0 | 1 | 0 | 0 | 0 |
| Total | 38 | 5 | 12 | 30 | 10 | 0 |

*Two out when winning run was scored.
aBatted for Seibold in seventh.

Pittsburgh [illegible]
Boston [illegible]

Runs batted in—Grantham, Traynor, Comorosky, [illegible] Chatham, Spohrer [illegible]. Two-base hits—[illegible] Chatham 2, [illegible]. Three-base hit—Chatham. [illegible] Umpires—McGrew, Rigler and Clarke. Time of game—1:47.

### Sports Today

BASEBALL.

New York Giants vs. Pittsburgh Pirates, at Polo Grounds, 155th Street and Eighth Avenue, 3 P. M.

Brooklyn Robins vs. Cincinnati Reds, at Ebbets Field, Bedford Avenue and Sullivan Street, Brooklyn, 3 P. M.

BOXING.

New Ridgewood Grove S. C., at St. Nicholas Avenue and Palmetto Street, Brooklyn. [illegible] First bout, 8:15 P. M.

212th Anti-Aircraft Armory, at Columbus Avenue and Sixty-second Street. Main bout, eight rounds, [illegible] Marro. First bout, 8:15 P. M.

GOLF.

P. G. A. championship, at Fresh Meadow Country Club, Flushing, L. I., 9 A. M.

Invitation tournament, at Sleepy Hollow Country Club, Scarborough, N. Y., 9 A. M.

HORSE RACING.

Autumn meeting of Westchester Racing Association, at Belmont Park, L. I. First race 2 P. M.

POLO.

National open championship tournament, at Meadow Brook Club, Westbury, L. I. Templetons v. Greentrees 4 P. M.

[illegible] Post's Polo Field, East Williston, L. I. [illegible] P. M.

SOCCER.

New York Giants v. New Bedford at Starlight Park, 177th Street and Bronx River, 3 P. M.

TENNIS.

Men's national singles championship final, at West Side Tennis Club, Forest Hills, L. I., 2 P. M.

YACHTING.

Manhasset Bay Yacht Club regatta, at Port Washington, L. I., 3 P. M.

## GIANTS DROP THIRD TO THE CARDINALS

### Three-Run Rally by St. Louis in the Ninth Virtually Puts McGrawmen Out of Race.

### CHAPLIN FALTERS AT CLOSE

### Permits Four Hits in Final Frame and Loses Verdict to Rhem, 5 to 2.

By JOHN DREBINGER.

As the Cardinals rushed three runs over the plate in the ninth inning yesterday at the Polo Grounds, even the most rabid McGraw enthusiast in the gathering of 20,000 found himself forced to admit that if ever New York is to sit in at another world's series it certainly will not be this year.

The final score was 5 to 2, and as the Cardinals packed up to take their gifted talents elsewhere they left in their wake a number of vital statistics. Among other things, the victory gave them the series by a margin of three games to one. It gave them the honors on the season's play over the McGrawmen, twelve games to ten, and most important of all, it kept them right in the thick of the pennant fight along with the Cubs and Robins, only half a game out of first place.

**Giants Battle in Vain.**

Opposed by Flint Rhem, one of several of Gabby Street's pitchers who suddenly became inspired about three weeks ago with the notion that they really could pitch, the Giants gave just one flash of the form which they promised to show so often this year but so seldom did. That was in the sixth, when Leach doubled, Lindstrom, fighting grimly to the last, hammered a triple off the right-field wall and Terry contributed a sacrifice fly.

But the two runs that resulted from this outburst merely matched the pair the Cardinals had scored in the fourth off Carl Hubbell on a pass and a trio of singles by Frisch, Hafey and Blades, and after that the New Yorkers never even came close to ruffling Mr. Rhem again.

**Crash Comes in the Final.**

However, the Giants contrived to hold the deadlock intact behind Tiny Jim Chaplin, who had become their pitcher in the sixth, until the ninth, when Tiny Jim and all his colleagues went down in a grand crash.

Hafey opened this decisive Cardinal drive by beating out an infield hit to Critz. Watkins lashed a single to right, Wilson followed with another to the same spot that drove in Hafey, Gelbert shot a grounder at Terry, whose bad throw to the plate permitted another tally to sift home and, for a finishing touch, Rhem punched a one-baser to right to give the Cards their final tally.

The box score:

| ST. LOUIS (N.) | ab. | r. | h. | po. | a. | e. |
|---|---|---|---|---|---|---|
| Douthit, cf | 4 | 0 | 0 | 3 | 0 | 0 |
| Adams, 3b | 3 | 1 | 0 | 1 | 0 | 0 |
| Frisch, 2b | 4 | 1 | 1 | 6 | 2 | 0 |
| Bottomley, 1b | 4 | 0 | 0 | 8 | 0 | 0 |
| Hafey, lf | 4 | 1 | 2 | 3 | 0 | 0 |
| Blades, rf | 3 | 0 | 1 | 1 | 0 | 0 |
| Watkins, rf | 1 | 1 | 1 | 0 | 0 | 0 |
| Wilson, c | 3 | 0 | 1 | 2 | 0 | 0 |
| Gelbert, ss | 3 | 1 | 0 | 2 | 5 | 1 |
| Rhem, p | 4 | 0 | 2 | 1 | 3 | 0 |
| Total | 33 | 5 | 8 | 27 | 10 | 1 |

| NEW YORK (N.) | ab. | r. | h. | po. | a. | e. |
|---|---|---|---|---|---|---|
| Critz, 2b | 3 | 0 | 0 | 1 | 3 | 0 |
| Leach, lf | 4 | 1 | 1 | 0 | 0 | 0 |
| Lindstr'm, 3b | 3 | 1 | 1 | 1 | 2 | 0 |
| Terry, 1b | 3 | 0 | 1 | 13 | 1 | 1 |
| Ott, rf | 4 | 0 | 1 | 1 | 0 | 0 |
| Hogan, c | 4 | 0 | 0 | 5 | 1 | 0 |
| Jackson, ss | 3 | 0 | 1 | 1 | 4 | 0 |
| Roettger, cf | 4 | 0 | 2 | 4 | 0 | 0 |
| cFullis | 0 | 0 | 0 | 0 | 0 | 0 |
| Hubbell, p | 0 | 0 | 0 | 0 | 1 | 0 |
| aO'Farrell | 1 | 0 | 0 | 0 | 0 | 0 |
| Chaplin, p | 1 | 0 | 0 | 1 | 0 | 0 |
| Pruett, p | 0 | 0 | 0 | 0 | 0 | 0 |
| bAllen | 1 | 0 | 0 | 0 | 0 | 0 |
| Total | 31 | 2 | 7 | 27 | 12 | 1 |

aBatted for Hubbell in fifth.
bBatted for Pruett in ninth.
cRan for Roettger in ninth.

St. Louis ......0 0 0 2 0 0 0 0 3—5
New York ......0 0 0 0 0 2 0 0 0—2

Runs batted in—Hafey, Blades, Lindstrom, Terry, Wilson, Rhem. Two-base hits—Leach, Rhem. Three-base hit—Lindstrom. Sacrifices—Hubbell, Critz, Wilson, Terry. Double play—Frisch, Gelbert and Bottomley. Left on bases—New York 7, St. Louis 6. Bases on balls—Off Hubbell 3, Rhem 2, Chaplin 1. Struck out—By Hubbell 1, Rhem 1, Chaplin 2. Hits—Off Hubbell 3 in 5 innings, Chaplin 5 in 3 2-3, Pruett 0 in 1-3. Losing pitcher—Chaplin. Umpires—Klem, Stark and Magerkurth. Time of game—1:48.

## BROWNS WIN IN TENTH.

### Red Sox Tie Score in Ninth, Then Lose by 5 to 4.

ST. LOUIS, Sept. 12 (AP).—A home run by Phil Todt, Boston Red Sox first baseman, tied the score in the ninth inning today, but the St. Louis Browns scored in the tenth and won, 5 to 4.

The box score:

| BOSTON (A.) | ab. | r. | h. | po. | a. | e. |
|---|---|---|---|---|---|---|
| Oliver, cf | 5 | 0 | 2 | 0 | 0 | 0 |
| Scarritt, lf | 5 | 1 | 2 | 2 | 0 | 0 |
| Regan, 2b | 5 | 0 | 1 | 6 | 2 | 0 |
| Webb, rf | 5 | 1 | 1 | 1 | 0 | 0 |
| Miller, 3b | 4 | 1 | 1 | 3 | 2 | 0 |
| Todt, 1b | 4 | 1 | 1 | 12 | 2 | 0 |
| Rhyne, ss | 2 | 0 | 0 | 1 | 2 | 0 |
| Warstler, ss | 1 | 0 | 1 | 0 | 2 | 0 |
| Heving, c | 2 | 0 | 0 | 1 | 0 | 1 |
| Connolly, c | 2 | 0 | 0 | 1 | 1 | 0 |
| Gaston, p | 2 | 0 | 1 | 0 | 2 | 0 |
| Bushey, p | 1 | 0 | 0 | 1 | 0 | 0 |
| aRothrock | 1 | 0 | 0 | 0 | 0 | 0 |
| bDurst | 1 | 0 | 0 | 0 | 0 | 0 |
| Total | 40 | 4 | 10 | *28 | 13 | 1 |

| ST. LOUIS (A.) | ab. | r. | h. | po. | a. | e. |
|---|---|---|---|---|---|---|
| Blue, 1b | 4 | 1 | 1 | 16 | 2 | 0 |
| Gullic, rf | 5 | 0 | 2 | 0 | 0 | 0 |
| Goslin, lf | 5 | 0 | 1 | 0 | 0 | 1 |
| Kress, 3b | 4 | 2 | 1 | 1 | 4 | 1 |
| Schulte, cf | 5 | 1 | 2 | 4 | 0 | 0 |
| Melillo, 2b | 3 | 1 | 0 | 2 | 4 | 0 |
| Ferrell, c | 4 | 0 | 1 | 4 | 1 | 0 |
| O'Rourke, ss | 4 | 0 | 2 | 3 | 6 | 0 |
| Blaeholder, p | 3 | 0 | 0 | 0 | 0 | 0 |
| Kimsey, p | 0 | 0 | 0 | 0 | 0 | 0 |
| Total | 37 | 5 | 10 | 30 | 17 | 2 |

*One out when winning run was scored.
aBatted for Rhyne in eighth.
bBatted for Gaston in eighth.

Boston ......0 0 0 0 0 0 0 0 4 4—4
St. Louis ......0 0 1 0 0 2 1 0 0 1—5

Runs batted in—Gullic, Ferrell, Schulte, O'Rourke, Miller 2, Todt 2. Two-base hit—Blue. Three-base hit—Gullic. Home run—Todt. Sacrifices—Blaeholder, Ferrell. Double plays—O'Rourke, Melillo and Blue; Blue, O'Rourke and Blue. Left on bases—Boston 6, St. Louis 11. Bases on balls—Off Gaston 3, Bushey 2. Struck out—By Gaston 2, Blaeholder 2. Hits—Off Gaston 9 in 7 innings, Bushey 1 in 2 1-3, Blaeholder 10 in 9 2-3, Kimsey 0 in 1-3. Wild pitch—Gaston. Winning pitcher—Kimsey. Losing pitcher—Bushey. Umpires—Moriarty, Geisel and Owens. Time of game—1:53.

### Home-Run Hitters.

YESTERDAY'S HOMERS.

| | |
|---|---|
| Ruth, New York Americans | 1 |
| Lopez, Brooklyn | 1 |
| Wright, Brooklyn | 1 |
| L. Wilson, Chicago Nationals | 1 |
| Hartnett, Chicago Nationals | 1 |
| Thompson, Philadelphia Nationals | 1 |
| Phillips, Philadelphia Nationals | 1 |
| Reynolds, Chicago Americans | 1 |
| Todt, Boston Americans | 1 |

The Leaders.

NATIONAL LEAGUE.

| | | | |
|---|---|---|---|
| L. Wilson, Chicago | 49 | Klein, Philadelphia | 32 |
| Berger, Boston | 34 | Herman, Brooklyn | 31 |
| Hartnett, Chicago | 33 | Hafey, St. Louis | 24 |

AMERICAN LEAGUE.

| | | | |
|---|---|---|---|
| Ruth, New York | 46 | Foxx, Philadelphia | 33 |
| Gehrig, New York | 39 | Goslin, St. Louis | 31 |
| Simmons, Phila | 34 | Morgan, Cleveland | 26 |

League Totals.

| | |
|---|---|
| National League | 798 |
| American League | 614 |
| Total | 1,412 |

### SOUTHERN ASSOCIATION.

Nashville 2, Atlanta 1.
New Orleans 5, Little Rock 4 (1st).
Little Rock 10, New Orleans 1 (2d).
Mobile at Memphis—rain.
Chattanooga at Birmingham—wet grounds.

STANDING OF THE CLUBS.

| | W. | L. | P.C. | | W. | L. | P.C. |
|---|---|---|---|---|---|---|---|
| Memphis | 95 | 55 | .633 | Little Rock | 79 | 69 | .534 |
| N. Orleans | 89 | 61 | .593 | Chattano'ga | 66 | 85 | .437 |
| Birmingham | 84 | 66 | .560 | Nashville | 65 | 85 | .433 |
| Atlanta | 82 | 69 | .543 | Mobile | 39 | 109 | .261 |

BASEBALL TODAY, Ebbets Field, Brooklyn vs. Cincinnati, 3 P. M.—Advt.

## MAJOR LEAGUE BASEBALL

NATIONAL LEAGUE.

YESTERDAY'S RESULTS.
St. Louis 5, New York 2.
Brooklyn 7, Cincinnati 3.
Boston 5, Pittsburgh 4.
(10 innings.)
Chicago 17, Philadelphia 4.

STANDING OF THE CLUBS.

| | Won. | Lost. | P. C. |
|---|---|---|---|
| Chicago | 81 | 59 | .579 |
| St. Louis | 80 | 59 | .576 |
| Brooklyn | 81 | 60 | .574 |
| New York | 77 | 63 | .550 |
| Pittsburgh | 72 | 67 | .518 |
| Boston | 66 | 76 | .465 |
| Cincinnati | 55 | 82 | .401 |
| Philadelphia | 47 | 93 | .336 |

WHERE THEY PLAY TODAY.
Pittsburgh at New York (3 P. M.).
Chicago at Philadelphia (2 gms.).
Cincinnati at Brooklyn (3 P. M.).
St. Louis at Boston.

AMERICAN LEAGUE.

YESTERDAY'S RESULTS.
Detroit 5, New York 4.
Washington 8, Chicago 7.
St. Louis 5, Boston 4.
(10 innings.)
Other clubs not scheduled.

STANDING OF THE CLUBS.

| | Won. | Lost. | P. C. |
|---|---|---|---|
| Philadelphia | 94 | 47 | .667 |
| Washington | 87 | 53 | .621 |
| New York | 79 | 61 | .564 |
| Cleveland | 76 | 67 | .531 |
| Detroit | 68 | 72 | .486 |
| St. Louis | 57 | 84 | .404 |
| Chicago | 55 | 85 | .393 |
| Boston | 46 | 93 | .331 |

WHERE THEY PLAY TODAY.
New York at Detroit (2 games).
Washington at Chicago.
Philadelphia at Cleveland.
Boston at St. Louis.

## RUTH HITS NO. 46, BUT YANKEES LOSE

### Circuit Smash in Third of No Avail as Detroit Takes the Decision, 5 to 4.

By WILLIAM E. BRANDT.

Special to The New York Times.

DETROIT, Sept. 12.—A flash of Babe Ruth's old fence-shooting fury gave 8,000 fans a treat today and added No. 46 to the Bambino's home-run record. It came with the bases empty in the third inning. As a homer it was typically Ruthian in style, the ball sailing completely over the bleachers in right centre.

Mighty drive though it was, it was almost forgotten when the game clicked into a tie in the fifth and two young right-handers, Roy Sherid and Whitlow Wyatt, carried their pitching duel to the ninth inning before a decision was reached. Detroit won, 5 to 4, on Gehringer's double and a single by Alexander.

Both these hits occurred after two were out in the ninth, ending the game rather tamely, because the Yankee half of the ninth was fast and furious, the Yanks filling the bases with only one out and being thwarted in their efforts by a rescue pitcher who needed no introduction—namely, Waite Hoyt.

**Wyatt Injures His Arm.**

Young Wyatt, after levying nine strikeouts on the Yanks and allowing only one earned run outside of Ruth's homer, hurt his arm in the strain of the ninth-inning crisis. He fanned Sherid starting the ninth. Then Combs singled and Wyatt's arm creaked painfully as he gave bases on balls to Lary and Ruth, with the crowd calling upon him to rally his resources and quell the Yankee uprising.

But as Ruth trotted to first, filling the bases, Wyatt stalked toward the bench rubbing his right elbow. Hoyt marched to the mound with the calm demeanor of one strolling out to pick up a pin instead of a pitcher about to face the league's leading hitter in the ninth inning with the bases filled and the score tied.

**Gehrig Held to a Foul.**

But Hoyt met the emergency. Gehrig hoisted a puny foul half way to first base. Lazzeri ended the inning with a grounder to shortstop and Hoyt, for his mastery of the crisis, became the crowd's hero.

The box score:

| NEW YORK (A.) | ab. | r. | h. | po. | a. | e. |
|---|---|---|---|---|---|---|
| Combs, rf | 5 | 1 | 2 | 0 | 0 | 1 |
| Lary, ss | 4 | 0 | 0 | 3 | 4 | 1 |
| Ruth, lf | 3 | 2 | 1 | 1 | 0 | 0 |
| Gehrig, 1b | 4 | 1 | 1 | 10 | 0 | 0 |
| Lazzeri, 3b | 4 | 0 | 1 | 1 | 4 | 0 |
| Rice, cf | 4 | 0 | 1 | 2 | 0 | 0 |
| Dickey, c | 4 | 0 | 1 | 6 | 1 | 0 |
| Chapman, 2b | 4 | 0 | 0 | 3 | 3 | 2 |
| Sherid, p | 3 | 0 | 1 | 0 | 0 | 0 |
| Total | 35 | 4 | 8 | *26 | 12 | 4 |

| DETROIT (A.) | ab. | r. | h. | po. | a. | e. |
|---|---|---|---|---|---|---|
| Johnson, lf | 5 | 2 | 1 | 0 | 0 | 0 |
| Gehr'ger, 2b | 5 | 2 | 3 | 2 | 3 | 0 |
| McManus, 3b | 4 | 0 | 1 | 0 | 3 | 0 |
| Alex'der, 1b | 5 | 0 | 1 | 12 | 0 | 1 |
| Doljack, rf | 4 | 0 | 0 | 0 | 0 | 0 |
| Akers, ss | 3 | 0 | 1 | 0 | 3 | 0 |
| Hughes, cf | 3 | 0 | 1 | 2 | 0 | 1 |
| Desautels, c | 4 | 0 | 0 | 11 | 1 | 0 |
| Wyatt, p | 3 | 1 | 1 | 0 | 1 | 0 |
| Hoyt, p | 1 | 0 | 0 | 0 | 0 | 0 |
| Total | 37 | 5 | 9 | 27 | 11 | 2 |

*Two out when winning run was scored.

New York ......1 0 1 0 2 0 0 0 0—4
Detroit ......2 2 0 0 0 0 0 0 1—5

Runs batted in—McManus 2, Gehringer 2, Lazzeri, Ruth, Alexander, Gehrig. Two base hits—McManus, Gehringer 2, Dickey, Akers. Home run—Ruth. Stolen bases—Gehrig, Rice. Double play—Lary, Chapman and Gehrig. Left on bases—New York 10, Detroit 9. Bases on balls—Off Wyatt 6, Sherid 3. Struck out—By Wyatt 9, Sherid 5. Hits—Off Wyatt 8 in 8 1-3 innings, Hoyt 0 in 2-3. Passed ball—Desautels. Winning pitcher—Wyatt. Umpires—Van Graflan, Connolly and McGowan. Time of game—2:22.

## WEAVER SHUTS OUT BEARS.

### Wins for Orioles by 2-0—Barton Scores Both Runs.

Special to The New York Times.

BALTIMORE, Sept. 12.—Jim Weaver shut out Newark, 2—0, to give the Orioles an even break in the four-game series. Barton scored both of the runs.

The box score:

| NEWARK (I.) | ab. | r. | h. | po. | a. | e. |
|---|---|---|---|---|---|---|
| Layne, cf | 4 | 0 | 0 | 1 | 0 | 0 |
| Zitzmann, lf | 3 | 0 | 0 | 1 | 0 | 0 |
| Jordan, rf | 3 | 0 | 1 | 2 | 1 | 0 |
| H. Thomas, 2b | 4 | 0 | 0 | 0 | 2 | 1 |
| Windle, 1b | 4 | 0 | 2 | 10 | 1 | 0 |
| Barrett, 3b | 4 | 0 | 0 | 2 | 3 | 0 |
| Stevens, ss | 4 | 0 | 2 | 3 | 2 | 0 |
| H'rgreaves, c | 3 | 0 | 1 | 5 | 0 | 0 |
| M. Thomas, p | 2 | 0 | 1 | 0 | 1 | 0 |
| Cooney, p | 0 | 0 | 0 | 0 | 0 | 0 |
| aApril | 1 | 0 | 0 | 0 | 0 | 0 |
| Total | 32 | 0 | 7 | 24 | 10 | 1 |

| BALTIMORE (I.) | ab. | r. | h. | po. | a. | e. |
|---|---|---|---|---|---|---|
| D'lrymple, ss | 4 | 0 | 0 | 3 | 0 | 0 |
| McGowan, cf | 4 | 0 | 2 | 1 | 0 | 0 |
| Barton, rf | 4 | 2 | 2 | 4 | 1 | 0 |
| Hauser, 1b | 3 | 0 | 1 | 9 | 0 | 0 |
| Stroner, 3b | 3 | 0 | 1 | 1 | 0 | 0 |
| Gill, lf | 3 | 0 | 0 | 1 | 0 | 0 |
| Heffner, 2b | 3 | 0 | 0 | 1 | 3 | 0 |
| Padden, c | 2 | 0 | 0 | 7 | 2 | 0 |
| J. Weaver, p | 2 | 0 | 0 | 0 | 1 | 0 |
| Total | 28 | 2 | 6 | 27 | 7 | 0 |

aBatted for M. Thomas in seventh.

Newark ......0 0 0 0 0 0 0 0 0—0
Baltimore ......0 0 0 1 1 0 0 0 .—2

Runs batted in—Gill, Hauser. Two-base hits—Barton 2, Hauser, Windle. Stolen base—Jordan. Sacrifice—Stroner. Double plays—H. Thomas, Stevens and Windle; Barton and Padden. Left on bases—Baltimore 8, Newark 7. Bases on balls—Off M. Thomas 5. Struck out—By J. Weaver 7, M. Thomas 4. Hits—Off M. Thomas 5 in 6 innings, Cooney 1 in 2. Wild pitch—J. Weaver. Losing pitcher—M. Thomas. Umpires—McCormick and Carroll. Time of game—1:35.

### International League.

Baltimore 2, Newark 0 (night game).
Reading 7, Jersey City 4 (night game).

AT ROCHESTER.

| | | R. | H. | E. |
|---|---|---|---|---|
| Toronto | 0 0 1 0 0 0 0 0 0 | 1 | 10 | 0 |
| Rochester | 2 0 0 0 0 0 1 1 . | 4 | 12 | 0 |

Batteries—Herring and Phillips; Derringer and E. Smith.

AT BUFFALO.

| | | R. | H. | E. |
|---|---|---|---|---|
| Montreal | 0 3 0 1 0 0 1 4 4 | 13 | 17 | 2 |
| Buffalo | 3 0 0 0 0 1 0 0 0 | 4 | 12 | 4 |

Batteries—Pomorski and Head; Hockett, Wertz, Love and Munn.

STANDING OF THE CLUBS.

| | Won. | Lost. | P.C. |
|---|---|---|---|
| Rochester | 101 | 58 | .635 |
| Baltimore | 93 | 65 | .589 |
| Montreal | 90 | 70 | .563 |
| Toronto | 85 | 73 | .538 |
| Newark | 74 | 86 | .463 |
| Buffalo | 69 | 86 | .445 |
| Reading | 62 | 95 | .395 |
| Jersey City | 57 | 98 | .368 |

WHERE THEY PLAY TODAY.
Montreal at Buffalo (2 games).
Toronto at Rochester.
Newark at Jersey City.
Reading at Baltimore.

## SENATORS' ATTACK DOWNS WHITE SOX

### Washington Bombards Thomas and Braxton in First 7 Innings in 8-7 Decision.

CHICAGO, Sept. 12 (AP).—Breaking up a late drive by the White Sox today, Washington won the first game of the series, 8 to 7, and gained a half game on the idle Athletics.

The Senators laced Tommy Thomas and Garland Braxton for all their runs in the first seven innings, while Fred Marberry was holding the White Sox scoreless. A big seventh by the White Sox, capped by Clyde Reynolds's homer, produced five runs and sent Marberry to cover, and another two runs in the eighth caused Brown to be removed. Bump Hadley halted the rally. The victory was credited to Marberry and was his eleventh straight.

The box score:

| WASHINGTON (A.) | ab. | r. | h. | po. | a. | e. |
|---|---|---|---|---|---|---|
| Myer, 2b | 5 | 1 | 2 | 1 | 4 | 0 |
| Rice, rf | 4 | 2 | 2 | 2 | 1 | 0 |
| Manush, lf | 5 | 2 | 1 | 2 | 0 | 0 |
| Cronin, ss | 4 | 1 | 4 | 3 | 8 | 0 |
| Judge, 1b | 3 | 0 | 0 | 9 | 0 | 0 |
| Harris, cf | 4 | 1 | 2 | 5 | 0 | 0 |
| West, cf | 0 | 0 | 0 | 0 | 0 | 0 |
| Hayes, 3b | 3 | 0 | 0 | 1 | 1 | 0 |
| Spencer, c | 4 | 0 | 0 | 4 | 2 | 0 |
| Marberry, p | 4 | 1 | 1 | 0 | 0 | 0 |
| Brown, p | 0 | 0 | 0 | 0 | 0 | 0 |
| Hadley, p | 0 | 0 | 0 | 0 | 0 | 0 |
| Total | 36 | 8 | 12 | 27 | 16 | 0 |

| CHICAGO (A.) | ab. | r. | h. | po. | a. | e. |
|---|---|---|---|---|---|---|
| Cissell, 2b | 5 | 0 | 1 | 0 | 3 | 1 |
| Watwood, 1b | 5 | 1 | 3 | 8 | 1 | 0 |
| Reynolds, lf | 5 | 1 | 1 | 1 | 0 | 0 |
| Jolley, rf | 5 | 0 | 3 | 4 | 0 | 1 |
| Barnes, cf | 3 | 1 | 1 | 5 | 0 | 0 |
| Appling, ss | 4 | 1 | 2 | 3 | 1 | 0 |
| Ryan, 3b | 3 | 1 | 1 | 2 | 2 | 1 |
| cMulleavy | 1 | 0 | 1 | 0 | 0 | 0 |
| Kamm, 3b | 0 | 0 | 0 | 0 | 0 | 0 |
| Crouse, c | 3 | 1 | 1 | 4 | 2 | 1 |
| bFothergill | 1 | 0 | 1 | 0 | 0 | 0 |
| Thomas, p | 0 | 0 | 0 | 0 | 0 | 0 |
| Braxton, p | 2 | 0 | 0 | 0 | 1 | 0 |
| aCampbell | 1 | 1 | 1 | 0 | 0 | 0 |
| Walsh, p | 0 | 0 | 0 | 0 | 0 | 0 |
| Tate, c | 1 | 0 | 0 | 0 | 0 | 0 |
| Moore, p | 0 | 0 | 0 | 0 | 0 | 0 |
| Total | 39 | 7 | 16 | 27 | 10 | 4 |

aBatted for Braxton in seventh.
bBatted for Crouse in eighth.
cBatted for Ryan in eighth.

Washington ......1 5 0 0 0 0 2 0 0—8
Chicago ......0 0 0 0 0 0 5 2 0—7

Runs batted in—Cronin, Marberry, Rice 2, Manush, Crouse, Campbell, Watwood, Reynolds 2, Mulleavy, Fothergill. Two-base hits—Harris, Myer, Rice, Appling, Crouse. Home run—Reynolds. Sacrifice—Hayes. Double play—Myer, Cronin and Judge. Left on bases—Washington 6, Chicago 7. Bases on balls—Off Braxton 4, Marberry 1, Hadley 1. Struck out—By Thomas 1, Braxton 2, Hadley 1. Hits—Off Thomas 5 in 1 1-3 innings, Braxton 6 in 5 2-3, Walsh 0 in 1, Moore 1 in 1, Marberry 11 in 7 (none out in eighth), Brown 2 in 0 (none out in eighth), Hadley 3 in 2. Wild pitch—Hadley. Winning pitcher—Marberry. Losing pitcher—Thomas. Umpires—Nallin, Campbell and Dineen. Time of game—2:08.

## CITY COLLEGE HOLDS DRILL ON DEFENSIVE

### Intercepting and Downing of Forward Passes Stressed in Hard Four-Hour Workout.

Special to The New York Times.

BEDFORD, N. Y., Sept. 12.—The City College football squad had another hard four-hour workout today. The wingmen and backs lined up four at a time and went down the field, while Whitey Schlesinger and Hy Kaplowitz sent the ball through the air. The defensive players then attempted to either intercept or down the pass.

Murray Gerenstein, former Hamilton High star, showed up well. Sid Eisenberg, Bob Vance, Harry Schneer and Kaplowitz were other newcomers to impress Coach Parker.

## PENN HOLDS LIGHT DRILL.

### Coach Wray Eases Up Practice, but Plans Scrimmage Today.

Special to The New York Times.

CAPE MAY, N. J., Sept. 12.—With the thermometer close to the 90 mark, Head Coach Lud Wray eased up with the Penn football squad today, holding only a light drill. He plans to hold a regular scrimmage tomorrow. Lionel (Spike) Collins, a quarterback candidate, was slightly injured during tackling practice.

Bill Graupner, second-string quarterback, who received a dislocated shoulder yesterday, returned from the university hospital in Philadelphia, but will be unable to play for at least a month.

### NEW YORK-PA. LEAGUE.

Wilkes-Barre 14, York 2.
Elmira 10, Hazleton 7.
Scranton 8, Harrisburg 6.
Triple Cities 9, Williamsport 7.

STANDING OF THE CLUBS.

| | W. | L. | PC. | | W. | L. | PC. |
|---|---|---|---|---|---|---|---|
| Wilkes-B. | 77 | 59 | .566 | York | 67 | 71 | .486 |
| Williamsp'rt | 73 | 64 | .533 | Triple Cities | 65 | 70 | .481 |
| Elmira | 73 | 64 | .533 | Hazleton | 62 | 75 | .453 |
| Harrisburg | 69 | 69 | .500 | Scranton | 62 | 76 | .449 |

### AMERICAN ASSOCIATION.

Minneapolis 9, St. Paul 6.
Toledo 6, Louisville 5 (10 innings).
Milwaukee 8, Kansas City 7 (10 innings).
Columbus 18, Indianapolis 14 (10 innings, night game).

STANDING OF THE CLUBS.

| | W. | L. | PC. | | W. | L. | PC. |
|---|---|---|---|---|---|---|---|
| Louisville | 89 | 56 | .614 | Kansas City | 69 | 75 | .479 |
| St. Paul | 85 | 59 | .590 | Columbus | 64 | 80 | .444 |
| Toledo | 82 | 63 | .566 | Milwaukee | 60 | 85 | .414 |
| Minneapolis | 73 | 76 | .490 | Indianapolis | 55 | 88 | .385 |

### PACIFIC COAST LEAGUE.

Missions 4, San Francisco 1.

STANDING OF THE CLUBS.

| | W. | L. | P.C. | | W. | L. | P.C. |
|---|---|---|---|---|---|---|---|
| Hollywood | 40 | 19 | .678 | Portland | 25 | 31 | .446 |
| Los Angeles | 34 | 23 | .596 | Missions | 28 | 35 | .444 |
| San Franc'o | 31 | 30 | .508 | Sacramento | 25 | 32 | .439 |
| Oakland | 27 | 31 | .466 | Seattle | 24 | 33 | .421 |

### EASTERN LEAGUE.

Albany 12, Bridgeport 0 (night game).
Springfield 9, Allentown 3 (night game).

STANDING OF THE CLUBS.

| | W. | L. | PC. | | W. | L. | PC. |
|---|---|---|---|---|---|---|---|
| Bridgeport | 47 | 35 | .573 | Albany | 40 | 51 | .440 |
| Allentown | 44 | 40 | .524 | Springfield | 35 | 45 | .438 |

## COLUMBIA ELEVEN IN PASSING DRILL

### Aerial Attack Promises to Be Chief Offensive for the Lion Squad.

### GRENDA JOINS SICK LIST

### Heavy Work Postponed Due to Large Roster of Absentees Through Injuries and Illness.

Misfortune continued to occupy a prominent position on Columbia's football squad yesterday at Baker Field. Injuries and illness have now coupled to reduce, for the time being at least, the potentialities of the Blue and White outfit to such an extent that Coach Lou Little was forced to forego any heavy work for fear of aggravating an already serious situation.

The list of casualties was augmented by Steve Grenda, captain of the freshman team last season and considered one of the most promising line aspirants on the squad. Grenda was absent because of illness and it is uncertain when he will be able to return.

Passing again was the keynote of the drill and there remains no doubt whatsoever among Columbia authorities but what this type of attack will be one of the chief offensive cogs of the Lion eleven. Forwards and laterals were rehearsed thoroughly under the watchful eyes of Little and Arthur Sampson, back field coach on Morningside Heights.

Several back field combinations were drilled. The first string quartet consisted of Ralph Hewitt, Larry Cadogan, Emanuel Rivero and Don Mosser. The second aggregation was made up of Jimmy Sheridan, Rube Hall, Jay Hodupp and Ed Wolkind.

**Heavyweight Joins Amherst Squad.**

Special to The New York Times.

AMHERST, Mass., Sept. 12.—The Amherst roll-call of last year's lettermen was completed today when Bill Kirk, heaviest man in the front line for the last two years, reported for duty. Coach Al Wheeler has been giving his men two workouts daily and intends to continue this practice for at least another week.

## FORDHAM DRILLED IN RUNNING PLAYS

### 1929 Back Field With Substitute Line Opposes Second String Backs and Regular Line.

A pair of alert and eager maroon-clad elevens clashed on Fordham Field yesterday afternoon in a long scrimmage session. The Maroon mentor placed his regular back field of 1929 behind a substitute line, while the second-string quartet of ball-carriers played with the regular line in front.

No score was kept during the workout, in which running plays were used almost exclusively, as Coach Cavanaugh is satisfied with his aerial attack and wants a smooth ground offensive with which to supplement it during the coming campaign.

The varsity line appeared to have an edge in the honors in this type of play, but the few times that the regular back field of Jack Fisher at quarterback, Bill McMahon and Jim Murphy at the halfback positions and Charlie Pieculewicz at fullback were allowed to take to the air the varsity line seemed bewildered.

## ARMY HOLDS BRIEF DRILL.

### Squads Seek to Improve Tackling by Workout at Dummies.

Special to The New York Times.

WEST POINT, N. Y., Sept. 12.—The Army squad had only a brief football workout today, a military drill being on the afternoon's program. The regular calisthenic exercise was followed by a short lecture and the squad was divided into groups and drilled separately.

In an effort to improve tackling, the men again spent considerable time at the dummies.

## SYRACUSE IN LIGHT DRILLS.

### Scrimmage to Precede Departure for Campus Today.

Special to The New York Times.

CAZENOVIA, N. Y., Sept. 12.—Two light signal drills formed the Syracuse University football drill today. The Orange players will return to the campus tomorrow. The final scrimmage will be tomorrow morning. The line consists of Ellert and Stoneberg, ends; Kanya and Newton, tackles; Obst and Lombardi or Hills, guards; Berner, centre.

## N. Y. U. SQUAD HOLDS FIVE-HOUR WORKOUT

### Speed Is Emphasized in Football Practice at Farmingdale Camp of Violet.

### ANOTHER SCRIMMAGE TODAY

### Charging, Tackling, Punting, Passing, Line Tactics and Wind Sprints on Players' Program.

Special to The New York Times.

FARMINGDALE, L. I., Sept. 12.—Speed was stressed at today's New York University football drills under Head Coach Chick Meehan, who announced after practice that the second scrimmage this week would be held tomorrow. The entire varsity squad of fifty-five candidates participated in the two sessions in which various phases of football offense and defense were covered.

A brisk signal drill, in which the Violet mentor had five full teams on the gridiron, featured the morning session, which lasted for over two hours. At this time the coaches concentrated on timing and on the huddle. The heavy work came in the afternoon's three-hour workout as Meehan emphasized charging, tackling, punting, passing, line play and wind sprints.

The Violet mentor gave much attNention to the punters just before the close of today's drill and was assisted by Jack and Stafford Connor. Charlie Marshall, one of last year's best kickers; Bob McNamara, a sophomore, and Jim Tanguay punted well.

## ST. JOHN'S IN SCRIMMAGE.

### Rhinehardt Regarded as Reserve Fullback Prospect.

Special to The New York Times.

MATTITUCK, L. I., Sept. 12.—The St. John's College football squad had its first scrimmage of the season today at Camp Molloy. Frank Rhinehardt, the second eleven's fullback, is regarded as a first reserve prospect for Captain Albert Pace, varsity fullback.


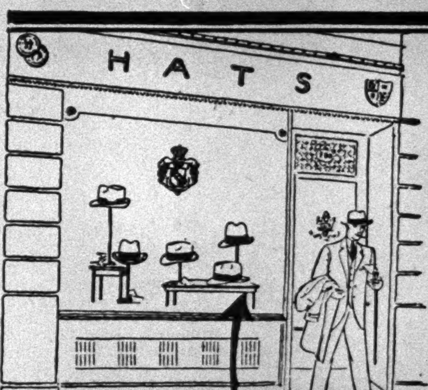


I Paid $12 For This Beautifully Blended Fur Mixture in an Exclusive Shop

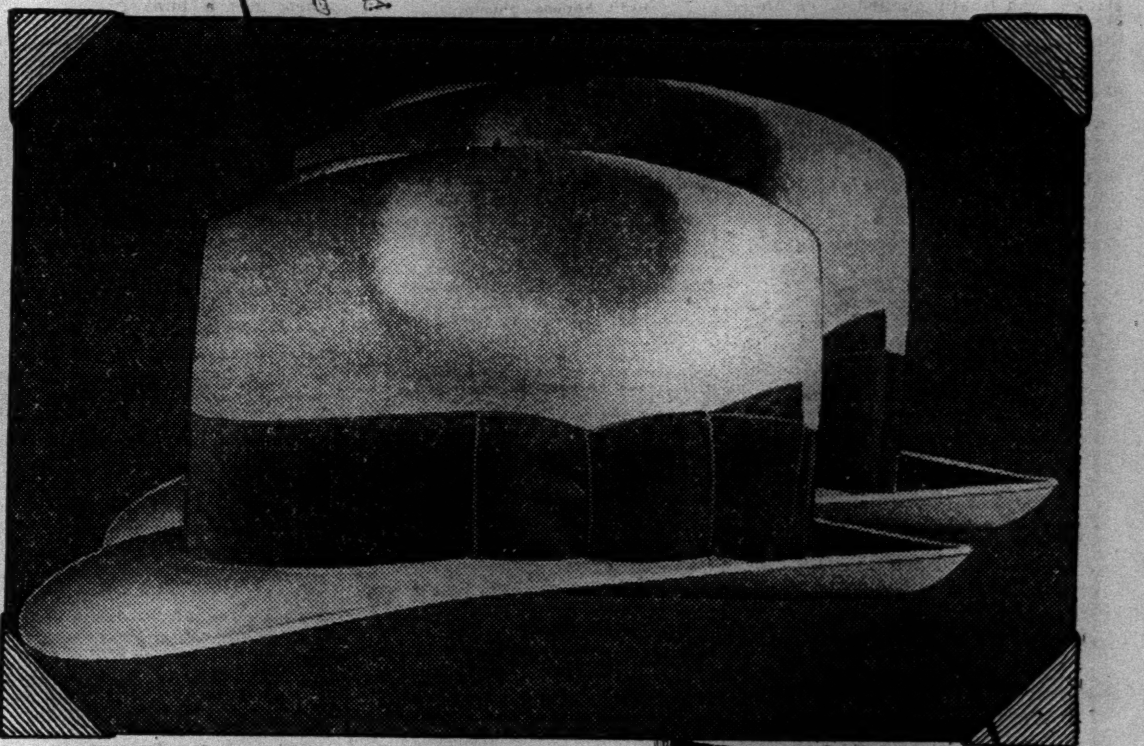

I Reproduced its Exact "Style Twin" For $3.50 in all Truly Warner Stores

This new "Mixture" is the Feature Hat for Fall, displayed prominently in the windows of all the High Price Shops.

Different colors of fur are blended and blown together to produce these new beautiful color combinations.

Pearl Heather — Blue Heather
Brown Heather — Grey Heather

You can do your Window Shopping in the most Exclusive Shops and find the exact "Style Twin" of the hat you like in all Truly Warner Stores.

$3.50

Our Finest Quality Luxuriously Lined $5

Truly Warner

HEADQUARTERS FOR HATS

NEW YORK: 78 Nassau St., 38 Park Row, 262 Broadway, 811 Broadway, 1107 Broadway, 1316 Broadway, 1431 Broadway, 254 W. 125 St., 24 East 42 St., 1819 Broadway, 821 8th Ave., 513 E. Tremont Ave.
NEWARK: 823 Broad St.
BROOKLYN: 391 Fulton St., 722 Broadway

# Eighth Game in Row Won by Robins; Cards Defeat Giants in Ninth; Yanks Lose

## ROBINS TAME REDS, EXTEND STREAK TO 8

**Moss Holds Howley's Men to Eight Hits to Record Triumph by 7 to 3.**

**LOPEZ STARS AT THE BAT**

**Connects for Homer and Drives in 4 Tallies—Wright Also Delivers Circuit Blow.**

**LOSERS THREATEN IN SIXTH**

**But Moss Quickly Recovers From Lapse—Victors Keep Pace in National League Battle.**

By ROSCOE McGOWEN.

Holding their position in the neck-and-neck National League race and riding easily the Robins yesterday defeated the Cincinnati Reds, 7 to 3, at Ebbets Field and extended their winning streak to eight games.

The Robinsonian athletes gained nothing, however, as the Cubs held their half-game lead by swamping the Phillies and the Cardinals retained their fractional hold upon second place by upsetting the Giants.

Ray Moss, registering his ninth triumph of the season and his second in two successive starts, held Howley's men to eight hits while his slugging teammates fell upon Ray Kolp for eleven, including home runs by Lopez and Wright.

The peppery young Spanish backstop accounted for four of the total tallies, his homer coming with two men on base and his sacrifice fly bringing home another. Wright's blow came with Frederick on the paths, and Wally Gilbert drove in the other run.

**Robins Away to Early Lead.**

Following their winning habits against the Cubs, the Flatbush men got away to a lead in the opening inning, Johnny Frederick and Wally Gilbert assembling a pair of doubles to bring in the first run.

Bissonette and Hendrick put themselves in scoring position at the start of the second with two singles and the Robin first baseman got around the bases on sacrifices by Finn and Lopez.

Then came a brief lull in the business of manufacturing runs. But in the fourth Wright and Bissonette singled, and although the Brooklyn captain was out on a run-down when Hendrick grounded to Cuccinello and Finn struck out, Lopez delivered his homer.

Frederick walked to open the fifth, advanced on Gilbert's bunt, rested while Herman fanned, and then trotted home ahead of Wright when the latter poked his homer.

**Lucas Starts Trouble in Sixth.**

Moss went along well until the sixth, when Red Lucas, batting for Kolp, started trouble with a pinch single. Curt Walker followed with another single on which Lucas was held at second, and the next two men were retired on easy flies. But here Cuccinello and Meusel slashed out two hard singles, Lucas coming home on the first one and both Walker and Cuccinello scoring on Meusel's blow.

This was Moss's only lapse and, with the attack staged by his teammates, did him no serious harm.

The box score:

| CINCINNATI (N.). | ab. | r. | h. | po. | a. | e. |
|---|---|---|---|---|---|---|
| Walker, rf. | 4 | 1 | 1 | 2 | 0 | 0 |
| Swanson, cf. | 4 | 0 | 0 | 0 | 0 | 0 |
| Stripp, 1b. | 4 | 0 | 2 | 11 | 0 | 0 |
| Cuccinello, 3b | 4 | 1 | 1 | 1 | 3 | 0 |
| Meusel, lf. | 4 | 0 | 2 | 2 | 0 | 0 |
| Crawford, 2b | 3 | 0 | 0 | 1 | 2 | 0 |
| Sukeforth, c. | 4 | 0 | 0 | 6 | 1 | 0 |
| Durocher, ss. | 3 | 0 | 0 | 1 | 1 | 0 |
| bHeilmann | 1 | 0 | 1 | 0 | 0 | 0 |
| Kolp, p. | 1 | 0 | 0 | 0 | 1 | 0 |
| aLucas | 1 | 1 | 1 | 0 | 0 | 0 |
| Ash, p. | 1 | 0 | 0 | 0 | 3 | 0 |
| cCallaghan | 1 | 0 | 0 | 0 | 0 | 0 |
| Total | 35 | 3 | 8 | 24 | 11 | 0 |

| BROOKLYN (N.). | ab. | r. | h. | po. | a. | e. |
|---|---|---|---|---|---|---|
| Frederick, cf. | 3 | 2 | 1 | 4 | 0 | 0 |
| Gilbert, 3b. | 3 | 0 | 2 | 3 | 2 | 0 |
| Herman, rf. | 4 | 0 | 1 | 4 | 0 | 0 |
| Wright, ss. | 4 | 1 | 2 | 0 | 6 | 0 |
| Bissonette, 1b | 4 | 2 | 2 | 10 | 1 | 0 |
| Hendrick, lf. | 4 | 1 | 2 | 3 | 0 | 0 |
| Finn, 2b. | 3 | 0 | 0 | 0 | 1 | 0 |
| Lopez, c. | 3 | 1 | 1 | 2 | 0 | 0 |
| Moss, p. | 3 | 0 | 0 | 1 | 0 | 0 |
| Total | 31 | 7 | 11 | 27 | 10 | 0 |

aBatted for Kolp in sixth.
bBatted for Durocher in ninth.
cBatted for Ash in ninth.

Cincinnati ......0 0 0 0 0 3 0 0 0—3
Brooklyn ......1 1 0 3 2 0 0 0 .—7

Runs batted in—Gilbert 1, Lopez 4, Wright 2, Cuccinello 1, Meusel 2.

Two-base hits—Frederick, Gilbert, Stripp. Home runs—Lopez, Wright. Sacrifices—Finn, Lopez, Gilbert. Double plays—Durocher and Cuccinello. Left on bases—Cincinnati 6, Brooklyn 4. Bases on balls—Off Kolp 1, Moss 1. Struck out—By Kolp 3, Ash 1, Moss 1. Hits—Off Kolp 8 in 5 innings, Ash 3 in 3. Losing pitcher—Kolp. Umpires—Pfirman, Rigler and Moran. Time of game—1:23.

## READING TAKES SERIES.

**Beats Jersey City, 7-4, Making It Three Out of Four.**

*Special to The New York Times.*

READING, Pa., Sept. 12.—Reading took the series from Jersey City, three games to one, by winning 7 to 4 tonight. Johnny Welch held Jersey City to six scattered hits.

The box score:

| JERSEY CITY (I.). | ab. | r. | h. | po. | a. | e. |
|---|---|---|---|---|---|---|
| Pittenger, ss. | 4 | 1 | 2 | 0 | 1 | 0 |
| Walker, cf. | 4 | 0 | 0 | 2 | 1 | 0 |
| Wool, lf. | 3 | 0 | 0 | 1 | 1 | 0 |
| Gillis, 2b. | 3 | 1 | 0 | 3 | 1 | 1 |
| Falkirk, rf. | 4 | 0 | 0 | 3 | 0 | 1 |
| Wera, 3b. | 4 | 0 | 1 | 3 | 1 | 0 |
| Looney, 1b. | 4 | 0 | 1 | 5 | 0 | 0 |
| Scheffiott, c. | 4 | 1 | 2 | 7 | 1 | 0 |
| Pitts, p. | 3 | 0 | 0 | 0 | 1 | 0 |
| aStewart | 1 | 0 | 0 | 0 | 0 | 0 |
| Total | 34 | 3 | 6 | 24 | 7 | 2 |

| READING (I.). | ab. | r. | h. | po. | a. | e. |
|---|---|---|---|---|---|---|
| Walsh, 2b. | 4 | 1 | 1 | 3 | 2 | 1 |
| Whitman, rf. | 4 | 1 | 2 | 2 | 0 | 0 |
| Scott, cf. | 4 | 1 | 0 | 0 | 0 | 0 |
| Quellich, lf. | 3 | 1 | 1 | 2 | 0 | 0 |
| Davis, 1b. | 4 | 1 | 2 | 9 | 0 | 1 |
| Grace, c. | 4 | 0 | 0 | 8 | 0 | 0 |
| Kras'ch, 3b. | 3 | 1 | 2 | 0 | 4 | 0 |
| Jurges, ss. | 3 | 1 | 0 | 3 | 4 | 1 |
| Welch, p. | 4 | 0 | 1 | 0 | 2 | 0 |
| Total | 33 | 7 | 9 | 27 | 12 | 3 |

aBatted for Pitts in ninth.

Jersey City ......1 0 0 1 1 0 0 0 0—3
Reading ......6 0 0 0 1 0 0 0 .—7

Runs batted in—Gillis 1, Wera 1, Pittenger 1, Whitman 1, Davis 2, Welch 2, Krasovich 1.

Two-base hits—Walsh, Quellich, Krasovich. Stolen base—Pittenger. Left on bases—Jersey City 6, Reading 5. Struck out—By Welch 7, Pitts 7. Bases on balls—Off Pitts 2, Welch 2. Hit by pitcher—By Pitts (Krasovich). Passed balls—Scheffiott, Grace. Double plays—Jurges, Walsh and Davis; Krasovich, Walsh and Davis. Umpires—Breda and Westervelt. Time of game—2:00.

### The Leading Batsmen.

NATIONAL LEAGUE.

| | G. | A.B. | R. | H. | P.C. |
|---|---|---|---|---|---|
| Terry, New York | 140 | 578 | 133 | 232 | .402 |
| Herman, Brooklyn | 140 | 563 | 131 | 221 | .392 |
| Klein, Philadelphia | 142 | 591 | 138 | 226 | .382 |
| O'Doul, Philadelphia | 130 | 513 | 116 | 195 | .380 |
| P. Waner, Pittsburgh | 131 | 533 | 106 | 197 | .370 |

Leader year ago, Herman, Brooklyn, .397.

AMERICAN LEAGUE.

| | G. | A.B. | R. | H. | P.C. |
|---|---|---|---|---|---|
| Gehrig, New York | 140 | 527 | 132 | 204 | .387 |
| Simmons, Phil'phia | 126 | 501 | 137 | 191 | .381 |
| Ruth, New York | 131 | 460 | 141 | 167 | .363 |
| Cochrane, Phil'phia | 122 | 452 | 101 | 162 | .359 |
| Porter, Cleveland | 109 | 444 | 94 | 158 | .356 |

Leader year ago, Foxx, Philadelphia, .379.

BASEBALL TODAY, Polo Grounds, Giants vs. Pittsburgh, 3 P. M. Admission $1.00, bleachers 50c, reserved seats $1.50.—Advt.

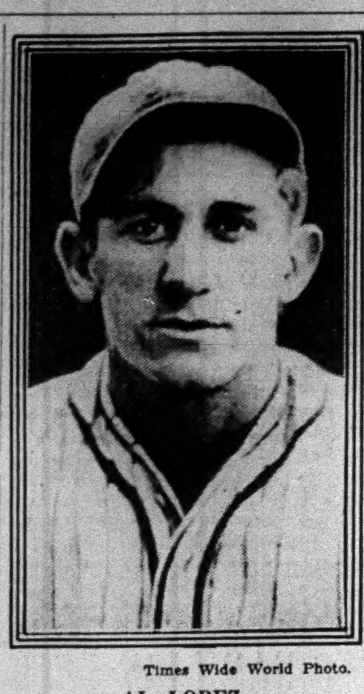

Times Wide World Photo.
AL LOPEZ,
Who Drove In Four Runs and Hit Homer Against Reds Yesterday.

## CUBS WIN, KEEP LEAD; WILSON HITS NO. 49

**Smother Phillies, 17 to 4, Hack Getting Four Other Safeties Besides Homer.**

PHILADELPHIA, Sept. 12 (AP).—With a whistling barrage of base blows the Chicago Cubs held their lead in the National League today by smothering the Phillies 17 to 4.

Hack Wilson led the assault with five hits, which included his forty-ninth homer and two doubles. English had four hits and Cuyler three. Chuck Klein shattered the National League mark for two-baggers when he unleashed his fifty-third in the third inning.

Besides Wilson's homer over the right-field wall in the second inning, scoring two ahead of him, there was a home run from Hartnett's bat in the ninth which tallied Kelly, who had doubled ahead of Hack. For the Phils, Thompson and Phillips drove the ball from the park.

The box score:

| CHICAGO (N.) | ab. | r. | h. | po. | a. | e. |
|---|---|---|---|---|---|---|
| Blair, 2b. | 5 | 2 | 2 | 5 | 3 | 0 |
| English, ss. | 6 | 4 | 4 | 2 | 4 | 0 |
| Cuyler, rf. | 5 | 3 | 3 | 2 | 1 | 0 |
| Wilson, cf. | 5 | 4 | 5 | 0 | 0 | 1 |
| D. Taylor, lf. | 6 | 0 | 2 | 2 | 0 | 0 |
| Kelly, 1b. | 5 | 2 | 1 | 10 | 0 | 0 |
| Hartnett, c. | 5 | 1 | 2 | 4 | 0 | 0 |
| Bell, 3b. | 3 | 0 | 1 | 1 | 3 | 0 |
| Teachout, p. | 5 | 1 | 0 | 0 | 1 | 0 |
| Total | 45 | 17 | 20 | 27 | 12 | 1 |

| PHILADELPHIA (N.) | ab. | r. | h. | po. | a. | e. |
|---|---|---|---|---|---|---|
| Brickell, cf. | 5 | 0 | 2 | 2 | 0 | 0 |
| Thompson, 2b. | 4 | 1 | 1 | 6 | 2 | 0 |
| Friberg, lf. | 5 | 0 | 2 | 0 | 0 | 0 |
| Klein, rf. | 5 | 0 | 2 | 1 | 0 | 0 |
| Whitney, 3b. | 3 | 0 | 1 | 1 | 5 | 0 |
| Sherlock, 1b. | 4 | 0 | 0 | 10 | 2 | 1 |
| Davis, c. | 3 | 0 | 1 | 3 | 1 | 0 |
| Thevenow, ss. | 4 | 1 | 1 | 3 | 8 | 1 |
| Will'ghby, p. | 1 | 0 | 0 | 0 | 2 | 0 |
| Phillips, p. | 3 | 2 | 2 | 1 | 2 | 0 |
| Total | 37 | 4 | 12 | 27 | 22 | 2 |

Chicago ......3 3 0 3 0 6 0 0 2—17
Philadelphia ......0 0 0 1 0 0 1 2 0—4

Runs batted in—Cuyler 2, Wilson 6, D. Taylor 3, Blair, English, Thompson, Phillips 2, Hartnett 2.

Two-base hits—English, Cuyler, Brickell, Klein, Wilson 2. Home runs—Wilson, Hartnett, Thompson, Phillips. Sacrifices—Teachout, Hartnett. Double plays—Bell, Blair and Kelly; Whitney, Thompson and Sherlock. Left on bases—Chicago 10, Philadelphia 9. Bases on balls—Off Teachout 3, Willoughby 3, Phillips 2. Hits—Off Willoughby 7 in 3 innings, Phillips 13 in 6. Hit by pitcher—By Willoughby (Blair), by Phillips (Kelly). Passed ball—Hartnett. Losing pitcher—Willoughby. Umpires—Jorda, Scott and Quigley. Time of game—1:53.

## RALLY BY BRAVES DEFEATS PIRATES

***Pair of Doubles With Two Out in Tenth Inning Brings Victory to Boston, 5-4.***

BOSTON, Sept. 12 (AP).—The Boston Braves came from behind to defeat Pittsburgh, 5 to 4, in ten innings today. With two out in the tenth, Chatham and Spohrer hit doubles to bring in the winning run.

Chatham liked the offerings of Larry French, Pirate left-hander, collecting two doubles and a triple off him.

The complete standing for the season between the teams gives the Pirates a 12 to 10 edge over the Tribesmen.

The box score:

| PITTSBURGH (N.). | ab. | r. | h. | po. | a. | e. |
|---|---|---|---|---|---|---|
| L. Waner, cf. | 5 | 1 | 3 | 1 | 0 | 0 |
| P. Waner, rf. | 5 | 2 | 2 | 2 | 0 | 0 |
| Grantham, 2b. | 3 | 0 | 1 | 5 | 1 | 1 |
| Traynor, 3b. | 5 | 0 | 1 | 0 | 4 | 0 |
| Comorosky, lf | 5 | 1 | 2 | 3 | 0 | 0 |
| Bartell, ss. | 4 | 0 | 0 | 4 | 4 | 0 |
| Suhr, 1b. | 2 | 0 | 0 | 9 | 1 | 0 |
| Bool, c. | 4 | 0 | 1 | 5 | 1 | 0 |
| French, p. | 4 | 0 | 0 | 0 | 3 | 0 |
| Total | 37 | 4 | 10 | *29 | 14 | 1 |

| BOSTON (N.). | ab. | r. | h. | po. | a. | e. |
|---|---|---|---|---|---|---|
| Neun, 1b. | 4 | 1 | 1 | 9 | 0 | 0 |
| Maranville, ss | 5 | 0 | 1 | 3 | 4 | 0 |
| Clark, cf. | 5 | 0 | 1 | 4 | 0 | 0 |
| Berger, lf. | 5 | 0 | 2 | 2 | 0 | 0 |
| Dunlap, rf. | 5 | 1 | 0 | 6 | 0 | 0 |
| Chatham, 3b. | 5 | 1 | 3 | 1 | 0 | 0 |
| Spohrer, c. | 3 | 0 | 1 | 3 | 0 | 0 |
| Maguire, 2b. | 3 | 1 | 1 | 2 | 6 | 0 |
| Seibold, p. | 1 | 0 | 0 | 0 | 0 | 0 |
| aCronin | 1 | 1 | 1 | 0 | 0 | 0 |
| Frankhouse, p | 1 | 0 | 1 | 0 | 0 | 0 |
| Total | 38 | 5 | 12 | 30 | 10 | 0 |

*Two out when winning run was scored.
aBatted for Seibold in seventh.

Pittsburgh ......0 0 1 0 1 0 1 0 0 0—4
Boston ......0 0 0 1 0 0 3 0 0 1—5

Runs batted in—Grantham, Traynor, Comorosky, Bool, Neun, Maranville, Chatham, Spohrer, Cronin.

Two-base hits—P. Waner 2, L. Waner, Comorosky, Chatham 2, Clark, Berger, Spohrer, Cronin. Three-base hits—Neun, Chatham. Sacrifices—Grantham, Neun, Spohrer. Double plays—Bartell and Suhr; Maguire and Maranville and Neun; Maranville, Maguire and Neun. Left on bases—Pittsburgh 7, Boston 9. Bases on balls—Off French 3, Seibold 3. Struck out—By French 4, Seibold 1. Hits—Off Seibold 9 in 7 innings, Frankhouse 1 in 3. Winning pitcher—Frankhouse. Umpires—McGrew, Riordan and Clarke. Time of game—1:47.

### Sports Today

BASEBALL.

New York Giants v. Pittsburgh Pirates, at the Polo Grounds, Eighth Avenue and 157th Street ......3 P. M.
Brooklyn Robins vs. Cincinnati Reds, at Ebbets Field, Bedford Avenue and Sullivan Street, Brooklyn ......3 P. M.

BOXING.

New Ridgewood Grove S. C., at St. Nicholas Avenue and Palmetto Street, Brooklyn. Main bout, six rounds, Pete Sanstol and Carl Cavelli. First bout......8:15 P. M.
212th Anti-Aircraft Armory, at Columbus Avenue and Sixty-second Street. Main bout, eight rounds, Georgie Fletcher and Joe Marro. First bout......8:15 P. M.

GOLF.

P. G. A. championship, at Fresh Meadow Country Club, Flushing, L. I......9 A. M.
Invitation tournament, at Sleepy Hollow Country Club, Scarborough, N. Y..9 A. M.

HORSE RACING.

Autumn meeting of Westchester Racing Association, at Belmont Park, L. I. First race ......2:30 P. M.

POLO.

National open championship tournament, at Meadow Brook Club, Westbury, L. I. Templetons v. Greentrees......4 P. M.
Auction sale international polo ponies, at Post's Polo Field, East Williston, L. I., 10 A. M.

SOCCER.

New York Giants v. New Bedford at Starlight Park, 177th Street and Bronx River, 3 P. M.

TENNIS.

Men's national singles championship final, at West Side Tennis Club, Forest Hills, L. I., 2 P. M.

YACHTING.

Manhasset Bay Yacht Club regatta, at Port Washington, L. I......2 P. M.

## GIANTS DROP THIRD TO THE CARDINALS

**Three-Run Rally by St. Louis in the Ninth Virtually Puts McGrawmen Out of Race.**

**CHAPLIN FALTERS AT CLOSE**

**Permits Four Hits in Final Frame and Loses Verdict to Rhem, 5 to 2.**

By JOHN DREBINGER.

As the Cardinals rushed three runs over the plate in the ninth inning yesterday at the Polo Grounds, even the most rabid McGraw enthusiast in the gathering of 20,000 found himself forced to admit that if ever New York is to sit in at another world's series it certainly will not be this year.

The final score was 5 to 2, and as the Cardinals packed up to take their gifted talents elsewhere they left in their wake a number of vital statistics. Among other things, the victory gave them the series by a margin of three games to one. It gave them the honors on the season's play over the McGrawmen, twelve games to ten, and, most important of all, it kept them right in the thick of the pennant fight along with the Cubs and Robins, only half a game out of first place.

**Giants Battle in Vain.**

Opposed by Flint Rhem, one of several of Gabby Street's pitchers who suddenly became inspired about three weeks ago with the notion that they really could pitch, the Giants gave just one flash of the form which they promised to show so often this year but so seldom did. That was in the sixth, when Leach doubled, Lindstrom, fighting grimly to the last, hammered a triple off the right-field wall and Terry contributed a sacrifice fly.

But the two runs that resulted from this outburst merely matched the pair the Cardinals had scored in the fourth off Carl Hubbell on a pass and a trio of singles by Frisch, Hafey and Blades, and after that the New Yorkers never even came close to ruffling Mr. Rhem again.

**Crash Comes in the Final.**

However, the Giants contrived to hold the deadlock intact behind Tiny Jim Chaplin, who had become their pitcher in the sixth, until the ninth, when Tiny Jim and all his colleagues went down in a grand crash.

Hafey opened this decisive Cardinal drive by beating out an infield hit to Critz. Watkins lashed a single to right, Wilson followed with another to the same spot that drove in Hafey, Gelbert shot a grounder at Terry, whose bad throw to the plate permitted another tally to sift home and, for a finishing touch, Rhem punched a one-baser to right to give the Cards their final tally.

The box score:

| ST. LOUIS (N.). | ab. | r. | h. | po. | a. | e. |
|---|---|---|---|---|---|---|
| Douthit, cf. | 4 | 0 | 0 | 3 | 0 | 0 |
| Adams, 3b. | 3 | 1 | 0 | 1 | 0 | 0 |
| Frisch, 2b. | 4 | 1 | 1 | 6 | 2 | 0 |
| Bottomley, 1b | 4 | 0 | 0 | 8 | 0 | 0 |
| Hafey, lf. | 4 | 1 | 2 | 3 | 0 | 0 |
| Blades, rf. | 3 | 0 | 1 | 1 | 0 | 0 |
| Watkins, rf. | 1 | 1 | 1 | 0 | 0 | 0 |
| Wilson, c. | 3 | 0 | 1 | 2 | 0 | 0 |
| Gelbert, ss. | 3 | 1 | 0 | 2 | 5 | 1 |
| Rhem, p. | 4 | 0 | 2 | 1 | 3 | 0 |
| Total | 33 | 5 | 8 | 27 | 10 | 1 |

| NEW YORK (N.). | ab. | r. | h. | po. | a. | e. |
|---|---|---|---|---|---|---|
| Critz, 2b. | 3 | 0 | 0 | 1 | 3 | 0 |
| Leach, lf. | 4 | 1 | 1 | 0 | 0 | 0 |
| Lindstr'm, 3b | 3 | 1 | 1 | 1 | 2 | 0 |
| Terry, 1b. | 3 | 0 | 1 | 13 | 1 | 1 |
| Ott, rf. | 4 | 0 | 1 | 1 | 0 | 0 |
| Hogan, c. | 4 | 0 | 0 | 5 | 1 | 0 |
| Jackson, ss. | 3 | 0 | 1 | 1 | 4 | 0 |
| Roettger, cf. | 4 | 0 | 2 | 4 | 0 | 0 |
| cFullis | 0 | 0 | 0 | 0 | 0 | 0 |
| Hubbell, p. | 0 | 0 | 0 | 0 | 1 | 0 |
| aO'Farrell | 1 | 0 | 0 | 0 | 0 | 0 |
| Chaplin, p. | 1 | 0 | 0 | 1 | 0 | 0 |
| Pruett, p. | 0 | 0 | 0 | 0 | 0 | 0 |
| bAllen | 1 | 0 | 0 | 0 | 0 | 0 |
| Total | 31 | 2 | 7 | 27 | 12 | 1 |

aBatted for Hubbell in fifth.
bBatted for Pruett in ninth.
cRan for Roettger in ninth.

St. Louis ......0 0 0 2 0 0 0 0 3—5
New York ......0 0 0 0 0 2 0 0 0—2

Runs batted in—Hafey, Blades, Lindstrom, Terry, Wilson, Rhem.

Two-base hits—Leach, Rhem. Three-base hit—Lindstrom. Sacrifices—Hubbell, Critz, Wilson, Terry. Double play—Frisch, Gelbert and Bottomley. Left on bases—New York 7, St. Louis 6. Bases on balls—Off Hubbell 3, Rhem 2, Chaplin 1. Struck out—By Hubbell 1, Rhem 1, Chaplin 2. Hits—Off Hubbell 3 in 5 innings, Chaplin 5 in 3 2-3, Pruett 0 in 1-3. Losing pitcher—Chaplin. Umpires—Klem, Stark and Magerkurth. Time of game—1:48.

## BROWNS WIN IN TENTH.

**Red Sox Tie Score in Ninth, Then Lose by 5 to 4.**

ST. LOUIS, Sept. 12 (AP).—A home run by Phil Todt, Boston Red Sox first baseman, tied the score in the ninth inning today, but the St. Louis Browns scored in the tenth and won, 5 to 4.

The box score:

| BOSTON (A.). | ab. | r. | h. | po. | a. | e. |
|---|---|---|---|---|---|---|
| Oliver, cf. | 5 | 0 | 2 | 0 | 0 | 0 |
| Scarritt, lf. | 5 | 1 | 2 | 2 | 0 | 0 |
| Regan, 2b. | 5 | 0 | 1 | 6 | 2 | 0 |
| Webb, rf. | 5 | 1 | 1 | 1 | 0 | 0 |
| Miller, 3b. | 4 | 1 | 1 | 3 | 2 | 0 |
| Todt, 1b. | 4 | 1 | 1 | 12 | 2 | 0 |
| Rhyne, ss. | 2 | 0 | 0 | 1 | 2 | 0 |
| Warstler, ss. | 1 | 0 | 1 | 0 | 2 | 0 |
| Heving, c. | 2 | 0 | 0 | 1 | 0 | 1 |
| Connolly, c. | 2 | 0 | 0 | 1 | 1 | 0 |
| Gaston, p. | 2 | 0 | 1 | 0 | 2 | 0 |
| Bushey, p. | 1 | 0 | 0 | 1 | 0 | 0 |
| aRothrock | 1 | 0 | 0 | 0 | 0 | 0 |
| bDurst | 1 | 0 | 0 | 0 | 0 | 0 |
| Total | 40 | 4 | 10 | *28 | 13 | 1 |

| ST. LOUIS (A.) | ab. | r. | h. | po. | a. | e. |
|---|---|---|---|---|---|---|
| Blue, 1b. | 4 | 1 | 1 | 16 | 2 | 0 |
| Gullic, rf. | 5 | 0 | 2 | 0 | 0 | 0 |
| Goslin, lf. | 5 | 0 | 1 | 0 | 0 | 1 |
| Kress, 3b. | 4 | 2 | 1 | 1 | 4 | 1 |
| Schulte, cf. | 5 | 1 | 2 | 4 | 0 | 0 |
| Melillo, 2b. | 3 | 1 | 0 | 2 | 4 | 0 |
| Ferrell, c. | 4 | 0 | 1 | 4 | 1 | 0 |
| O'Rourke, ss. | 4 | 0 | 2 | 3 | 6 | 0 |
| Blaeholder, p | 3 | 0 | 0 | 0 | 0 | 0 |
| Kimsey, p. | 0 | 0 | 0 | 0 | 0 | 0 |
| Total | 37 | 5 | 10 | 30 | 17 | 2 |

*One out when winning run was scored.
aBatted for Rhyne in eighth.
bBatted for Gaston in eighth.

Boston ......0 0 0 0 0 0 0 4 4—4
St. Louis ......0 0 1 0 0 2 1 0 0 1—5

Runs batted in—Gullic, Ferrell, Schulte, O'Rourke, Miller 2, Todt 2.

Two-base hit—Blue. Three-base hit—Gullic. Home run—Todt. Sacrifices—Blaeholder, Ferrell. Double plays—O'Rourke, Melillo and Blue; Blue, O'Rourke and Blue. Left on bases—Boston 6, St. Louis 11. Bases on balls—Off Gaston 3, Bushey 2. Struck out—By Gaston 2, Blaeholder 2. Hits—Off Gaston 9 in 7 innings, Bushey 1 in 2 1-3, Blaeholder 10 in 9 2-3, Kimsey 0 in 1-3. Wild pitch—Gaston. Winning pitcher—Kimsey. Losing pitcher—Bushey. Umpires—Moriarty, Geisel and Owens. Time of game—1:53.

### Home-Run Hitters.

YESTERDAY'S HOMERS.

| | |
|---|---|
| Ruth, New York Americans | 1 |
| Lopez, Brooklyn | 1 |
| Wright, Brooklyn | 1 |
| L. Wilson, Chicago Nationals | 1 |
| Hartnett, Chicago Nationals | 1 |
| Thompson, Philadelphia Nationals | 1 |
| Phillips, Philadelphia Nationals | 1 |
| Reynolds, Chicago Americans | 1 |
| Todt, Boston Americans | 1 |

The Leaders.

NATIONAL LEAGUE.

| | | | |
|---|---|---|---|
| L. Wilson, Chicago | 49 | Klein, Philadelphia | 32 |
| Berger, Boston | 34 | Herman, Brooklyn | 31 |
| Hartnett, Chicago | 33 | Hafey, St. Louis | 24 |

AMERICAN LEAGUE.

| | | | |
|---|---|---|---|
| Ruth, New York | 46 | Foxx, Philadelphia | 33 |
| Gehrig, New York | 39 | Goslin, St. Louis | 31 |
| Simmons, Phila. | 34 | Morgan, Cleveland | 26 |

League Totals.

| | |
|---|---|
| National League | 798 |
| American League | 614 |
| Total | 1,412 |

### SOUTHERN ASSOCIATION.

Nashville 2, Atlanta 1.
New Orleans 5, Little Rock 4 (1st).
Little Rock 10, New Orleans 1 (2d).
Mobile at Memphis—rain.
Chattanooga at Birmingham—wet grounds.

STANDING OF THE CLUBS.

| | W. | L. | P.C. | | W. | L. | P.C. |
|---|---|---|---|---|---|---|---|
| Memphis | 95 | 55 | .633 | Little Rock | 79 | 69 | .534 |
| N. Orleans | 89 | 61 | .593 | Chattano'ga | 65 | 85 | .437 |
| Birmingham | 84 | 66 | .560 | Nashville | 65 | 85 | .433 |
| Atlanta | 82 | 69 | .543 | Mobile | 39 | 109 | .261 |

BASEBALL TODAY, Ebbets Field, Brooklyn vs. Cincinnati, 3 P. M.—Advt.

## MAJOR LEAGUE BASEBALL

NATIONAL LEAGUE.

YESTERDAY'S RESULTS.
St. Louis 5, New York 2.
Brooklyn 7, Cincinnati 3.
Boston 5, Pittsburgh 4. (10 innings.)
Chicago 17, Philadelphia 4.

STANDING OF THE CLUBS.

| | Won. | Lost. | P. C. |
|---|---|---|---|
| Chicago | 81 | 59 | .579 |
| St. Louis | 80 | 59 | .576 |
| Brooklyn | 81 | 60 | .574 |
| New York | 77 | 63 | .550 |
| Pittsburgh | 72 | 67 | .518 |
| Boston | 66 | 76 | .465 |
| Cincinnati | 55 | 82 | .401 |
| Philadelphia | 47 | 93 | .336 |

WHERE THEY PLAY TODAY.
Pittsburgh at New York (3 P. M.).
Chicago at Philadelphia (2 gms.)
Cincinnati at Brooklyn (3 P. M.).
St. Louis at Boston.

AMERICAN LEAGUE.

YESTERDAY'S RESULTS.
Detroit 5, New York 4.
Washington 8, Chicago 7.
St. Louis 5, Boston 4. (10 innings.)
Other clubs not scheduled.

STANDING OF THE CLUBS.

| | Won. | Lost. | P. C. |
|---|---|---|---|
| Philadelphia | 94 | 47 | .667 |
| Washington | 87 | 53 | .621 |
| New York | 79 | 61 | .564 |
| Cleveland | 76 | 67 | .531 |
| Detroit | 68 | 72 | .486 |
| St. Louis | 57 | 84 | .404 |
| Chicago | 55 | 85 | .393 |
| Boston | 46 | 93 | .331 |

WHERE THEY PLAY TODAY.
New York at Detroit (2 games).
Washington at Chicago.
Philadelphia at Cleveland.
Boston at St. Louis.

## RUTH HITS NO. 46, BUT YANKEES LOSE

**Circuit Smash in Third of No Avail as Detroit Takes the Decision, 5 to 4.**

By WILLIAM E. BRANDT.

*Special to The New York Times.*

DETROIT, Sept. 12.—A flash of Babe Ruth's old fence-shooting fury gave 8,000 fans a treat today and added No. 46 to the Bambino's home-run record. It came with the bases empty in the third inning. As a homer it was typically Ruthian in style, the ball sailing completely over the bleachers in right centre.

Mighty drive though it was, it was almost forgotten when the game clicked into a tie in the fifth and two young right-handers, Roy Sherid and Whitlow Wyatt, carried their pitching duel to the ninth inning before a decision was reached. Detroit won, 5 to 4, on Gehringer's double and a single by Alexander.

Both these hits occurred after two were out in the ninth, ending the game rather tamely, because the Yankee half of the ninth was fast and furious, the Yanks filling the bases with only one out and being thwarted in their efforts by a rescue pitcher who needed no introduction—namely, Waite Hoyt.

**Wyatt Injures His Arm.**

Young Wyatt, after levying nine strikeouts on the Yanks and allowing only one earned run outside of Ruth's homer, hurt his arm in the strain of the ninth-inning crisis. He fanned Sherid starting the ninth. Then Combs singled and Wyatt's arm creaked painfully as he gave bases on balls to Lary and Ruth, with the crowd calling upon him to rally his resources and quell the Yankee uprising.

But as Ruth trotted to first, filling the bases, Wyatt stalked toward the bench rubbing his right elbow. Hoyt marched to the mound with the calm demeanor of one strolling out to pick up a pin instead of a pitcher about to face the league's leading hitter in the ninth inning with the bases filled and the score tied.

**Gehrig Held to a Foul.**

But Hoyt met the emergency. Gehrig hoisted a puny foul half way to first base. Lazzeri ended the inning with a grounder to shortstop and Hoyt, for his mastery of the crisis, became the crowd's hero.

The box score:

| NEW YORK (A.). | ab. | r. | h. | po. | a. | e. |
|---|---|---|---|---|---|---|
| Combs, rf. | 5 | 1 | 2 | 0 | 0 | 1 |
| Lary, ss. | 4 | 0 | 0 | 3 | 4 | 1 |
| Ruth, lf. | 3 | 2 | 1 | 1 | 0 | 0 |
| Gehrig, 1b. | 4 | 1 | 1 | 10 | 0 | 0 |
| Lazzeri, 3b. | 4 | 0 | 1 | 1 | 4 | 0 |
| Rice, cf. | 4 | 0 | 1 | 2 | 0 | 0 |
| Dickey, c. | 4 | 0 | 1 | 6 | 1 | 0 |
| Chapman, 2b. | 4 | 0 | 0 | 3 | 3 | 2 |
| Sherid, p. | 3 | 0 | 1 | 0 | 0 | 0 |
| Total | 35 | 4 | 8 | *26 | 12 | 4 |

| DETROIT (A.). | ab. | r. | h. | po. | a. | e. |
|---|---|---|---|---|---|---|
| Johnson, lf. | 5 | 2 | 1 | 0 | 0 | 0 |
| Gehr'ger, 2b. | 5 | 2 | 3 | 2 | 3 | 0 |
| McManus, 3b. | 4 | 0 | 1 | 0 | 3 | 0 |
| Alex'der, 1b. | 5 | 0 | 1 | 12 | 0 | 1 |
| Doljack, rf. | 4 | 0 | 0 | 0 | 0 | 0 |
| Akers, ss. | 3 | 0 | 1 | 0 | 3 | 0 |
| Hughes, cf. | 3 | 0 | 1 | 2 | 0 | 1 |
| Desautels, c. | 4 | 0 | 0 | 11 | 1 | 0 |
| Wyatt, p. | 3 | 1 | 1 | 0 | 1 | 0 |
| Hoyt, p. | 1 | 0 | 0 | 0 | 0 | 0 |
| Total | 37 | 5 | 9 | 27 | 11 | 2 |

*Two out when winning run was scored.

New York ......1 0 1 0 2 0 0 0 0—4
Detroit ......2 2 0 0 0 0 0 0 1—5

Runs batted in—McManus 2, Gehringer 2, Lazzeri, Ruth, Alexander, Gehrig.

Two base hits—McManus, Gehringer 2, Dickey, Akers. Home run—Ruth. Stolen bases—Gehrig, Rice. Double play—Lary, Chapman and Gehrig. Left on bases—New York 10, Detroit 9. Bases on balls—Off Wyatt 6, Sherid 3. Struck out—By Wyatt 9, Sherid 5. Hits—Off Wyatt 8 in 8 1-3 innings, Hoyt 0 in 2-3. Passed ball—Desautels. Winning pitcher—Wyatt. Umpires—Van Graflan, Connolly and McGowan. Time of game—2:22.

## WEAVER SHUTS OUT BEARS.

**Wins for Orioles by 2-0—Barton Scores Both Runs.**

*Special to The New York Times.*

BALTIMORE, Sept. 12.—Jim Weaver shut out Newark, 2—0, tonight, to give the Orioles an even break in the four-game series. Barton scored both of the runs.

The box score:

| NEWARK (I.) | ab. | r. | h. | po. | a. | e. |
|---|---|---|---|---|---|---|
| Layne, cf. | 4 | 0 | 0 | 1 | 0 | 0 |
| Zitzmann, lf. | 3 | 0 | 0 | 1 | 0 | 0 |
| Jordan, rf. | 3 | 0 | 1 | 2 | 1 | 0 |
| H. Thomas, 2b | 4 | 0 | 0 | 0 | 2 | 1 |
| Windle, 1b. | 4 | 0 | 2 | 10 | 1 | 0 |
| Barrett, 3b. | 4 | 0 | 0 | 2 | 3 | 0 |
| Stevens, ss. | 4 | 0 | 2 | 3 | 2 | 0 |
| H'rgreaves, c. | 3 | 0 | 1 | 5 | 0 | 0 |
| M. Thomas, p. | 2 | 0 | 1 | 0 | 1 | 0 |
| Cooney, p. | 0 | 0 | 0 | 0 | 0 | 0 |
| aApril | 1 | 0 | 0 | 0 | 0 | 0 |
| Total | 32 | 0 | 7 | 24 | 10 | 1 |

| BALTIMORE (I.) | ab. | r. | h. | po. | a. | e. |
|---|---|---|---|---|---|---|
| D'lrymple, ss. | 4 | 0 | 0 | 3 | 0 | 0 |
| McGowan, cf. | 4 | 0 | 2 | 1 | 0 | 0 |
| Barton, rf. | 4 | 2 | 2 | 4 | 1 | 0 |
| Hauser, 1b. | 3 | 0 | 1 | 9 | 0 | 0 |
| Stroner, 3b. | 3 | 0 | 1 | 1 | 0 | 0 |
| Gill, lf. | 3 | 0 | 0 | 1 | 0 | 0 |
| Heffner, 2b. | 3 | 0 | 0 | 1 | 3 | 0 |
| Padden, c. | 2 | 0 | 0 | 7 | 2 | 0 |
| J. Weaver, p. | 2 | 0 | 0 | 0 | 1 | 0 |
| Total | 28 | 2 | 6 | 27 | 7 | 0 |

aBatted for M. Thomas in seventh.

Newark ......0 0 0 0 0 0 0 0 0—0
Baltimore ......0 0 0 1 1 0 0 0 .—2

Runs batted in—Gill, Hauser.

Two-base hits—Barton 2, Hauser, Windle. Stolen base—Jordan. Sacrifice—Stroner. Double plays—H. Thomas, Stevens and Windle; Barton and Padden. Left on bases—Baltimore 8, Newark 7. Bases on balls—Off M. Thomas 5. Struck out—By J. Weaver 7, M. Thomas 4. Hits—Off M. Thomas 5 in 6 innings, Cooney 1 in 2. Wild pitch—J. Weaver. Losing pitcher—M. Thomas. Umpires—McCormick and Carroll. Time of game—1:35.

### International League.

Baltimore 2, Newark 0 (night game).
Reading 7, Jersey City 4 (night game).

AT ROCHESTER.

| | | R. | H. | E. |
|---|---|---|---|---|
| Toronto | 0 0 1 0 0 0 0 0 0— | 1 | 10 | 0 |
| Rochester | 2 0 0 0 0 0 1 1 .. | 4 | 12 | 0 |

Batteries—Herring and Phillips; Derringer and E. Smith.

AT BUFFALO.

| | | R. | H. | E. |
|---|---|---|---|---|
| Montreal | 0 3 0 1 0 0 1 4 4— | 13 | 17 | 2 |
| Buffalo | 3 0 0 0 0 1 0 0 0— | 4 | 12 | 4 |

Batteries—Pomorski and Head; Hockett, Wertz, Love and Munn.

STANDING OF THE CLUBS.

| | Won. | Lost. | P.C. |
|---|---|---|---|
| Rochester | 101 | 58 | .635 |
| Baltimore | 93 | 65 | .589 |
| Montreal | 90 | 70 | .563 |
| Toronto | 85 | 73 | .538 |
| Newark | 74 | 86 | .463 |
| Buffalo | 69 | 86 | .445 |
| Reading | 62 | 95 | .395 |
| Jersey City | 57 | 98 | .368 |

WHERE THEY PLAY TODAY.
Montreal at Buffalo (2 games).
Toronto at Rochester.
Newark at Jersey City.
Reading at Baltimore.

## SENATORS' ATTACK DOWNS WHITE SOX

**Washington Bombards Thomas and Braxton in First 7 Innings in 8-7 Decision.**

CHICAGO, Sept. 12 (AP).—Breaking up a late drive by the White Sox today, Washington won the first game of the series, 8 to 7, and gained a half game on the idle Athletics.

The Senators laced Tommy Thomas and Garland Braxton for all their runs in the first seven innings, while Fred Marberry was holding the White Sox scoreless. A big seventh by the White Sox, capped by Clyde Reynolds's homer, produced five runs and sent Marberry to cover, and another two runs in the eighth caused Brown to be removed. Bump Hadley halted the rally. The victory was credited to Marberry and was his eleventh straight.

The box score:

| WASHINGTON (A.). | ab. | r. | h. | po. | a. | e. |
|---|---|---|---|---|---|---|
| Myer, 2b. | 5 | 1 | 2 | 1 | 4 | 0 |
| Rice, rf. | 4 | 2 | 2 | 2 | 1 | 0 |
| Manush, lf. | 5 | 2 | 1 | 2 | 0 | 0 |
| Cronin, ss. | 4 | 1 | 4 | 3 | 8 | 0 |
| Judge, 1b. | 3 | 0 | 0 | 9 | 0 | 0 |
| Harris, cf. | 4 | 1 | 2 | 5 | 0 | 0 |
| West, cf. | 0 | 0 | 0 | 0 | 0 | 0 |
| Hayes, 3b. | 3 | 0 | 0 | 1 | 1 | 0 |
| Spencer, c. | 4 | 0 | 0 | 4 | 2 | 0 |
| Marberry, p. | 4 | 1 | 1 | 0 | 0 | 0 |
| Brown, p. | 0 | 0 | 0 | 0 | 0 | 0 |
| Hadley, p. | 0 | 0 | 0 | 0 | 0 | 0 |
| Total | 36 | 8 | 12 | 27 | 16 | 0 |

| CHICAGO (A.). | ab. | r. | h. | po. | a. | e. |
|---|---|---|---|---|---|---|
| Cissell, 2b. | 5 | 0 | 1 | 0 | 3 | 1 |
| Watwood, 1b. | 5 | 1 | 3 | 8 | 1 | 0 |
| Reynolds, lf. | 5 | 1 | 1 | 1 | 0 | 0 |
| Jolley, rf. | 5 | 0 | 3 | 4 | 0 | 1 |
| Barnes, cf. | 3 | 1 | 1 | 5 | 0 | 0 |
| Appling, ss. | 4 | 1 | 2 | 3 | 1 | 0 |
| Ryan, 3b. | 3 | 1 | 1 | 2 | 2 | 1 |
| cMulleavy | 1 | 0 | 1 | 0 | 0 | 0 |
| Kamm, 3b. | 0 | 0 | 0 | 0 | 0 | 0 |
| Crouse, c. | 3 | 1 | 1 | 4 | 2 | 1 |
| bFothergill | 1 | 0 | 1 | 0 | 0 | 0 |
| Thomas, p. | 0 | 0 | 0 | 0 | 0 | 0 |
| Braxton, p. | 2 | 0 | 0 | 0 | 1 | 0 |
| aCampbell | 1 | 1 | 1 | 0 | 0 | 0 |
| Walsh, p. | 0 | 0 | 0 | 0 | 0 | 0 |
| Tate, c. | 1 | 0 | 0 | 0 | 0 | 0 |
| Moore, p. | 0 | 0 | 0 | 0 | 0 | 0 |
| Total | 39 | 7 | 16 | 27 | 10 | 4 |

aBatted for Braxton in seventh.
bBatted for Crouse in eighth.
cBatted for Ryan in eighth.

Washington ......1 5 0 0 0 0 2 0 0—8
Chicago ......0 0 0 0 0 0 5 2 0—7

Runs batted in—Cronin, Marberry, Rice 2, Manush, Crouse, Campbell, Watwood, Reynolds 2, Mulleavy, Fothergill.

Two-base hits—Harris, Myer, Rice, Appling, Crouse. Home run—Reynolds. Sacrifice—Hayes. Double play—Myer, Cronin and Judge. Left on bases—Washington 6, Chicago 7. Bases on balls—Off Braxton 4, Marberry 1, Hadley 1. Struck out—By Thomas 1, Braxton 2, Hadley 1. Hits—Off Thomas 5 in 1 1-3 innings, Braxton 6 in 5 2-3, Walsh 0 in 1, Moore 1 in 1, Marberry 11 in 7 (none out in eighth), Brown 2 in 0 (none out in eighth), Hadley 3 in 2. Wild pitch—Hadley. Winning pitcher—Marberry. Losing pitcher—Thomas. Umpires—Nallin, Campbell and Dineen. Time of game—2:08.

## CITY COLLEGE HOLDS DRILL ON DEFENSIVE

***Intercepting and Downing of Forward Passes Stressed in Hard Four-Hour Workout.***

*Special to The New York Times.*

BEDFORD, N. Y., Sept. 12.—The City College football squad had another hard four-hour workout today. The wingmen and backs lined up four at a time and went down the field, while Whitey Schlesinger and Hy Kaplowitz sent the ball through the air. The defensive players then attempted to either intercept or down the pass.

Murray Gerenstein, former Hamilton High star, showed up well. Sid Eisenberg, Bob Vance, Harry Schneer and Kaplowitz were other newcomers to impress Coach Parker.

## PENN HOLDS LIGHT DRILL.

**Coach Wray Eases Up Practice, but Plans Scrimmage Today.**

*Special to The New York Times.*

CAPE MAY, N. J., Sept. 12.—With the thermometer close to the 90 mark, Head Coach Lud Wray eased up with the Penn football squad today, holding only a light drill. He plans to hold a regular scrimmage tomorrow. Lionel (Spike) Collins, a quarterback candidate, was slightly injured during tackling practice.

Bill Graupner, second-string quarterback, who received a dislocated shoulder yesterday, returned from the university hospital in Philadelphia, but will be unable to play for at least a month.

### NEW YORK-PA. LEAGUE.

Wilkes-Barre 14, York 2.
Elmira 10, Hazleton 7.
Scranton 8, Harrisburg 6.
Triple Cities 9, Williamsport 7.

STANDING OF THE CLUBS.

| | W. | L. | PC. | | W. | L. | PC. |
|---|---|---|---|---|---|---|---|
| Wilkes-B. | 77 | 59 | .566 | York | 67 | 71 | .486 |
| Williamsp'rt | 73 | 64 | .533 | Triple Cities | 65 | 70 | .481 |
| Elmira | 73 | 64 | .533 | Hazleton | 62 | 75 | .453 |
| Harrisburg | 69 | 69 | .500 | Scranton | 62 | 76 | .449 |

### AMERICAN ASSOCIATION.

Minneapolis 9, St. Paul 6.
Toledo 6, Louisville 5 (10 innings).
Milwaukee 8, Kansas City 7 (10 innings).
Columbus 18, Indianapolis 14 (10 innings, night game).

STANDING OF THE CLUBS.

| | W. | L. | PC. | | W. | L. | PC. |
|---|---|---|---|---|---|---|---|
| Louisville | 89 | 56 | .614 | Kansas City | 69 | 75 | .479 |
| St. Paul | 85 | 59 | .590 | Columbus | 64 | 80 | .444 |
| Toledo | 82 | 63 | .566 | Milwaukee | 60 | 85 | .414 |
| Minneapolis | 73 | 76 | .490 | Indianapolis | 55 | 88 | .385 |

### PACIFIC COAST LEAGUE.

Missions 4, San Francisco 1.

STANDING OF THE CLUBS.

| | W. | L. | P.C. | | W. | L. | P.C. |
|---|---|---|---|---|---|---|---|
| Hollywood | 40 | 19 | .678 | Portland | 25 | 31 | .446 |
| Los Angeles | 34 | 23 | .596 | Missions | 28 | 35 | .444 |
| San Franc'o | 31 | 30 | .508 | Sacramento | 25 | 32 | .439 |
| Oakland | 27 | 31 | .466 | Seattle | 24 | 33 | .421 |

### EASTERN LEAGUE.

Albany 12, Bridgeport 0 (night game).
Springfield 9, Allentown 3 (night game).

STANDING OF THE CLUBS.

| | W. | L. | PC. | | W. | L. | PC. |
|---|---|---|---|---|---|---|---|
| Bridgeport | 47 | 35 | .573 | Albany | 40 | 51 | .440 |
| Allentown | 44 | 40 | .524 | Springfield | 35 | 45 | .438 |

## COLUMBIA ELEVEN IN PASSING DRILL

**Aerial Attack Promises to Be Chief Offensive for the Lion Squad.**

**GRENDA JOINS SICK LIST**

**Heavy Work Postponed Due to Large Roster of Absentees Through Injuries and Illness.**

Misfortune continued to occupy a prominent position on Columbia's football squad yesterday at Baker Field. Injuries and illness have now coupled to reduce, for the time being at least, the potentialities of the Blue and White outfit to such an extent that Coach Lou Little was forced to forego any heavy work for fear of aggravating an already serious situation.

The list of casualties was augmented by Steve Grenda, captain of the freshman team last season and considered one of the most promising line aspirants on the squad. Grenda was absent because of illness and it is uncertain when he will be able to return.

Passing again was the keynote of the drill and there remains no doubt whatsoever among Columbia authorities but what this type of attack will be one of the chief offensive cogs of the Lion eleven. Forwards and laterals were rehearsed thoroughly under the watchful eyes of Little and Arthur Sampson, back field coach on Morningside Heights.

Several back field combinations were drilled. The first string quartet consisted of Ralph Hewitt, Larry Cadogan, Emanuel Rivero and Don Mosser. The second aggregation was made up of Jimmy Sheridan, Rube Hall, Jay Hodupp and Ed Wolkind.

**Heavyweight Joins Amherst Squad.**

*Special to The New York Times.*

AMHERST, Mass., Sept. 12.—The Amherst roll-call of last year's lettermen was completed today when Bill Kirk, heaviest man in the front line for the last two years, reported for duty. Coach Al Wheeler has been giving his men two workouts daily and intends to continue this practice for at least another week.

## FORDHAM DRILLED IN RUNNING PLAYS

***1929 Back Field With Substitute Line Opposes Second String Backs and Regular Line.***

A pair of alert and eager maroon-clad elevens clashed on Fordham Field yesterday afternoon in a long scrimmage session. The Maroon mentor placed his regular back field of 1929 behind a substitute line, while the second-string quartet of ball-carriers played with the regular line in front.

No score was kept during the workout, in which running plays were used almost exclusively, as Coach Cavanaugh is satisfied with his aerial attack and wants a smooth ground offensive with which to supplement it during the coming campaign.

The varsity line appeared to have an edge in the honors in this type of play, but the few times that the regular back field of Jack Fisher at quarterback, Bill McMahon and Jim Murphy at the halfback positions and Charlie Pieculewicz at fullback were allowed to take to the air the varsity line seemed bewildered.

## ARMY HOLDS BRIEF DRILL.

**Squads Seek to Improve Tackling by Workout at Dummies.**

*Special to The New York Times.*

WEST POINT, N. Y., Sept. 12.—The Army squad had only a brief football workout today, a military drill being on the afternoon's program. The regular calisthenic exercise was followed by a short lecture and the squad was divided into groups and drilled separately.

In an effort to improve tackling, the men again spent considerable time at the dummies.

## SYRACUSE IN LIGHT DRILLS.

**Scrimmage to Precede Departure for Campus Today.**

*Special to The New York Times.*

CAZENOVIA, N. Y., Sept. 12.—Two light signal drills formed the Syracuse University football drill today. The Orange players will return to the campus tomorrow. The final scrimmage will be tomorrow morning. The line consists of Ellert and Stoneberg, ends; Kanya and Newton, tackles; Obst and Lombardi or Hills, guards; Berner, centre.

## N. Y. U. SQUAD HOLDS FIVE-HOUR WORKOUT

**Speed Is Emphasized in Football Practice at Farmingdale Camp of Violet.**

**ANOTHER SCRIMMAGE TODAY**

**Charging, Tackling, Punting, Passing, Line Tactics and Wind Sprints on Players' Program.**

*Special to The New York Times.*

FARMINGDALE, L. I., Sept. 12.—Speed was stressed at today's New York University football drills under Head Coach Chick Meehan, who announced after practice that the second scrimmage this week would be held tomorrow. The entire varsity squad of fifty-five candidates participated in the two sessions in which various phases of football offense and defense were covered.

A brisk signal drill, in which the Violet mentor had five full teams on the gridiron, featured the morning session, which lasted for over two hours. At this time the coaches concentrated on timing and on the huddle. The heavy work came in the afternoon's three-hour workout as Meehan emphasized charging, tackling, punting, passing, line play and wind sprints.

The Violet mentor gave much attNention to the punters just before the close of today's drill and was assisted by Jack and Stafford Connor. Charlie Marshall, one of last year's best kickers; Bob McNamara, a sophomore, and Jim Tanguay punted well.

## ST. JOHN'S IN SCRIMMAGE.

**Rhinehardt Regarded as Reserve Fullback Prospect.**

*Special to The New York Times.*

MATTITUCK, L. I., Sept. 12.—The St. John's College football squad had its first scrimmage of the season today at Camp Molloy. Frank Rhinehardt, the second eleven's fullback, is regarded as a first reserve prospect for Captain Albert Pace, varsity fullback.

I Paid $12 For This Beautifully Blended Fur Mixture in an Exclusive Shop

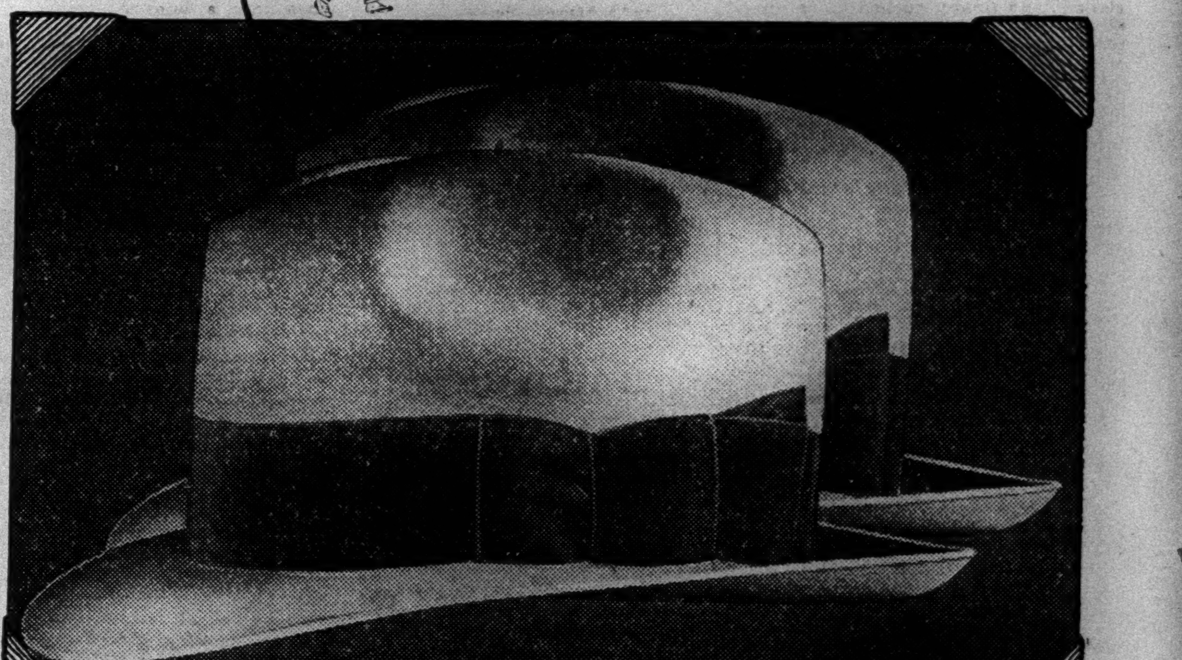

I Reproduced its Exact "Style Twin" For $3.50 in all Truly Warner Stores

This new "Mixture" is the Feature Hat for Fall, displayed prominently in the windows of all the High Price Shops.

Different colors of fur are blended and blown together to produce these new beautiful color combinations.

*Pearl Heather* *Blue Heather*
*Brown Heather* *Grey Heather*

You can do your Window Shopping in the most Exclusive Shops and find the exact "Style Twin" of the hat you like in all Truly Warner Stores.

$3.50

*Our Finest Quality Luxuriously Lined* $5

Truly Warner

HEADQUARTERS FOR HATS

NEW YORK 78 Nassau St. 38 Park Row 262 Broadway 811 Broadway 1107 Broadway 1316 Broadway 1431 Broadway 254 W. 125 St. 24 East 42 St. 1819 Broadway 821 8th Ave. 513 E. Tremont Ave. NEWARK 823 Broad St. BROOKLYN 391 Fulton St. 722 Broadway

# Doeg Beats Tilden to Gain National Tennis Final; Shields Conquers Wood

## TILDEN IS BEATEN BY DOEG IN 4 SETS

### Seven-Time U. S. Champion Since 1920 Upset by 21-Year-Old Californian.

### SCORE, 10-8, 6-3, 3-6, 12-10

### Veteran Fights With Reckless Courage and Uses All His Stratagems in Vain.

### 10,000 SEE SHIELDS WIN

### 19-Year-Old New Yorker Downs Wood, 6-2, 6-3, 4-6, 6-3, to Gain National Final.

By ALLISON DANZIG.

Eleven years after he lost to William Johnston in the final of the 1919 tournament, William Tilden, seven times winner of the crown since 1920 and with the greatest European season of his career immediately behind him, suffered his first defeat at the hands of an American in the national championship yesterday as 10,000 spectators looked on incredulously at the stadium of the West Side Tennis Club, Forest Hills.

John Doeg, 21-year-old blond California giant, the same youth who gave Tilden his stiffest fight in the championship last year, accomplished what no other player save Henri Cochet in 1926 and René Lacoste in 1927 had been able to do in this tournament since Tilden first came to the throne a decade ago, and thereby frustrated the hopes of the 37-year-old Philadelphia veteran of breaking a record that has stood since Richard D. Sears won the title for the seventh time in 1887. The score was 10—8, 6—3, 3—6, 12—10.

Not since Lacoste lowered the colors of Tilden in the 1927 final has there been witnessed so magnificent a struggle at Forest Hills as was this two-hour battle in which the ageing master fought with reckless courage and employed all the stratagems of his infinitely resourceful attack in the vain effort to repel the challenge of youth.

**Tilden Great in Defeat.**

Such shots as the Philadelphian has not made in years electrified the gallery as of yore when none could stand against him, cannonball service aces, and almost phenomenal recoveries that made the welkin ring were brought into the breach by Tilden as he stood with his back to the wall in the fourth set, but nought that he could do availed.

In the invincible service of his opponent and its faultlessly functioning volley adjunct, the defender faced a combination of forces that rode out the storm of his furious onslaught and finally quelled it, as another storm of cheers rolled out over the stadium in acclaim of the Californian's great victory.

The defeat of Tilden, which came like a bolt out of a clear sky after his victory at Newport and his remarkable record this year in Europe, where he won the English, German, Austrian, Italian and Dutch championships, almost made the gallery forget about the outcome of the other semi-final in which Sidney B. Wood Jr. met his master in Frank Shields.

**Turns the Tables on Wood.**

Capitalizing his battering service to tremendous advantage and playing almost flawless tennis all the way, the strapping young New Yorker reversed the result of his previous meeting with Wood at Southampton to win at 6—2, 6—3, 4—6, 6—3.

The final today thus will bring together two of the youngest players ever to meet for the title and will witness the elevation of a new native champion for the first time since 1920. Shields will be 20 years old in November, and Doeg will be 22 in December.

Preceding the match, the concluding round of the veterans' championship will be put on, in which Commander C. C. Gill of Washington, D. C., will oppose Henry Bassford of Scarsdale, and late in the afternoon Miss Betty Nuthall of England and Jean Borotra of France will appear on opposite sides of the net in a mixed doubles exhibition.

The victory of Doeg over the defending champion was the climactic reversal of a week that saw Jean Borotra of France go down before Berkeley Bell, George Lott lose to Dick Williams, and Wilmer Allison bow to Shields. As unexpected as were these last three results, they were merely in the nature of minor surprises as compared to the downfall of Tilden.

**Doeg Victory Unexpected.**

Nothing that Doeg had done all season prepared any one for yesterday's startling dénouement, even though he had given a splendid account of himself in the South and came close to defeating Allison at Wimbledon. The difficulty he had experienced in defeating Francis T. Hunter on Thursday and the inefficacy of his ground strokes and volleying and the slump in his service were all the more reason for looking for a Tilden victory.

But the Doeg who went on the court against Tilden was not to be recognized as the same player who trailed Hunter two sets to one, nor was his magnificent performance to be reconciled with anything else he has done on American courts.

The herculean Californian has long had the reputation of possessing one of the most dreaded services the game has known. That service yesterday was one of the most destructive weapons ever let loose upon a tennis court, and, backed up by a volleying attack that never faltered, even in the face of Tilden's most savage and ingeniously directed drives, it invited comparison with the thunderbolts of another Californian of the same school of offense, Maurice McLoughlin.

In the four sets Doeg made the remarkable total of twenty-eight service aces, twelve of them coming in the final chapter, when he needed them most, as Tilden rose to his greatest heights. No less than fourteen times that service accounted for a love game, and time and again it came to his aid when he needed a point vitally to stave off the loss of an important game.

Tilden was never able to break through it in the first set, which was a duel of services that ended when the champion dropped his own in the last game. Once in the second set and once in the third were the only times that the Philadelphian could break through it.

As irresistible as was Doeg's service and as marvelous was his volleying, hardly less impressive were his ground strokes. The forehand chop that was thought to be a hopeless obstacle in the way of his climb to the heights was as adamantine as the Rock of Gibraltar, and his backhand drive and slice stood up equally well.

As for the champion, he played and fought against defeat like one. He did not appear to become seriously concerned about the outcome of the match until the third chapter, but throughout the four sets he was performing in close to his best style, in spite of the fact that he suffered a fall in the fifth game of the second set and limped thereafter.

Indeed, his most spectacular exploits came after his injury, when he drove himself on with reckless disregard of his underpinning, and in the final chapter, which had the gallery cheering deliriously, he made two passing shots in headlong flight from far off the court that equaled anything seen at Forest Hills in years.

Such shots as these are the hallmark of Tilden at his best and that Doeg should have held his service inviolate against them until he finally effected the lone break of the set in the twenty-second game is testimonial enough of the magnificent quality of his tennis.

**POINT SCORES.**

**Doeg vs. Tilden.**

FIRST SET.

| | | G. Pts. |
|---|---|---|
| Doeg | 4 1 4 0 4 1 4 1 4 5 4 3 4 5 4 3 8 8 5 | 10—64 |
| Tilden | 1 4 2 4 0 4 2 4 0 7 0 5 0 7 0 5 6 3 | 8—54 |

SECOND SET.

| | | |
|---|---|---|
| Doeg | 4 4 2 4 8 1 5 4 4 | 6—36 |
| Tilden | 2 2 4 0 6 4 3 6 0 | 3—27 |

THIRD SET.

| | | |
|---|---|---|
| Doeg | 4 4 2 4 2 4 0 1 1 | 3—22 |
| Tilden | 6 0 4 0 4 0 4 4 4 | 6—26 |

FOURTH SET.

| | | |
|---|---|---|
| Doeg | 4 3 4 2 4 1 4 1 5 2 3 2 5 0 4 1 4 1 10 0 4 4 | 12—69 |
| Tilden | 0 5 0 4 0 4 0 4 3 4 1 4 3 4 1 4 1 4 8 4 0 1 | 10—59 |

**Shields vs. Wood.**

FIRST SET.

| | | G. Pts. |
|---|---|---|
| Wood | 4 0 1 0 4 0 4 1 | 2—14 |
| Shields | 2 4 4 4 1 4 6 4 | 6—29 |

SECOND SET.

| | | |
|---|---|---|
| Wood | 4 2 4 0 5 1 4 1 2 | 3—23 |
| Shields | 2 4 1 4 3 4 6 4 4 | 6—32 |

THIRD SET.

| | | |
|---|---|---|
| Wood | 1 4 1 4 4 3 4 0 4 4 | 6—29 |
| Shields | 4 2 4 2 2 5 2 4 0 0 | 4—25 |

FOURTH SET.

| | | |
|---|---|---|
| Wood | 0 4 1 4 3 4 3 4 1 | 3—24 |
| Shields | 4 1 4 2 5 6 5 2 4 | 6—33 |

**THE SUMMARIES.**

**Men's National Singles.**

Semi-Final Round—Frank Shields defeated Sidney B. Wood Jr., 6—2, 6—3, 4—6, 6—3; John Doeg defeated William Tilden, 10—8, 6—3, 3—6, 12—10.

**Veterans' National Singles.**

Semi-Final Round—Commander C. C. Gill defeated Fred C. Baggs, 6—2, 6—3; Henry H. Bassford defeated Dr. William Rosenbaum, 8—6, 6—3.

### *Today's Stadium Matches And Routes to Forest Hills*

1 P. M.—Final of Veterans' national championship, Commander C. C. Gill vs. Henry H. Bassford.

2 P. M.—Final of men's championship, John Doeg vs. Frank Shields.

4:30 P. M.—Exhibition mixed doubles, Miss Betty Nuthall and Francis T. Hunter vs. Miss Sarah Palfrey and Jean Borotra.

**Train Schedule.**

Leave Pennsylvania Station, Long Island Railroad—11:5? A. M., 12:27 P. M., 12:55, 1:01, 1:11, 1:33, 1:41, 1:52, 2:07, 2:23, 3:07, 3:37.

**Automobile Route.**

Across Queensboro (Fifty-ninth Street) Bridge, continue east on Queens Boulevard about six miles to Forest Hills.

## *CARE NAUGHT SCORES IN MOTOR BOAT EVENT*

### *Wins Secretary of Navy Cup Race for Second Year—Miss Philadelphia Next.*

*Special to The New York Times.*

ANNAPOLIS, Md., Sept. 12.—Care Naught, owned by C. Roy Keys of Buffalo, captured both heats of the Secretary of the Navy Cup race today to win the event for the second consecutive year.

The contest, feature of the first day's competition in the fifth annual President's Cup regatta, was for motor boats of any displacement over a fifteen-mile course. Care Naught, driven by Captain H. W. Flickenger of Washington, an army aviator, won the first heat in 18 minutes 41 seconds and had an average of better than forty-eight miles an hour for the entire event.

Miss Philadelphia, owned by John Shibe and driven by William Freitag of Philadelphia, took second place in the race, while Why Not, driven by Frank Rutherford, Port Washington, L. I., was third. Horace Dodge of Detroit drove Baby Horace to fourth place, competing only in the second heat.

The regatta, which is held under the auspices of the Outboard Motor Association, will close tomorrow with a program including the President's Cup race for hydroplanes.

## *CHICAGO YACHT WINS GREAT LAKES TITLE*

### *Atalanta Takes Class R Sloop Crown by Two Victories in Three-Race Series.*

CHICAGO, Sept. 12 (AP).—Atalanta, representing the Chicago Yacht Club and Lake Michigan, today won the Richardson Cup, emblematic of the international Great Lakes Class R sloop championship, by taking the last race of the series of three.

Atalanta won Wednesday's race and yesterday was second to Gossoon, Detroit Yacht Club and Lake Erie entry. Gossoon today finished in second place, 34 seconds behind Atalanta, but was disqualified because a member of its crew fell overboard, leaving Spry, Canadian and Lake Ontario entrant, second.

The point total for the three races was: Atalanta 8, Gossoon 5 and Spry 4. Gossoon was the defending champion and Wednesday's defeat was its first in three years.

## PUNTING TRIED AT CORNELL.

### Stevens Gets Workout at Ithaca—Dummy Scrimmage Held.

*Special to The New York Times.*

ITHACA, N. Y., Sept. 12.—Plenty of action in punting and passing and a dummy scrimmage formed the program for the Cornell football squad today. Miles Stevens was tried out at punting. Hunt, Larsen and Viciano did a lot of place kicking.

## SARAZEN, ARMOUR REACH P. G. A. FINAL

### Western Open Champion Beats Kirkwood, 5 and 4, in National Tourney.

### LACEY IS DEFEATED, 1 UP

### Bows to Canadian Titleholder After Carrying Match to Last Green at Fresh Meadow.

By WILLIAM D. RICHARDSON.

Gene Sarazen, holder of the Western open title, and Tommy Armour, Canadian open champion, will match strokes today in the final round of the 1930 P. G. A. championship over Gene's home course, the Fresh Meadow Country Club near Flushing, L. I.

It will be Sarazen's opportunity to win the title for the third time, as he defeated Emmet French, 4 and 3, in the final at Oakmont in 1922, shortly after he startled the golf world by winning the national open, and the following year he was victorious over Walter Hagen on the thirty-eighth green at Pelham.

Armour never before has gone as far as the final round in the event and he almost lost his opportunity yesterday when, after building up a three-hole lead over Charles Lacey of Pine Valley coming to the thirty-fourth green, he three-putted twice in succession to bring the match to the home hole, which he halved, to win by a slender one-hole margin.

**Sarazen Wins More Easily.**

The stocky Sarazen had a far less trying time in reaching the final than did the former Scot. Gene was too good for Joe Kirkwood, the Australian trick shot expert, and eliminated his opponent at the thirty-second hole, the score being 5 and 4.

Kirkwood, who has played steady golf all week, possibly steadier than any one else in the field, gave Sarazen a battle for the first twenty-two holes, but, after that point, developed a streak of wildness that enabled Gene to get a two-hole lead, and after that it was all over.

Joe was no more than 2 down at the turn, but the two holes that followed took the tenseness out of the match. Gene ran down a long putt for a birdie 3 on the twenty-eighth, making him 3 up, and completely upset his opponent by chipping into the cup from off the green on the next hole.

**Holes Out with Mashie.**

He hooked his second badly in among the trees and had to play out through an opening, but the ball went over the green and down a bank. Using a mashie, he played a spectacular shot and his ball went into the hole for a 4.

The shot so unsteadied Kirkwood that he three-putted the hole and became 4 down. After Sarazen pitched into a bunker playing the twelfth, Kirkwood played a beautiful shot within two yards of the flag for a birdie 2 to get back one of his losses, but Gene took the next two and the match was over.

Sarazen played superb golf throughout the round and when he finished he was four under 4s, having produced a 71 in the morning, reaching the turn in 35, even par, in the afternoon, and being two under 4s on the last five holes.

**Experience Is a Factor.**

The Armour-Lacey match was far more spectacular than the other semi-final, especially at the finish when Tommy's wooden-headed putter began playing capers. It was a match in which his greater experience in tournament play counted heavily in his favor.

Lacey is a player of the slashing type, a tremendous hitter from the tee, but, like all long hitters, apt to be wild. As it turned out it was not so much his wildness that beat him as his errors of judgment and his inability to take advantage of openings.

A case in point was the eleventh hole, the twenty-ninth in the match. Lacey had just won the hole before when Armour laid himself a stymie and the young Englishman was only 1 down. But on the next green he laid himself open for a stymie, Armour laid him one and he knocked in Tommy's ball to put himself 2 down again.

**Three-Putts Two Greens.**

As they came up in thirty-fourth fairway, Armour stood 3 up. Knowing that all he needed was to halve one hole and it would be all over, Tommy played too safely and three-putted two greens in succession.

Lacey was short with his approach to the last green and missed a putt by a narrow margin, while Armour, on the green with his second, got down in two putts to bring the match to a close.

There was one shot that Lacey played during the afternoon round that thrilled the gallery and that was his second shot to the green on the eighth hole. After pulling his drive far off line, the youngster had a tremendous distance to go in order to reach the green, but got home within putting distance with a No. 2 iron—a shot that Armour said was one of the finest he had ever seen played.

Sarazen also had a great shot during his match with Kirkwood. It came on the sixth hole, where, after pushing his drive behind a tree, he kept the ball low and reached the green.

**THE CARDS.**

**Armour vs. Lacey.**

MORNING ROUND.

| | | |
|---|---|---|
| Out— | | |
| Armour | 4 4 3 4 5 5 4 4 3 | 3—36 |
| Lacey | 4 5 4 4 5 4 4 3 3 | 3—36 |
| Match all even. | | |
| In— | | |
| Armour | 4 4 4 3 5 5 4 4 4 | 4—36—72 |
| Lacey | 4 5 2 3 4 8 5 5 4 | 4—37—73 |
| Armour, 2 up. | | |

AFTERNOON ROUND.

| | | |
|---|---|---|
| Out— | | |
| Armour | 4 4 3 4 5 4 4 7 3 | 3—38 |
| Lacey | 5 5 3 3 4 5 4 4 3 | 3—36 |
| Armour, 2 up. | | |
| In— | | |
| Armour | 5 3 3 5 2 4 6 6 4 | 4—38—76 |
| Lacey | 4 5 3 4 3 6 5 5 4 | 4—39—75 |
| Armour wins, 1 up. | | |

**Sarazen vs. Kirkwood.**

MORNING ROUND.

| | | |
|---|---|---|
| Out— | | |
| Sarazen | 4 4 4 3 5 4 4 4 3 | 3—35 |
| Kirkwood | 4 4 4 5 4 4 4 4 4 | 4—37 |
| Sarazen, 2 up. | | |
| In— | | |
| Sarazen | 5 4 3 4 3 4 5 4 4 | 4—36—71 |
| Kirkwood | 4 4 3 4 2 3 6 4 4 | 4—34—71 |
| Match all even. | | |

AFTERNOON ROUND.

| | | |
|---|---|---|
| Out— | | |
| Sarazen | 4 4 4 3 5 3 4 4 4 | 3—35 |
| Kirkwood | 5 4 4 3 6 6 4 4 3 | 3—39 |
| Sarazen, 2 up. | | |
| In— | | |
| Sarazen | 3 4 4 4 3 | |
| Kirkwood | 5 5 2 5 4 | |
| Sarazen wins, 5 and 4. | | |

FINALISTS IN NATIONAL TITLE TENNIS.

Times Wide World Photo.

Frank Shields.

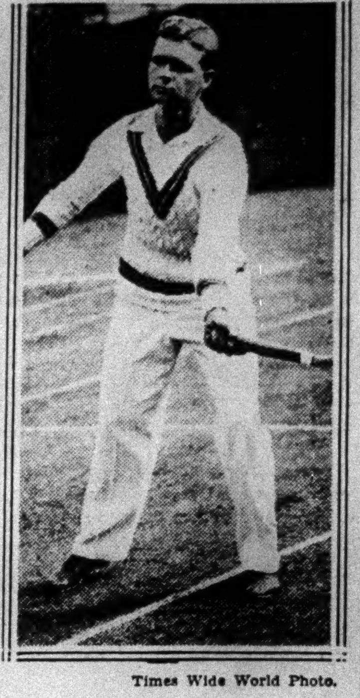

Times Wide World Photo.

John Doeg.

## GREGG AGAIN WINS SENIOR GOLF TITLE

### Cards 75 on Second Round at Apawamis for 155 Total in U. S. Tourney.

*Special to The New York Times.*

RYE, N. Y., Sept. 12.—Confronted with the task of having to negotiate a 75 on his second eighteen-hole round to overcome Frank C. Newton of Round Hill, whose total of 156 led the first half of the national seniors' golf championship field, Dr. George T. Gregg of Oakmont, Pa., the defending champion, proved his mettle today by shooting the 75 for a total of 155 over the Apawamis Club to retain his title.

Bertram Hopper of Kalamazoo, Mich., added an 82 to his 80 of yesterday to tie for third place with S. C. Mabon of Garden City Golf Club and Charles H. Walter of Oakland, Cal., who deadlocked for second place among the players in the first half of the field.

Findlay S. Douglas, president of the United States Golf Association, a member of the home club, regained his putting touch today to score an 81 for a total of 167.

The cards of the leaders:

| | | |
|---|---|---|
| Out— | | |
| Par | 4 4 4 4 3 4 4 4 5 | —36 |
| Gregg | 4 3 4 5 3 4 4 4 6 | —37 |
| Hopper | 6 6 5 5 3 4 4 5 4 | —42 |
| In— | | |
| Par | 5 4 3 4 4 4 3 5 4 | —36—72 |
| Gregg | 6 5 3 5 4 4 3 4 4 | —38—75 |
| Hopper | 6 6 4 4 3 4 4 5 4 | —40—82 |

**THE SCORES.**

**Class A—75 Years and Over.**

| | |
|---|---|
| N. W. Jordan, Brookline | 206—62—144 |
| J. W. Herbert, Oakland | 204—54—150 |
| L. K. Passmore, Philadelphia | 217—60—157 |
| F. P. Abercombie, Philadelphia | 202—44—158 |
| J. R. Sterrett, Oakmont | 228—68—160 |
| General J. E. Smith, Wilmington | 177—16—161 |
| Andrew Baxter, Wykagyl | 212—48—164 |
| F. M. Cossitt, Binghamton | 201—36—165 |
| Morton Alden, Wollaston | 236—70—166 |
| C. C. Bell, Wilmington | 206—40—166 |
| D. S. White, Atlantic City | 222—46—176 |

**Class B—70 to 74 Years, Inclusive.**

| | |
|---|---|
| J. K. Beach, New Haven | 194—44—150 |
| J. W. Curtiss, Greenwich | 194—41—153 |
| W. E. Truesdell, Garden City | 182—28—154 |
| Eberhard Faber, Richmond Co. | 214—56—158 |
| Jonathan Godfrey, Oakland | 201—40—161 |
| E. B. Leaming, Moorestown | 207—44—163 |
| G. B. Wightman, No. Hempstead | 221—56—165 |
| J. W. Spalding, Rumson | 219—54—165 |
| James W. Crook, Amherst | 189—24—165 |
| B. L. Winchell, Blind Brook | 208—40—168 |
| F. D. Wetmore, New Haven | 212—40—172 |
| William A. Boring, Englewood | 223—50—173 |
| J. F. Bullitt, Huntington Valley | 201—28—173 |
| Harold Godwin, Garden City | 214—40—174 |

**Class C—65 to 69 Years, Inclusive.**

| | |
|---|---|
| John W. Holberton, Arcola | 172—28—144 |
| Lewis H. Losee, Woodway | 179—34—145 |
| Dr. J. E. Lumbard, Englewood | 195—49—146 |
| Henry S. Redfield, Hartford | 167—20—147 |
| F. S. Wheeler, Apawamis | 175—28—147 |
| Charles M. Miller, Siwanoy | 196—46—150 |
| Wilson B. Brice, Wykagyl | 206—56—150 |
| N. W. Clayton, Lawrence Brook | 188—36—152 |
| Edward W. Harris, Apawamis | 197—44—153 |
| George C. Austin, Englewood | 200—46—154 |
| J. A. Ross, Philadelphia | 198—44—154 |
| Jerome A. Peck, Apawamis | 176—22—154 |
| C. S. Erswell, Portland | 178—24—154 |
| W. H. Bradley, Long Meadow | 202—46—156 |
| Charles D. Cooke, Arcola | 173—16—157 |
| W. H. Browning, Apawamis | 207—50—157 |
| Major A. White, Cochecho | 211—52—159 |
| C. B. Adams, Hudson River | 179—20—159 |
| C. B. Kelsey, Kent | 172—12—160 |
| Frank Hughes, Montclair | 201—40—161 |
| Dr. A. H. Hart, Memphis | 176—14—162 |
| Alfred P. Roth, Newspaper | 195—32—163 |
| W. C. Lester, Apawamis | 191—28—163 |
| N. D. Chapin, Kirtland | 201—36—165 |
| J. M. Wood, Philadelphia | 217—48—169 |
| Edward D. McCabe, St. Albans | 218—40—178 |
| Henry F. Price, unattached | 239—60—179 |

**Class D—60 to 64 Years, Inclusive.**

| | |
|---|---|
| C. E. Hanscom, Woodland | 178—34—144 |
| J. S. Langthorn, Ardsley | 183—35—148 |
| W. H. Utz, Knollwood | 182—32—150 |
| W. P. Brinckerhoff, Siwanoy | 201—50—151 |
| R. C. Mitchell, Siwanoy | 169—16—153 |
| F. H. Ecker, Blind Brook | 173—20—153 |
| J. S. Jones, Westchester Hills | 174—20—154 |
| W. J. Busby, Atlantic City | 205—51—154 |
| George D. Ogen, Allegheny | 184—30—154 |
| W. A. Mitchell, Ardsley | 196—40—156 |
| Frank H. Gates, New Haven | 178—22—156 |
| N. W. Peters, Englewood | 182—24—158 |
| Charles Govern, Apawamis | 206—46—160 |
| Arthur E. Lane, Siwanoy | 202—40—162 |
| W. W. Salmon, Blind Brook | 206—34—172 |

**Class E—55 to 59 Years, Inclusive.**

| | |
|---|---|
| Henry Loeb, Long Meadow | 194—46—148 |
| Rodman E. Griscom, Merion | 163—14—149 |
| Dr. A. R. Gardner, Westchester | 173—22—151 |
| Dr. George T. Gregg, Oakmont | 155— 4—151 |
| Findlay S. Douglas, Apawamis | 167—16—151 |
| Bertram Hopper, Kalamazoo | 162—10—152 |
| Dr. C. Wallace, Garden City | 167—14—153 |
| Robert G. McGregor, Wykagyl | 185—32—153 |
| Samuel O. Miller, Englewood | 175—18—157 |
| Edward B. Stott, Lake Placid | 208—50—158 |
| George E. Folk, Wykagyl | 169—10—159 |
| J. E. Barbour, Arcola | 191—32—159 |
| H. R. Townsend, Piping Rock | 180—20—160 |
| B. L. Tyrrel, Westchester | 192—28—164 |
| F. C. Van Keuren, Essex County | 194—30—164 |
| Dr. C. E. Saulsberry, Santa Ana | 182—16—166 |
| M. W. Acheson Jr., Fox Chapel | 217—50—167 |
| Farley Osgood, Essex County | 218—46—172 |

## MISS CARSPECKEN WINS.

### Defeats Miss Riegel in Final of Philadelphia Title Tennis.

*Special to The New York Times.*

MANHEIM, Pa., Sept. 12.—Miss Margaret Carspecken of Morgantown, W. Va., became the new grass court woman's tennis champion of Philadelphia when she defeated Miss Cecilia Riegel of the Germantown Cricket Club, 4—6, 8—6, 6—4, in the final singles match at the Germantown Cricket Club today.

By reason of her victory over the first seeded player, Miss Carspecken stands as the first outsider in several years to win Philadelphia district honors. She succeeds Miss Virginia Hilleary of the Philadelphia Cricket Club.

Following her victory in the singles, Miss Carspecken paired with Miss Riegel to win the district doubles laurels, defeating Mrs. Crawford C. Madeira and Miss Anne Page of Merion, 7—5, 7—5.

Later Miss Carspecken paired with Neil Sullivan of Germantown to win the mixed doubles title, 6—4, 3—6, 7—5, from Miss Riegel and Herman Dornheim of Germantown.

## FREETH WINS TWICE IN GOLF TOURNEY

### Salisbury Player Reaches North Jersey Coast Amateur Semi-Finals.

*Special to The New York Times.*

ASBURY PARK, N. J., Sept. 12.—A Long Island golfer, Sam Freeth of Salisbury, loomed as the strongest challenger to the defending champion in the North Jersey coast amateur golf championship over the Asbury Park Golf and Country Club today. Freeth, playing par golf, won both his matches, and tomorrow will meet a former holder of the title, Dr. H. V. Garrity of Deal. Freeth defeated George Boyajian, Atlantic City, 3 and 2, and Harry Compton, Suburban, 7 and 5.

The other semi-final will be between the 1929 winner, Burris M. Johnson of Asbury Park, and Guy Mayer of Norwood, former Rhode Island State champion.

**THE SUMMARIES.**

**First Sixteen.**

FIRST ROUND.

Burris M. Johnson, Asbury Park, defeated Robert H. Miller, Upper Montclair, 5 and 4; Fred E. Farry, Asbury Park, defeated Harry C. Burrowes, Deal, 5 and 4; Guy E. Mayer, Norwood, defeated W. Y. Dear, Deal, 1 up; Harry Compton, Suburban, defeated Charles C. Highley, Spring Lake, 2 up; Sam Freeth, Salisbury, defeated George Boyajian, Atlantic City, 3 and 2; Ray Engels, Saddle River, defeated Walter A. Jacobs, Crestmont, 3 and 1; Dr. Harold V. Garrity, Asbury Park, defeated Raymond Megill, Homestead, 1 up.

SECOND ROUND.

Johnson defeated Farry, 4 and 3; Mayer defeated Hurley, 2 up; Freeth defeated Compton, 7 and 5; Garrity defeated Engels, 4 and 3.

## *MEDALIST BEATEN AT SLEEPY HOLLOW*

### *Noyes Loses to Graham, 4 and 2, in Second Round of Golf Tournament.*

*Special to The New York Times.*

SCARBOROUGH, N. Y., Sept. 12.—Jack Graham of Sleepy Hollow today upset the medalist, Sidney Noyes Jr. of Ardsley, 4 and 2, in a second round match to reach the semi-final of the annual Sleepy Hollow Country Club invitation golf tournament.

Graham's victory over Noyes followed his triumph over J. T. Hubbard of Brooklawn in the morning round by 3 and 2. When they finished at the sixteenth Graham stood even with par by virtue of birdies on the eleventh and fifteenth after being 2 over par at the turn, and also 2 down to his opponent. Noyes won the first round from Spencer Brainard of Millbrook by default.

In the semi-final tomorrow Graham will meet Peter Forsman of Dunwoodie and Arnold White of Sleepy Hollow will oppose Robert Lay of Greenwich. The last three also scored double triumphs today. In the longest match, H. Carew of Baltusrol carried Charles Davis of Greenwich to twenty-two holes before the latter won with a 5 to his rival's 6 on the fourth extra hole. In the second round, however, Davis was eliminated by Forsman, 2 and 1.

**THE SUMMARIES.**

**First Sixteen.**

First Round—Sydney Noyes, Ardsley, won from Spencer Brainard, Millbrook, by default; Jack Graham, Sleepy Hollow, defeated J. T. Hubbard, Brooklawn, 3 and 2; Peter Forsman, Dunwoodie, defeated J. G. McMahon, Sleepy Hollow, 2 and 1; Charles E. Davis, Greenwich, defeated H. Carew, Baltusrol, 1 up (22 holes); Arnold White, Sleepy Hollow, defeated T. J. McNamee, Winged Foot, 4 and 3; A. Vreeland Jr., Ridgewood, defeated Donald Grant, Lido, 4 and 3; Donald Carr, Mount Kisco, defeated Mason B. Starring Jr., Sleepy Hollow, 5 and 3; Robert Lay, Greenwich, defeated George S. Starke, Sleepy Hollow, 5 and 4.

Second Round—Graham defeated Noyes, 4 and 2; Forsman defeated Davis, 2 and 1; White defeated Vreeland, 3 and 2; Lay defeated Carr, 2 and 1.

## MRS. SHERWOOD IS VICTOR.

### Wins Low Net With 95-15-80 in Nutley Golf Play.

*Special to The New York Times.*

NUTLEY, N. J., Sept. 12.—Mrs. John F. Sherwood, Upper Montclair C. C., captured low net honors with a 95—15—80 in the one-day play of the New Jersey Women's Golf Association over the Yountakah C. C. course today.

The scores:

| | |
|---|---|
| Mrs. J. F. Sherwood, U. Montclair | 95—15—80 |
| Mrs. J. A. Lee, Hackensack | 84— 3—81 |
| Miss C. Glutting, Baltusrol | 87— 4—83 |
| Mrs. K. W. Shedd, Canoe Brook | 101—16—85 |
| Mrs. J. W. Royer, Yountakah | 98—12—86 |
| Mrs. C. P. Cole, Arcola | 97—11—86 |
| Mrs. C. B. Brown, Echo Lake | 100—12—88 |
| Mrs. W. H. Loftus, Montclair | 104—15—89 |
| Mrs. W. Van Alst, Englewood | 103—14—89 |
| Mrs. C. D. Silvernail, U. Montclair | 102—13—89 |
| Miss E. Perkins, Baltusrol | 95— 6—89 |

## GIRL, 15, WINS GOLF TITLE.

### Miss Doran Is Youngest to Take English Championship.

STOKE POGES, England, Sept. 12 (AP).—Miss Pauline Doran, 15-year-old daughter of a Norbury physician, today won the girls' golf championship of England, defeating Miss Doritt Wilkins, 18-year-old Chigwell player, at the nineteenth hole. Miss Doran is the youngest girl ever to win this event.

## MAGIC FLINT WINS TITLE AT MINEOLA

### Adjudged Champion in Class for Hunters and Jumpers as Horse Show Closes.

### RESERVE TO CURRY SAUCE

### Morning Glow Takes Championship for Saddle Ponies Under 14.2, Defeating Sparkle.

*Special to The New York Times.*

MINEOLA, L. I., Sept. 12.—Edward J. Maloney's gray mare, Magic Flint, was adjudged the champion in the class for hunters and jumpers at the Mineola horse show, which came to a close at the Fair Grounds today. Sixteen horses competed for the championship ribbon, which was awarded to the Maloney entry after little deliberation. Curry Sauce, Mrs. John C. Loud's bay gelding, took the reserve ribbon.

Charles F. Hubbs's roan Morning Glow won the championship for saddle ponies under 14.2 hands, gaining the award over James F. Cavanaugh's gray mare Sparkle. Another Hubbs entry, Lou Love, took the champion's ribbon for saddle horses over 14.2 hands and under 15.2, while Lady Frances, owned by John Stone, was first in the championship competition for saddle horses over 15.2.

**THE AWARDS.**

Class 56, Heavyweight Hunters—Won by Mrs. H. P. Davison's gr. m. Harkaway; Harvey S. Ladew's dun g. The Goods, second; Harvey S. Ladew's b. g. Ashawa, third; George Stonebridge's b. g. Landlord, fourth.

Class 22, Combination Ponies—Won by Charles F. Hubbs's roan m. Morning Glow; Miss Jean Moorhead's gr. g. Blue Jean, second; Miss Louise Hutcheson's b. m. Light Foot, third.

Class 26, Good Hands Cup—Won by J. B. Cavanaugh Jr.; Miss Mary Anderson, second; W. B. Cocks Jr., third; Miss Mary Wells, fourth.

Class 61, Ladies' Hunters—Won by Mrs. John C. Loud's b. g. Curry Sauce; Andrew J. Thomas's br. g. Glenwood, second; the Boots and Saddles Riding School's blk. m. Jema, third; Thompson Ross's ch. g. Rocket, fourth.

Class 68, Children's Hunters or Jumpers—Won by George Hurley's br. m. Sporting Chance; Patrick McDermott's b. g. Blarney Stone, second; Rice Brothers' b. g. Pepper Hill, third; Three Sisters Farm's ch. g. Frolic, fourth.

Class 38, Saddle Horses (over 15.2 hands)—Won by John H. Stone's ch. m. Lady Frances; Mrs. J. E. Ridder's br. m Ranee, second; Mrs. William Mears Duryea's ch. m. Sun Dance, third; Miss Anne M. Stone's ch. m. Golden Dawn, fourth.

Class 43, Ladies' Saddle Horses—Won by John H. Stone's ch. m. Lady Frances; Mrs. J. E. Ridder's br. m. Ranee, second; Miss Anne M. Stone's ch. m. Golden Dawn, third; George W. T. Gillette's b. m. Kentucky Belle, fourth.

Class 59, Hunter Jumper Stake—Won by Rice Brothers' ch. m. Anxious Moment; Thompson Ross's ch. g. Rocket, second; Andrew J. Thomas's br. g. Glenwood, third; Harvey S. Ladew's b. g. Ashawa, fourth; Norman B. Woolworth's br. g. Stony Cliff, fifth.

Class 25, Champion Saddle Ponies—Won by Charles F. Hubbs's roan m. Morning Glow; James F. Cavanaugh's gr. m. Sparkle, second.

Class 39, Saddle Horses—Won by Charles F. Hubbs's ch. m. Lou Love; John H. Stone's ch. m. Lady Frances, second; Mrs. J. E. Ridder's br. m. Ranee, third; Miss Anne M. Stone's ch. m. Golden Dawn, fourth.

Class 63, Hunters or Jumpers—Won by Miss Lillian Emily Oppa's b. g. Prince Daly; Harvey S. Ladew's b. g. Ashawa, second; Rice Brothers' ch. g. Lipton, third; Davis J. Ely's ch. g. Boller, fourth.

Class 44, Saddle Mares (over 14.2 hands)—Won by Charles F. Hubbs's ch. m. Lou Love; John H. Stone's ch. m. Lady Frances, second; Mrs. J. E. Ridder's br. m. Ranee, third; Miss Anne M. Stone's ch. m. Golden Dawn, fourth.

Class 49, Pairs of Saddle Horses—Won by Miss Anne Stone's ch. m. Golden Dawn and John Stone's ch. m. Lady Frances; Mrs. J. E. Ridder's br. m. Ranee and C. D. Brewer's ch. g. Billy Boy, second.

Class 51, Champion Saddle Horses (over 14.2 and under 15.2 hands)—Won by Charles F. Hubbs's ch. m. Lou Love; Charles F. Hubbs's ch. m. Moon Blossom, second.

Class 52, Champion Saddle Horses (over 15.2 hands)—Won by John H. Stone's ch. m. Lady Frances; Mrs. J. E. Ridder's br. m. Ranee, second.

Class 66, Pairs of Hunters or Jumpers—Won by Rice Brothers' gr. g. Kilroman and b. g. Pepper Hill; Edward J. Maloney's gr. m. Magic Flint and Thompson Ross's ch. g. Rocket, second; Rice Brothers' ch. g. Lipton and ch. m. Anxious Moments, third; Miss Lillian Emily Oppa's b. m. Rosie O'Grady and Rice Brothers' gr. g. Kilkenny, fourth.

Class 69, Champion Hunters or Jumpers—Won by Edward J. Maloney's gr. m. Magic Flint; Mrs. John C. Loud's b. g. Curry Sauce, second.

## ALICE C. BROOKE SCORES.

### Captures 2:16 Trot at Closing Program at Mineola Fair.

*Special to The New York Times.*

MINEOLA, L. I., Sept. 12.—Fast racing was witnessed today at the last day of the harness races at Mineola Fair. Four heats were needed before the winner was seen in the 2:16 trot, which had nine starters. Alice C. Brooke won the event, taking two of four heats.

The summaries:

2:25 TROT.
Purse $760.

| | | | |
|---|---|---|---|
| Waymart, b. g., by Peter McKinney (Dill) | 1 | 1 | 1 |
| Peter Zombro, b. g. (Hyde) | 3 | 2 | 2 |
| Plush, b. m. (Pownall) | 2 | 3 | 6 |
| Captain Tell, b. h. (Whitney) | 4 | 6 | 3 |
| Oration, ch. g. (Phillips) | 6 | 5 | 5 |
| Debator, b. g. (Gornwell) | 7 | 7 | 4 |
| Etta Cord, b. m. (Hutchinson) | 8 | dis | |

Time—2:13¾, 2:13¾, 2:15¼.

2:25 PACE.
Purse $740.

| | | | |
|---|---|---|---|
| Honest Napoleon, ro. g., by Napoleon Direct (Whitney) | 1 | 1 | 1 |
| Ruby Brooke, b. m. (Brooks) | 4 | 3 | 2 |
| Lena Directum, ch. m. (Munz) | 7 | 2 | 4 |
| Colorado O., ch m. (Losee) | 2 | 6 | 6 |
| Zombro Guy, b. m. (Hyde) | 3 | 4 | 5 |
| Directum Strathmore, b. g. (Love) | 5 | 5 | 3 |
| Silver Girl, ch. m. (Davis) | 6 | 7 | 7 |

Time—2:12¼, 2:12½, 2:14.

2:16 TROT.
Purse $800.

| | | | | |
|---|---|---|---|---|
| Alice C. Brooke, b. m., by Justice Brooke (O'Brien) | 4 | 1 | 6 | 1 |
| Brownie Cooper, b. g. (Nuhn) | 3 | 2 | 1 | 2 |
| Polomar, b. g. (Munz) | 1 | 7 | 5 | 3 |
| Galaxy, br. h. (Cornwell) | 2 | 4 | 2 | ro |
| Bon Bingen, b. g. (Bodenwiser) | 7 | 3 | 3 | ro |
| Signal Girl, b. m. (Butler) | 6 | 5 | 4 | ro |
| Max Frisch, b. g. (Knight) | 5 | 6 | 8 | ro |
| Flossie Dillon, b. m. (Thomas) | 9 | 8 | 7 | ro |
| Barksdale, b. g. (Roulston) | 8 | 9 | 8 | ro |

Time—2:10½, 2:12¾, 2:15½, 2:14¼.

2:19 PACE.
Purse $760.

| | | | |
|---|---|---|---|
| Dodge Direct, b. g., by Directum (Brooks) | 1 | 1 | 1 |
| State Line, ch. g. (Munz) | 2 | 3 | 2 |
| Dixie Prince, blk. g. (Drinkwater) | 6 | 2 | 4 |
| Bob Abbe, ch. g. (O'Brien) | 5 | 5 | 3 |
| Margaret Tuckey, ch. m. (Edmundson) | 4 | 7 | 5 |
| Trusty McGregor, b. m. (Losee) | 8 | 4 | 6 |
| Ace High, br. h. (Aronson) | 7 | 6 | dr |
| Tramp Union, b. g. (Roulston) | 3 | dis | |

Time—2:11¼, 2:12½, 2:13.

## MARINE TEAM IN LEAD.

### Shows Way in the National Rifle Match.

CAMP PERRY, Ohio, Sept. 12 (AP).—The United States marines led the field tonight when the first stages of the national rifle team match closed. The score was 1,895 out of a possible 2,000. There are 109 competing teams. The final stage, 1,000 yards, will conclude the match tomorrow.

The United States Navy followed the marines with 1,888 points, the United States infantry was third with 1,877 and the United States cavalry fourth with 1,875.

Among the National Guard teams in the match, the group from Oregon headed the scoring with 1,870. Among the civilian teams California was first with 1,829.

### *Miss Walsh Helps Polish Team Triumph Over Japanese Group*

WARSAW, Poland, Sept. 12 (AP).—Miss Stella Walsh, who appeared in the Prague women's athletic contest under Polish colors and under the Polish form of her name—Stanislawa Walasiewicz—today defended her country's laurels in a contest with a Japanese group, including the star, Miss Hitomi, who came here from Prague.

The Polish girls obtained 55 points and the Japanese 38. Miss Walsh proved without an equal in the 60 and 200 meter distances. Mme. Konopacka Matuszewska, wife of the present Minister of Finance, won the discus-throwing contest. Miss Hitomi was first in the jumps.

## HORSE SHOW AWARD TO HAMILTON FARM

### Scores in Sweepstakes at Far Hills With Its Entry, Hamilton Bugle Call.

*Special to The New York Times.*

FAR HILLS, N. J., Sept. 12.—Ch. Hamilton Bugle Call from the Hamilton Farm's stables won first prize in the sweepstakes event for hunters and jumpers at the opening day of the horse show at the Far Hills fair today. Hamilton Bugle Call scored over Barleycorn, Big Mike and Hoodoo, which finished in that order.

In the qualified hunter class, lightweight division, Mrs. Charles Scribner Jr.'s Hazelwood took first honors. In the middleweight division of this class first prize went to Mr. and Mrs. K. B. Schley's Clinker.

**THE AWARDS.**

Class 1, Thoroughbred Stallion, 3 Years Old or Over—Won by James McCashin's jr. s. All Way; William Cleeland's The Beginner, second; Mr. and Mrs. K. B. Schley's jr. s. Mendoza, third; Richard Whitney's b. s. Go To, fourth.

Class 2, Thoroughbred Brood Mare—Won by John B. Clark's b. m. Peg Woffington; Mr. and Mrs. Arthur R. Jones's b. m. Kitty Dale, second; Bedminster Stock Farm's ch. m. Miss Mitton, third; Mr. and Mrs. Harold Fowler's b. m. Norumberga, fourth.

Class 3, Brood Mare Other Than Thoroughbred—Won by Mr. and Mrs. K. B. Schley's ch. m. Dairymaid; Mr. and Mrs. R. S. Pierrepont's b. m. Stepaside, second; Mr. and Mrs. R. S. Pierrepont's ch. m. Colleen, third; Mr. and Mrs. C. M. Carnochan's jr. m. Naughty Girl, fourth.

Class 4, Foal, Suitable to Become Hunter—Won by Richard Whitney's b. c. Entry; Mr. and Mrs. Harold Fowler's ch. c. Amberstar, second; Mr. and Mrs. R. S. Pierrepont's ch. f. Green Pastures, third; Richard Whitney's br. f. Entry, fourth.

Class 5, Yearling, Suitable to Become Hunter—Won by Mrs. M. S. Bairr's ch. f. Shortcoming; Mr. and Mrs. K. B. Schley's ch. f. Shepherdess, second; Mr. and Mrs. R. S. Pierrepont's ch. f. Jackleen, third; Ellistan Farm's ch. g. Amber Gold, fourth.

Class 6, 2-Year-Old, Suitable to Become Hunter—Won by John B. Clark's ch. g. Cock a Hoop; John B. Clark's b. g. Double Besique, second; ch. g. Dalkin, third; Mr. and Mrs. R. S. Pierrepont's ch. c. Gambler, fourth.

Class 7, 3 Year Old, Suitable to Become Hunter—Won by Mr. and Mrs. Harold Fowler's ch. g. Gust; Bedminster Stock Farm's b. g. Royal Highness, second; Mr. and Mrs. G. M. Carnochan's b. g. Renard, third; Mr. and Mrs. R. S. Pierrepont's br. g. Jester, fourth.

Class 8, Get of Sire—Won by Mr. and Mrs. R. S. Pierrepont's Royal Sequence; Richard Whitney's Oxford, second; Hamilton Farm's Joe Marrone, third; Mr. and Mrs. K. B. Schley's Mendoza, fourth.

Class 9, Suitable to Become Hunter (mare, stallion or gelding, not 4 years old)—Won by Mr. and Mrs. Harold Fowler's ch. g. Gust; Mr. and Mrs. R. S. Pierrepont's br. g. Jester, second; Mr. and Mrs. G. M. Carnochan's b. g. Renard, third; Mr. and Mrs. K. B. Schley's ch. m. Vanity, fourth.

Class 18, Sweepstakes, for Hunters and Jumpers—Won by Hamilton Farm's ch. m. Hamilton Bugle Call; E. B. Schley's b. g. Barleycorn, second; Brookhill Farm's ch. g. Big Mike, third; Mr. Pierrepont's b. g. Hoodoo, fourth.

Class 11, Qualified Hunter, Lightweight—Won by Mrs. Charles Scribner Jr.'s b. m. Hazlewood; Mrs. E. B. Phillips's blk. g. Sunset, second; Prentice Talmadge's b. g. Lieutenant, third; J. S. Frelinghuysen's ch. g. Barefoot Boy, fourth.

Class 20, Handy Hunters—Won by Mr. and Mrs. Arthur R. Jones's b. g. Cheshire; Mr. and Mrs. Grafton H. Pyne's gr. g. Veranda, second; Mount Paul Farm's b. g. Happy, third.

Class 16, Parent and Child Class—Won by R. S. Pierrepont nad R. S. Pierrepont Jr.; Landon Humphrey and son, second; K. B. Schley and Miss Anne Caroline Schley, third.

Class 12, Qualified Hunter, Middleweight—Won by Mr. and Mrs. K. B. Schley's br. g. Clinker; E. B. Schley Farm's b. g. Happy, third; Hamilton Farm's gr. g. Whiteoak, third.

## KOLO KNOCKS OUT CHARLES

### Porto Rican Stops French Featherweight in First Round.

Koli Kolo, Porto Rican featherweight, registered his fifth straight American victory by knocking out Gaston Charles of France in 1 minute 58 seconds of the first round of the scheduled ten-round main bout at the Olympia Boxing Club last night. Kolo weighed 126½ pounds and Charles 128.

Other results:

Freddy Littanzo, 115½, of the Bronx, outpointed Antol Kocsis, 115, of Hungary, in six rounds; Eduardo Duarry, 138½, of Cuba, stopped Pete Camporone, 130, of Harlem, in first round; Augustine Perez, 136, of Porto Rico, knocked out Jackie Goldfarb, 136, of the Bronx, in the first; Ray Moran, 112, of Chile, stopped Augie Ruggiero, 112, of the Bronx, in the second; Bobby Harmon, 124½, of Bronxville, outpointed Ralph Santiago, 124, of Porto Rico, in four rounds.

## MARCELLA SCOTT VICTOR.

### Wins the 2:20 Trot as Reading Harness Meeting Ends.

*Special to The New York Times.*

READING, Pa., Sept. 12.—A large crowd attended the closing of the harness meeting today at the Greater Reading Fair. Marcella Scott won the 2:20 class trot.

Outstepping a field of nine, Trumpet, owned by Samuel W. Unger, breezed through the Greater Reading Claiming Trot in straight heats, with the Dixie entry, Worthy Forbes, the contender in the night feature.

**McCall Directs Dartmouth Men.**

*Special to The New York Times.*

HANOVER, N. H., Sept. 12.—The Dartmouth football squad today ran through passing and running plays, directed by Bill McCall, who seems to have the edge on the quarterback position. Larry Durgin was retained on team A today, but others will be tried out next week.

**Miss Jane Broadwell Golf Victor.**

*Special to The New York Times.*

RYE, N. Y., Sept. 12.—Miss Jane Broadwell defeated Mrs. H. C. Dodge today in the final round of the annual women's championship of the Westchester Country Club, 2 up. The defending champion, Mrs. I. M. Wheeler, was eliminated in the semi-final round.

## SINGER, M'LARNIN RECEIVE $33,431

### Each Gets That Sum as His Share—Bout Drew $162,349 From 28,245 Fans.

### CHAMPION HAS NO ALIBIS

### Expresses Admiration of Foe's Punching Powers—To Stay Out of Welterweight Class.

Al Singer, world's lightweight champion, yesterday collected $33,431.17 for the three-round knockout he suffered at the hands of Jimmy McLarnin in their bout Thursday night at the Yankee Stadium.

Singer declared yesterday that he intends to confine his efforts in the future exclusively to his own division and to forego welterweight ambitions. In this decision Singer received the whole-hearted support of his manager, Hymie Caplin.

Neither champion nor manager had any excuse for the second knockout to blot the career of Singer. They conceded that McLarnin was the better man and paid tribute ungrudgingly to the destructive hitting power of the Coast lad.

McLarnin likewise collected $33,431.17 for the bout, since both the Coast welterweight and Singer each fought for 25 per cent of the receipts. The gross receipts amounted to $162,349, far short of the $200,000 and more that was optimistically predicted for the bout. The net receipts amounted to $133,724.70. A total of 28,245 fight fans paid admissions.

Singer's proposed lightweight title bout against Tony Canzoneri was jarred through the night's ring developments, for while Singer was being knocked out by McLarnin here Canzoneri, according to reports, was being battered by Billy Petrolle in Chicago, and the twin defeats are not calculated to add to the appeal of the Singer-Canzoneri match Nov. 14 in the Garden.

McLarnin intends to remain here for an indefinite period and plans to view Justo Suarez, South American, in action at the Garden Oct. 3. McLarnin is being sought as a possible opponent for Suarez at the Garden.

## *TWO PASS KASHDAN IN FRANKFORT CHESS*

### *Nimzowitsch and Ahues Score Victories and Advance Over the American.*

FRANKFORT, Germany, Sept. 12.—Aaron Nimzowitsch of Copenhagen and Karl Ahues of Berlin were returned winners in the sixth round of the international masters' tournament at the Anderssen Chess Club today. The former defeated Sir George Thomas of England and the latter won from Orbach of Offenbach. Both Nimzowitsch and Ahues passed I. Kashdan of New York in total victories for the time being. The American, however, has two games pending.

Kashdan was paired with Mieses of Leipzig, the dean of the contestants, who had the black pieces. Kashdan selected the English opening and kept his opponent busily defending from the start. The outlook was somewhat favorable for Kashdan when the game was adjourned after forty-eight moves.

In the only other game finished, Przepiorka of Poland drew with Saemisch of Germany.

The standing follows:

| | W. | L. | | W. | L. |
|---|---|---|---|---|---|
| Nimzowitsch | 4½ | 1½ | Saemisch | 2½ | 3½ |
| Ahues | 4 | 2 | Colle | 2 | 1 |
| Kashdan | 3½ | ½ | List | 2 | 2 |
| Mieses | 3 | 2 | Thomas | 2 | 4 |
| Pirc | 2½ | 1½ | Mannheimer | 1 | 4 |
| Przepiorka | 2½ | 3½ | Orbach | ½ | 4½ |

The pairings for the seventh round: Mieses vs. Thomas, Colle vs. Kashdan, Ahues vs. Mannheimer, Saemisch vs. Orbach, List vs. Przepiorka and Nimzowitsch vs. Pirc.

**Jones Makes Hole in One.**

L. J. Jones of Forest Hills made a hole in one at the 275-yard eighth hole on the public links in Forest Park last Sunday, it was learned yesterday.

### *Marlboro Entries.*

By The Associated Press.

FIRST RACE—Purse $500; 2-year-olds; five ane one-half furlongs.

| | | | |
|---|---|---|---|
| aBright Button | 107 | Bounder | 115 |
| Roi's Star | 107 | aAstrakhan | 107 |
| Phyllis | 107 | Ronald's Charm | 107 |
| Polly's Folly | 112 | alma Wrack | 107 |
| Love Cloud | 107 | bVisionary | 110 |

aSeipp entry. bRichardson entry.

SECOND RACE—Purse $500; claiming; 4-year-olds and upward; five and one-half furlongs.

| | | | |
|---|---|---|---|
| Centrifugal | 112 | Bucephalus | 112 |
| Skirmisher | 112 | Mijigado | 109 |
| Highland Captain | 112 | Roy Williams | 112 |
| Dalila | *104 | Sweet Lacruse | 115 |
| Play Flower | 109 | Secrecy | *104 |

THIRD RACE—Purse $600; claiming; 3-year-olds and upward; six and one-half furlongs.

| | | | |
|---|---|---|---|
| Happy Rodgers | 107 | Guy Frazier | 115 |
| Sun Clover | 111 | Stylish Mack | *114 |
| Kitty Marie | 103 | Aucilla | 115 |
| Eleusagon | *109 | Colonel Seth | *114 |

FOURTH RACE—Purse $500; claiming; all ages; one mile and one-sixteenth.

| | | | |
|---|---|---|---|
| Hat Brush | *113 | Battleshot | *110 |
| Ruban Rogue | *113 | Alchemist | *113 |
| Instant | *113 | Red Robe | *113 |
| Bye and Bye | *113 | | |

FIFTH RACE—Purse $700; claiming; 3-year-olds and upward; one mile and one-sixteenth.

| | | | |
|---|---|---|---|
| Five Oaks | 108 | High Dell | *103 |
| Harvard | *108 | Letalone | *108 |
| Partnership | *110 | Frances St. L. | 107 |

SIXTH RACE—Purse $6,000; claiming; 3-year-olds and upward; one mile and one-sixteenth.

| | | | |
|---|---|---|---|
| Overlook | *112 | Terranova | *112 |
| Justa Pal | 112 | Guarany | *109 |
| Vowed Vengeance | *113 | Malcolm | *112 |
| Lester W. | 115 | | |

SEVENTH RACE—Purse $500; claiming; all ages; one mile and one-sixteenth.

| | | | |
|---|---|---|---|
| Forest Lore | *113 | King Ron | *103 |
| Ice | 118 | Eugene S. | *113 |
| Manager Evers | *113 | Rock Queen | *110 |
| Cavel | *110 | | |

*Apprentice allowance claimed.
Weather clear; track fast.

Other News of Sports On Next Two Pages

TENNIS
Men's Championships
Final Round—Today
2 P. M.
WEST SIDE TENNIS CLUB
FOREST HILLS, L. I.
10,000 RESERVED SEATS
$3.00 Each ON SALE AT GROUNDS ONLY

# Sir Thomas Lipton Today Begins His Fifth Attempt to Lift the America's Cup

By JAMES ROBBINS.

Continue d from Page 1, Column 1.

Coming about, she reached with trimmed canvas out around Brenton Reef Lightship, which blinks and groans welcome and warning off the bottle neck of the bay. There the breeze lightened for a time and the challenger shook out the reef in her mainsail. She also set a spinnaker for the run back here.

As she came in she passed the royal navy's representative at the races, the Heliotrope, classed as a flier sloop. The sailors lined the rail of the warship and cheered and Shamrock's crew cheered back.

With both contestants tied up for the night, the thing uppermost in the minds not only of crews but of the spectators who picked the first day or days to view the spectacle ahead was what the morrow will bring forth in the way of weather. The sou'wester had been cavorting three days and seemed to have about blown itself out. A switch of the breeze to easterly was the general guess. Also it felt at times like rain, but no one wanted to think about that.

The crews scratched masts, hoping to scrape up a breeze. They don't want to start the series with a drifting match in which there would not be any measurement of the speed of the boats.

For their first meeting it will be a windward and leeward, or leeward and windward, contest of thirty miles, and the start is scheduled for 11:40 A. M. Enterprise is favorite at odds of 2 to 1.

**City in State of Gayety.**

Waiting for that hour to come, this city of twenty-odd thousand, with its navy and army bases, its old downtown section along the waterfront, mansions on its rock-bound shorefront and no main street, is in a state of gayety it never reached before. In the harbor, ashore and overhead are the evidences of an inpouring of visitors on every hand.

The bay is filled with yachts and boats of every description, with hailing ports from Nova Scotia to Savannah. The narrow streets are all but choked with automobiles, the sidewalks so crowded one has to tack about at times to navigate them. Down from above comes the roar from blimps and airplanes.

Many haev asked why Newport was selected as the place for the races this time instead of New York. It was a concession by Sir Thomas Lipton. A move was made to have the last races, ten years ago, held off here, but Sir Thomas pleaded for historic Sandy Hook and the proposition was laid aside. This time the "move-the-course" advocates won out.

Three contentions were advanced for the change to Newport. They were better breezes, less tides and less commercial traffic. Time will tell. For years the races were held far off Sandy Hook, out past Ambrose Lightship, where there is practically no tide. Inshore windjamming was engaged in by the skippers who sought such things as Atlantic Highlands back draughts, but that was a matter of choice, risking tide for wind. No meteorologist, however, has ventured to say that Old Boreas has an exercise ground off Newport and shuns New York.

**Intensive Study Made of Winds.**

Designers and skippers of challenger and defender have made an intensive study of the stretch of waters selected. Henry E. Hathaway, government meteorologist on Block Island, furnished wind direction and velocities for September. Hourly readings were taken of the daylight hours for the month over the fifty years the station has been in existence.

According to the reports, the prevailing winds in September have been variable, with the southwest quadrant the most frequent. They were mostly southwest in 1925 and 1927, southeast in 1926, west in 1928 and northeast in 1929. Take your choice.

During the last five years the wind velocities have averaged 14.3 miles per hour in September. That amount, while light under the Beaufort scale, which was made in the days of old for commercial windjammers that required half a gale sometimes to get clear of a lee shore, would be fine for racing, but unfortunately the average includes the breezes at night. The burning rays of the midday sun are apt to wilt the breeze.

Incidentally, the wind blew sixty-nine miles an hour from the northwest on Sept. 15, 1904. That weather would make a ship news story even if the Leviathan were bucking it.

Of the thirty-six races held for the cup since 1870 thirteen were sailed in light airs, eleven in moderate breezes, eight under fresh conditions and only four in what might be called heavy weather. Mild going, therefore, has predominated.

**Wind Failed Often in 1899.**

More than twenty scheduled races were called off after they were started because of failing breezes. Ten of these abortive efforts were in the first Lipton series in 1899, when the great Captain Charles Barr swept Columbia past Shamrock.

The defending schooner Columbia was nearly wrecked off Sandy Hook by a northwest gale back in 1871 and lost to the invading Livonia through being disabled. Little Sappho was injected into the fray and saved the cup.

Puritan beat Genesta in housed top-mast weather and Valkyrie II's spinnaker split in a blow.

Summing up the weather as an incentive to change to Newport, it, needless to say, is a gamble afloat as well as ashore. Barometers do not register a year or months ahead. They often prevaricate on the hour. The wind ever has its whims, dancing or sulking. As far as the tides go, they run far wilder off here than off Sandy Hook.

Newport is not on the actual open sea, but at the easterly end of Block Island Sound there is a whirlpool of uncertain breezes and of rampant tides, as well as the home of fogs, some as thick as those of the Bay of Fundy.

Tides that wait for no man or yacht either, roll around Point Judith to the west, rush past Sakonnet River to the eastward and rip around Block Island to the south. They do about everything but loop-the-loop around that island.

**Martha's Vineyard to Eastward.**

Also off to the eastward lies Martha's Vineyard, looming up with brilliant Gay Head's clay colorings, and at the foot of its forbidding sand step, Cuttyhunk, the marine graveyard, and No Man's Land.

The tide runs strongest into Vineyard Sound, sometimes four miles an hour over the Devil's Bridge, where the City of Columbus was wrecked forty-odd years ago, when the Gay Head Indians showed their heroism in rescuing many passengers.

Nine of the first sixteen races were held in Lower New York Bay from Staten Island to the old inside Sandy Hook Lightship and return, and with tides strong and streaky the defenders had the better of the bargain because of their first-hand knowledge of conditions.

Shamrock has been here long enough for those aboard her to learn the tides, but they have only drifted her out on the course once, and have been out as far as the starting buoy only one other time.

The admitted method of sailing in waters about the British Isles, when it is a race against one other boat, is to keep between an opponent and the objective mark. That is all well and good, but there are times when a losing boat needs to try some wind or tide slant.

Tomorrow the tide will be ebbing. Later in the series it will come on the flood. Placing the starting line nine miles southeast of Brenton Lightship was to get away from the tides, but unless the breeze is southerly and a course out to sea is chosen, the racers must run into them.

As for freedom of the seas, it was contended that shipping off New York had become too heavy. Commercial traffic out beyond distant Ambrose Lightship, where the last races were started, however, is practically nil. Vessels leaving and entering port come up close around the lightship, if not inside it. Out to the southeast the sea is as vacant as a desert for miles until the lanes of the New England and Southern coastwise traffic are reached, and no stop and go lights ever were thought necessary there.

United States Government vessels which patrol the international race courses never have been known to fail to clear the course when they set out to do so. What interference there has been in the past as a rule has been caused by some steam yacht owner insisting upon a closer view of a race. A tow or two have appeared occasionally, but that obstacle has been corrected by patrol vessels.

There never has been such a complete program of patrol protection for the cup boats as there will be for this series.

So tomorrow morning, weather permitting, the fastest and sleekest looking challenger for the cup that ever came overseas will go out in an endeavor to wrest the yachting blue ribbon. Against her and her professionals will be a marvelously rigged defender, called a mechanical ship, with a determined amateur guiding her. Harold Vanderbilt has his jaws set. He does not want to be the one to lose the cup. He won't if he can help it.

But win or lose, his sportsmanship, which has brought a better and closer friendly relationship over the trophy, will remain as firmly as the head rocks of the sea itself.

## AMERICA'S CUP CHALLENGER AND DEFENDER AND PROMINENT FIGURES IN THE SERIES WHICH STARTS TODAY.

Times Wide World Photo.

Sir Thomas Lipton.

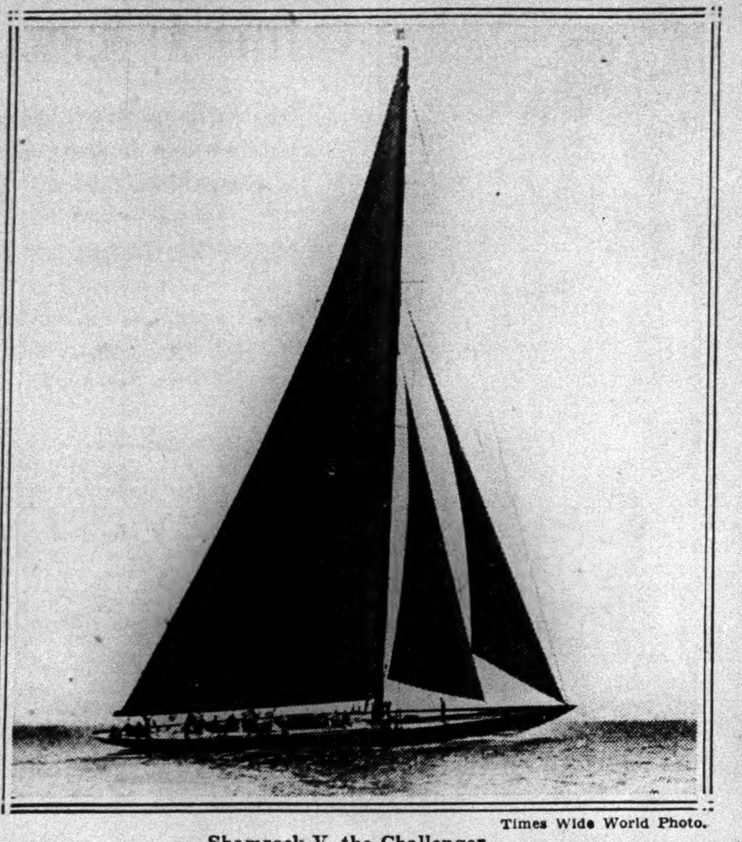

Times Wide World Photo.

Shamrock V, the Challenger.

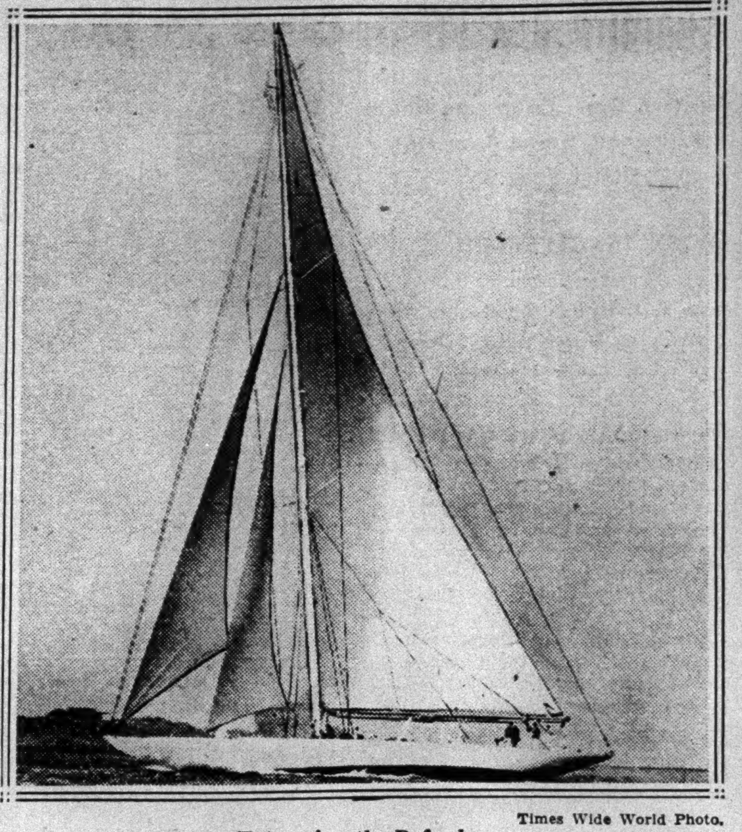

Times Wide World Photo.

Enterprise, the Defender.

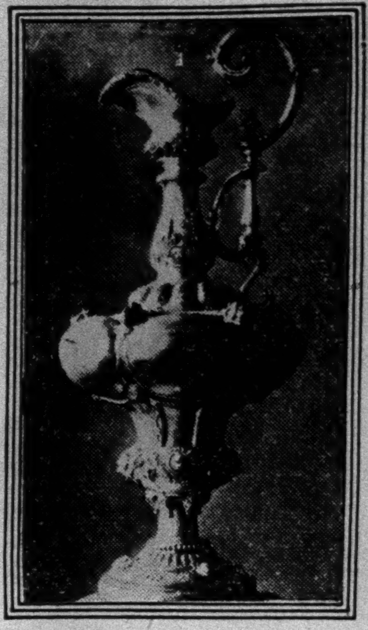

Tiffany & Co.

The America's Cup.

Times Wide World Photo.

Captain Ernest (Ted) Heard.

Times Wide World Photo.

Harold S. Vanderbilt.

## SHAMROCK V AND CREW READY, SAYS COL. NEILL

### *Feeling of Confidence Evident Aboard Challenger—Vanderbilt Hopes for Good Weather.*

*Special to The New York Times.*

NEWPORT, R. I., Sept. 12.—There was much laughter and banter aboard Sir Thomas Lipton's yacht Erin late today when Captain Ted Heard, Charles Nicholson and Colonel Duncan Neill climbed aboard after having finished the final spin of Shamrock V.

Captain Heard, who will skipper the beautiful green-hulled craft, leaned over the rail and, in reply to a request for a statement, said:

"Let Colonel Neill make it," and then disappeared somewhere in the cabins of the Erin. But he was smiling what appeared to be a very happy smile as he spoke.

Colonel Neill, who is Sir Thomas's yachting representative and a member of Shamrock's afterguard, came over to the rail, and Mr. Nicholson, who designed the challenger, strolled over beside him. Colonel Neill, however, was perfectly non-committal.

"I'll tell you what I think tomorrow night," he called down to his interrogators, who were below in a power launch.

"Every one is prepared for the first race. Captain Heard is, and so are the crew and all of us. Now, what else can I tell you?" he questioned.

"Do you think you will win?" he was asked.

Replying to the question, Colonel Neil said:

"I can tell you better tomorrow night."

But there did seem to be a real feeling of confidence among these men who will be so carefully watching and sailing Shamrock tomorrow.

Harold S. Vanderbilt, who will have the wheel when Enterprise meets Shamrock V, leaned against the funnel of his yacht Vara late today, chatting and laughing with his interviewers. He refused to be quoted as being optimistic; yet it was not difficult to see between his words and visualize the fact that he had a deep and abiding faith in Enterprise, her afterguard and her crew.

Earlier in the day Mr. Vanderbilt had taken Enterprise out for her last spin before the race tomorrow. He expressed himself as completely satisfied with the boat's performance, the work of the crew and in general with everything that had to do with his and Enterprise's part in the forthcoming race.

"You are optimistic, of course?" he was asked.

"No, no, I wouldn't say optimistic," he replied, and then smiled immediately afterward, as if to belie his indecision.

"Don't you want to make a formal statement?" he was asked.

"No," he replied. "Let's not make things formal.

"It's customary to say, 'Well, may the best boat win,' isn't it?" he was asked.

"Oh, but that has been said so often that it isn't new," he declared with a laugh. "I am satisfied with Enterprise, however," he added. "Every one is ready and waiting for the race. We hope for good weather, and if we have that, why, tomorrow night perhaps I can tell you more about how optimistic I am."

## LIPTON IS HOPEFUL SHAMROCK WILL WIN

### Sir Thomas Believes America's Cup Challenger Has Excellent Chance This Time.

### QUIET OPTIMISM PREVAILS

### Veteran Yachtsman Rests and Then Goes for Brief Spin in Newport Harbor.

*Special to The New York Times.*

NEWPORT, R. I., Sept. 12.—"I believe we have an excellent chance this time and am hopeful of success."

Those were Sir Thomas Lipton's final words this afternoon on the prospects for the first race tomorrow between his fifth challenger for the America's Cup—Shamrock V—and the defender, Enterprise. Lounging at ease in a comfortable chair on the boat deck of the steam yacht Erin, the Irish baronet chatted reminiscently of cup contests of past years, of the American friends he has made during his many visits to this country and acquaintances with others on journeys across the Atlantic and abroad.

In fact, conversation was on almost any topic but tomorrow's first race and the others that are to follow. The general feeling aboard the Erin today was one of quiet optimism. As one of the party remarked:

"There has been no means of comparison between Shamrock and Enterprise that is a worthy basis for a prediction on the result of tomorrow's race, or on the series. We know that we have beaten the best of them at home and that Shamrock is a fast boat.

**Enterprise Dangerous Rival.**

"We also know by the time records that Enterprise is very speedy and a most dangerous rival. And there you are. This is no time for predictions. The result of the first race tomorrow under the conditions in which it will be sailed will provide something upon which to discuss future possibilities."

As was the case yesterday, Sir Thomas arranged for a quiet day today, the better to conserve his strength for the excitement of the morrow. While he appeared to be almost as hale and hearty when he first came on deck just before noon as he did a decade ago when his fourth challenger sailed American waters, nevertheless, four-score years do not sit lightly on any man, and he is careful not to overtax himself.

Sir Thomas took a squint at the weather as he paced the deck amidships before settling down to relax and receive reports from his secretaries. There was a small luncheon party, which included only a few intimate friends. During the late afternoon, following tea, Sir Thomas took a brief spin about Newport Harbor in the Erin's largest launch for a sailor's sniff of sea and wind and a nearer view of the imposing array of America's finest yachts, the spectator fleet having been greatly augmented since early morning.

**Small Party on Erin.**

This evening dinner was another small affair, strictly limited to personal friends. Only a few planned to spend the night aboard. Erin's party for the race tomorrow probably will be the smallest in the course of Sir Thomas's visits to this country as challenger for the America's Cup.

All told, including newspaper men, it is not expected to exceed ninety, with the possibility of a few more eleventh-hour arrivals. The last will be aboard by 9 o'clock, and soon after that hour Erin will weigh anchor and proceed out of Newport Harbor for the starting line.

All day launches delivered supplies and also messages of encouragement and best wishes from all parts of the world. These came from yacht clubs, friends and acquaintances in the form of letters, telegrams and cablegrams, and so large was their number during the late afternoon that it became impossible to open and assort them all.

## ENTERPRISE FAVORED, 2-1.

### Little Betting in Newport, However —Weather to Affect Today's Wagers

*Special to The New York Times.*

NEWPORT, R. I., Sept. 12.—Wagering on the first of the America's Cup races and on the result of the series was extremely light today. What betting there has been done was at odds of 2 to 1 on Enterprise for the first race and for the series.

It is probable that the bulk of the heavy wagering was done in New York and other large Eastern cities before the yachtsmen left for this city. A party from Bristol reported that in the home port of Enterprise odds of 3 to 1 were offered on Enterprise, with practically no takers.

The weather-wise want to get a sniff of the wind and squint across Newport Harbor. It will make considerable difference in the betting what conditions of wind and water have been left by the southwester that has been blowing consistently for several days.

## DE FOREST IS CHOSEN.

### Will Sail as American Representative on Shamrock V.

*Special to The New York Times.*

NEWPORT, R. I., Sept. 12.—Johnson De Forest, long associated with yacht racing, particularly on Long Island Sound, today was chosen by the America's Cup committee to sail on Shamrock V, the challenger, as American representative. Representing the Royal Ulster Yacht Club on Enterprise, the defender, will be Colonel the Right Hon. Sherman Crawford, vice commodore of the Royal Ulster.

## *WIDESPREAD AUDIENCE TO HEAR RADIO STORY*

### *All Former Networks Likely to Be Surpassed by Arrangements for America's Cup.*

Radio studios sailing in the sky and radio studios floating on the sea off Newport, R. I., will today serve as the points of pick-up for an international audience when Sir Thomas Lipton's Shamrock V and the American defender Enterprise cross the starting line in the first of the America's Cup races.

The radio facilities to be in operation shortly after 11 o'clock, Eastern Daylight Time, this morning will rival in size the networks ever employed for a spectacle of international interest, if not surpass all former broadcasting networks. Never before in the history of the competition between the yachts of England and America has radio been in a position to carry a word-picture of the spectacle from the scene of the races. Never before in history will so many people, millions of them, both in America and England, be enabled to hear the utterances of an eyewitness while the wind is yet filling the sails of the contenders.

Broadcasting is scheduled to begin at 11:15 over WABC, the nation-wide network of the Columbia system, and fifteen minutes later over WEAF and the National chain. The local stations will later include WJZ and WOR. Short-wave transmitters linked with both networks are to re-broadcast the program for foreign listeners.

The WABC system is planning to broadcast continuously throughout the race, except when the announcer notifies the listeners that because of a lull in the activities the yachting broadcast will be discontinued until a certain time, when the facilities will be back on the air. The WEAF and WJZ chains are to alternate with ten-minute intervals of description given each half-hour, unless otherwise announced. WEAF, after the 11:30 o'clock broadcast at the beginning of the race, will be heard at 12 o'clock noon; 1, 2, 3, and 4 o'clock. WJZ will broadcast at 12:30, 1:30, 2:30 and 4:30 o'clock.

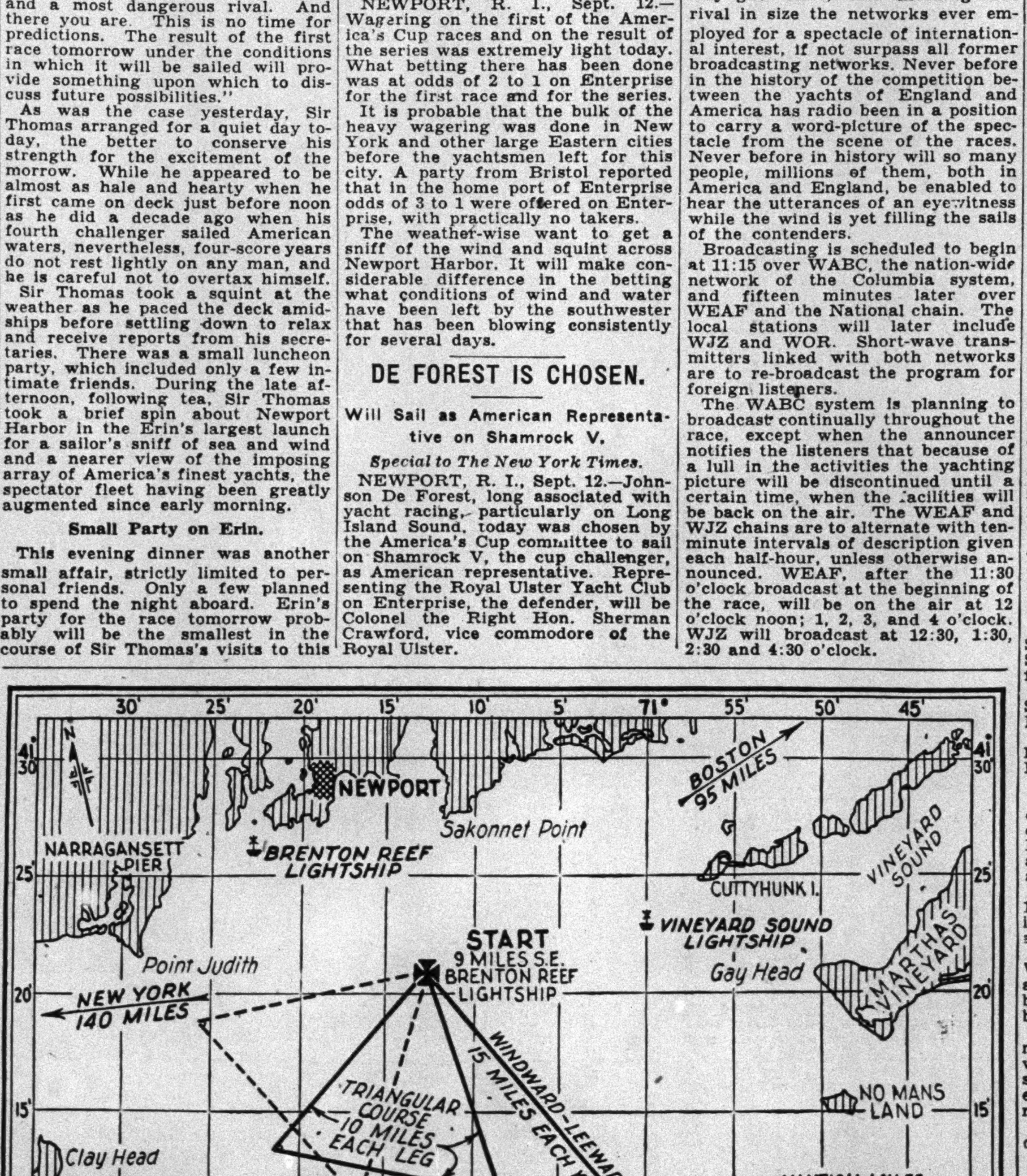


WATERS IN WHICH AMERICA'S CUP RACES WILL BE SAILED.

Windward-Leeward and Triangular Courses to Be Sailed on Alternate Days and Laid Out According to Direction of the Wind.

## NEWPORT TO HANDLE ITS LARGEST CROWD

### Automobile Invasion From All Parts of the United States and Canada Starts.

### CHICAGO SPECIAL ARRIVES

### Carries Yachting Enthusiasts From the Great Lakes—Hotel Accommodations at a Premium.

*Special to The New York Times.*

NEWPORT, R. I., Sept. 12.—Newport is ready to handle the largest crowd that ever has filled the city when the cup races get under way tomorrow. Automobiles from every State and Canada already have begun to file into the city, and stringent traffic regulations have been announced for tomorrow by Chief of Police Patrick L. Sweeney.

At 8:30 A. M. an extra detail of motorcycle and bicycle policemen will begin patroling the famous Ocean Drive which, for the first time in its history, will become a one-way passage.

The chief of police personally has visited the various estates which line the driveway between Pirates Avenue and Prices Neck and has received permission from various persons to permit parking on their grounds.

**May Be Able to See Start.**

While the several thousand who are expected to take advantage of this opportunity may not be able to see very much of the actual race, with clear weather conditions and a good pair of glasses, they may be able to see the start and finish.

Great Lakes yachtsmen put in their appearance early this afternoon when a special car came in from Chicago, carrying enthusiasts from the Middle West. This was the first of the extra trains to arrive, but more will come tomorrow morning from Boston and other New England points.

Motorists from New York will have a difficult time despite the fact that ferry service on both the Sauderstown and Jamestown ferries has been put back on Summer schedule for, with only two boats on each line, the craft can be run at only half hour intervals.

**Visitors Inspect Racers.**

Hotel accommodations are at a premium despite the fact that rates have been raised, while most of the signs "rooms to let," which were prominent during the early part of the week, have disappeared.

There was an air of something impending today, and especially tonight. During the day, when both Enterprise and Shamrock were sent out from Brenton Cove on their final spins, the shore that provided vantage points was crowded with men and women anxious to see the defender and challenger under sail. Small boats plied a lively business during the day, taking sightseers out near the two racers that they might have a look at the craft.

## *FACTS ABOUT SERIES FOR THE AMERICA'S CUP*

Contestants—Sir Thomas Lipton's Shamrock V, challenger; United States Syndicate's Enterprise, defender.

Skippers—Ernest (Ted) Heard, Shamrock V; Harold S. Vanderbilt, Enterprise.

Start—Nine miles southeast of Brenton Reef Lightship, Newport, R. I.

Number of Races—Four of seven.

Schedule—First race, today, and other races every succeeding week day thereafter, weather permitting. Either skipper, however, has alternative after each race of requesting an extra day to intervene.

Time of Races—Warning signal at 10:30 A. M., Eastern Standard Time, if practicable, with no race to start after 12:30 P. M.

Distinguishing Marks—Shamrock V, emerald green hull, white stripe at water line and light brown underbody; Enterprise, white hull and bronze underbody.

Distances and Courses—Thirty miles each race. First to be windward-leeward, fifteen miles each leg; second to be triangular, ten miles each leg; courses then to be alternated for succeeding races.

Time Limit—Yacht must complete course in 5½ hours.

## SWEDEN MAY CHALLENGE.

### Will Seek Contest for America's Cup if Shamrock V Wins.

STOCKHOLM, Sweden, Sept. 12 (AP).—The newspaper Dagens Nyheter today published a statement that a Swedish syndicate is being formed to challenge for the America's Cup in case Sir Thomas Lipton's Shamrock V wins the race this year.

## SOCIETY GATHERS ON EVE OF THE RACE

### Private Yachts From Many Ports Reach Newport, Presaging a Gay Week-End.

### TAYLORS ARRIVE ON FALCON

### Gerard B. Swope Among Those Who Will View First Event From Radio Press Craft.

*Special to The New York Times.*

NEWPORT, R. I., Sept. 12.—Several thousand persons of social prominence were housed today, on the eve of the international yacht race, aboard vessels in Newport Harbor. Including the crews the floating population was conservatively figured at about 5,000.

While general activities for a strenuous and gay week-end for the entertainment of the yacht race guests were in progress among the colonists, the New York Yacht Club acted as a clearing house for the arrival and departure of social notables.

Mr. and Mrs. Myron Taylor arrived from New York during the day on the Falcon, having Mr. and Mrs. A. Stewart Walker as their guests.

Arriving from the Larchmont Yacht Club was the Poinsettia, chartered by Shelton A. Wood and Albert Wood of Detroit. The guests on board were Mrs. J. Remsen Bishop of White Plains, N. Y.; the Misses Mildred R. and Anstiss B. Bishop and Dr. Jerome P. Webster.

Mr. and Mrs. C. R. Runyon and Mr. and Mrs. C. R. Runyon Jr. arrived on the Osprey III. On the big white yacht Alondra, Mr. and Mrs. A. Atwater Kent arrived with a party on board, including Mr. and Mrs. A. Atwater Kent Jr., Miss Virginia T. Kent and Miss Elizabeth B. Kent.

**Davis Family Aboard Elda.**

On the Elda came Mr. and Mrs. Arthur V. Davis of New York, Mr. and Mrs. William B. Given Jr. and Master David Given. R. Arthur Fulton and his young son, R. Arthur Fulton Jr., arrived on board the Delight. Carl Triest, who sailed from Manhassett Bay, L. I., on Dusty, moored in the harbor. On the Mariette from New York were Mrs. J. F. Brown, Dr. and Mrs. George D. Clark and James A. Burgess.

Among those registering at the New York Yacht Club were Lieutenant Colgroves Raines of the Royal Ulster Yacht Club, John C. Lepper, William McCall and Miss Dorothea Mallory and Miss Ida Bumstead from Philip R. Mallory's yacht Seaward.

Cornelius Vanderbilt Jr. arrived in Newport at 4 A. M. after a transcontinental motor trip from British Columbia. Mrs. Vanderbilt joined him in Chicago and they proceeded to Newport.

Gerard B. Swope and Mrs. Swope will view the races from the Parthenia, the R. C. A. radio press yacht, at present moored in the harbor. Others on board include Arthur A. Isbell and William Winterbottom.

**1899 Races Are Recalled.**

Some of the older colonists of Newport today recalled Sir Thomas Lipton's first attempt to lift the cup, when he had just turned 50, in October, 1899. The weather was unseasonably cold. Dr. W. T. Bull and W. Watts Sherman were among those who went from here to New York for the first race. At that time the late Mrs. Potter Palmer of Chicago was entertaining here.

The late Commodore J. Pierpont Morgan had a large number of guests on board the Corsair, it was recalled. The late Colonel John Jacob Astor entertained on board the Nourmahal and the late George J. Gould on the Atalanta. Howard Gould, John Nicholas Brown, Lloyd Phenix, John R. Drexel, Alexander van Rensselaer and the late Peter Marie were among others who gave yachting parties.

## LINERS LEAVE FOR RACE.

### Evangeline and George Washington Sail for Newport.

The Eastern Steamship liners Evangeline and George Washington sailed from New York last night for Newport, R. I., where they will arrive this morning for the start of the initial race of the Shamrock V and the Enterprise for the America's Cup. The New England Steamship Lines also joined in the task of transporting the small army of New York enthusiasts.

Booked to capacity, the Evangeline sailed at 9 o'clock with a number of notables, including Thomas W. Lamont; his son, Thomas S. Lamont, and the latter's wife, who will disembark at New Bedford, Mass., this morning and board the J. P. Morgan yacht Corsair. The lines reported capacity bookings for the trip.

The Long Island Railroad is operating special trains between Pennsylvania Station and Montauk for the transportation of yachting enthusiasts. The first special left at midnight last night. At Montauk Station this morning the passengers will be transferred to the Carl Fisher pier and then will board the steamer De Witt Clinton of the Hudson River Day Line, which will transport them to and from the race.

## 48 BRITISH PONIES SOLD FOR $183,400

### White Slave Brings Highest Price, Going to Stephen Sanford for $13,000.

### $10,000 FOR LADY LUCK

### John Hay Whitney Acquires the Famous Thoroughbred From Stables of Lewis Lacey.

By ROBERT F. KELLEY.

*Special to The New York Times.*

EAST WILLISTON, L. I., Sept. 12.—Under a big tent on the polo field of William H. Post & Sons today the British polo expedition of 1930 came to the end of its trail with forty-eight ponies going to new owners. Averaging slightly under $4,000 apiece, the ponies, which included forty of the Hurlingham Club string, six of Lewis Lacey's and two of Gerald Balding's, brought a total of $183,400.

The white-faced bay mare ridden for two periods in each game by Captain C. T. I. Roark and which answers to the name of White Slave brought the highest price of the lot, $13,000, and she went to join two sensational ponies of other years in the stable of Stephen Sanford, leader of the Hurricanes. White Slave became the third highest priced pony that the game has seen, third only to the $22,000 Jupiter and the $13,500 Judy, also owned by Sanford.

Where Judy, bought in 1926, and Jupiter, obtained in 1928, were both born and bred in the Argentine, this newest addition to one of the most famous playing stables in the world is an English thoroughbred, registered in the general stud book. She is 15.1 hands, and 7 years old.

Next in line in the matter of price, at $10,000, was the picturesquely named Lady Luck, a small chestnut mare which Lewis Lacey owned and which played for him this season. She went to John Hay Whitney.

THE SUMMARIES OF THE SALE.

| Name and Purchaser. | Price. |
|---|---|
| **Property of Hurlingham Club.** | |
| Amber, H. C. Phipps | $3,200 |
| Armistice, G. E. Kent | 4,200 |
| Cadbury, H. Armstrong | 1,500 |
| Cross Stitch, J. H. Whitney | 7,500 |
| Drayton, Stephen Sanford | 4,500 |
| Jupiter, J. S. Phipps | 4,700 |
| Marquis, William Schoellkopf | 2,100 |
| May Fly, H. Armstrong | 2,600 |
| Mirimar, J. H. Whitney | 2,500 |
| Peter Pan, J. S. Phipps | 3,500 |
| Anselmi, Gerald Balding | 2,800 |
| Dairymaid, H. Armstrong | 500 |
| Findennis, Lord Cowdray | 5,100 |
| Lady Pytchley, J. M. Heckscher | 1,400 |
| Nora, F. E. Guest | 2,600 |
| Pocket Pistol, J. Howland Paddock | 6,800 |
| Silver Morn, Lord Cowdray | 2,500 |
| Sincerity, Major Rex Benson | 3,500 |
| Sonny Boy, J. M. Heckscher | 1,900 |
| Spook, J. H. Whitney | 6,000 |
| Stella, Major Rex Benson | 3,500 |
| Aristocrat, Mrs. J. E. Davis | 3,400 |
| Bun Worry, Mr. Wingate | 2,100 |
| Carnation, Dunbar Bostwick | 3,100 |
| Floss, H. Armstrong | 5,100 |
| Joy Bells, Gerald Balding | 400 |
| Llama, H. C. Phipps | 5,000 |
| Moneda, Major Rex Benson | 2,600 |
| Peacemaker, Raymond Guest | 3,000 |
| Splash, Lord Cowdray | 2,000 |
| Teorica, Morgan Belmont | 1,800 |
| Weymouth, Stephen Sanford | 6,500 |
| White Slave, Stephen Sanford | 13,000 |
| Benedictine, Harold E. Talbott Jr. | 3,000 |
| Gunari, General Howard S. Borden | 800 |
| Holly, Stephen Sanford | 8,100 |
| Manuel, F. E. Guest | 3,500 |
| Marie Sol, R. Lehman | 5,000 |
| The Nun, R. H. Hassler | 6,000 |
| Panco Sierra, H. Armstrong | 1,500 |
| **Property of Lewis L. Lacey.** | |
| Lady Luck, J. H. Whitney | 10,000 |
| Royal Flush, A. Charles Schwartz | 5,000 |
| Lorette, G. H. Bostwick | 2,700 |
| Neptune, R. B. Honeyman Jr. | 2,700 |
| Lunares, Harold E. Talbott Jr. | 5,600 |
| Mainumbi, John Schiff | 4,500 |
| **Property of Gerald Balding.** | |
| Argentina, Bradley Martin | 2,500 |
| Blue Train, J. H. Whitney | 3,500 |
| Total | $183,400 |

## *OPEN POLO TOURNEY WILL START TODAY*

### *Templeton Four Meets Greentrees at Meadow Brook—Army Team Sails.*

Play will start today in the closing event of the polo season when the open championship gets under way at the Meadow Brook Club, scene of the international matches, at 4 o'clock.

As the high-goal stars conclude the season with this championship and the Waterbury Memorial Cup here, the players of the United States Army will be on their way to their first foreign appearance since the games against the British Army in London in 1927. A party of six officers sailed last night aboard the Northern Prince for Buenos Aires and the Argentine open and military championship series.

Lieutenant McDonald Jones, Captain C. A. Wilkinson, Captain Peter P. Rodes, Major C. C. Smith and Lieutenant Homer A. Kiefer made up the players, and they were accompanied by Colonel Willis V. Morris, polo officer for the Second Corps Area.

The players hope to arrive in plenty of time for the practice before the start of the Argentine polo season, during which the most important dates are from Oct. 11 to Nov. 20.

The American officers are not taking any ponies with them, but will be mounted by their hosts. They were enthusiastic on sailing and expressed the hope that the visit would be returned by Argentine officers next year.

The open at Meadow Brook starts today with a game in which four of the men who played in the international series again will be seen in action. The first game of the national championship will bring together Winston Guest's Templeton side, on which Lewis Lacey and Lieutenant Humphrey Guinness of the Britons play, and Jock Whitney's Greentree team, with Thomas Hitchcock Jr., American captain, as a member.

Today's line-up:

| Templeton. | Greentree. |
|---|---|
| 1—R. Guest | 1—G. H. Bostwick |
| 2—W. F. C. Guest | 2—E. J. Boeseke Jr. |
| 3—L. L. Lacey | 3—T. Hitchcock Jr. |
| Back—L. T. Guinness | Back—J. H. Whitney |

## DRAW IN ENGLAND CRICKET.

### Australians' Match Is Ended Because of Lack of Time.

LONDON, Sept. 12 (Canadian Press).—As time did not permit the Australians to bat in their second innings, the cricket match with an English eleven was [illegible] drawn today.

In his last appearance this season on an English field, Don Bradman, young Australian star batsman, scored 96 runs. The score when stumps were drawn was: England, 218, declared, and 247 (Leyland 50, Hornibrook 3 wickets for 100 runs); Australia, 238.

The Gentlemen vs. Players match was abandoned, due to rain.

# Jamestown 9-5 Favorite in $110,000 Futurity Today; Epinax Scores at 40 to 1

## 15 TO START TODAY IN RICH FUTURITY

### Jamestown Rules 9 to 5 Favorite in 2-Year-Old Classic at Belmont.

### RACE WILL GROSS $110,000

### Equipoise and Epithet Prominent Contenders—$35,000 Grand National Chase on Card.

By BRYAN FIELD.

The Futurity, which has of recent years become the world's richest race, will be run at Belmont Park this afternoon, with fifteen horses named for the blue ribbon event of the 2-year-old division.

This is a field smaller by far than had been expected, and the gross value of the race will be in the neighborhood of $110,000. However, interest in the six-and-three-quarter-furlong test is mounting constantly.

George D. Widener's Jamestown, winner of the four major stakes at Saratoga preceding the Hopeful, rules 9 to 5 favorite, despite the fact that Gifford A. Cochran's Epithet, which defeated him in the Hopeful, is also a Futurity starter.

Trainer A. J. Joyner asserts Jamestown is in fine fettle and ready to do his best. The fourteen others also are in fine condition, and one of the greatest Futurities in recent years is expected, as there are three horses with records entitling them to great consideration, and any one of the others might be classed as a dark horse.

**Three Are Outstanding.**

Jamestown, of course, is one of the three. Epithet, his conquerer in the Hopeful, which has started only twice, is another. The third is Harry Payne Whitney's Equipoise, a colt which came out to race early in the Spring and has swept stake after stake in splendid fashion. He was beaten by Jamestown in the Saratoga special and by Mate in the Champagne, but has a host of supporters nevertheless.

Jamestown, Epithet and Equipoise each must carry 130 pounds and they are the top weights of the field.

Mate, the horse which Laverne Fator rode to victory when Equipoise was beaten in The Champagne, gets in the race with 122 pounds, and he again will have Fator in the saddle.

Anchors Aweigh, a double winner at Saratoga for Mrs. Payne Whitney, is in at the same notch as are Polydorus, Dunstan, Ladder, Ormesby, Sun Meadow and Novelist. The last-named horse is considered by many to be Joseph E. Widener's best 2-year-old, and he ran on the heels of Jamestown in two Saratoga stakes and finished third in the blanket finish of the last Hopeful.

**Two Fillies Entered.**

There are two fillies in the race. Mrs. John D. Hertz's Risque, winner of the Spinaway at Saratoga, is in with 124 pounds, and E. R. Bradley's Baba Kenny, winner of the Matron Stakes, has been assigned 127. Baba Kenny has a running-mate in Barometer, but he has not shown nearly as well as the filly and has to carry only 117 pounds.

In all, about $150,000 will be distributed at the Westchester Racing Association's course today, as the secondary feature is the $35,000 Grand National Steeplechase over the three-mile course. Mr. Widener has entered his Arc Light, which was the victor in the race last year, at 20 to 1. Good as he is, he will have plenty of trouble in beating Ruler and Moholi.

### FUTURITY WILL GO ON AIR.

**Belmont Classic to Be Broadcast Over N. B. C. Network.**

A radio account of the running of the rich Futurity at Belmont Park today will be broadcast over the National Broadcasting Company's network, starting at about 4:10 o'clock and continuing until 4:35. Clem McCarthy, who has described other important races for the N. B. C., will be at the microphone as the horses line up at the barrier for the start of the six and three-quarter furlongs. The story of the classic will be heard in the New York area over WEAF.

### BROWN JACK IS VICTOR.

**Wernher's Horse Wins Doncaster Cup Race in England.**

DONCASTER, Eng., Sept. 12 (AP).—The Doncaster Cup, for 3-year-olds and upward, was won today by Captain H. A. Wernher's Brown Jack, by Jackdaw out of Querquidella. Empire Builder was second and Annis third. The winner paid 11 to 10, Empire Builder 11 to 2 and Annis 2 to 1. Five horses ran.

The Doncaster Cup is at two miles and a quarter. It includes the gift of a plate of 1,200 sovereigns (almost $6,000) and a cup value of 200 sovereigns.

### Beulah Park Entries.

By The Associated Press.

FIRST RACE—Purse $400; claiming; 3-year-olds and upward; six and a half furlongs.
Engineer ....*109 | Kanawha ....108
Wine Jug ....*109 | Primp ....*103
[illegible] ....109 | Joy ....105
Matthew ....111 | Lady Clinton ....*109
Luxury ....*103 | [illegible] ....108
Peter Decoy ....*105 | Clubs Invisible ....*103
[illegible] ....103 | [illegible] ....103

SECOND RACE—Purse $400; claiming; 3-year-olds and upward; six furlongs.
Lord Valentine ....*105 | Frank Podesta ....105
[illegible] ....107 | Madam Erskine ....*107
Discount ....*100 | Harry Carroll ....*104
Billy Welch ....*102 | Joe McCord ....*102
Drastella ....*102 | Lower Five ....*102
[illegible] ....105 | [illegible] ....*102
Foxmore ....*100

THIRD RACE—Purse $400; claiming; 3-year-olds and upward; six furlongs.
[illegible] ....*105 | Jack O'Leen ....*107
Southland King ....*102 | Shorty ....*107
[illegible] ....*102 | [illegible] ....*102
Rough Neck ....*107 | Mint Toddy ....*102
[illegible] | Ladyship ....*102
[illegible] | [illegible] ....*104
Hail Storm ....104 | Spring Bud ....104

FOURTH RACE—Purse $400; claiming; 3-year-olds and upward; six and a half furlongs.
Epreslan ....*109 | Brown Moor ....*108
Augustine ....*102 | Spry ....*109
Infania ....*102 | [illegible]
[illegible] ....*110 | [illegible]
Seminola ....*98 | [illegible] ....98

FIFTH RACE—Purse $400; claiming; 3-year-olds and upward; one mile and seventy yards.
Ivory ....*98 | Oleman Sunshine ....*98
Interior ....[illegible] | [illegible]
[illegible] | [illegible]
Ada Alder ....*108 | Thrace ....*104
Dusky Maiden ....*98 | [illegible]

SIXTH RACE—Purse $400; claiming; 3-year-olds and upward; one mile and seventy yards.
Ruth Long ....*93 | Belle Rankin II ....*101
[illegible] ....*101 | Southland Belle ....*103
[illegible] ....*101 | [illegible] ....*101
[illegible] ....104 | [illegible] ....*104
[illegible] ....*104 | [illegible]
Locarno ....*102 | [illegible] ....*101

SEVENTH RACE—Purse $400; claiming; 3-year-olds and upward; one mile and seventy yards.
On Trial ....*104 | Princess Ma ....*99
[illegible] ....*104 | [illegible] ....101
Fair Justice ....*101 | Southland Pal ....*106
[illegible] ....*99 | Antiquette ....*101
Northern Star ....*101 | Affectionate Mary ....*96
[illegible] | [illegible]
Hick Skip ....*104 | Grand King ....*104

### Horses, Weights, Jockeys, Odds For $110,000 Futurity Today

The horses, weights, probable jockeys and probable odds for the $110,000 Futurity, six and three-quarter furlong faeture at Belmont Park this afternoon, follow:

| Horse. | Wt. | Jockey. | Prob. Odds. |
|---|---|---|---|
| Jamestown | 130 | McAtee | 9-5 |
| Equipoise | 130 | Workman | 3-1 |
| Epithet | 130 | Kelsay | 5-1 |
| Novelist | 122 | Garner | 6-1 |
| Mate | 122 | Fator | 7-1 |
| aBaba Kenny | 127 | Smith | 10-1 |
| aBarometer | 117 | Quillan | 10-1 |
| Risque | 124 | Steffan | 12-1 |
| SunMeadow | 122 | Watters | 15-1 |
| bOrmesby | 122 | Sande | 25-1 |
| bSir Ashley | 117 | Coltiletti | 25-1 |
| Anchors Aweigh | 122 | Walls | 30-1 |
| Polydorus | 122 | Lyons | 40-1 |
| Ladder | 122 | Schaefer | 50-1 |
| Dnustan | 122 | Fischer | 100-1 |

aE. R. Bradley entry. bBelair Stud entry.

## EPINAX, 40-1 SHOT, VICTOR AT BELMONT

### 2-Year-Old Son of Epinard Beats Scuttle by Nose as Five Favorites in Row Lose.

By BRYAN FIELD.

The racing at Belmont Park yesterday was notable mainly for the form upsets, the first five favorites going down in a row and one of the winners being a 40-to-1 shot, which was as long a price as 100 to 1 in some places.

Epinax, a 2-year-old son of Epinard, was the horse that paid the long price in the Sun Flower Purse, which saw an accident when Dark Ray fell, tossing Eddie Watters and knocking him out. Watters is the boy who was injured when the Australian barrier on the Widener chute failed to work last year.

As the Sun Flower also was run down the chute, that course has proved a hard-luck racing strip for Watters. He was not badly hurt, but suffered a severe shaking up. The mishap occurred about the half-way mark in a race that was at five and a half furlongs. Although several other horses were bothered when Dark Ray went down, Epinax was not one of them, as he had gotten off to a winging start and was well in the lead at the time of the fall.

**Favorite Finishes Fourth.**

Ridden by Eddie Barnes, Epinax was forced to a nose finish by Willie Harvey, who almost got A. C. Bostwick's Scuttle up in the last stride. The Epinard colt bore the Essex Stable colors and ran under 115 pounds. Dark Magnet was made the 8-to-5 favorite in the race, and he managed to finish fourth, a head back of Prioress.

One of the worst blows to the backers of form was the showing of the Kilrane Stable's Rapid Transit in the Sag Harbor Purse, which had the place of honor on the program, although the purse to the winner was only $1,035. Rapid Transit was backed down from 2 to 1 to 7 to 5, but ran seventh in an eight-horse field.

The winner was the Audley Farm's Nellie Custis, a filly which carried top weight of 126 pounds; she won by half a length and turned in a mile in 1:37. W. R. Coe's Cesare was the one to force the pace at the end and was second, after Nellie Custis had led from the break. Adequate finished to be third. The winner paid 5 to 1.

**Scores by Length Margin.**

Another filly which ran above expectations was Harry Payne Whitney's Dustemall. Beaten in previous races, Dustemall took the track about the half-way mark in a seven-furlong race and was never headed, winning by a length in 1:23 2-5. This was the fastest seven furlongs of the meeting. Easter Stockings was second, while Marshall Field's Escutcheon, the 17-to-10 public choice, was lucky to get third by a head from Capture, a filly which set the early pace.

The hard luck for favorites began early when Captain P. M. Walker's Fervid won by a head in the first race, paying 10 to 1. In the Balzac Steeplechase Thomas Hitchcock's St. Vernon and E. R. Bradley's Mistenflute were made favorites, jointly, at 5 to 2.

The Hitchcock horse fell within the first half-mile, causing G. H. (Pete) Bostwick a severe nose-bleed. Mistenflute completed the course, but could get only third. The winner was J. Fred Adam's Gracie, a 4-to-1 shot.

## Sports of the Times

Reg. U. S. Pat. Off.

By JOHN KIERAN.

### Going Down to the Sea in Sloops.

SAIL ho! Pipe all hands on deck. Stand by to go about! Here's jolly old Sir Thomas sending another Shamrock to the line. Enterprise is about to slip her moorings and head for the open sea to defend the "fluted ewer" that represents international yachting supremacy.

Well, Jimmy McLarnin won his recent engagement by a knockout. Perhaps the Irish are lucky this week. This is an all-Irish naval invasion. Sir Thomas Johnstone Lipton was born on the Emerald Isle. His boat is Shamrock V. There's a faint Irish tinge to that name. The tender is named Killarney. It is pronounced with a bit of a brogue. The big yacht on which Sir Thomas is living is named Erin. That's Ireland all over.

This is the fifth attempt by Sir Thomas to lift the cup. Naval experts say that Shamrock V is the best boat of the Shamrock series and then, again, there may be a better boat in the fleet. It seems like a fearful waste of money to spend millions in pursuit of a bit of silverware that cost only $500 when new, but even a millionaire must have his hobby.

**A Fondness for the Water.**

It's natural that Sir Thomas should have a fondness for the water. He is a great tea merchant and what would tea be without water? It's the life blood of the tea trade. According to the unofficial registry, this Enterprise should be Shamrock VI instead of Shamrock V. There was one Shamrock whose name, tonnage and measurements were never written into the official records.

Sir Thomas has written of it in his own log. It was about two feet over all, eighteen inches on the waterline, three ounces displacement and had a permanent list to starboard. He whittled the mast and the boom with a penknife and sailed it on a pond in Glasgow. The shipowner was then a bluff mariner of 10 or 11 years all told.

That gives him a yachting career and a fleet of Shamrocks covering three score years and ten. He qualifies as an old salt, an ancient mariner. Yet in thirty years of sailing for the cup he has yet to meet with victory in the big series. Like another famous Ancient Mariner, perhaps he is jinxed. Did bold Sir Thomas, on any of his sea trips, ever shoot an albatross with his trusty cross-bow? That's as black an omen to a seaman as the sight of the Flying Dutchman.

**Ships and Shoes and Sealing Wax.**

But that's a private matter with Sir Thomas and the optimism with which he comes up to every race for the cup may be taken as an indication that his conscience is clear of any first degree murder on an albatross, the bird "that makes the breeze to blow."

Discussing the big race just ahead, the man with the yachting cap said yesterday:

"It depends upon the weather. Now, give me a spanking breeze—something like twenty knots hauling out of the sou'west—and I'd bring the Enterprise home with her lee rail as low as the fin of a submarine. You wouldn't see Shamrock in our wake. But give me just a breath—just enough to fill a pocket handkerchief—a little lazy wind that walks the water with only a ripple here and there—and I'd skim that Shamrock away and leave Enterprise anchored. Yes, sir, blow me down! it's all in the wind. Strike my tops'ls! I remember——"

That's all very well, but what about the garboard strakes?

"In garboard strakes the sloops are evenly matched."

Well, what's all the argument about the boom on the Enterprise?

**Nautical Mysteries.**

"Aye, aye, sir. A boom they call it. Why, its a regular trolley track with switches all over it. It has two tracks, maybe a local track and an express track, with cross-overs. It's flat above. You could use it for a long table at a big banquet. You could spread a cloth on it and feed the Board of Trade. It isn't nautical. I don't approve of it. Booms have been round ever since Noah was a sailor. No whalingman from New Bedford would sign aboard a craft like that. A triangular boom! Why don't they use a square hull? When I was master of the——"

What if it rains today?

"Rain! Yes, it might rain, but the bosun can hold an umbrella over the skipper at the wheel and who cares if the sailors get wet?"

What if there isn't a wind?

"That would be nasty. No wind, no race. Unless you've got a good whistler aboard. That's an art, so it is; whistling for a wind. Why, I've been on Long Island Sound in a calm with blinking amateurs whistling for a wind in a way that would drive any self-respecting breeze to the other side of the world. But you take a man out of Gloucester, give him a little something to wet his whistle, and he'll bring you a wind if there's one this side of Hatteras."

**Other Difficulties.**

What if there's too much wind?

"How could you get too much? Ah, well, with these tailor-made boats I guess you're right. Give me the fishing smacks. Wind to them is like steam to a cylinder; the more the merrier. But a good wind—what we'd call a brisk blow on our way to the Banks—would lift the stick and canvas out of these sloops and send 'em flying up in the air for a big kite. It's too bad."

What's too bad?

"Why, that they have to have some wind and not too much. It's asking too much of the weather. I'm for sailing rain or shine, calm or blow. Tow 'em to the line and the first one over the course is the winner if it drifts in a week later or pounds home in two hours under a jury rig with her mainmast floating somewhere far astern."

Do home waters count for anything in a yacht race?

"Do they? Aye, that they do. Not the rocks and reefs. Any skipper can read a chart. But light breezes have a queer way of blowing. In certain places offshore the experienced skipper knows how the wind will be blowing if it's blowing at all. But a good stiff, steady breeze wipes that all out. If there's enough to keep the canvas filled and drawing, it's boat against boat and skipper against skipper. A crew can win a race as well as a boat. You take a crew that can come out of a beat or a reach and dress her up for a run in jig time—fast on the spinnaker——"

Speaking of spinnakers, which will be the better boat in a heavy fog?

The nautical gent pulled his yachting cap down fiercely and glared steadily for a minute. Then he looked around hastily. He seemed to be searching for a belaying pin. There was no point in prolonging the conversation.

### Marlboro Results.

By The Associated Press.

FIRST RACE—Purse $500; claiming; 2-year-olds, five and a half furlongs.
Wandering Jim, 102..(Adams) 3.60 2.20 2.20
Pencil, 110......(Dougherty) .... 2.30 2.20
Chookie G, 107......(Drake) .... .... 2.30
Time—1:08 4-5. King Ron, Ina Wrack and Ronald's Charm also ran.

SECOND RACE—Purse $500; claiming; 2-year-olds; five and a half furlongs.
Primlin, 111.....(Wolverton) 11.20 5.00 3.60
Bounder, 103........(Adams) .... 3.30 2.60
Gallopette, 105.......(Drake) .... .... 2.70
Time—1:07 1-5. Polly's Folly, Talis, Play 'Em and Lady Hogan also ran.

THIRD RACE—Purse $500; claiming; 3-year-olds and upward; five and a half furlongs.
Secrecy, 105..........(Adams) 5.70 3.10 2.40
Alchemist, 111......(Ingersoll) .... 5.60 3.00
Merichar, 115..........(Kiniry) .... .... 2.60
Time—1:07 1-5. Expiate, Jenny June, Shakespeare and Sun Clover also ran.

FOURTH RACE—Purse $500; claiming; 3-year-olds and upward; five and a half furlongs.
Clay Pigeon, 121.(Dougherty) 3.40 3.20 2.80
Sweet Lacruse, 115..(Kiniry) .... 4.40 3.20
Argall, 113.........(Mergler) .... .... 6.10
Time—1:07 3-5. Sylvia Meade, Happy Rodgers, Roy Williams, Plums Wings and Charles D. Jr. also ran.

FIFTH RACE—Purse $600; claiming; 3-year-olds and upward; one mile and a sixteenth.
Tazewell, 112......(Shanks) 12.20 4.80 2.50
Cabellsdale, 112...(Leblanc) .... 7.20 2.90
Wandering Gold, 107.(Adams) .... .... 2.40
Time—1:53 3-5. Tempter, Oh Me and Ice also ran.

SIXTH RACE—Purse $600; claiming; 3-year-olds and upward; one mile and a sixteenth.
Justa Pal, 111...(Dougherty) 4.40 3.60 2.40
Quadroon, 105...(Wolverton) .... 4.10 2.90
Have a Care, 113...(Shanks) .... .... 2.80
Time—1:53 3-5. Brunette Preferred, Red Robe, Yaller Gal, Trudgeon and Cavel also ran.

SEVENTH RACE—Purse $600; claiming; 3-year-olds and upward; one mile and a sixteenth.
Battleshot, 113.......(Adams) 4.10 2.60 2.40
Eugene S, 111........(Sprigg) .... 4.20 3.00
Saucy, 111..........(Holland) .... .... 2.90
Time—1:52 2-5. Island Creek, Oriental Hope and Deronda also ran.
Weather clear; track fast.

### Lincoln Fields Results.

By The Associated Press.

FIRST RACE—Purse $1,300; claiming; 2-year-olds; seven furlongs.
Royal Rock, 103 (Hanford)....7.60 4.38 3.16
United Orby, 103 (Richard)...... 7.66 4.98
Modern Maiden, 105 (P. Neal) .... .... 4.16
Time—1.26 2-5. Moonlight Dance, *Prince Cloi, Good and Fast, Early American, Milyda, Bubble Weight, Directly, *Rest Easy and *Slippery Volt also ran.
*Field.

SECOND RACE—Purse $1,300; claiming; 4-year-olds and upward; one mile.
Irene T., 102 (Johns).........18.52 9.86 5.68
Jack Crain, 105 (Boucher).. ... 5.82 5.22
Gotham, 110 (Richards)....... ... ... 3.42
Time—1.38 2-5. Aviator, Fair Argument, Louise Wilson, Miss Maryland, *Smiling Betty, *Fetching, *Patina, Bonaire and Wolfy also ran.
*Field.

THIRD RACE—Purse $1,300; claiming; 4-year-olds and upward; one mile.
Lefore, 115 (Woolf)..........8.02 5.32 3.12
Col. Board, 110 (Keiser)....... ... 7.56 4.06
Big Brother, 105 (Hanford)...... ... ... 3.54
Time—1.37 3-5. Clover Club, Spanish Aster, *Sweet Mandy, Whisk Arrow, Sir John K., Demon, *Afterglow and *Buntorne also ran.
*Field.

FOURTH RACE—Purse $1,300; allowances; 2-year-old fillies; six furlongs.
In Haste, 115 (M. Rose)....37.34 15.16 11.30
Fair Missie, 115 (Bryant).. ... 6.94 3.80
In Between, 115 (Huff)..... ... ... 3.76
Time—1:13 3-5. Cousin Doll, Polly Play, Helen Virginia, Scotch Made and Alyssum also ran.

FIFTH RACE—Purse $1,400; allowances; 3-year-olds and upward; six furlongs.
ChimneySweep, 105 (K.Russell).7.88 4.12 2.90
Karl Eitel, 108 (Corbett)....... ... 9.86 5.62
Princeton, 108 (Hanford)........ ... ... 2.54
Time—1:11 3-5. Lawley, Zacaweista, Prose and Poetry and Pious also ran.

SIXTH RACE—Purse $1,200; claiming; 3-year-olds; one mile and a sixteenth.
Haramzada, 112 (Morrison)...3.46 2.76 2.26
Behave Cash, 104 (Richard).. ... 3.32 2.64
Bolodora, 99 (James)........... ... ... 3.14
Time—1:46 2-5. Sunstrike, Jeu de Bar and Sir Dean also ran.

SEVENTH RACE—Purse $1,200; claiming; 3-year-olds; one mile and a sixteenth.
Black Imp, 102 (James)....11.32 7.66 4.88
Flo O'Neil, 101 (Johns)....... ... 10.02 [illegible]
LaughingLaura, 106 (Gianelloni) .. ... 4.60
Time—1:46 2-5. Easter Boy, Morsnuff, Red Nan, Wrack Royal, Wizardry and Locket also ran.
Weather clear, track fast.

### MEIJI DEFEATS CHICAGO.

**Japanese Nine Again Triumphs Over Invaders, 6 to 1.**

TOKYO, Sept. 12 (AP).—Meiji University administered another defeat today to the University of Chicago baseball team, 6 to 1. The Japanese reached Henshaw for eight safe blows, while Herai and Yasokawa allowed the Chicagoans only four safeties.

## CHART SHOWING RESULTS OF RACES AT BELMONT PARK

By The Associated Press.

Friday, Sept. 12. Eleventh day. Weather clear; track fast.

**1240** FIRST RACE—The Springfield; purse $1,000; claiming; 2-year-olds; six furlongs (Widener Course). Start good won driving; place easily. Winner, b. f., by Dunlin—Parade. Trainer, P. M. Walker. Time—1:12⅘.

| Ind. | Starters. | Wt. | P.P. | St. | ¼ | Str. | Fin. | Jockeys. | O. | H. | Cl. | Pl. | Sh. |
|---|---|---|---|---|---|---|---|---|---|---|---|---|---|
| (1155) | Fervid | 115 | 5 | 1 | 2hd | 1hd | 1hd | Robertson | 10 | 10 | 10 | 4 | 2 |
| 1192 | Glenside | 111 | 10 | 2 | 4½ | 2¹ | 2⁴ | Fields | 12 | 12 | 7 | 5-2 | 7-5 |
| 1216 | Symbol | 111 | 15 | 7 | 3hd | 4³ | 3hd | Walls | 12 | 12 | 12 | 5 | 5-2 |
| 1192 | Burgoo | 111 | 16 | 4 | 1hd | 3hd | 4¹ | J. Smith | 5 | 5 | 9-2 | 2 | 1 |
| 1192² | Jimmy Jingle | 111 | 8 | 9 | 9¹ | 9¹ | 5² | Chirch | 10 | 12 | 8 | 4 | 2 |
| 1216 | Exalt | 112½ | 3 | 6 | 5½ | 6¼ | 6² | Coltiletti | 5 | 6 | 5 | 2 | 6-5 |
| 1093 | Young John | 114 | 13 | 17 | 8¹ | 7¹ | 7hd | Ambrose | 30 | 40 | 40 | 15 | 8 |
| 1166 | Arras | 111 | 4 | 15 | 12³ | 11³ | 8hd | Malley | 30 | 30 | 30 | 12 | 6 |
| 1131 | Crushed Stone | 116 | 17 | 5 | 7½ | 8¹ | 9½ | McAuliffe | 30 | 40 | 40 | 15 | 8 |
| 1216 | Impish | 111 | 6 | 11 | 13½ | 13¹ | 10½ | Kurtsinger | 10 | 12 | 12 | 5 | 5-2 |
| 1192 | Rockhone | 113 | 11 | 8 | 11² | 10½ | 11³ | Inzelone | 5 | 6 | 5 | 2 | 6-5 |
| 1204 | Meek | 110 | 9 | 3 | 6¹ | 5½ | 12² | R. Fischer | 10 | 12 | 12 | 5 | 5-2 |
| 1163 | Brandon Saint | 116 | 12 | 10 | 10¹ | 12⁴ | 13⁴ | Barns | 25 | 30 | 30 | 12 | 6 |
| 1117 | Morroll | 115 | 1 | 12 | 14¹ | 14³ | 14³ | Ellis | 20 | 20 | 20 | 8 | 4 |
| 1216 | Francock | 106 | 2 | 13 | 15⁴ | 15³ | 15⁴ | Bethel | 15 | 20 | 20 | 8 | 4 |
| 1100 | Friar's Love | 108 | 7 | 16 | 16⁸ | 16¹⁰ | 16²⁰ | E. Watters | 50 | 100 | 100 | 40 | 20 |
| 1038 | Watchgirl | 115 | 14 | 14 | 17 | 17 | 17 | Eaby | 12 | 15 | 15 | 5 | 5-2 |

Scratched—Optimus and Bubsy C.

Fervid, away fast, was kept close to the pace to the final furlong, where he took the lead and held on gamely. Glenside showed unusual speed and ran a good race. Symbol broke fast and had no mishaps. Burgoo was badly kicked at the barrier but ran a fine race. Jimmy Jingle ran a good race.

Owners—1, P. M. Walker; 2, W. H. Travers; 3, E. M. Byers; 4, E. R. Bradley; 5, W. N. Adrians; 6, Mrs. W. M. Jeffords; 7, M. Shea; 8, J. L. Johnston; 9, Charles H. Thieriot; 10, Wheatley Stable; 11, W. R. Coe; 12, Francis J. Buchanan; 13, Brandon Stable; 14, Benjamin Block; 15, Mrs. W. Rosen; 16, Nelson I. Asiel; 17, Loma Stable.

**1241** SECOND RACE—The Balzac Steeplechase; purse $1,400; allowances; about two miles. Start good; won easily; place same. Winner, ch. m., 7, by Foreground—Lazuli. Trainer, J. T. Kermath. Time—3:48⅘.

| Ind. | Starters. | Wt. | P.P. | M. | 1½ | 2 | Str. | Fin. | Jockeys. | O. | H. | Cl. | Pl. | Sh. |
|---|---|---|---|---|---|---|---|---|---|---|---|---|---|---|
| 1211 | Gracie | 133 | 6 | 1³ | 1⁴ | 1⁵ | 1⁴ | 1⁴ | Albright | 7 | 7 | 4 | 7-5 | 3-5 |
| 1083² | Huette | 138 | 4 | 3⁵ | 2³ | 2¹ | 2² | 2³ | Neander | 10 | 10 | 10 | 4 | 8-5 |
| 1193 | Mistenflute | 152 | 3 | 5³ | 3½ | 3² | 3⁸ | 3⁵ | Thorndike | 2 | 5-2 | 5-2 | 1 | 1-2 |
| 1132 | Fair Class | 144 | 7 | 4hd | 5¹⁰ | 4¹⁵ | 4¹⁵ | 4⁸ | Ball | 7 | 8 | 8 | 3 | 7-5 |
| 1217 | aGigolo | 130 | 8 | 2³ | 4½ | 5⁸ | 5¹⁰ | 5⁶ | Cooper | 10 | 12 | 10 | 3 | 7-5 |
| 1217 | aSpinner | 131 | 5 | 6 | 6 | 6 | 6 | 6 | Wren | 10 | 12 | 10 | 3 | 7-5 |
| 9863 | Passive | 141 | 1 | * | | | | | Burgess | 5 | 6 | 6 | 2 | 1 |
| — | St. Vernon | 130 | 2 | † | | | | | ‡Bostwick | 5-2 | 5-2 | 5-2 | 1 | 1-2 |

aH. P. Whitney entry. *Fell. †Lost rider.
‡Gentleman rider.

Gracie fenced well, was sent to the front early and, showing good speed, easily held the race safe. Huette made a determined bid in the last half-mile but weakened fast after clearing the last jump. Mistenflute was under restraint for a turn of the field but closed gamely. Fair Class moved up with a rush but tired badly. Gigolo had speed.

Owners—1, J. Fred Adams; 2, Essex Stable; 3, E. R. Bradley; 4, M. Shea; 5, H. P. Whitney; 6, H. P. Whitney; 7, Sewickley Stable; 8, Thomas Hitchcock.

**1242** THIRD RACE—The Maskette Handicap; $1,200 added; all ages, fillies and mares; seven furlongs, main course. Start good; won driving; place same. Winner, b. f., 1, by Chicle—Miss Whisk. Trainer, T. J. Healey. Time—0:23⅘, 0:47, 1:11⅘, 1:23⅖.

| Ind. | Starters. | Wt. | P.P. | St. | ¼ | ¾ | Str. | Fin. | Jockeys. | O. | H. | Cl. | Pl. | Sh. |
|---|---|---|---|---|---|---|---|---|---|---|---|---|---|---|
| 1206³ | Dustemall | 120 | 4 | 4 | 2½ | 2½ | 1½ | 1¹ | Workman | 3 | 4 | 4-1 | 7-5 | 2-5 |
| 1219³ | E. Stockings | 126 | 5 | 3 | 5⁴ | 4¹ | 3hd | 2³ | Schutte | 5 | 5 | 5 | 8-5 | 3-5 |
| (1061) | Escutcheon | 119 | 3 | 2 | 3¹ | 3¹ | 4³ | 3hd | McAtee | 8-5 | 17-10 | 17-10 | 2-5 | 1-5 |
| 1078 | Capture | 117 | 1 | 1 | 1½ | 1hd | 2¹ | 4⁴ | Fator | 3 | 7-2 | 16-5 | 6-5 | 1-2 |
| 1024 | Black Mammy | 112 | 6 | 6 | 4hd | 5¹ | 5½ | 5hd | E. Watters | 15 | 15 | 10 | 3 | 8-5 |
| 1190² | Erin | 117 | 2 | 5 | 6 | 6 | 6 | 6 | Kurtsinger | 7 | 8 | 8 | 3 | 6-5 |

Dustemall, showing marked improvement, was kept close to the early pace, ran into the lead in the stretch and held on gamely in the drive. Easter Stockings, under heavy weight, closed with a rush and was a fast-going second. Escutcheon was well up to the far turn, where she suffered interference. Capture had plenty of speed, but tired badly. Black Mammy went in the air at the start, then showed speed. Erin was outrun.

Owners—1, H. P. Whitney; 2, Audley Farm; 3, Marshall Field; 4, Rancocas Stable; 5, Ramapo Stable; 6, Wheatley Stable.

**1243** FOURTH RACE—The Sag Harbor Handicap; $1,200 added; all ages; one mile. Start good; won driving; place same. Winner, b. f., 4, by Sir Barton—Miss Minerva. Trainer, K. Spence. Time—0:24⅘, 0:47⅗, 1:12⅘, 1:37.

| Ind. | Starters. | Wt. | P.P. | St. | ½ | ¾ | Str. | Fin | Jockeys. | O. | H. | Cl. | Pl. | Sh. |
|---|---|---|---|---|---|---|---|---|---|---|---|---|---|---|
| 1226² | Nellie Custis | 126 | 3 | 1 | 1² | 1³ | 1² | 1½ | Schutte | 7-2 | 5 | 5 | 2-1 | 4-5 |
| 1040³ | Cesare | 116 | 8 | 7 | 5¹ | 4² | 2¹ | 2³ | Inzelone | 8 | 8 | 8 | 5-2 | 7-5 |
| 1214² | Adequate | 114 | 1 | 8 | 8 | 5hd | 5⁴ | 3½ | Kurtsinger | 7 | 8 | 8 | 5-2 | 7-5 |
| 1219 | Live Oak | 114 | 6 | 6 | 3½ | 2hd | 4³ | 4² | E. Watters | 6 | 6 | 5 | 2 | 4-5 |
| 9652 | We Dun It | 114 | 4 | 5 | 2½ | 3¹ | 3½ | 5¹ | Catrone | 60 | 60 | 60 | 20 | 10 |
| (1167) | Moine | 112 | 7 | 3 | 7½ | 7¹ | 6hd | 6⁴ | Lyons | 8 | 8 | 8 | 5-2 | 7-5 |
| 1220² | Rapid Transit | 118 | 2 | 4 | 6½ | 6hd | 7¹⁰ | 7¹⁰ | Allen | 2 | 2 | 7-5 | 2-5 | 1-5 |
| (8998) | Pegg's Pride | 111 | 5 | 2 | 4½ | 8 | 8 | 8 | Rose | 6 | 10 | 10 | 4 | 2 |

Scratched—Titus, Kildare.

Nellie Custis, showing marked improvement, rushed into the lead, displayed good speed and held on well. Cesare, outrun to the stretch, closed with a rush and was wearing the winner down. Adequate, badly outpaced to the stretch, slipped up on the inside and then came to the middle of the track, finishing fast. Live Oak had plenty of speed. Rapid Transit ran a very bad race, being outrun from the start. We Dun It had early speed.

Owners—1, Audley Farm; 2, W. R. Coe; 3, H. C. Phipps; 4, Rosedale Stable; 5, Mrs. S. Bennett; 6, West Side Stable; 7, Kilrane Stable; 8, J. Fred Adams.

**1244** FIFTH RACE—The Sunflower; purse $1,200; 2-year-old maiden fillies; five and a half furlongs, Widener course. Start good; won driving; place easily. Winner, b. f., by Epinard—Smilax. Trainer, R. Neander. Time—1:06⅘.

| Ind. | Starters. | Wt. | P.P. | St. | ¼ | Str. | Fin. | Jockeys. | O. | H. | Cl. | Pl. | Sh. |
|---|---|---|---|---|---|---|---|---|---|---|---|---|---|
| 1145 | Epinax | 115 | 9 | 4 | 1hd | 1hd | 1no | Barnes | 40 | 40 | 40 | 15 | 8 |
| 1200 | Scuttle | 115 | 6 | 5 | 2³ | 2⁴ | 2⁴ | Harvey | 5 | 8 | 7 | 5-2 | 6-5 |
| 1044 | Prioress | 115 | 4 | 6 | 3¹ | 3½ | 3hd | Ellis | 5 | 8 | 8 | 4 | 2 |
| 1200 | Dark Magnet | 115 | 11 | 11 | 4⁵ | 4³ | 4³ | Coltiletti | 5-2 | 5-2 | 8-5 | 3-5 | 1-5 |
| 1227³ | Amerisk | 115 | 10 | 10 | 5¹ | 5³ | 5⁵ | Kurtsinger | 5-2 | 13-5 | 5-2 | 1 | 1-2 |
| 1227 | Peter Polly | 115 | 7 | 2 | 6⁴ | 6³ | 6² | Robertson | 15 | 20 | 20 | 8 | 4 |
| 1172³ | Finger Tips | 115 | 2 | 1 | 7² | 7½ | 7hd | Walls | 6 | 7 | 7 | 5-2 | 7-5 |
| — | Merry Dance | 115 | 3 | 7 | 10 | 8¹ | 8⁴ | Kelsay | 20 | 30 | 30 | 10 | 5 |
| 1227 | Couronne | 115 | 1 | 8 | 9² | 9¹ | 9¹ | Catrone | 30 | 30 | 30 | 10 | 5 |
| 1002² | Marvella | 115 | 8 | 3 | 8¹ | 10 | 10 | Kummer | 30 | 30 | 30 | 10 | 6 |
| — | Dark Ray | 115 | 5 | 9 | * | | | E. Watters | 20 | 30 | 30 | 10 | 5 |

Scratched—Redoubtable, Patsie McKim and Nosegay.
*Lost rider.

Epinax got away to a flying start and, showing good speed, just lasted to win. Scuttle, well up from the start, held on well. Prioress was running strongly at the end. Dark Magnet got away slowly, but closed a big gap. Amerisk had no mishap.

Owners—1, Essex Stable; 2, A. C. Bostwick; 3, Howe Stable; 4, Willis Sharp Kilmer; 5, Middleburg Stable; 6, H. P. Whitney; 7, Morton L. Schwartz; 8, Audley Farm; 9, Rancocas Stable; 10, William Gallagher; 11, P. M. Walker.

**1245** SIXTH RACE—Purse $1,000; claiming; 3-year-olds and upward; one mile. Start good; won easily; place driving. Winner, ch. h., 5, by Bridaine-La Berline. Trainer, G. W. Coburn. Time—0:23⅘, 0:47⅗, 1:13, 1:38⅘.

| Ind. | Starters. | Wt. | P.P. | St. | ½ | ¾ | Str. | Fin. | Jockeys. | O. | H. | Cl. | Pl. | Sh. |
|---|---|---|---|---|---|---|---|---|---|---|---|---|---|---|
| 1210 | aBramabiau | 113 | 11 | 5 | 3½ | 2½ | 1³ | 1⁴ | Lyons | 5 | 5 | 4 | 8-5 | 4-5 |
| 1198 | St. Tuscan | 107 | 1 | 9 | 7¹ | 5¹ | 4¹ | 2½ | Renick | 12 | 12 | 10 | 4 | 2 |
| 1198 | Annan | 111 | 5 | 7 | 6½ | 4½ | 3½ | 3hd | Eaby | 12 | 15 | 15 | 6 | 3 |
| 1221³ | Genial Host | 115 | 12 | 13 | 14³ | 10¹ | 8½ | 4hd | Ambrose | 8 | 12 | 12 | 5 | 5-2 |
| (1165) | bIgloo | 114 | 14 | 4 | 1hd | 1hd | 2³ | 5hd | Barnes | 7-2 | 4 | 4 | 8-5 | 4-5 |
| (1161) | cSunny Morn | 114 | 3 | 3 | 8hd | 6½ | 5² | 6hd | Kurtsinger | 7-2 | 4 | 4 | 8-5 | 4-5 |
| (9998) | Alcman | 104 | 9 | 8 | 11½ | 8½ | 6hd | 7³ | Chirch | 20 | 20 | 15 | 6 | 3 |
| 1209 | aMontferrat | 106 | 4 | 6 | 9¹ | 11² | 9² | 8⁵ | Bethel | 5 | 5 | 4 | 8-5 | 4-5 |
| 1162 | Gormond | 114½ | 8 | 10 | 5hd | 7½ | 7hd | 9¹ | Quattlebaum | 30 | 40 | 40 | 15 | 8 |
| 1184 | Panuco | 114 | 10 | 2 | 4½ | 9¹ | 11¹ | 10¹ | Ellis | 6 | 6 | 6 | 5-2 | 6-5 |
| 1147³ | Scot's Grey | 109 | 2 | 11 | 10hd | 14³ | 14³ | 11¹ | R. Fischer | 7 | 8 | 8 | 3 | 8-5 |
| 1210 | Prince Bonnie | 115 | 6 | 15 | 12¹ | 13⁴ | 13³ | 12⁴ | Allen | 30 | 40 | 40 | 15 | 8 |
| 1209 | Wonderful | 103 | 15 | 1 | 2½ | 3hd | 10¹ | 13⁶ | Wilson | 30 | 30 | 30 | 12 | 6 |
| 9985 | cAngry Lass | 106 | 13 | 12 | 13³ | 12³ | 12¹ | 14³ | Leishman | 7-2 | 4 | 4 | 8-5 | 4-5 |
| 1209 | bDall | 110 | 7 | 16 | 15⁸ | 15¹⁰ | 15¹⁰ | 15⁶ | Malley | 7-2 | 4 | 4 | 8-5 | 4-5 |
| 9942 | The Freshman | 110 | 16 | 14 | 16 | 16 | 16 | 16 | Weiner | 30 | 30 | 30 | 12 | 6 |

Scratched—Stephanite, Stern Chaser, The Boss, Brown Erin, Fatigue, Macedon.
aJ. A. Coburn-H. J. Valloft entry; bBud Fisher entry; cW. L. Hernstadt entry.

Bramabiau was kept close to the pace, ran into the lead in the stretch and drew away to win easily. St. Tuscan was knocked back early, but closed fast. Annan came through on the inside. Genial Host closed a big gap. Wonderful tired badly.

Owners—1, — A. Coburn; 2, R. A. Smith; 3, George Sloane; 4, M. Shea; 5, Bud Fisher; 6, W. L. Hernstadt; 7, Phil T. Chinn; 8, H. J. Valloft; 9, James Simpson Jr.; 10, J. F. Byers; 11, C. K. Moore; 12, H. Stonebridge; 13, Robert C. Winmill; 14, W. L. Hernstadt; 15, Bud Fisher; 16, California Stable.

## RACING RESULTS AND ENTRIES

### Belmont Park Entries.

FIRST RACE—The Oyster Bay (first division); purse $1,000; claiming; 3-year-olds and upward; seven furlongs, main course.
(1239)Science ....107 | 9596 Unum ....112
9966 Maybe ....111 | 1051 Mint Sauce..112
1233²Scatter ....109 | 1224 S. Forward..112
1073 Bl'ck Watch.114

SECOND RACE—The Grand National Steeplechase Handicap; $25,000 added; 4-year-olds and upward; about three miles.
1180³Milan ....†133 | 1174²Moholi ....138
(1211)Ruler ....155 | 1211²Arc Light..†159
(8222)Land Boy...138 | (1174)Devilkin ....150
1211³Rooney ....146 | (1193)Tourist II...148

THIRD RACE—The Oyster Bay (second division); purse $1,000; claiming; 3-year-olds and upward; seven furlongs, main course.
1091³Lahor ....111 | 1210³Protractor .117
1164³Storm ....*106 | 1189 D'nlin's Son.115
1224²Charon ....110 | (1210)Squeaky ....112
1224 Hornpipe ....112 | 1101 Chatford ....116

FOURTH RACE—The Futurity; $25,000 added; 2-year-olds; about seven furlongs, Widener course.
1213²Equipose ...130 | (1200)Baba Kenny.127
(1213)Mate ....122 | (1223)Anchors A....122
1084 Polydorus ..122 | 1176²Jamestown ...130
1166 Barometer .117 | (1228)Dunstan ....122
1213 Ladder ....122 | 1223³Ormesby ....122
(1176)Epithet ....130 | (1102)Risque ....124
1176³Novelist ....122 | 1176 Sun Meadow.122
1230 Sir Ashley....117

FIFTH RACE—The Ramapo Handicap; $1,500 added; 3-year-olds and upward; one mile and a sixteenth.
8693²William T...110 | 1177 Folking ....105
1055 Inception ....105 | (1199)Sun Beau....126

SIXTH RACE—The Greenvale; purse $1,000; conditions; maiden 2-year-olds; five and a half furlongs, Widener course.
1215 Catalonian .115 | 1204 Fly. Wings..113
1204 Finalist ....116 | 9952³Rubio ....116
1142 Gardner ....116 | 1234 Outcry ....116
— W. Minister.116 | — Magic Star..116
— Stellanova ..116 | 1129 Egypt ....116
1227 Lad. Queen..113 | 1129³Soupcon ....116
1223²Robot ....116 | 1191 Ra Horus....116
— S. Knight ..116 | 1215 Half Day....116
1208 Jubilate ....116 | 1129 Commuter ....116
— B. Kennedy.116 | 1234 Lycurgus ....116
9955³A La Carte..116

*Five pounds allowance claimed.
†Seven pounds allowance claimed.
Weather clear; track fast.

### Thorncliffe Results.

By The Associated Press.

FIRST RACE—Purse $1,000; claiming; 2-year-olds; Canadian foaled; six furlongs.
Fess, 111.........(Aimers) 9.65 3.30 2.80
Mythical Lore, 113.(M'Gin's) .... 2.70 2.50
Tetrarc, 109.........(Slate) .... .... 4.40
Time—1:15 1-5. Candy Man, Nancy Crest, Fatal Gift, Tout Feu and Piesie also ran.

SECOND RACE—Purse $1,000; claiming; 3-year-olds and upward; maiden jockeys; seven furlongs.
The Doctor, 111.....(Darou) 5.25 3.40 2.80
Negodale, 114....(E. Wing) .... 4.85 3.45
Storm Signal, 114....(Gault) .... .... 3.20
Time—1:26 2-5. Kai Shek, Bagpiper, Fair Orb, Sabana and Jack Adams also ran.

THIRD RACE—Purse $1,000; claiming; 2-year-olds; six furlongs.
High Go, 108....(McGinnis) 5.40 3.50 3.05
Sun Porter, 105...(Cleverly) .... 5.00 4.00
Donna Ban, 101...(Yerratt) .... .... 5.15
Time—1:14 3-5. Cupidity, Our Johnny, Shield, Clear Wing and Little Toots also ran.

FOURTH RACE—Purse $1,100; 3-year-olds and upward; seven furlongs.
Timon, 95.......(Ridgway) 8.90 3.60 3.15
Table Talk, 110......(Aimers) .... 2.80 2.35
Montanaro, 110.....(Cannon) .... .... 3.65
Time—1:26 4-5. Eager Play, Babble, Archipelago and Wave Top also ran.

FIFTH RACE—Purse $1,000; claiming; 3-year-olds and upward; one mile and a sixteenth.
Mid Hour, 107.....(Dainty) 26.60 10.25 4.20
Torch, 112.........(Cleverly) .... 3.60 2.45
Fair Gold, 100.......(Wells) .... .... 2.85
Time—1:47 2-5. Wrackster, Wayfarer, Sir Stanley and Old Times also ran.

SIXTH RACE—Purse $1,000; claiming; 3-year-olds and upward; Canadian foaled; one mile and a sixteenth.
Milestone, 107......(Cannon) 10.80 5.00 3.35
Lord Cardigan, 104..(Baker) .... 3.00 2.50
Par Excellence, 100..(Wall) .... .... 3.60
Time—1:49 1-5. Brilliant Diamond, Fleet Street, Grim Rock, Sea Kale, Willingdon and Miss Gaiety II also ran.

SEVENTH RACE—Purse $1,000; claiming; 3-year-olds and upward; one mile and a furlong.
Rock Candy, 110...(Canfield) 10.30 4.25 3.75
Paranymph, 110......(Wells) .... 5.55 4.20
Sun Spec, 110.......(Aimers) .... .... 4.75
Time—1:55 2-5. Isostasy, Frank Crowley, Branch, Golden Lux, Full Speed and Golden Twig also ran.
Weather clear; track fast.

### Wheeling Results.

By The Associated Press.

FIRST RACE—Purse $400; claiming; all ages; five furlongs.
Lady Monte, 108....(Pierce) 8.20 3.00 2.60
Basha, 116 ..........(Guerra) ... 3.20 2.80
Ironmaster, 116 ......(Hutton) .. .. 2.40
Time—1:01 4-5. Saturday Night, Royal Eagle, Nayarit, Meteo Jones and Foggy also ran.

SECOND RACE—Purse $400; claiming; allowances; 2-year-olds; five furlongs.
Patsy Carter, 109...(Wallace) 5.00 3.00 2.60
Prediction, 112 .....(Eames) .. 2.80 2.40
Sweet Call, 104.....(Dewaine) .. .. 4.20
Time—1:02. Hilda A., Burnt Copper, War Air, News Item and Belbane also ran.

THIRD RACE—Purse $400; claiming; 3-year-olds and upward; six furlongs.
Bob's Best, 115.....(Guerra) 4.80 2.60 2.40
Pro-Consul, 111 ....(Eames) .. 3.60 2.60
Glassful, 111 ......(Froggate) .. .. 2.40
Time—1:17. Max Brick, Earl Pool and Murzum also ran.

FOURTH RACE—Purse $400; claiming; 3-year-olds and upward; six furlongs.
Smokestack, 113 ....(Pierce) 4.80 2.80 2.20
Dinneford, 108 ........(Cleff) .. 5.20 4.00
Nonenicer, 104 ......(Pregun) .. .. 2.20
Time—1:16 4-5. Fusileer, Sea Lady and Fair Impression also ran.

FIFTH RACE—Purse $400; claiming; 3-year-olds and upward; five furlongs.
Silv. Wave, 105.(McLaughlin) 14.40 4.00 3.20
Doubloon, 118 ....(Primrose) .. 4.20 3.00
Dr. Hickman, 118...(Eames) .. .. 2.40
Time—1:01. Forefather, Vinlin, Roycrofter and Thistle Gold also ran.

SIXTH RACE—Purse $400; claiming; 3-year-olds and upward; one mile and a sixteenth.
The Angelus, 107.....(Pregun) 13.00 6.80 4.00
Easy Money, 115.....(Eames) .. 4.40 2.80
Rockland Boy, 111...(Hutton) .. .. 4.60
Time—1:52 1-5. Blue Flag, Starmatia, Wander Lou and Preter Prim also ran.

SEVENTH RACE—Purse $400; claiming; 3-year-olds and upward; one mile and a sixteenth.
Rock Abbey, 111.....(Pierce) 12.40 4.00 3.00
Miss Chiniquy, 103..(Pregun) .. 3.20 2.80
Mismomer, 115 ....(Froggate) .. .. 2.60
Time—1:50 4-5. Domineer, Miss Fashion Plate, Peggy Cook and Otto also ran.
Weather clear; track fast.

### Beulah Park Results.

By The Associated Press.

FIRST RACE—Purse $400; claiming; 3-year-olds and upward; five furlongs.
Red Grance, 108..(Goodrich) 3.20 2.40 2.60
Mona, 108..............(McCray) ... 2.80 3.00
Air Castle, 105..(McAllister) ... ... 3.60
Time—1:03. Adorable, Miss Fairmount, Governor Peay, Go Through and Light Mover also ran.

SECOND RACE—Purse $400; claiming; 3-year-olds and upward; five furlongs.
Shasta King, 103(McAllister) 15.40 5.60 3.40
Kublai Khan, 108....(Marty) ... 4.20 3.00
Cheating Cheaters, 112.
(Hatton) ... ... 2.60
Time—1:03 2-5. Mally S., Easter Seth, Tollie Young, Swoop and Jack Fairman also ran.

THIRD RACE—Purse $400; claiming; 3-year-olds and upward; five and a half furlongs.
Morton, 108.....(Gianelloni) 10.00 4.80 4.40
Little Birka, 102......(Roble) ... 3.00 2.40
Agitation, 103.........(Dupuy) ... ... 2.60
Time—1:09 2-5. Sunsard, Fleeta, Spring Bud and Starch also ran.

FOURTH RACE—Purse $400; claiming; 2-year-olds; five and a half furlongs.
Billy Lutz, 105...(Goodrich) 11.40 5.40 3.60
Race Extra, 101........(Roble) ... 4.60 3.20
Intruder, 105.....(Gianelloni) ... ... 12.60
Time—1:09 3-5. Alvin Sieve, Mavro, Officer, Gertrude Palmer and Mr. Moon also ran.

FIFTH RACE—Purse $600; claiming; 3-year-olds and upward; one mile and seventy yards.
Bear Cry, 100.......(Dupuy) 9.80 3.80 2.40
Shorty O., 109.........(Roble) ... 3.20 2.20
Corbeau, 110........(Horvath) ... ... 3.00
Time—1:48 2-5. Vimont, Milaria, Fair Legion and Marry McClain also ran.

SIXTH RACE—Purse $500; claiming; 3-year-olds and upward; one mile and a sixteenth.
Don T., 107..........(Dupuy) 5.80 3.80 2.80
Smacker, 109......(McCray) ... 7.40 5.40
Piute, 100............(Pauley) ... ... 4.60
Time—1:52. Twelvt Sixty, Philomath, Billy Doran, Stage Struck and Hurstland also ran.

SEVENTH RACE—Purse $600; claiming; 4-year-olds and upward; one mile and a sixteenth.
Jimmy Finn, 107.(Goodrich) 15.80 6.80 5.20
West Point, 107....(McCray) ... 7.60 4.60
Hilary, 103........(Horvath) ... ... 4.00
Time—2:05. Joe Adams, Coquina, Grandma G., Heather Wine and Firth of Tay also ran.
Weather clear; track fast.

### Lincoln Fields Entries.

By The Associated Press.

FIRST RACE—Purse $1,200; claiming; 4-year-olds and upward; seven furlongs.
Jessie Carey ....*104 | Hypnotism ........112
Tiger Flowers ...*107 | Miss Lee ..........109
Percentage ......*107 | Aleader ..........109
Estin ............*107 | See Cooper .......*107
Kulaman ..........112 | Sandy Shore .......112
John Cavanagh...*107 | Hit the Deck.....*107
Black Flyer ......*107 | Water Lad ........112
Orford ............112 | Jack Berry ......*107
Gold Mint ........*107

SECOND RACE—Purse $1,300; allowances; 2-year-olds; six furlongs.
aGrasslands ......106 | Gabbo ............112
Try It ..............106 | Bug Hunter ........106
Weideleen ........106 | aHillsborough ....106
Arthur Lee ........106 | Albazano ..........109
The Judge .........106 | Bonfield ..........109
Royal Rogue.......106 | Good Jest .........112
Boiling ............106 | Camp Prince .......109
Dunfern ............106 | Oswego ............112
aRogers Caldwell entry.

THIRD RACE—Purse $1,600; allowances; 3-year-olds and upward; six furlongs.
aRueful ............ 97 | Honey Locust ....104
Cayuga .............110 | aTantivy ...........112
Lady Fingers .......104 | Club House ........115
Hot Shot ...........112
aH. P. Whitney entry.

FOURTH RACE—Purse $1,300; claiming; 3-year-olds; one mile.
Coral Beach .......112 | Lawyer ............*107
Gambol .............*104 | Sis Agnes ..........109
Portmanteau ......*107 | Eil-Weir ...........112
Bill Looney ........112 | Tela ................*104
Sir Argo ............*107 | Naughty Eye ........109

FIFTH RACE—The Steger Handicap; $500 added; 3-year-olds and upward; one mile.
Zida .................100 | Eskimo ..............105
Typhoon ............105 | My Dandy ...........119
Jeanne Wachs ......100 | Jean Lafitte ........100
Lady Broadcast ...116 | Silverdale ..........107
Martie Flynn .......103 | Pansy Walker .......111
aCog Air ............102 | Black Wood .........101
Pigeon Hole ........113 | aUlunlu .............108
Beaming Over ......101 | Annapolis ...........103
aPollard entry.

SIXTH RACE—Purse $1,300; claiming; 3-year-olds and upward; one mile and a sixteenth.
Fort Dearborn ....*105 | Don Fernando ....*106
Brown Brutus .....*106 | J. A. Weil ..........115
Easter ...............*102 | Star Flyer .........*103
Gotolt ...............103 | Lillian Tobin ......103
Moderation .........*106

SEVENTH RACE—Purse $1,200; claiming; 4-year-olds and upward; one mile and a furlong.
Grand Dad ..........109 | Honest John ......*111
Sandy Lady .........*101 | Boris ..............*104
Reigh Olga .........*104 | Aregal ..............103
Blandris .............111 | Vanquish ...........114
Jeff O'Neill .........*109 | Machete ...........*109
Theorist Jane ......*106 | Silver Scepter ....*104
H. Smith .............114 | Master Ace ........*109
Wood Lot ............*109 | Fetching ...........*101
*Apprentice allowance claimed.
Weather clear; track fast.

### Lexington Entries.

By The Associated Press.

FIRST RACE—Purse $800; claiming; 2-year-olds and upward; futurity course.
The Abbot ..........112 | Chief Delight......117
Gibby's Choice.....112 | Pink Blossom.....*104
McCulloch ..........*112 | Milano .............*104
Rose O'Neil ........109 | Sporting Lady....*109
Good Bye Summer.109 | Lucky Xenora ....*109
Selection ............112 | Diamond Glow .....117
Western Princess..109 | Ballot Brush......*112
Capt.'s Daughter.*104 | Miss Perfection....*104
Watch On ...........117 | Miss Sudduth ......*104

SECOND RACE—The Georgetown; purse $800; maiden 2-year-olds; futurity course.
Norias ...............115 | Dixie King ..........115
Jolly Dolle...........115 | Chief John ..........115
Copia .................112 | Adlor T. ..............115
Golden Thrush......115 | Thistle Duke........115
aNurse Maid.........112 | Ledford ..............115
Bafflorette ..........112 | Elnora Dodge.......112
Double Chin..........112 | Kissel ................112
Tie Pole ..............115 | Few Words ..........115
aBimbo ...............112 | Terrorist .............115
aCarruthers and McDowell entry.

THIRD RACE—Purse $800; claiming; colts and geldings; 3-year-olds and upward; one mile and a sixteenth.
Broker ...............110 | Bunker ...............115
George Webre.......110 | Shark ................*110
Glycine ..............110 | Joseph Sab[illegible] ....*110

FOURTH RACE—Purse $800; claiming; 3-year-olds and upward; futurity course.
Chatter Black......112 | Simon Kenton......*105
Madcap Marvin.....109 | Lou Anger...........112
Belle of America..114 | Judge Murphy.......115
My Carolyne.......*100 | Monnie ..............*100
Miss Alabama.......109 | Romany Baw.........110
Broomshot ..........*109

FIFTH RACE—The Versailles; purse $800; allowances; 3-year-olds and upward; futurity course.
Star Lassie..........102 | Chelys ...............105
Griffin ..............109 | Sancho ...............105
Gideon ..............112 | Pennant Call ........105
aGreentree Stable entry.

SIXTH RACE—The Elkhorn; purse $800; allowances; 2-year-olds; futurity course.
aReverberate ......106 | Little Sing ...........106
Laila Wild ...........109 | aBlue Law............109
Laura Negley .......112 | Battle Sweep.........112

SEVENTH RACE—Purse $800; claiming; 4-year-olds and upward; one mile and a furlong.
Florhi ...............110 | Athens ...............*110
Indian Guide.......*108 | Congo II..............112
Black Thunder.....*108 | General Clinton....*108

EIGHTH RACE—Purse $800; claiming; fillies and mares; 3-year-olds and upward; one mile and a sixteenth.
Miss Foster.........*100 | Upsedaisy ...........105
Susan's Sister......*105 | Loretta B .............105
Abeth ................*103 | My Lava ..............105
Queen Clara ........*105 | Swift Breeze ........110
Juel Jean............*105
*Apprentice allowance claimed.
Weather showery; track muddy.

### Thorncliffe Entries.

By The Associated Press.

FIRST RACE—Purse $1,000; claiming; all ages; seven furlongs.
Quadrille ............112 | Panketa ..............110
Sailor Maid .........107 | Ferry of Fate........107
Colonel Drage ......115 | Fair Vagary .........107
Royal Cause .........112 | Truly Movin .........107
Cupboard ............107 | Stephanus ...........117
Flying Fabric .......100 | Single Step ..........112
Federal Reserve ...115 | Evanston .............110
Lordship .............112 | Clifton's Lass .......107
Phil Ruth ............107 | My Betty ............. 97
Dixie Bo ............. 92 | Bokhara ..............112

SECOND RACE—Purse $1,100; 2-year-olds; seven furlongs.
Ravine ...............100 | Chokoloskee .........106
Achtol Lass .........100 | Bubbling Out ........115
Khorasan ............115 | aZebra ...............103
Donny Johnny ......121 | bMy Kitty ............103
Noa Joyce ...........106 | aFalmouth Belle.....103
bEl Cidio .............106
aMiss B. Watson entry. bElmtree Stable entry.

THIRD RACE—The Ligard Handicap; purse $1,100; 3-year-olds and upward; one mile and a sixteenth.
Inchcape Bell II..112 | Blimp .................103
Meridian Queen ...106 | Chatover .............106
Omareen .............107 | Friar Cliff ............107
African ...............104 | Wrackell .............105

FOURTH RACE—The Clarendon Plate; $3,500 added; 2-year-olds; Canadian foaled; seven furlongs.
aSpherette ..........108 | cBronze ..............104
Roche d'Or ..........106 | Oil Rite ...............104
aSand Digger .......108 | Hedge Ray ...........101
Sky Gazer ...........103 | Froth Blower .........120
bPiesie ...............101 | Hay Loft ...............101
bPampered Pet .....105
aSeagram Stable entry. bJ. C. Fletcher entry. cThorncliffe entry.

FIFTH RACE—The Harvey Handicap; purse $1,100; 3-year-olds and upward; Canadian foaled; one mile and a sixteenth.
Kingsway ............108 | Star Crest ............106
Kitling ...............109 | Ichitaro ...............102
aAymond .............112 | Marie Gaiety .........100
Mr. Gaiety ..........116 | aTroutlet .............100
aR. H. New entry.

SIXTH RACE—Purse $1,000; claiming; 3-year-olds and upward; one mile and a furlong.
Homelike ............105 | Rejuvenation ........105
Magic Carpet .....* 98 | Gnome Boy ...........106
King Bird ...........*109 | Night Signal .......... 99
Light View ...........106 | Hernan Cortes .......105
Paula L..............*108 | Supawana ............*108

SEVENTH RACE—Purse $1,000; claiming; 3-year-olds and upward; one mile and a furlong.
Madder ..............106 | Royal Doulton ........105
Corinne Star .......107 | Sweetest Song ........108
Scott .................113 | Upset Lad ............*111
Playabit .............100 | Daric ..................101
Varsity ...............104 | Sun Dix ...............104
Alita Allen ..........101 | Isostasy ..............108
Izetta ................106 | Rock Candy ...........106
Judge Fardy ......* 90 | Huon Time ............101
*Apprentice allowance claimed.
Weather clear; track fast.

### Hoppe Wins Two Matches.

Willie Hoppe, meeting all comers at the Strand Billiard Academy, gained two victories in three-cushion billiards yesterday. In the afternoon he defeated Reggie Lee, 50—39, and at night he vanquished Sam Fisher, 50—21.


OUR FAMOUS LOW PRICES NOW LOWER

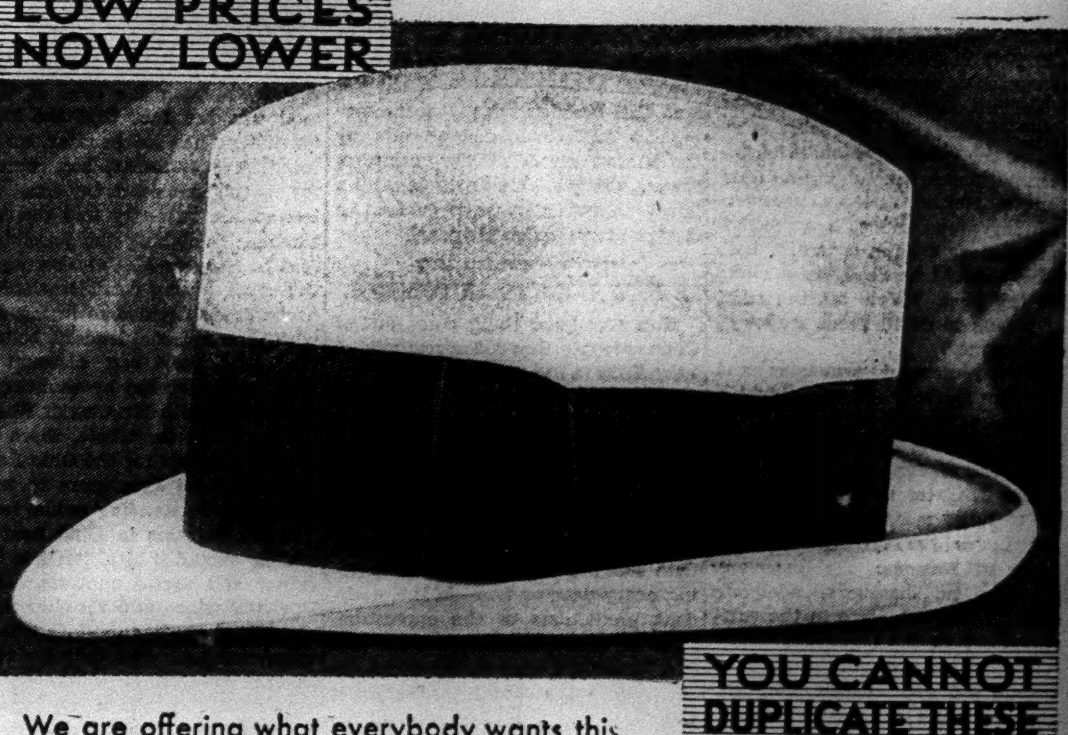

YOU CANNOT DUPLICATE THESE NEW VALUES

We are offering what everybody wants this season . . . BETTER HATS AT LOWER PRICES. We've put finer quality into our hats than you could imagine possible at these low prices. Our styles are duplicates of expensive hats shown by exclusive hat shops.

$2.85 $3.35

Kaufman

Broadway, cor 33d St. | 145 East 42d Street | 1924 Third Avenue | UNION CITY | BROOKLYN
81 Nassau Street | 50 East 125th St. | 2525 Third Avenue | 763 Bergenline Ave. | 71 Fulton Street
54 East 14th Street | 1407 St. Nicholas Ave. | 2005 Third Avenue | JERSEY CITY | 1371 Broadway
152 East 14th Street | 2359 Southern Blvd. | 2533 Third Avenue | 174 Newark Ave. | [illegible]
641 Eighth Avenue | 983 Third Avenue | 852 Prospect Ave. | NEWARK | [illegible]
123 West 42d Street | 1420 Third Avenue | 82 Delancey Street | 140 Market Street | 184 Flatbush Ave.

# The New York Times

Reg. U. S. Pat. Off.

"All the News That's Fit to Print."

Published Every Day in the Year by THE NEW YORK TIMES COMPANY.

ADOLPH S. OCHS, President and Publisher.

B. C. Franck, Secretary.

SATURDAY, SEPTEMBER 13, 1930.

OFFICES OF THE NEW YORK TIMES
NEW YORK CITY. Telephone Lackawanna 1000

Times Bldg....Times Sq. | Times Annex..229 W. 43d
Downtown..7 Beekman St. | Wall St.....165 Broadway
Harlem..137 W. 125th St. | Brooklyn...300 Wash. St.
Bronx....2855 Third Av. | Fordham..50 E. Ford. Rd.

MINEOLA..Tel. Garden City 3605. 457 Franklin Av.
NEWARK..Tel. Mulberry 4-3900. 17-19 William St.
WHITE PLAINS.Tel. White Plains 5300. 36 Grand St.
WASHINGTON..News, Albee Bldg.; Advtg., Star Bldg.
BALTIMORE..Sun Building, Baltimore St. and Sun Sq.
CHICAGO.News, 435 N. Michigan; Bus., 360 N. Michigan
ST. LOUIS.Globe-Dem. Bldg.; DETROIT.Gen. Mot. Bldg.
BOSTON.18 Tremont St.; LOS ANGELES.Times Bldg.
SAN FRANCISCO.742 Market St.; SEATTLE.Stuart Bldg.
LONDON..News, Print. House Sq.; Bus., 8 Salisbury Sq.
PARIS..16 rue de la Paix; ROME..55 Via dell' Anima
BERLIN..Kochstrasse 28; BUDAPEST..29 Eotvos Ucca
VIENNA..8 Rosenbursenstr.; COPENHAGEN..Politiken
GENEVA..Chene-Bourg; TOKYO..18 Yamashita-cho
MOSCOW..Bolshaya Ordinka 53; WARSAW..Warecka 7
BELGRADE.Skoplianska 18; BUENOS AIRES.deMayo 1144
BUCHAREST..Delivrancea, 24; JERUSALEM..Allenby
CAIRO..Sphinx Bldg.; MEXICO CITY..5 de Mayo No 1

2 cents Greater New York; 3 cents within 200 miles; 4 cents elsewhere except 7th and 8th postal zones; Sunday 5 cents Manhattan, Bronx, Brooklyn; 10 cents elsewhere except 7th and 8th postal zones. [Entered as second-class mail matter.]

*SUBSCRIPTION RATES: UNITED STATES.*

| Edition. | 1 Yr. | 6 Mos. | 3 Mos. | 1 Mo. | 2Wks. | 1Wk. |
|---|---|---|---|---|---|---|
| D. & S. | $15.00 | $7.50 | $3.75 | $1.25 | $ .70 | $ .40 |
| Weekday | 10.00 | 5.00 | 2.55 | .85 | .55 | .35 |
| Sunday | 5.00 | 2.60 | 1.40 | .50 | .30 | .20 |

United States Possessions and Territories, Canada, Cuba, Dominican Republic, Haiti, Mexico, Newfoundland, Spain and colonies, Central and South America, except British Honduras, British, French and Dutch Guiana.

| Edition. | 1 Yr. | 6 Mos. | 3 Mos. | 1 Mo. |
|---|---|---|---|---|
| Daily and Sunday | $18.00 | $9.00 | $4.50 | $1.50 |
| Weekday | 12.00 | 6.00 | 3.00 | 1.00 |
| Sunday | 6.00 | 3.00 | 1.50 | .50 |

Other Foreign Countries.

| Edition. | 1 Yr. | 6 Mos. | 3 Mos. | 1 Mo. |
|---|---|---|---|---|
| Daily and Sunday | $32.00 | $16.00 | $8.00 | $2.75 |
| Weekday | 20.00 | 10.00 | 5.00 | 1.75 |
| Sunday | 12.00 | 6.00 | 3.00 | 1.00 |

ANNALIST (Fridays), a year, $7; Canada, $7.50; other countries, $8. Binder, 26 issues, $1.50.
THE NEW YORK TIMES BOOK REVIEW (weekly), a year, $2; Canada, $2.50; foreign, $3.
MID-WEEK PICTORIAL (weekly), United States, Canada, Mexico, Central and South America, a year, $4; other foreign countries, $5.50.
CURRENT HISTORY MAGAZINE (monthly), a year $3; Canada, $3.75; foreign, $4.25. A copy, 25c.
THE NEW YORK TIMES INDEX—8 monthly pamphlets, 4 quarterly cumulative vols., $12; Annual Cumulative Index (rag paper), $25; Monthly, Quarterly, Annual Cumulative Indexes, $32.50.
THE NEW YORK TIMES rag paper edition for permanent preservation, daily and Sunday, cloth bound, 2 volumes per month, $170 per annum.


The Associated Press is exclusively entitled to use for republication of all news dispatches credited to it or not otherwise credited in this paper and local news of spontaneous origin published herein. Rights of republication of all other matter herein also reserved.

## BRIAND AND HENDERSON.

It is possible to exaggerate the differences between the British Foreign Minister and the French Foreign Minister, at Geneva. Admittedly, they did not see eye to eye in everything. M. BRIAND has certain ideas in which Mr. HENDERSON does not abound. Yet the two have, after all, certain hopes and ideals in common. Before emphasizing their disagreements too harshly, it may be well to look at the points on which they agree.

Both of them swear allegiance to the League of Nations. They ascribe to it the supreme place among all international agencies for peace. M. BRIAND renewed the expressions of his absolute devotion to the League. In his solemn judgment, it must remain superior to all separate treaties, all regional understandings, even to the Federation of Europe, should this ever be created. Speaking not only in his own name but in that of France, and of the twenty-seven nations which have favored the general principle of the United States of Europe, M. BRIAND asserted that nothing must be done in any way to impair the authority of the League of Nations, and that within its framework must be fitted any and every new agreement looking toward security and disarmament. Mr. HENDERSON was even more emphatic in exalting the power and promise of the League. To him it is the one authentic voice of all the nations summoning the whole world to renunciation of war and to an enlargement of all the means and methods of security and peace. In this whole matter the two Foreign Ministers are plainly of one mind.

So they are on the general subject of disarmament. Mr. HENDERSON was no more earnest and eloquent than M. BRIAND in dwelling upon the folly and burden of excessive and needless armaments. One could not outdo the other in condemning the faintest revival of the spirit of competition between nations in assembling military strength. Neither believes that overwhelming preparedness is a guarantee of peace. On the contrary, both of them would be ready to exclaim with the poet, "How oft the sight "of means to do ill deeds makes ill "deeds done."

Between general principles and particular applications, there is often a wide gap. Here is where the main difference comes between Mr. HENDERSON and M. BRIAND. The British Foreign Minister would proceed at once to large measures of disarmament under the direction of the League of Nations. He discovers, or thinks he discovers, adequate sanctions for such steps in the various articles of the Covenant of the League, which not only call for a lowering of the burden and the threat of huge military establishments, but indicate ways in which any nation subject to aggression could find security and safety in the collective protection of the League. But at this point BRIAND hesitates. He cannot escape from the inherited French demand—seemingly so well justified by the past hundred years of the history of France—that "security" be placed at the top of every program of the foreign policy of the Republic. "First sure, then peaceable." Before France will consent to cut down her army more than she has already done, or to abandon the contention that her naval strength ought to be superior to that of Italy, she must first obtain in some sure way the confidence that her sons and daughters may live their own lives free from the haunting apprehension of attack by which they have been afflicted for generations. Thus, while the ends sought by M. BRIAND and Mr. HENDERSON are the same, the two differ regarding the steps that ought to be taken to attain them.

Here is precisely where the usefulness of the League of Nations comes in. It was brought into existence partly in order to reconcile incompatible positions taken by two or more nations. A way of adjustment will later be found. Probably at this session little more will be done in the matter than to refer the question raised by the two Foreign Ministers to committees for study and future report. This will surely be the case with the Briand project for a United States of Europe. It may also be the way with the Henderson proposals for a world conference on disarmament. Inveterate evils cannot be disposed of overnight. If they are visibly placed in the way of ultimate removal, that ought to be sufficient to content the world.

## COMPULSORY ECONOMY.

Political parties in all countries are always promising to reduce expenditures and to practice rigid economy. How often do they do it when they are in power? Seldom until they have to; and even then economy is likely to vanish as soon as the opportunity and the means of the usual lavish spending recur. What has become of the "Coolidge economy" pursued, so far as it was pursued, in the teeth of Congress, which showed its aversion to wasteful and unnecessary expenditure by an enormous bonus to the soldiers? What has become of it under Mr. HOOVER? He was willing that "a few hundred millions" should be spent to relieve the farmer. A good pot of money has already been spent without eliciting any symptoms of relief from the victim.

In the matter of pensions he resisted a vicious bill only to accept a principle that is the sure forerunner of a pension for all the veterans. We have no disposition to blame him. The country has to pay for the acts of GOD, floods, droughts, and so on. It is by acts of Congress that it is most frequently penalized. If we may judge by the recent examples of some other nations, they consent to "save wisely"—as our Republican friends said in 1928—only when they are hard up after spending unwisely. M. TARDIEU has at last been able to "compress" the French budget. Australia, where both the Federal and the State Governments have scattered money freely, has been forced by the bankers who are going to pull them out of a hole to cut expenditures to the bone. Colombia too has joined the Poor Richard brotherhood. The United States will have to join it too, if it can.

Yesterday's publication of July imports and exports disclosed that the former were less by $132,000,000, the latter by $136,000,000, than in 1929. Our trade with Canada is declining. We have built up a wall against the Dominion. The Dominion will build one against us. These things will pass away; and it would be wrong to take an atrabilious view of them. But a falling foreign trade and the certainty of falling income tax receipts invite to the paring-down of national expenses where it is feasible. It won't last if it begins. Opposition to "unnecessary and wasteful expenditure" is mostly platonic. Indeed, the phrase has become professional and meaningless.

Yet the Mellon-Coolidge policy of reducing taxation was a dangerous experiment for the politicians who deal merely in patter. Strangely enough, it was demonstrated that Uncle Sam's taxpayers are tickled to death when the old man cuts down their bills. That is a curious fact. The heaviest weight on the taxpayer's back is loaded on him by the States, municipalities, counties, towns, villages. He never sets up a howl. Apparently, he is content to trudge along under his pack.

## A NEW SCHOLAR IN POLITICS.

Can any good thing come out of Connecticut? The Democrats there have little to live on but the memory of SIMEON E. BALDWIN; the Republicans are apparently quite content with the régime of J. HENRY RORABACK, who so happily blends electric power and politics, and with satellites of his like Senator BINGHAM. Against the Republican State chairman there is a great popular uprising every year or two—in the confident predictions of the opposition. It never materializes on election day. Mr. RORABACK may suffer some defections in the cities, but he holds the rural voters in the hollow of his hand. Even SMITH, who polled twice as many votes as any other Democrat who ever ran for office in Connecticut, went down to defeat there in 1928. The prospects for 1930 might be enough to dampen any rebellious political aspirations.

When he accepted the Democratic nomination for Governor this week, Dean CROSS of Yale must have known how heavy are the odds against him. But they did not daunt him. "In the conviction that the in-"dependence of the citizens of the "State has been vastly underrated, "I accept the challenge," he said in his speech to the convention. Supperless prosperity will be working for him, though the Republicans will make much of tariff favors won by the State's quasi-official lobby at Washington. He is outspoken on prohibition, standing side by side with Governor ROOSEVELT of New York in his plea for repeal of the Eighteenth Amendment. He recognizes, as any good Democrat must, the increasing demands of the social order, and his appeal for greater generosity toward the wards of the State, its institutions and its road builders strikes at one of the weakest points in the Republican armor—the rigid pay-as-you-go policy. But the alliance between the utilities and the government, cemented in the person of Mr. RORABACK, will be his leading issue:

> It is charged that he makes Governors; and when he becomes tired of one whom he has made, he makes another, better suited to his purpose; that all the other State offices, including the Attorney Generalship, are in his keeping; that he owns the Public Service Commission; that he dictates all appointments which have any bearing upon his own interests; that he controls the General Assembly—both Senate and House of Representatives; that no one of his party can stand for the Senate of the United States or for any other office unless picked by him. Did he not inaugurate a Governor and let him resign two hours later, and send him the next day to the United States Senate?

Here is an issue dear to our own Governor's heart. In Connecticut it has some meat to it. Dean CROSS may benefit indirectly from the attacks on the Public Utilities Commission led by Professor LEVITT, long a thorn, though still a tiny one, in Mr. RORABACK'S side. Dean CROSS has the right background for a Democratic Connecticut Yankee—ancestors who settled in Windsor three hundred years ago, schooling at the little red schoolhouse and at Yale, the record of having cast his first vote for GROVER CLEVELAND, a reputation as a scholar, editor and critic. The public, ever scanning the political horizon for a new star, will follow his campaign with unusual interest.

## OHIO'S DOCILE REPUBLICANS.

For discipline, Albany may look to Columbus. If State Chairman MAIER of New York wants to learn how to crack the whip, let him communicate with Senator FESS, Chairman of the Republican National Committee. Despite vivid threats from the Wet Ohio cities that the issue of a repeal plank would be fought out on the convention floor, and regardless of the efforts made in that direction by Boss MASCHKE of Cleveland, the platform ignored the whole subject and not a protesting voice came from among the delegates.

The situation of the Ohio Republicans, however, differs from that of their brethren in New Jersey and in New York. In New Jersey, before Mr. MORROW came out for repeal, the Democrats had been regularly winning State elections on the prohibition issue. In New York, while ex-Senator WADSWORTH and Dr. BUTLER have vainly been trying to rally the Wets, the united and Wet Democrats have been winning State elections also. Experience in both States has proved the folly of continuing to try to dodge the issue. That is why the present demand that it be met is wrinkling the brows of the Republican Drys and the spokesmen for Washington who are urging that New York Republicans do what their fellow-partisans did in Ohio. That is also why an attempt to evade the subject is certain to produce a fight on the floor of the Republican convention.

In Ohio the Democratic nominee for Governor is a Dry. The two Republican Senators, one of whom is running this Fall, are Drys. The Republican Governor is Dry. What was frightening the Boss of Cleveland was the fact that the Democratic nominee for Senator, ex-Representative BULKLEY, has come out for repeal. He fears the consequent loss of his own city and the Senatorship. Weighing the possible defeat of Senator MCCULLOCH against the other strong considerations, the party heads decided to string along with their national leaders, believing also that they can discount Mr. BULKLEY'S wetness by taunting the Democrats with Mr. GEORGE WHITE'S dryness. On the whole, there were good arguments for the Ohio Republicans to vote once more to try to dodge the outstanding public issue.

What happens in Ohio next November should subject itself to interesting and useful analysis. If Mr. BULKLEY wins—and his chances are considered good—the State will have expressed itself definitely for repeal. In that event it is certain that the next Ohio Republican platform will not stifle Wet dissent as this one did.

## SIC TRANSIT—

For those who are about to take part in the last rites of expiring leases, the Summer siege of vacation packing has served as a sort of preliminary workout. A writer in The London Times speaks with a deep fellow-feeling of the hard lot of visiting and traveling mankind, "doomed to back-breaking labor (no "matter what efforts to dodge it are "made by putting the luggage on "the bed or on a couple of chairs), "to hours of mind-racking fore-"thought and indecision, to crushing "demands on the memory," and to "ridiculous and shameful deficiencies at the journey's end." The tragedies of crumpled dress shirts, forgotten razors, loosely capped bottles and crushed collars are known to every week-ender. The crowning misfortune of the gentleman who found himself at a great house without his dress trousers has become a legend. As for the packing up for the journey home, in even the lightest baggage a wide variety of horrid mistakes crop up. Dressing-cases become completely disarranged and golf shoes show an affinity for shirt fronts.

When it comes to the wholesale moving of household goods and chattels which October first brings to many, such trials, mental and physical, are multiplied tenfold. At first the optimistic mover plans a careful campaign of packing, things wanted first in certain cases, perishables in others, and so on. But as the packing drags on for hours and hours, and the old apartment still appears completely furnished, desperation takes a hand and everything is hurled into boxes and bundles at random. Andirons and pokers nest with dinner plates and champagne glasses. The contents of the medicine cabinet take chances with the bedding. Early resolutions to let moving time serve as an opportunity for clearing out unwanted books, clothing and furniture lead to endless vacillation. Finally comes the grim decision to pack all and sort later. Then there are endless odd jobs to interrupt the packing—phones to be moved, gas and electricity to be turned off in the old quarters and on in the new, change of address to be sent to newspapers, magazines, milkmen, laundrymen, grocers, &c., if life is to go on from where it left off at the old apartment—which by this time begins to appear a haven of unappreciated peace and rest.

Schemes to lighten the labors of moving nearly always go wrong. There was the sad case of the housewife who hoped to speed the lagging feet of the men by presenting each with a bottle of wine upon their arrival in the morning. By afternoon two of them were doing all the work, their efficiency considerably lessened by the fact that the third, who had purloined all three bottles, was a dead weight hanging on to each piece of furniture that was toted up three flights of stairs.

Sudden demolition of buildings brings new griefs to tenants. One family, newly moved into a house, was moved out after four days' occupancy. The landlord made handsome amends and paid the expenses of the second move. But even such generosity must have seemed poor compensation for the agony of telescoping two moving days into a single week.

## PRESENT IN SPIRIT.

Among the sixty-six natives of India invited by the British Government to the round-table conference next month, there are representatives of every group except the National Congress. It is a large exception. Nevertheless, the Indian participants in the conference do permit, by the method of subtraction, a rough estimate of the numerical strength of the Nationalist boycotters. There is great variation in the size of the groups represented. The Anglo-Indians, descendants of European fathers and native mothers, are only a few hundred thousand. On the other hand, the Untouchables, the lowest class in the Hindu caste system, are estimated at perhaps twoscore millions. The Mohammedans, who have fifteen delegates at London, comprise seventy millions of India's total population of 320 millions. The Native States, with sixteen delegates, among them ten ruling Princes, have a population of more than seventy millions. These numbers obviously cannot be added up to get the pro-British anti-Gandhi bloc, since they largely duplicate each other. Many million Mohammedans, Buddhists, Sikhs are inhabitants of the Native States. Neither can it be assumed that Moslem or Sikh sentiment is solidly with the British Government as against India's aspirations. Events have shown that Nationalist sentiment in some degree has traversed political, religious and class lines. In the final count, however, it is evident that GANDHI and his followers can scarcely rally a majority of the inhabitants of Hindustan for nonparticipation in the London debates.

To go further is impossible. The fate of India cannot be decided in a consultation from which the many millions who do stand with GANDHI have abstained. But there is no reason for supposing that the conference will take it upon itself to decide for India without the absentees. The Nationalist movement will not be represented at London in the body, but it is impossible to think of proceedings at the conference being at every moment uninfluenced by the Nationalist movement. Beyond that is the certainty that the decisions arrived at in the London discussions will not be rushed into legislation, but will in turn become the basis of negotiation with the Nationalists.

When native opinion in India three years ago sharply criticized the failure to include an Indian among the members of the Simon Commission, it was argued by RAMSAY MACDONALD that the procedure was in fact a compliment and a concession. He believed that the British Government would take the findings of the Simon Commission as a basis of discussion with representatives of the Indian people. India, instead of speaking through a minority member on the Simon Commission, would thus be in the rôle of a High Contracting Power. There is no political party in England which will refuse to make a similar offer with respect to findings of the round-table conference.

## CHEMISTRY IN THE FOREST.

The Journal of Chemical Education of May, 1929, reporting an address by Dr. CHARLES H. HERTY, characterized as "amazing" his discovery that young slash pine had very little resinous substance. It had been assumed that because it, as well as the long-leaf pine, produced spirits of turpentine and resin in such abundance it was too rich in resin for use in the manufacture of white paper. But it was found by experiment that the resinous product was due to the "scarifying" of the trees, and that not till this was done was there more than a slight percentage of resin present. The oleoresin crop is described as a "pathological product." Dr. HERTY in his paper said:

> But the fact that has been completely overlooked is that the great bulk of this material [oleoresin] is not physiological resin but has been produced pathologically in the outer layers of the wood after the tree has been wounded in the weekly process of scarification.

The result is that the problem of resin removal no longer exists, and that "the field is open for manu-"facture of all grades of paper by "any process."

Announcement by the Forestry Service of the United States Department of Agriculture, reported in yesterday's TIMES, looks toward such a wide serviceability of the wood of younger pines in which the heartwood centre of high resinous content has not formed. The sawmill has eaten up the old virgin pine forests of the South, "practically all heartwood," but there are the extensive second-growth forests whose thinning out by the cutting of trees under twenty-five years of age would, it is estimated, furnish a new industry for the South. Natural reforestation supplies raw material which artificial planting could profitably increase. It is necessary, however, to protect the rapidly self-replenishing forests from fires. Experience in certain areas has demonstrated that even in the "turpentine belt" it is possible to keep fire out of the woods. Once the value of these forests of pine is generally appreciated, the protection will be extended.

This gives new suggestion of the part that chemistry is coming to play in industry. When it is remembered what a professor of chemistry in the University of Georgia did for the "advancing South" in the preservation of trees in the turpentine industry, and what he is now doing to give another industry to the South, the economic as well as educational folly of the Governor of Mississippi in dismissing scientists and others of highest competency from the State university is made more conspicuous and condemnable.

## TOPICS OF THE TIMES.

**Planting Trees by Machine.**

Some one has invented a reforesting machine. It plants fifteen hundred trees an hour, at about a third the cost of hand planting. It will handle all kinds and sizes of stock, from two-year seedlings to five-year transplants.

The New York State Conservation Department has been conducting experiments with the machine so successfully that it has ordered two of them for use on the reforestation areas now being acquired throughout the central and western parts of the State.

Here is a development of the mechanical age that may well serve to bring us all back closer to nature. Conservationists should hail it. Trees are cheap, but with labor at present wage levels they cost a lot to set out.

If it can be shown that planting can be done cheaply, safely and expeditiously by this new device, it should prove an effective inducement to reforestation on a large scale, not only by public agencies but by individual land owners.

**Dealing With "Road Hogs."**

The diagnosis of the mentality of the habitual "road hog" by the New Jersey Motor Vehicle Commissioner suggests a way of dealing with him. Says Commissioner HOFFMAN: "The driver who is afraid of his ability to steer a straight course in the outside line simply demonstrates that he is not a good driver. This is a conspicuous mark of bad manners or a driving inferiority complex."

This being the case, calling a driver a "hog" is not the way to deal with him. As the children's verse puts it:

> Sticks and stones will break my bones,
> But names will never hurt me.

As the possessor of an inferiority complex is at pains to conceal his infirmity both from himself and others, the surest way to cure him is to let him know that it is patent to all. He will be callous to the name "hog"; in fact, he will rather enjoy the epithet. For a certain species of conceit is, if we are to accept the psychoanalysts, one of the protective measures adopted by the inferiority complex.

The way to deal with this type of driver is to put him to shame. Once it gets under his skin that the motorists he inconveniences or endangers are not railing at him but are pitying him, he'll reform in short order. A man can stand being called a hog, but he can't stand being known for a fool.

**Mitigating the Pains of Exile.**

French prosperity, already a notable contrast to conditions in almost every other country, seems likely to be further enhanced by political developments in Latin America. The colony of deposed rulers who have always made Paris their favorite corner in exile seems likely to be heavily augmented from across the South Atlantic.

Ex-President IRIGOYEN, a poor man in the old Cincinnatus tradition, is not typical of the fallen rulers whom the storm of revolution casts up on the shores of the Ritz bar and the Riviera. As a rule, the ex-kings and ex-executives have managed to put away a pretty large nest-egg. There is no suggestion of undue hardship in the dispatches and pictures dealing with an ex-King of Portugal, an ex-King of Egypt, an ex-Shah of Persia, an ex-King of Afghanistan, now resident in Europe. And though the great mass of Russian refugees in Western Europe live in dire want, things seem to be distinctly better with several members of the fallen house of ROMANOFF.

Minor figures, like the numerous members of the royal house of Turkey with which KEMAL Pasha has dealt so drastically, would bring the size of this exile colony, mostly domiciled in France, up to the hundreds. Their expenditures must help considerably to swell those invisible items to which the foreign trade reports have begun to pay so much attention.

**The Ringside Melting-Pot.**

One test of the literature of an age is the accuracy with which it reflects the contemporary mood and time. On that basis many public events in New York City have proved that "Abie's Irish Rose" was a faithful picture of a certain phase of midtown life here. What did *not* happen at the Yankee Stadium when JIMMY MCLARNIN knocked out AL SINGER bore out much of the message of Miss NICHOLS's drama.

According to a long catalogue of vaudeville jokes and burlesque skits, there should have been riots at the Yankee Stadium. For MCLARNIN is of the Irish stock; and the lightweight champion is the idol of the Bronx and the east side. Certain racial boasts preceded the encounter, and there was sporadic fighting between groups of black-haired and red-haired small boys. But the adults in the crowd, according to eyewitnesses, were notable for lack of bitterness, for failing to hurl derogatory racial taunts at one another, and for the sharp humor with which they met the satire that crackled about the ringside.

There really seems to be a good deal in the solemn conclusion of anthropologists, based on New York City observation, that the Irish and the Jews, when their numbers are fairly matched, dwell together in an amity which suggests fundamental respect and great enjoyment by the one race of the humorous powers of the other.

### Interested in Labor Movement.

*To the Editor of The New York Times:*

Undoubtedly through inadvertence, in publishing the statement of A. J. Muste, chairman of the Conference for Progressive Labor Action, on the inadequacy of the British Labor Government's Indian policy, in your Sept. 8 issue, he is referred to as the head of an organization "most of its members having no direct connection with the labor movement."

As a matter of fact, the officers and members of the national executive committee of this organization are all directly engaged in labor activities and practically all of them are either officers or active members of American Federation of Labor unions.

The chairman of the Conference for Progressive Labor Action is vice president of the American Federation of Teachers and a member of the educational committee of the New York State Federation of Labor. Its first vice president was for sixteen years the head of the Pennsylvania Federation of Labor, and its second vice president is a member of the general executive board of the United Textile Workers of America.

The treasurer is the editor of the official organ of the Amalgamated Lithographers of America, while the executive secretary of the conference has for several years been an organizer of the American Federation of Full-Fashioned Hosiery Workers; the other secretaries being members of the Brotherhood of Railway Clerks, and the Bookkeepers, Stenographers and Accountants' Union.

LEONARD BRIGHT,
Secretary, Conference for Progressive Labor Action.
New York, Sept. 9, 1930.

### TO A BREAKFAST.

Ribbons of russet bacon, crisp and sweet;
An egg like a golden dome in an ivory moat;
Toast like a maple leaf of flavorous wheat;
Butter, a yellow plum ripe in the throat;
Honey as lush as clover, amber as beer;
Cream like molten pearl; sugar like sleet;
Coffee, a flagon of garnet, bitter and clear;
Grapes that have purple music in their meat.

These on a linen cloth as blanched as chalk,
With pears and apples in an earthen bowl,
China and pewter and glass and a bit of talk,
A rose in a Wedgwood vase to save the soul—
And all Belshazzar's feasts wilt like a flower
Before the sturdy brilliance of this hour!

ERNEST HARTSOCK.

## CZECHOSLOVAKIA.

### Is Doing Well and Rather Attractive, Despite a Pessimistic Traveler.

*To the Editor of The New York Times:*

It seems to me that your correspondent Mr. T. Walter Williams must have had some unpleasant experience upon his arrival in Prague which had somewhat colored his judgment of Czechoslovak affairs. Otherwise, he could hardly say as he does in your issue of Sept. 7 that the Czechs are trying to force strangers within their gates to learn the Czech language, and are refusing to answer when addressed in any other language.

To my knowledge the Czechs are proud to assist a foreign visitor when they understand what he wants. The trouble is that, though the percentage of those knowing a foreign language is in Czechoslovakia a much larger one than in America, not every Czech knows English and not every American knows a foreign language sufficiently well to make himself understandable. Some misunderstandings are bound to occur, but they, in my opinion, should not be taken so seriously, for they add to the amenities of traveling. What, after all, are these misunderstandings in comparison to the tribulations of traveling in Lemuel Gulliver's time!

Not having been understood by the Czechs, it is not surprising that Mr. Williams, on his part, failed to understand Czechoslovak affairs. His judgment of everything the Czechs have done or are supposed to have done is very severe indeed. Why, there are three hundred churches in Prague for visitors to select from for the Sunday morning services. What a torture to foreign visitors who have to decide which one to go to! Hitherto we have thought that this abundance of churches was an attraction to foreign tourists, but now we know that this is in fact a great handicap. No wonder that, as Mr. Williams says, American visitors prefer to stay in bed late, but I doubt that many of them, with the honorable exception of Mr. Williams, devote the Sunday morning to the study of the beauty of the Czech language.

But the abundance of churches is not the only fault with the Czechs. They are, Mr. Williams says, nationalistic, and he quotes figures which, I am afraid, are of his own making. He says that "there are 14,000,000 people in the country, of whom 6,000,000 are Czechs, 4,000,000 Germans, 2,000,000 Hungarians and 2,000,000 Slavs. Now, according to the World Almanac of 1930, the population of Czechoslovakia is as follows: Czechoslovaks 8,760,937, Germans 3,123,568, Magyars 745,431, Ruthenians 461,849, Jews 180,855, Poles 75,853.

Taxis, in Mr. Williams's opinion, are about the only cheap thing in Prague. Now every citizen of Prague will tell you that taxis are the most expensive thing in Prague. This shows how difficult it is to compare prices in one country with those in another. And, I am afraid, Mr. Williams's opinion of Prague is just as arbitrary. If it were so, as Mr. Williams says, the number of American visitors to Prague would hardly be so growing.

Mr. Williams embarks also in the speculative field and estimates the future of Czechoslovakia. In his opinion, it is very dark indeed. There is no telling, he says, what will happen in Czechoslovakia when President Masaryk passes out of the picture. Now we are not so pessimistic about the future of our State. Czechoslovakia is not of today's making. It represents the old resurrected Bohemian State which has withstood the trying times of many centuries and in all likelihood will stand a few more. Last year Czechoslovakia celebrated the thousandth anniversary of the rule of the Bohemian prince St. Venceslas. A State of a thousand years' standing does not disappear in a day. But perhaps Mr. Williams would have a better future for Czechoslovakia in store had he had more luck in meeting persons speaking English at the railway station.

Dr. FERDINAND VEVERKA,
Envoy Extraordinary and Minister Plenipotentiary.
Czechoslovak Legation, Washington, D. C., Sept. 11, 1930.

## AID FOR RUNAWAY GIRLS.

### Girls' Service League of America Cares for Many Cases.

*To the Editor of The New York Times:*

I read in THE TIMES that a city magistrate had sought, without success, to find some organization in this city to care for two runaway girls from Virginia, and was finally compelled to pay out of his own pocket for the return of these stranded girls.

For twenty-two years the Girls' Service League of America, 138 East Nineteenth Street, has been doing just this type of service for young girls, and we would have been glad to help in this instance if the plight of these two had been brought to our attention. Our clubhouse at the league headquarters has long been a temporary home for young runaways until we are able to communicate with their families and return them to their homes.

Last week, almost daily, we placed at least one runaway girl on a train homeward bound. They came to New York for many different reasons. The glamour of a big city enticed a 13-year-old from Pennsylvania to seek a week of fun on Broadway; the hope of a job with better remuneration than could be obtained back home brought a 17-year-old from Ohio; theatrical ambitions prompted a young hitch-hiker from Texas to brave a thousand miles with only $20 in her pocket, while a yearning to have a pair of crossed eyes straightened brought to our "open door" a hitch-hiker from the Nebraska wheat fields. But the girl who comes surreptitiously, without friends and without sufficient funds, is bound sooner or later to find herself on the brink of disaster. For this reason a room in our clubhouse is always kept for any girl who may wander in any hour of the day or night and need it.

If the home conditions are favorable for her return, the girl is sent back to her family, but, as is many times the case, if her home is so unsatisfactory that we feel she will have a greater chance for a happy, useful life in a new environment, we give her a home, endeavor to place her in the right job and provide her with better educational opportunities. In other words, we are equipped to take care of adolescent runaway girls and are glad to cooperate with magistrates or other city officials in any way.

STELLA A. MINER.
New York, Sept. 4, 1930.

## DEVELOPING PERSONALITY.

### The University, It Is Held, Has a Duty to Perform in the Matter.

*To the Editor of The New York Times:*

With reference to THE TIMES editorial "Personality Lessons," I desire to take exception to some of the comments concerning the new course entitled "Personality Improvement and Vocational Orientation" to be offered this Fall at New York University, School of Commerce.

Your writer apparently based his observations upon a statement issued by New York University descriptive of this course; and despite my attempt to word the statement in such a way as to forestall the very type of comment that appeared in the editorial, I fear that some of your readers may receive the wrong impression, and the efforts of the university to foster this new course may be discredited.

In the statement that was originally sent to your newspaper it was specifically stated: "This course is in no sense a 'charm school.' * * * We do not hope to perform miracles by changing neutral personalities into dominating personalities." Notwithstanding, your editorial writer, in referring to New York University, wrote: "Now it has climbed on the resounding band wagon with a course in 'dominating.'"

At the end of the editorial your writer says: "It is impossible * * * to educate young men and women to be charming and magnetic and dominating and full of 'personality.'" I agree that this statement is partly true—I doubt that it is wholly so, for if it is, how does it happen that some men have good manners, are tactful and are pleasant to associate with? Were all these qualities born in them? Or are they partly innate and partly developed by training? Is it not possible for one to train himself into the habit of being civil and considerate?

Many educators, although recognizing the importance of these personal qualities, believe that such matters will be taken care of by the extra-curricular activities of the students. They may say that association with other students and with members of the faculty will achieve the necessary ends. They say that a study of the humanities will accomplish the purpose. There is no question that such association and such study, when available, are of great help; but are educators willing to admit that nothing further should be done by them in respect to such an essential factor of success in a man's life than to allow him to pick up such knowledge in a casual fashion? Are the securing and developing of these qualities only to be an incidental matter of university education? I maintain that leaving the training in such an essential item of a man's education to haphazard contacts with students and faculty and books is not sound education.

Rising in the world depends not only upon the possession of knowledge and skill, but also upon the possession of certain helpful personal qualities. I do not know to what extent the success of a physician may be ascribed to his having an agreeable personality; but in business it is doubtless the fact that a large part of a man's advancement may be due to such a quality. A public accountant who possesses skill as an accountant but who lacks the personality to secure clients is often hard put to it to earn a fair living. Many a man fails to succeed as a salesman because he has a negative personality.

As I see it, a formal organized course of information on personality improvement would help to focus the attention of every student on the fact that certain personal qualities will play an important part in his success in life. It would show him the material value to him in his profession or business of such qualities as trustworthiness, loyalty, correct and easy speech, initiative, tact, accuracy, and the other qualities that go to make up that sum total of a man known as "personality." Moreover, in such a course he might be taught how to analyze himself to ascertain what his weaknesses are and how it may be possible for him to overcome these weaknesses.

I am not suggesting that such a course will enable a man who has a drab personality to develop one of a commanding nature. But it may help a man who is suffering from diffidence to become aware of the fact and show him how such a defect may be remedied, at least in part. Nor do I suggest that the purpose of such a course is to train a man in good manners. Perhaps the most that can be expected is to make the students aware of the value to themselves of these personal qualities and thus supply them with motivation for improving these qualities in themselves.

E. J. KILDUFF,
Assistant Dean, School of Commerce, New York University.
New York, Sept. 9, 1930.

### The Saving on the Louisville.

*To the Editor of The New York Times:*

Your Bremerton (Wash.) correspondent, writing of the launching of the Louisville at the Puget Sound Navy Yard, said: "Construction of the Louisville on the flat surface of the drydock, instead of the sloping ways of a shipyard, shortened the working time more than six months and cut the costs $2,500,000."

Your correspondent is in error. Building the ship in a dock instead of on the usual inclined ship-ways unquestionably had an effect in shortening the working time and in decreasing the building costs—not greater, however, than about 3 per cent of the total cost, approximately $250,000. The saving of $2,500,000 was due to the ability of the officials of the yard in laying out and directing the work, and to the skill and diligence of the men who built the ship, assisted materially by the hearty cooperation of the entire citizen body of Bremerton.

S. S. ROBISON,
Rear Admiral, U. S. N., Superintendent U. S. Naval Academy.
Annapolis, Sept. 8, 1930.

# JOAN MACDONALD TO WED PHYSICIAN

**Prime Minister's Second Daughter Engaged to Alastair MacKinnon of Edinburgh.**

**FIANCEE, MEDICAL STUDENT**

**Their Romance Began When Both Were Doing Surgical Work at Royal Infirmary.**

Wireless to THE NEW YORK TIMES.

LONDON, Sept. 12.—The engagement was announced tonight of Miss Joan Margaret MacDonald, second daughter of the Prime Minister, to Alastair MacKinnon, a young doctor of Edinburgh. She is the first of the MacDonalds' three daughters—the eldest is Ishbel and the youngest Sheila—to become engaged.

The following statement was issued from 10 Downing Street tonight: "The engagement is announced between Alastair MacKinnon, son of the late Dr. John MacKinnon of Somerset East, South Africa, and Broadford, Skye, and Mrs. MacKinnon of 6 Fingal Place, Edinburgh, and Joan Margaret, second daughter of the Right Hon. J. Ramsay MacDonald, M. P."

The engagement grew from a romance begun two years ago when both were doing surgical work as students at the Royal Infirmary, Edinburgh, and met in one of the wards. Mr. MacKinnon was graduated from Edinburgh last July and Miss MacDonald is now in her fourth year as a medical student at the same university.

Mr. MacKinnon is a year older than his fiancée. Both are enthusiastic lovers of sport. Miss MacDonald is a keen oarswoman, and Mr. MacKinnon prefers golf and tennis.

Miss MacDonald is 22. Mr. MacKinnon came to London several months ago to meet the Prime Minister and members of the family for the first time.

Associated Press Photo.
MISS JOAN MARGARET MacDONALD.

# GREAT LINER FLEET BOUND OUT TODAY

**Nineteen Passenger Vessels Leaving Port, Eight of Them for Transatlantic Lands.**

**LISTS LARGE FOR SEASON**

**Traffic to Countries in the South Also Is Good—Five Steamships Coming In.**

Nineteen passenger steamships are leaving today and five are due to arrive.

The Kungsholm, Minnetonka, Caledonia, George Washington, Frederik VIII, Britannic, Samaria and Milwaukee are off for European ports with fairly good lists for this late season in the year. The Virginia, Porto Rico, Bolivar, Ecuador, Carrillo, Morro Castle, Ulua, Fort St. George, Arcadian, Viborg and Bermuda are leaving for Bermuda, Central America and West Indies.

The list of the Atlantic Transport liner Minnetonka, for London via Cherbourg includes:

[illegible]

The George Washington of the United States Lines, for England, France and Germany, will have on board:

[illegible]

Booked on the Swedish-American liner Kungsholm for Sweden are:

[illegible]

The Cunard liner Samaria, for Belfast and Liverpool, is taking:

[illegible]

The Anchor liner Caledonia, for Moville and Glasgow, includes among her passengers:

[illegible]

Among the passengers for Queenstown, Cherbourg and Hamburg, in the motor ship Milwaukee of the Hamburg-American Line are:

[illegible]

Among the passengers on the White Star motor ship Britannic for Liverpool are:

[illegible]

New Yorkers for Cuba, Colon and California in the Panama Pacific liner Virginia include:

[illegible]

Scheduled to sail for Havana in the Morro Castle of the Ward Line are:

[illegible]

Booked in the Furness Bermuda liner Bermuda for Bermuda are:

[illegible]

Sailing in the United Fruit liner Ulua for Cuba, Canal Zone and Costa Rica are:

[illegible]

Bound for Jamaica, Honduras and Guatemala, in the United Fruit liner Carrillo are:

[illegible]

Among the passengers arriving in the Albert Ballin from Hamburg, Southampton and Cherbourg are:

[illegible]

The list of the North German Lloyd liner Berlin from Bremen, Boulogne and Southampton includes:

[illegible]

On board the North German Lloyd liner Columbus from Bremen, Southampton and Cherbourg are:

[illegible]

# SEES NEW ENGLAND SHAKING OFF SLUMP

***President Parker Warns Council on Government Interference With Economic Laws.***

*Special to The New York Times.*

MIDDLEBURY, Vt., Sept. 12.—With Governor John E. Weeks of Vermont, and other dignitaries as guests, the New England Council at its opening sessions today heard President Redfield Proctor, former Governor of the State, declare that New England was emerging from the business depression, at least as well as any other part of the country, if not better.

There are statistical indications at least that the purchasing power is holding up better in New England than elsewhere, he said.

Warning against the increased "preaching of economic heresies" as a result of the business situation, Mr. Proctor said that proposals for governmental interference with economic laws may be expected to multiply, and that the situation offers "a challenge to the business leaders and business organizations."

At the evening session Alfred H. Hagg declared that New England's and the nation's water-borne commerce is steadily increasing to the point where "the restoration of America's merchant marine is encouraging."

He asserted that never before in the history of the country, with the exception of the war period, were the shipyards busier and that the shipyards of New England are participating extensively in this activity.

Colonel J. A. Coates, vice president of the Eastern Steamship Company of New York, asserted in this connection that the shipping ports must watch the results from the recent Eastern class rate decision, to insure the preservation of the water carriers as essential to New England's development and industry. J. Rowland Gardner, president of the New England Steamship Company, was another speaker.

New England farmers are rapidly modernizing their merchandising methods, the council was told today by Harry R. Lewis, Commissioner of Agriculture of Rhode Island.

New England firms which are coming through the business depression in the best condition are those which have followed the most efficient merchandising, Ray M. Hudson, secretary of the council's industrial committee, reported.

The council, made up of 112 men, representing each of the six New England States, was formed in 1925 by the six Governors to promote New England economic development. Governor Weeks welcomed the delegates and urged a continuance of their "constructive efforts."

## BLAST ROCKS KANSAS AREA.

**50-Mile Radius Shaken by Powder Blow-Up at Wichita Heights.**

WICHITA, Kan., Sept. 12 (AP).—Wichita district in a fifty-mile radius was rocked tonight by an explosion at the Du Pont powder magazine near Wichita Heights, a small oil field town nine miles north of here. All communication lines with Wichita Heights were severed and the extent of damage was not determined.

Jack O'Flaherty, manager of the Du Pont Powder Company here, said that about 1,000 quarts of nitroglycerine were stored in the powder house, which was in an isolated spot about a half mile from Wichita Heights.

About 125 oil field workers and their families live in Wichita Heights. Fragmentary reports said several persons were seriously injured, but no deaths were reported.

All available ambulances, staffed with physicians and nurses and accompanied by county and city officers were dispatched to the scene of the explosion.

# W. A. MARBLE DEAD; ACTIVE CIVIC LEADER

**A Founder of the Merchants' Association, He Headed Also Corset Makers' Group.**

**DIES AT 81 IN MT. POCONO**

**He Was President of the Sons of the American Revolution and Member of Other Patriotic Societies.**

William Allen Marble, retired corset manufacturer and one of the founders and former presidents of the Merchants' Association of New York, who was prominent in local and national patriotic and civic fields for many years, died of a heart attack yesterday at the Pocono Manor Inn, Mount Pocono, Pa., where he had been spending the Summer. Mr. Marble, who was 81 years old and had apparently been in good health until yesterday, resided at the Bretton Hall Hotel here.

Four years ago Mr. Marble retired from the presidency of the R. & G. Corset Company, 261 Fifth Avenue, with factories in South Norwalk, Conn. He had been in the corset business for fifty-three years and was succeeded as president by his son, Colonel William E. Marble.

Born at Woonsocket, R. I., on March 4, 1849, Mr. Marble was the son of Russell and Phebe Almy Marble. He attended the Moses Brown School at Providence, R. I., and was graduated in 1867. He then became a linen collar salesman in Troy, N. Y., remaining there until 1873, when he took over the New York representation of the Worcester Corset Company.

In 1884 Mr. Marble was employed by the corset manufacturing firm of Roth & Goldschmidt and later became a partner. In 1897 the concern was succeeded by the R. & G. Corset Company, and Mr. Marble became vice president and general manager. Early in this century he became president of the company and one of its directors. In 1912 he was president of the Corset Manufacturers' Association of the United States.

One of the original founders of the Merchants' Association in 1897, Mr. Marble was closely associated with it thereafter, having been a director at the time of his death. He was secretary of its board of directors in 1903, third vice president in 1904, second vice president in 1907 and first vice president in 1911. He also served on many committees within the association and in 1913 he was elected president of the association, serving until 1915.

During his incumbency as president Mr. Marble was active in efforts to develop the Port of New York, to bring about the introduction of modern street-cleaning equipment and to provide the installation of a proper alarm system in the Fire Department. He was also a member of several of Mayor Walker's welcoming committees.

For three years Mr. Marble was president of the New York State Society of the Sons of the American Revolution and in 1910 he became president of the National Society of the Sons of the American Revolution. Although re-election was unanimously offered him at the end of his term, he declined it.

He was also a member of the Founders and Patriots of America, having been its national registrar-general in 1907, and a former vice president of the Broadway Association and a director of the Chamber of Commerce of the United States. He belonged also to the Aldine Club. He was a Republican. He was a member of the Society of Friends.

Mr. Marble was a widower, his wife, the former Miss Catherine Alice Cain of Troy, whom he married in 1873, having died many years ago. He had a son, James McNab Marble, who died.

# JUSTICE NICHOLS DEAD; 20 YEARS IN ONE COURT

***Jurist of the Third District Succumbs in His Albany Home in 69th Year.***

*Special to The New York Times.*

COBLESKILL, N. Y., Sept. 12.—Supreme Court Justice Charles E. Nichols, who had been on the Supreme Court bench in the Third District since 1910, died at his home here tonight. He was 68 years old. He had been ill for several months, having made his last appearance on the bench in May.

Justice Nichols was born in Jefferson, Schoharie County, and studied at the Delaware Institute and Hamilton College. He was a widower and is survived by one son, Charles E. Nichols of Albany, and a daughter, Mrs. Roy Gockley of Freeport, L. I.

Justice Nichols practiced law with former Senator Hobart Krum of Schoharie.

### Benjamin E. Duckett.

*Special to The New York Times.*

WHITE PLAINS, N. Y., Sept. 12.—Benjamin E. Duckett, 90 years old, an honorary member of Cromwell Post, G. A. R., died yesterday at his home, 31 Waller Avenue, this city, after an illness of a year. He was one of five surviving members of the Ben H. Porter Post of the G. A. R. at Skaneateles, N. Y., where he made his home until about twelve years ago. Mr. Duckett served throughout the Civil War in the Ninth New York Heavy Artillery.

### Mrs. R. C. Hahn Dies in Austria.

Mrs. Ernestine Hahn, widow of Rudolph C. Hahn and a resident of Brooklyn for forty-five years, died in Austria on Tuesday, according to word received in Brooklyn yesterday. Mrs. Hahn, who was 67 years old, sailed last May for a five months trip abroad. She lived at 197 Rugby Road, Brooklyn, and was a member of the board of directors of the Marien Home for Aged and a member of the Brooklyn Germania Ladies' Club.

### Orrin C. Hubbard.

*Special to The New York Times.*

BOSTON, Sept. 12.—Word was received from Mount Vernon, N. H., of the death there today of Orrin C. Hubbard, who was for some time a director in Lamson & Hubbard but had retired from active business life in 1922. He was a native of Rowley, where he was born on May 13, 1851.

### Sanford Herman Bauley.

ATLANTIC CITY, N. J., Sept. 12 (AP).—Sanford Herman Bauley, broker of Cumberland, Md., fell dead here tonight in a hotel. He came here yesterday with his wife and daughter.

# MOTHER OF DR. FREUD, PSYCHO-ANALYST, DIES

***Had Observed Her 95th Birthday in Austria on Aug. 25—Five Grandchildren Live Here.***

VIENNA, Austria, Sept. 12 (AP).—Frau Emilie Freud, the mother of Dr. Sigmund Freud, died today. She was 95 years old.

Frau Emilie Freud had apparently been in robust health until within the past month, it was said yesterday by her grandson, Edward L. Bernays, a publicity man of this city. On Aug. 25, accompanied by her noted son, Dr. Sigmund Freud, himself 74 years old, she went to Bad Ischl to celebrate her ninety-fifth birthday. She had followed this custom for more than thirty years and once was congratulated by the Emperor Francis Joseph, who often went there for his birthday, which fell on the same day.

Her death was due to hardening of the arteries and other infirmities of old age.

In 1848 Frau Freud aided two of her three brothers to escape from Vienna during the revolution of that year. On July 23, 1855, she married Jacob Freud, a prosperous wool merchant, who died many years ago. Dr. Sigmund Freud, whom, said Mr. Bernays, she always described as her "golden son," was her eldest child. Frau Freud, he said, always took a keen interest in her son's study of psycho-analysis and predicted from the time he was 4 years old that he would be famous.

Every Sunday Dr. Freud spent a part of the day with his mother, Mr. Bernays said. She lived with a maiden daughter, Miss Dolfie Freud, in Vienna. Her other children, all of whom survive, are Dr. Alexander Freud, a Viennese editor and publisher; Rosa Graf, Paula Winternitz and Mitzi Freud, who married a distant relative, all of Vienna, and Mrs. Anna Freud Bernays of New York. She is also survived by ten grandchildren, including five residing here. They are Mr. Bernays Mrs. Hella Bernays, Mrs. Judith Heller, Mrs. Bruno Randolph and Mrs. Lucy Wiener. Eighteen great-grandchildren also survive her.

## ADVENTURER DEAD AT 73.

**Armand Schwob, Known World Over, Ran Through $30,000,000 Fortune.**

BERLIN, Sept. 12 (AP).—Armand Schwob, who had an adventurous career in the United States, Argentina and Europe before the war, died today a pauper at the age of 73. He was in a hospital under an assumed name. Mr. Schwob is said to have escaped from Sing Sing prison.

It is said that Mr. Schwob ran through $30,000,000 in his spectacular career.

He was born near Basle and went to Moscow in his early manhood, accumulating wealth in jewelry deals under the patronage of the Czarist court. Then he headed for Paris, where he become associated with Max Lebaudy, the so-called "Emperor of the Sahara," and ran a large racing stable.

Buenos Aires heard of him next, but he went bankrupt in a venture there and returned to France, where he attempted to promote a new submarine invention and a gold mine in Wales.

Then Mr. Schwob went to New York, where it is reported he moved in good society until he was convicted on a check charge and imprisoned in Sing Sing. He was said to have escaped in 1917.

Again he came to Paris and made a fortune in army supplies, while some charged that he received much money for espionage activities. He fled to Germany under the name George Martens and began other ventures, one of which caused his arrest at Fiume in 1926. Of late he had sunk into obscurity, but even on his deathbed fresh charges of swindling were laid against him.

## JAMES DODD.

**A Vice President of New York Trust Co. Dies in Plainfield Home.**

*Special to The New York Times.*

PLAINFIELD, N. J., Sept. 12.—James Dodd, a vice president of the New York Trust Company, New York City, died this morning of uremic poisoning at his home here after an illness of about one week. Mr. Dodd was 55 years old.

Born in New York City, Mr. Dodd spent most of his life in Plainfield, where he was prominent socially and in fraternal affairs. After a public school education he became associated with the New York Trust Company as a junior clerk thirty-one years ago. He served in various capacities in the bank, becoming a vice president thirteen years ago.

Mr. Dodd was past master of Anchor Lodge, F. and A. M., of this city and was a member of the Plainfield Lodge of Elks. He also belonged to the Watchung Valley Country Club. A bachelor, he is survived by his mother, Mrs. Anna Gray, and a half-sister, Miss Gertrude Gray, with whom he made his home.

## REV. W. C. E. NEWBOLT DEAD

**Canon for 40 Years of St. Paul's and High Church Leader.**

Wireless to THE NEW YORK TIMES.

LONDON, Sept. 12.—The Rev. William C. E. Newbolt, for forty years Canon of St. Paul's Cathedral, died today at the age of 86. Several months ago he was injured in a fall and a serious illness resulted.

He was noted as a preacher. In the course of a long and distinguished career he had become the Nestor of the high church section in the Church of England.

Mr. Newbolt was both canon and chancellor of St. Paul's. From 1887 to 1890 he was principal of the Theological College at Ely. He wrote a dozen books on religious subjects.

### Lawrence Kuhl Dead at 71.

*Special to The New York Times.*

CLEVELAND, Ohio, Sept. 12.—Lawrence Kuhl, 71 years old, composing room foreman of The Cleveland News, died today after a short illness. Mr. Kuhl was born in Germany in 1859 and came to this country at an early age, settling in Cleveland. For forty-five years he had been employed by The Cleveland News as composing room foreman. He is survived by three children, Ernest Kuhl, Mrs. Laura Seefried and Mrs. Elsie Barney, all of Cleveland. He was a member of Woodward Lodge, F. and A. M., Al Koran Temple of the Mystic Shrine, Grotto and Coeur de Lion Commandery, 64, and McKinley Chapter. Funeral services will be conducted by Coeur de Lion Commandery on Monday at the residence.

### Edwin D. Cahill.

HAMILTON, Ont., Sept. 12 (AP).—Edwin D. Cahill, president of The Hamilton Herald Publishing Company and prominent in legal circles for many years, died at his home last night in his seventy-second year.

# WILLIAM C. HOGG, OIL OPERATOR, DIES

**Texan, Whose Fortune Was Reported to Be $20,000,000, Succumbs in Germany.**

**WAS SON OF LATE GOVERNOR**

**He Was One of Group Who Underwrote Legislative Investigation of Governor Miriam Ferguson.**

A cablegram received here yesterday afternoon announced the death yesterday morning in a hospital at Baden Baden, Germany, of William C. Hogg, lawyer and oil operator, of Houston, Texas. He was taking a cure when an operation for the removal of gall stones became necessary. He rallied at first, but a fatal relapse followed.

Mr. Hogg was born in Quitman, Wood County, Texas, on Jan. 31, 1875, a son of the late Governor James Stephen and Sarah Stinson Hogg. He is survived by two brothers, Michael and Thomas Hogg, and a sister, Ima Hogg.

Most of Mr. Hogg's fortune, which was estimated at $20,000,000, came from the oil produced on the family homestead in Texas, which is in the heart of the Columbia oil fields. The property, heavily mortgaged, was managed and developed by Mr. Hogg after his father's death, without great returns, however, until the discovery of phenomenal oil deposits.

Mr. Hogg received his degree as a Bachelor of Laws from the University of Texas in 1897. He served as a regent of the university from 1913 to 1917. He was a Democrat and one of the strongest opponents of the Ku Klux Klan in his State. In the Fall of 1925 he was one of a group of Texans who underwrote a fund of $300,000 to pay the expenses of a special session of the Legislature to investigate the administration of Governor Miriam A. Ferguson. He was said to have won more than $100,000 in bets on the election of Woodrow Wilson in 1916.

A large part of Mr. Hogg's time was spent in New York City and Long Island. He had many friends here. His New York clubs were the Lambs, National Arts and Rocky Mountain. He was also a member of the American Academy of Political and Social Science, Efficiency Society, Southern Sociological Congress and the Kappa Alpha fraternity.

## WILLIAM TELL JOHNSON.

**Kansas City Lawyer Dies at 82 After a Year's Illness.**

*Special to The New York Times.*

KANSAS CITY, Mo., Sept. 12.—William Tell Johnson, lawyer, died yesterday at his home here after an illness of almost a year. Mr. Johnson was 82 years old.

He was a son of Waldo J. Johnson, Missouri lawyer, statesman and soldier, who was the head of the convention which framed Missouri's Constitution and was known as the "Unreconstructed Confederate" because of his intense loyalty to the Southern cause.

Mr. Johnson opened his law office in Kansas City about fifty-one years ago with the late John H. Lucas as a partner.

The firm of Johnson & Lucas was known as one of the most brilliant combinations in this part of the country.

## IRVING PERRY DODGE.

**Former Boston Newspaper Man Dies Fortnight After Grandson.**

*Special to The New York Times.*

LINCOLN, Mass., Sept. 12.—Irving Perry Dodge, 58 years old, of Boston, former newspaper man and founder of the Commonwealth Avenue Hospital, died today at his Summer home here. His grandchild, Irving Perry Dodge Taylor, died the same hour of the same day of the week a fortnight ago during a tonsilectomy. The grandfather, who had been in ill-health for some time, collapsed when he heard of the child's death.

Mr. Dodge was born in Charlestown on Aug. 24, 1872. He had been employed on The Herald, Post and Journal. In 1919 he founded the hospital. He was a Mason, a member of the Ancient and Honorable Artillery Company, the B. A. A. and the Boston Square and Compass Club.

## EDWARD WILLIAM FLAGG.

**Classmate and Friend of Taft Dies at Worcester, Mass.**

*Special to The New York Times.*

WORCESTER, Mass., Sept. 12.—Edward William Flagg, for forty years a teacher at the State Normal School in Potsdam, N. Y., and the oldest member of the distinguished class of '78 at Yale, which included the late William Howard Taft, died here today. He was 79 years old. Mr. Flagg was born in Wellesley, Mass., and following his graduation from Yale, he taught for four years at Glencoe, Ill.

The friendship between Mr. Flagg and the late President continued after Mr. Taft entered the White House, where he was a frequent guest.

## MRS. BELLE LINDEN.

**President of Women's Republican Club of Hudson County Dies.**

Mrs. Belle Linden, 57 years old, of 9 Reed Street, Jersey City, president of the Women's Hudson County Republican Club, died Thursday at her home of a heart attack, following a shock received when a high wave threw a fellow bather against her at Asbury Park several weeks ago. Mrs. Linden was a pioneer in women's political activity in Jersey City and was active in the affairs of the Y. W. C. A. and the Salvation Army.

### James F. Crosland.

*Special to The New York Times.*

LOS ANGELES, Cal., Sept. 12.—James Frederick Crosland, father of Alan Crosland, film director, died here today at Cedars of Lebanon Hospital following an operation. He was 72 years old. The body will be taken to East Orange, N. J., for burial. Mr. Crosland was president of the Continental Appraisal Company of New York and was visiting his son here when he was stricken.

### Judson Miner of New Haven Dies.

*Special to The New York Times.*

NEW HAVEN, Conn., Sept. 12.—Judson Miner, for twenty years a member of the city's engineering staff and a structural engineer in the building department, died from a heart attack today. He was 48 years old. He was formerly connected with the New Haven Railroad engineering staff and conducted important engineering projects. He is survived by his widow.

## NICOLAI TCHARYKOFF.

**Russia's Ambassador to Turkey in 1909 Dies at 75 in London.**

Wireless to THE NEW YORK TIMES.

ISTANBUL, Sept. 12.—Nicolai Tcharykoff, Russian Ambassador to Turkey from 1909 to 1912 and an outstanding figure in pre-war diplomacy, died here today after a short illness. He was 75 years old. He came here as a refugee in 1920 and lived quietly at Bebek.

Twenty years ago Tcharykoff seemed destined to direct the Near Eastern policy of Imperial Russia. He had established friendlier relations with the Turks than any of his predecessors since 1830. Two years later, however, he was recalled, falling victim to Foreign Minister Sazonoff's failure to reconcile the young Turks and the Balkan Slavs.

### Henry Hauser.

*Special to The New York Times.*

NEW HAVEN, Conn., Sept. 12.—Henry Hauser, orchestra leader, church organist and official in several State musical organizations for a half century, died at his residence on Thompson Street today after a lingering illness. He is survived by a widow and daughter.

## Confirmations

TENNENBAUM—Mr. and Mrs. Harry Tennenbaum invite their friends and relatives to the bar mitzvah of their son, Frank, to be held today at the Long Branch Synagogue, Long Branch, N. J.

## Deaths

Applebaum, Mary
Berkowitz, Celia
Birkland, George A.
Bolton, James M.
Bostwick, Sarah J. R.
Bowman, John F.
Breidenbach, Ludwig
Campbell, Roseanna
Cannon, Cornelia M.
Collin, Monteath
Comoraw, Anna
Dolliver, Bertha A.
Eginton, Bertram L.
Flurscheim, Max
Fuertes, Mary Perry
Garetson, Benjamin S
Garland, Edward S.
Grannis, John W.
Hagedorn, Sophie
Haight, Frances
Halpin, Elizabeth W.
Hancock, Ralph H.
Henderson, William J.
Kaim, Miriam
Kallman, Elise
Kastriner, Sophie
Kendregan, Harry
Laing, Marion H.
Livingston, S. F.
Lotz, John
McCarren, James J.
McCrorken, Catherine
McNutt, Dr. Sarah
Marble, William A.
Mead, John J.
Morton, Thomas
Myers, Caroline C.
Oppenheimer, Jennie
Postal, George I.
Putnam, Eleanor
Rosenstein, Aaron M.
Samson, Marian D.
Scheer, Augusta
Scott, Frank C.
Selfridge, Julia T.
Sewall, Barbara M.
Squibb, Margaret R.
Stern, Adolph
Straus, S. W.
Taylor, Mary Jane
Taylor, Sarah L.
Treuchtlinger, Fannie
Urbach, Jacob
Van Duzer, May Port
Wulff, Emma

APPLEBAUM—Mary, at her residence, 618 West 164th, devoted wife of Abraham, beloved mother of Ruth, Estelle and Phoebe Applebaum. Services Sunday, 2 P. M., at Alpert Brothers' Chapel, 216 Lenox Av.

BERKOWITZ—Celia, on Sept. 12, widow of Morris Berkowitz and mother of Rose Greenfield, Kate Wallach, Ethel Israel, Regina Pearl, Lillian Fineman, Dr. Harry Berkowitz and Dr. Benjamin Berkowitz. Funeral from her late residence, 474 Empire Boulevard, Brooklyn, Sept. 14, 1930, 10 A. M. Interment Mount Hebron Cemetery, Flushing, L. I., Plot 38.

BIRKLAND—Federal Square Club, Port of New York: Sorrowful announcement is made of the passing away of our brother George A. Birkland.
GEORGE STEPHEN YOUNG, President.
J. WALDAUER, Secretary.

BOLTON—On Sept. 12, James M. Bolton, beloved husband of Mary Denning Bolton and father of Mrs. George Creede, Mrs. James J. Gaw, Miss Anna Bolton and James A. Bolton. Funeral from his residence, 958 77th St., near Fort Hamilton Parkway, Brooklyn, N. Y., on Monday, Sept. 15, at 9:30 A. M., thence to St. Ephrem's R. C. Church. Interment Holy Cross Cemetery.

BOSTWICK—At New Milford, Conn., Friday, Sept. 12, Sarah J. Riblet, widow of Cyrus B. Bostwick of Brooklyn, N. Y., in the eighty-seventh year of her age.

BOWMAN—On Sept. 10, John F., beloved husband of Edna Murphy and son of Mrs. Anna L., brother of the late H. Delmar Bowman. Funeral from parlors of P. Charles Murphy, 337 East 188th St., Bronx, on Saturday, 10:30 A. M.; thence to Our Lady of Mercy Church.

BREIDENBACH—Ludwig (Louis), beloved husband of Selma Behrens Breidenbach, devoted brother of Emanuel, Gustav, Jennie Harris, Lena Aaron, Thekla, Adolph, Marie and Max. Funeral services Sunday, Sept. 14, at 10 A. M., the Riverside Memorial Chapel, 76th St. and Amsterdam Av.

BREIDENBACH—Ludwig. Brethren of Felicity Lodge, No. 1100, F. and A. M., are summoned to attend Masonic services for our late Brother Ludwig Breidenbach at Riverside Memorial Chapel, 180 West 76th St., New York City, on Sunday, Sept. 14, at 10 A. M.
FRED A. PHILLIPS, Master.
MORRIS H. GOTTHILF, Secretary.

BREIDENBACH—The Ceres Union: Officers and members are requested to attend the funeral of our brother, Ludwig Breidenbach, from Riverside Chapel, 180 West 76th St., Sunday, at 10 A. M.
ISIDOR M. KATZ, President.
HARRY BLUMING, Secretary.

CAMPBELL—On Sept. 11, 1930, Roseanna, beloved wife of John M. Campbell and mother of John J. Campbell and Mrs. Agnes Esther Whiteside, native of Castle Blaymey, County Monaghan, Ireland. Funeral from her late residence, 179 Sedgwick Av., Yonkers, on Monday, Sept. 15, at 9:30 A. M.; thence to the Church of St. Paul the Apostle, McLean and Sherman Avs.

CANNON—Sept. 12, 1930, at her home, 515 Cathedral Parkway, New York, Cornelia M Cannon. Funeral private.

COLLIN—On Thursday, Sept. 11, Monteath Collin of New York. Funeral at convenience of family.

COMORAW—Sept. 12, Anna. Remains reposing at Stephen Merritt's Chapel, 223 8th Av., near 21st St.

DOLLIVER—On Sept. 12, 1930, at the home of her daughter, at Oyster Bay, Bertha A. Dolliver, in her seventy-seventh year, widow of Edwin Chapin Dolliver and mother of Mrs. Florence D. Rusch and Mrs. Joseph C. Schaeffler. Services will be held at the home of her daughter, Mrs. Henry A. Rusch, 21 East 66th St., New York, Sunday at 2 P. M. Interment Gloucester, Mass. Boston and Gloucester papers please copy.

EGINTON—Bertram L., aged 20, beloved and only child of Lemond and Frances (nee Smith). Services at Boyertown Chapel, 41 West 60th St., Sunday, 8 P. M.

FLURSCHEIM—Max, in his sixty-third year, after a lingering illness. Funeral services at his home, 2,527 Grand Av., Bronx, on Sunday at 2 o'clock. He was a resident of the Bronx for many years. He was president of the Jewish Men's Harmony Club, member of Golden Rule Lodge, No. 770, F. and A. M., of the Issachar Widows and Orphans Benevolent Association and many other organizations. He was beloved by all who knew him. His death marks the closing of a life filled with goodness and kindness toward all.

FLURSCHEIM—Max. Brethren of the Issachar Widow and Orphan Society are requested to attend the funeral of the late brother, Max Flurscheim, from his late residence, 2,527 Grand Av., near 192d St., Sunday, Sept. 14, at 2 P. M.
ADOLPH BRUCK, President.
NATHAN FULD, Secretary.

FUERTES—At Ithaca, N. Y., on Sept. 12, Mary Perry, wife of the late Professor Estevan A. Fuertes of Cornell University, in the ninetieth year of his age. Funeral services on Sunday, Sept. 14, at 2:30 P. M., at Sage Chapel, Ithaca.

GARETSON—Benjamin S., of 369 Wynsum St., Merrick, L. I., formerly of Chicago, Ill., on Sept. 12, 1930, in his forty-seventh year, husband of Corrine Garetson. Services at Hallett's Parlors, 161 Amity St., Flushing, L. I., on Sunday afternoon, Sept. 14, at 3 o'clock.

GARLAND—Edward S., dearly beloved husband of Lillian (nee Bernstein) and dear brother of Emma Swiss. Funeral private.

GRANNIS—Suddenly, at 59-16 Woodside Av., Woodside, L. I., Sept. 12, John Wheaton Grannis, father of Anita Louise, eighteen days after the death of his wife, Charlotte Katherine. Services Church of the Transfiguration, 1 East 29th St., Sunday, 2:30. Please omit flowers.

HAGEDORN—Entered into eternal rest, Sophie Hagedorn, dearly beloved mother of Henry, John, Augusta, William, Alvina and Richard Hagedorn, in her eighty-third year. Funeral Sunday afternoon, 1:30 o'clock, from her residence, 30-32 3d Av., near Grand Av., Astoria. Interment Woodlawn Cemetery.

HAIGHT—At Millbrook, N. Y., Sept. 12, 1930, Frances Haight, in her eighty-ninth year. Funeral services at Grace Episcopal Church on Sunday afternoon, Sept. 14, at 3 o'clock, Daylight Saving Time. Interment at Millbrook.

HALPIN—Elizabeth W., on Sept. 11, beloved wife of Frank Halpin and mother of William F. and Frances Reilly, at her residence, 161 West 105th St. Solemn requiem mass at the Church of Our Lady of Lourdes, 142d St. and Amsterdam Av., at 10 A. M. Saturday, Sept. 13.

## Deaths

HANCOCK—Ralph Henry, of Scarsdale, N. Y., suddenly, on Sept. 10, 1930, son of Mr. and Mrs. John M. Hancock. Funeral services will be held at the Hitchcock Memorial Church, Hartsdale, N. Y., on Saturday, Sept. 13, at 4 P. M. Interment Kensico Cemetery. Train leaves Grand Central Terminal 2:40, Daylight Saving Time, for Hartsdale station.

HENDERSON—William J., at Utica, N. Y., Sept. 10, 1930, age 40 years, husband of Virginia E. Henderson and father of Virginia E. and Helen M. Henderson. Funeral from Campbell's Funeral Church, Broadway at 66th St., New York City, Saturday, 8 A. M.; Church of the Blessed Sacrament, 9 A. M.

KAIM—On Sept. 12, 1930, Miriam, devoted mother of Julia Levy, Dora Selinger, Hannah, Millie, Heyman, Marc Kaim. Reposing at residence, 1,261 Union St. Brooklyn, until Sunday at noon. Services at New York and Brooklyn Funeral Home, 187 South Oxford St., Brooklyn, at 2 P. M. Sunday. Interment Washington Cemetery.

KALLMAN—Elise (nee Hirsch), beloved mother of Selma Hirsch, Emma Hauser, Jerry Kallman, Martha Peisach and Florence Zimmermann. Funeral from her late residence, 380 Riverside Drive, Sunday, Sept. 14, at 10 o'clock. Kindly omit flowers.

KASTRINER—On Thursday, Sept. 11, Sophie, widow of Max, beloved mother of Clara Friedeberg, Maurice, Fannie and Julius. Funeral services at the West End Funeral Chapel, 200 West 91st St., Sunday, Sept. 14, at 11 A. M.

KENDREGAN—Sept. 11, Harry. Funeral Stephen Merritt's Chapel, 223 8th Av., near 21st St., Saturday, 2:30 P. M.

LAING—On Sept. 12, Marion H., beloved wife of John Laing. Services at the Walter B. Cooke's Funeral Home, 1 West 190th St., on Monday, Sept. 15, at 8 P. M. Interment Tuesday, Sept. 16, at 11 A. M. No flowers.

LIVINGSTON—Sigmund F., 56, on Sept. 12, husband of Mabel V. Livingston and father of Norma. Services Sunday, 2 P. M., at his residence, 71-05 Polk Av., Jackson Heights. Interment Mount Hebron Cemetery.

LOTZ—On Sept. 12, 1930, John, beloved husband of Margaret Lotz and father of John H., Elizabeth and Katherine. Funeral service at his home, 25 Bartels Place, New Rochelle, N. Y., on Monday at 2:30 P. M.

McCARREN—James J., suddenly, on Sept. 11, at his residence, 941 Albemarle Road, Brooklyn; survived by his wife, Etta; one daughter and three sons. Solemn requiem mass Monday morning at 10 o'clock, at Holy Innocents' Church, East 17th St. and Beverly Road. Interment St. John's Cemetery.

McCRORKEN—On Sept. 12, at her residence, 410 Riverside Drive, Catherine McCrorken (nee Farrell), beloved wife of the late Owen McCrorken and mother of Eugene and Thomas. Solemn requiem mass at Church of Notre Dame, 114th St. and Morningside Av., on Monday, Sept. 15, at 10 A. M. Interment Calvary.

McNUTT—The Medical Alumnae Association of the New York Infirmary for Women and Children announces with sorrow the death of an honored member, Dr. Sarah McNutt, Sept. 10, 1930.
Dr. EMMA SELKIN ARONSON, President.
Dr. ISABEL KNOWLTON, Rec. Secy.

MARBLE—Suddenly, at Pocono, Pa., William A. Marble, on Sept. 12, 1930, father of W. E. Marble. Funeral services at the Campbell Funeral Church, Broadway at 66th St., Sunday, Sept. 14, at 10:30 A. M. Please omit flowers.

MARBLE—William A. With sincere regret announcement is made of the death of Compatriot William Allen Marble, former president of the Empire State Society and past president-general of the National Society, Sons of the American Revolution. Services will be held at Campbell's Funeral Parlors, Broadway and 66th St., Sunday, at 11 A. M.
OLIVER B. BRIDGMAN, President.
CHARLES A. DUBOIS, Secretary.

MEAD—John J., suddenly, at Nyack Hospital on Sept. 11, 1930. Services at his late residence, Tappan, N. Y., Saturday, Sept. 13, at 3 P. M. Interment Oak Hills Cemetery.

MORTON—Dr. Thomas S. K., suddenly, on Sept. 11, at Princeton, N. J. Services Saturday, Sept. 13, at 3:30 P. M., at St. Peter's Church, 3d and Pine St., Philadelphia. Interment private.

MYERS—At Saranac Lake on Sept. 10, Caroline Campbell, in her ninety-sixth year, widow of Sydney Myers, mother of Mrs. R. T. S. Lowell Sr. Interment Schenectady, from Alexander G. Baxter & Sons, 735 Brandywine Av., Saturday morning, Sept. 13.

OPPENHEIMER—Jennie (nee Freudenburg), beloved wife of the late Max Oppenheimer and devoted mother of Herbert, Arthur, Leonard, Helen Katz and Edna Kristeller. Funeral service at Temple Emanu-El, 5th Av. and 65th St., on Sunday morning at 10 o'clock.

POSTAL—George I., Sept. 12, beloved brother of Harry Postal and Mrs. Lillian Pines. Funeral services will be held at Garlick's Funeral Parlor, 367 Grand St., New York City, Sunday, Sept. 14, at 11 A. M. Burial Washington Cemetery, Section 5.

PUTNAM—At Bar Harbor, on Thursday, Sept. 11, Eleanor Putnam, beloved wife of James Putnam. Funeral private. It is requested that no flowers be sent.

ROSENSTEIN—Aaron M., 315 West 99th, seventy-fourth year, husband of Dora, father of Lillian Lesser, Sonney, Ethel Goldman, Sadye Michaelson, Ruth Hurwitz, Beatrice Goodson and Jessie. Funeral Sunday, 10 A. M., from residence.

SAMSON—Marian Dodge, on Friday, Sept. 12, 1930, in her eighty-third year, wife of the late Rev. Thomas Smallwood Samson, D. D., mother of Mrs. Grant McDonald, Mrs. Arthur M. Whaley, George W. Samson and Mrs. John T. Gillespie, after a brief illness, at the home of her daughter, Mrs. John T. Gillespie, Morristown, N. J. Funeral private. Foreign papers please copy. Washington, D. C.; Boston, Mass.; Philadelphia, Pa., and Portland, Me.

SCHEER—Mrs. Augusta (nee Zimmer), in her seventy-sixth year, at the home of her daughter, Mrs. William Donaldson, on Thursday, Sept. 11, beloved mother of Walter, Otto and Robert Scheer, Mrs. William Donaldson and Mrs. Elise Grier. Funeral services at the home of Mrs. William Donaldson, West Drive and Warwick Av., Douglaston Manor, Douglaston, L. I., on Saturday, Sept. 13, at 11 A. M.

SCOTT—Suddenly, at Beacon, N. Y., Frank Campbell Scott, in the thirty-ninth year of his age. Services will be held at the home, 36 South Brett St., Beacon, N. Y., on Sunday afternoon at 2 o'clock, Daylight Saving Time. Interment private.

SELFRIDGE—Julia Todd, wife of James Le Van Selfridge of Toddridge, Briarcliff Manor, N. Y., on Thursday, Sept. 11. Services at her home, Saturday morning, Sept. 13, at 10 o'clock. Interment private, at Dover, Del. Please omit flowers. Philadelphia papers please copy.

SEWALL—Barbara Mount, Sept. 12, daughter of the late Henry F. Sewall and Ethel Mount Sewall, niece and daughter by adoption of William and Edith Sewall Callan, in her sixteenth year. Funeral Monday, Sept. 15, at 11:30 A. M., at Christ's Church, Bronxville, N. Y.

SQUIBB—At Pasadena, Cal., on Sept. 9, in her seventy-first year, Margaret Rapelje, wife of Charles Fellows Squibb of Bernardsville, N. J., and daughter of the late Margaret Rapelje and Daniel Albert Dodge. Memorial service will be held at St. Bernard's Church, Bernardsville, N. J., Sept. 14, at 11:45 A. M.

STERN—Adolph, of 561 West 140th St., Sept. 12, beloved husband of Annie (nee Fassler) and devoted father of Sidney M. Stern. Services at Central Funeral Chapel, 109 West 87th St., Sunday, Sept. 14, 2 P. M. Interment New Mount Carmel Cemetery.

STRAUS—Thirteen years ago Mr. S. W. Straus became interested in the Menorah movement for the study and advancement of Jewish culture and ideals. Ever since he was a generous supporter of the movement. Particularly his warm-hearted interest in the aspirations of young men and his devotion to the highest ideals of Judaism caused him to be a strong, sustaining friend of the Menorah activities in our colleges and universities. No less his admiration for learning, independent thought and creative literature made him one of the outstanding supporters of The Menorah Journal. For the past ten years, until his untimely death, he was a member of the board of governors and treasurer of the Intercollegiate Menorah Association, The Menorah Journal, and, upon its formation in 1929, the Menorah Association, Inc. The board of governors mourns the loss of a gallant and beloved colleague, whose great services to the Menorah movement will be held in enduring memory.
FREDERICK F. GREENMAN, Chairman of the Board.
HENRY HURWITZ, Chancellor.

TAYLOR—On Sept. 12, 1930, Mary Jane, widow of James O. Taylor. Funeral service at 197 Centre Av., New Rochelle, N. Y., on Sunday at 2:30 P. M. Interment Kensico Cemetery.

TAYLOR—On Sept. 11, 1930, at Ithaca, N. Y., Sarah L. Taylor, wife of the late Arthur C. Taylor. Funeral services at August Eickelberg's Parlors, 934 8th Av. at 55th St., on Sunday, Sept. 14, at 2 o'clock.

TREUCHTLINGER—Fannie, beloved wife of Charles, devoted mother of Rose Rosenfeld, Bessie Silver, Bertha, Jacob, Fred and Joseph. Services at the Riverside Memorial Chapel, 76th St. and Amsterdam Av., Sunday, Sept. 14, 1930, at 11:30 A. M.

TREUCHTLINGER — Fannie Chananiah, Lodge, No. 165, B'nai B'rith, announces with sorrow the passing away of the wife of Brother Charles Treuchtlinger. Brothers please attend services, Sunday, Sept. 14, 11:30 A. M., at Riverside Memorial Chapel, 76th St. and Amsterdam Av.
MAURICE K. WISE, President.
A. L. GALLENGER, Secretary.

URBACH—Jacob, suddenly, in his sixty-third year, beloved husband of Julia and devoted father of Hugo. Funeral from David Reich's Chapel, 247 Lenox Av., Sunday, Sept. 14, at 9:30 A. M.

VAN DUZER—On Thursday, Sept. 11, May Port, beloved wife of Charles Y., and devoted mother of Charles P. Van Duzer. Funeral services at her late residence, 36 Marion Av., Stapleton, S. I., on Sunday, Sept. 14, at 2 P. M. Interment private.

## Deaths

WULFF—Emma (nee Berghorn), on Sept. 11, 1930, beloved wife of Martin Wulff and dear mother of Emma Melville. Funeral service at St. Peter's Lutheran Church of Manhattan, Lexington Av. and 54th St., 11 A. M.; from her late residence, 630 Lafayette Av., Mount Vernon, N. Y., 9:45 A. M. A member of St. Peter's Lutheran Church, Ladies' Society and Wagner College Guild, Staten Island, N. Y.

## Memorials

BAER—Mathilde. In loving memory of a devoted wife, mother and grandmother.
ALBERT BAER, LILLIANE B. COSEL.

BRUCKENSTEIN—Adolph. In loving memory of our devoted husband and father, who departed this life on Sept. 13, 1927.
ROSE, DOROTHY AND STANLEY BRUCKENSTEIN.

CHAPEY—In fond and loving memory of my husband, Paul Lou Chapey, who died by accident Sept. 13, 1928; beloved son of Mrs. Katherine Gertrude Chapey and loving father of Ferdinand Jules Chapey.
MOTHER, WIFE, SON.

GREENEBAUM—Jennie. In constant, loving memory of mother, passed away Sept. 13, 1929.
RUTH DEICHES and EVELYN HAAS.

KALISKY—Louis. In thought and loving memory of a devoted husband and loving father, who passed away Sept. 12, 1927. May his soul rest in peace.
WIFE AND CHILDREN.

WILLIAMS—In loving memory of my dear wife, Euretta Gardner Williams, who died in London, England, on Sept. 13, 1924.
HENRY D. WILLIAMS.

## Unveilings

BARNETT—Unveiling of monument in memory of my dear husband and our dear father, Isaac Barnett, Bayside Cemetery, Congregation Darech Amuno-Moshem Scholem, on Sunday, Sept. 14, at 1:30 P. M. Relatives and friends invited.

BERNFELD—Dr. William, beloved son of Philip and Jennie, brother of Ara, Rose H. Frosch, Henri Gorlin and Bebe. Unveiling of monument will take place at Mount Zion Cemetery on Sunday, Sept. 14, at 2 P. M. Relatives and friends invited.

COHEN—Aaron, beloved father of Edward, Lena, Joseph, Philip, Frances, Jacob, Bernard, Gertrude and husband of Marie. Unveiling of stone will take place Washington Cemetery, Section 5, Sunday, Sept. 14, at 1:30 P. M.; also unveiling of monument of his late son, Henry Cohen.

KING—Bernard H. Unveiling of monument will take place on Sunday, Sept. 14, 3 P. M., at Beth David Cemetery, Elmont, L. I., Grounds of Greater New York Aid Society.

ROSEN—Unveiling of monument in the memory of our beloved son, Joseph J., to take place on Sunday, Sept. 14, 1930, at 2 P. M. at Montefiore Cemetery, Springfield Av., Springfield Gardens, L. I. In case of rain, postponed to following Sunday.

SOLOWEY—Unveiling monument to memory of Israel Solowey at Washington Cemetery, Section 4, Sunday, Sept. 14, at 2 o'clock. In case of rain, following Sunday.

SPIGELGASS—Unveiling of monument in memory of Abraham H. Spigelgass will take place Sunday, Sept. 14, at 3 P. M., Mount Lebanon Cemetery. Relatives and friends invited (rain or shine).

*Announcements of deaths may be telephoned to Lackawanna 1000 until midnight. New Jersey, Mulberry 4-3900 between 8:30 A. M. and 6 P. M. daily; Westchester, White Plains 5300, between 9 A. M. and 5 P. M., daily; Long Island, Garden City 3650 between 9 A. M. and 5:30 P. M. daily. Rates, $1.00 an agate line, $1.20 Sunday.*


UNDERTAKERS.

WHEN DEATH OCCURS
Call—TRAfalgar 8200
FRANK E. CAMPBELL
"The Funeral Church" Inc. (NON SECTARIAN)
Broadway at 66th Street, N.Y.

CEMETERIES.

THE WOODLAWN CEMETERY.
Lexington Av. Subway to Woodlawn (233d St.)
Office, 20 East 23d St., N. Y.
Telephone Olinville 4300 or Algonquin 4470

EDUCATIONAL.

PREPARATORY.

BROWN TUTORING
38 west 69th St. N.Y. ENDicott 8894
20-year record for rapid but thorough preparation for any college, Regents or school examinations.
Pupils taught how to study and to concentrate. Classes never more than two pupils. Enroll now for fall term beginning Sept. 29.
For catalog address Frederic L. Brown, Prin.

Berkeley-Irving School
A Preparatory School for Boys
"FROM PRIMARY TO COLLEGE"
A School where Your Boy can have the Best All-round Development, Mental, Moral and Physical.
Supervised Athletics, Gymnasium, Swimming Pool. Outing classes. Noontime lunch.
51st Year Opens September 25th
311 West 83rd Street, New York City
Tel. Endicott 5639

The Barnard School for Boys
Country Day School in Fieldston, New York City. Consistently high record before College Board. Graduates of 1930 entered Harvard, Yale, Columbia, N. Y. U., Dartmouth, Brown, Colgate, Williams, Union, Trinity, Rensselaer. All athletics. 45th year. Reopens Sept. 22. For catalogue address Wm. Livingston Hazen, Headmaster, West 244th St., New York City.

TRINITY SCHOOL
139 WEST 91ST STREET, NEW YORK
FOUNDED 1709
Primary, Grammar and High Schools.
Prepares for all Colleges.
222nd Year Begins Monday, September 22d.

STEVENS SCHOOL
FOR BOYS
Prepares for college and engineering institutions. Small classes. Athletics. Reopens Sept. 15. Register now. Catalogue. Hoboken, N. J. Hob. 3-2167

ENGLISH high school subjects, mathematics, physics, history, Latin, modern languages; individual; also adults. Heidemann-Bryan's, 105 West 94th.

BUSINESS.

PRATT SCHOOL, 62 West 45th Street. SECRETARIAL TRAINING. Individual instruction. Day and Evening.

LANGUAGE.

INTERNATIONAL SCHOOL of LANGUAGES offers courses in
FRENCH SPANISH
GERMAN ENGLISH
For ladies and gentlemen. Tuition reasonable; elementary and advanced classes. Conversation clubs with National Groups. Send for prospectus.
INTERNATIONAL BRANCH Y. M. C. A., 109 West 54th Street.

FRENCH Spanish, Italian, German; native teachers; conversational method; private lesson 75c; short course daily 9 to 9. Fisher's School of Languages, 1264 Lexington Ave. (bet. 85th-86th).

SPANISH Prunera Spanish School. Est. 1903. 39 Cortlandt St. Cortlandt 5253. Saturday classes: bet. 12-5 P.M.

SCHOOL INFORMATION.

BOARDING SCHOOLS
■ FREE RECOMMENDATION SERVICE FOR PARENTS—personally investigated Boarding Schools for Boys, Girls. 10 years experience in visiting schools and consulting with parents about School problems. Write for free advice, stating boy or girl, age, previous education, desired location, price, type of school or college. Address:
M. MERCER KENDIG (A. B. Vassar), Director.
Department of Education, Redbook Magazine
Room 703, 230 Park Avenue, New York City
Telephone: VANderbilt 4601, Extension No. 1


**FOR FAMILY RECORDS.**

By purchasing a rag paper copy of The New York Times, of which a limited edition is printed each day, family records of births, deaths, engagements and marriages announced in the regular city edition may be preserved indefinitely. Weekly edition, per copy, 75 cents; Sundays, $1.25.—Advt.

## LOST and FOUND

**Rates 75 cents an agate line daily; 80 cents Sunday.**

The phrase "No questions asked" or its equivalent is not acceptable in advertisements.

Advertisements received until midnight. Telephone LACkawanna 1000 Daily: New Jersey, Mulberry 4-3900 (Newark), 9 A. M. to 5:30 P. M.; Westchester, White Plains 5300, 9 A. M. to 5:30 P. M.; Long Island, Garden City 3605 (Mineola), 9 A. M. to 5:30 P. M.

Found articles of no apparent intrinsic worth but of sentimental value advertised free.

Key tags issued on application with registered index numbers and tags to attach to collars of dogs and cats—15 cents each.

### LOST.

**BANK BOOK No. 1084244, The Emigrant's** Industrial Savings Bank; payment stopped; please return to bank, 51 Chambers St.

**BANK BOOK 15-1542, Corn Exchange Bank** Trust Co., 1,172 Broadway. Return to bank.

**BONDS Lost—National Power and Light 5s,** 2030, Nos. 12559, 12560, 12561, 12562, 14951; Isarco Hydro Electric Power 7s, 1952, Nos. 2630, 2631, 2632; suitable reward for information leading to recovery; payment stopped; purchasers cautioned against negotiating. National Surety Co., 118 William St., New York.

**CERTIFICATE—Lost, 100 shares of Wesson** Oil and Snow-Drift Company common voting trust stock, certificate NY-4738, registered in the name of Louis F. Klein. Finder will please communicate with J. E. Bills, 100 Maiden Lane, New York City. Tel. John 1866.

**CERTIFICATE—Lost, stock certificate T C** O 42063, 20 shares common stock General Baking Corporation; issued in name of Frank M. Lawson. eRturn to general offices of above corporation; reward.

**CIGARETTE case, black lacquer, inscription** inside, "L. G." outside; liberal reward. M. L. Hatch, 687 Lexington Av.

**CIGARETTE CASE, gold, inscribed "Martha,"** in taxi or Belasco Theatre, Wednesday night; reward. Regent 5040.

**KODAK, postal card size, at Forest Hills** station, Friday; finder rewarded. Ogilvy, 104 East 40th.

**PASSBOOK 25782, Corn Exchange Bank** Trust Co., 311 Lenox Av.; return to bank.

**POCKETBOOK, tan, money, personal notes,** Thursday, Wall St.; reward. Kirwan, Whitehall 8060.

**POCKETBOOK, black-white, money, Highway** 17, Chester-Monroe; reward. McDonald, Laurelton 1428.

**ROLL of blue prints and report lost** Thursday evening from car window of New York Central train; undoubtedly fell to east side of Park Av. Reward if returned to OSGOOD PELL & CO., 17 West 44th. Vanderbilt 5610.

**SUITCASE, left in taxi between Avon Theatre** and Central Park Casino, Tuesday night; liberal reward for return. Avon Theatre box office, 251 West 45th.

**$35 REWARD.**
Dark blue leather dressing case and contents intact, bearing initials G. C. K., left in taxicab Sept. 11, between 5th Av. and 53d St., Vanderbilt Hotel and Penn Station. Return to A. R. Lee & Co., 15 William St. Hanover 0630.

### Jewelry.

**BRACELET, in Bronx, onyx, cornelians,** Florentine setting; reward. Phone Sunday Melrose 8893.

**BROOCH, bowknot in circle, diamonds and** sapphires, lost Sept. 11 vicinity Broadway and Amsterdam Av., between 70th and 77th Sts. Liberal reward for return to P. J. Kirschner, 100 William St. Beekman 9000.

**PIN, purple pearl, with diamonds; very liberal** reward. Please return ladies' cashier, Harriman Bank, 44th St.-5th Av.

**GENTLEMAN'S WRIST WATCH with double** gold chain; liberal reward. S. C. Whitmore, Wickersham 9300.

**PIN, 65 diamonds, in handkerchief, New York** taxi; $150 reward. Brookville 895.

**WRIST WATCH, diamond and platinum** bracelet attached, containing 5 diamonds and 6 sapphires, in taxi, Sept. 11, from 441 Ocean Av. to Tappan's at Sheepshead Bay; liberal reward. Telephone Flatbush 0114.

**WRISTWATCH, lady's, gold, Elgin, between** 46th and 5th Av., 88th, Riverside Drive, possibly bus; inexpensive; considerable sentiment attached; reward. Schuyler 9577.

**WRIST WATCH, Tiffany, gold; Thursday,** subway or 23d St.; reward. Edgecombe 1138.

**WRIST WATCH, lady's, gold, Elgin, "J. B.";** reward; sentimental value. Ashland 4110

**$100 REWARD.**
Brooch, crystal centre, containing baguette and round diamonds, lost Sept. 3, at or between New York City, Castle Club, Atlantic Beach and Lido Club, Long Beach, L. I. Return to A. R. Lee & Co., 15 William St. Hanover 0630.

**$500 REWARD.**
3-section diamond link bracelet, 2 synthetic rubies, one marquise diamond over 200 small diamonds, lost Sept. 5, between Sutton Place and Morosco Theatre or in taxicab. Return to Herbert J. Payne, 15 William St. Hanover 0631.

**$125 REWARD.**
Bow-knot pin, platinum, containing square sapphires set with border small diamonds, lost Sept. 6, between 49th and 54th Sts., vicinity Madison Av. and 65th St., East End Av. and 87th St., or in taxi. Return to J. A. Lyons, 15 William St. Hanover 0631.

**$100 REWARD.**
Platinum diamond earring lost Sept. 6, between Huntington, L. I., and upper 5th Av. Return to Charlton & Co., 634 5th Av. Volunteer 4990.

### Wearing Apparel.

**NECKPIECE, brown fisher fur, Sept. 10, on** train between New York and Babylon, L. I. Reward $40 for return to Felix Donnelly, attorney, 36 West 44th St., New York City.

**TAIL, silver fox, between West Side Tennis** Club and Pennsylvania Station, Thursday afternoon; reward. Stuyvesant 3148.

**$75 REWARD**
for return of silver fox scarf lost Sept. 11 between 34th St. and 77th St., 5th Av. shopping district or in taxicab. William H. Soper, 82 Beaver St. Beekman 1323.

### Cats, Dogs and Birds.

**BOSTON BULL, female, "Gypsy," from** Jackson Heights, Sept. 3; reward. Pomeroy 3288.

**DOG—Doberman Pincher bitch, lost 7, Friday** evening at 14th and 7th Av.; name on collar, L. F. Stevens, Bedford Village, N. Y.; license 9167; reward. X 2221 Times Annex.

**IRISH TERRIER, male, Aug. 24; reddish** brown; green collar; $50 reward. Dibble, Audubon 1910.

**POMERANIAN, small, black, male, Aug.** 24, automobile accident; $100 reward. Topping 0072.

## RESORTS.

### NEW JERSEY.

The Engleside, BEACH HAVEN, N. J.
OPEN UNTIL SEPTEMBER 22d
Tennis, bathing, sailing, fishing, etc.
Sure relief from hay fever.
Special Rates. R. F. ENGLE, Mgr.

### ATLANTIC CITY.

HOTEL LUDY
South Carolina Ave. at the Boardwalk

ATLANTIC CITY'S NEWEST
Centrally Located Fireproof Hotel
$2.50 European — American $5
FREE FIREPROOF GARAGE
R. B. LUDY, M.D.

ATLANTIC CITY'S BEST MODERATE PRICE HOTELS
ELBERON
Tennessee and Pacific Avenues
IROQUOIS
South Carolina Ave. near Boardwalk
3.50 Up American Plan
R. B. Ludy, M.D.

A HANDBOOK of 96 pages for advertisers, agents and all others interested in obtaining the best typographical results in newspaper and rotogravure reproduction is issued by The New York Times. This Manual of Typographical Standards gives The Times regulations and details on the handling of cuts and copy for all newspapers. 125 illustrations. Cost $1.50 a copy postpaid. Address The New York Times Company, Times Square, New York.—Advt.

# SILK COMPANY FILES BANKRUPTCY TABLE

## The Amalgamated Corporation Lists Assets of $5,186,809 and Liabilities of $4,566,512.

## MOST OF DEBTS SECURED

### All but $166,672 Are Covered by Mortgages or Merchandise Liens, the Schedules Reveal.

The Amalgamated Silk Corporation of 2 Park Avenue, which filed a petition in bankruptcy two weeks ago, filed yesterday with the clerk of the United States Court bankruptcy schedules showing total liabilities of $4,566,512.66 and assets valued at $5,186,809.97.

The schedules, filed through the law firm of Hughes, Schurman & Dwight, showed that all the claims against the company were secured except numerous small claims totaling $166,672.41.

When the bankruptcy petition was filed it was explained that the directors had authorized the action because the company owed debts which it was unable to pay in full and because depressed conditions in the industry did not permit operation or leasing of the manufacturing plants and had depleted the company's working capital.

Included in the liabilities was a principal item of $3,112,500 outstanding coupon bonds, with accrued interest amounting to $109,990. These bonds were originally issued by the D. G. Dery Corporation and were assumed by the Amalgamated Silk Corporation according to an agreement of Oct. 1, 1923, with the New York Trust Company acting as trustee. The bonds, according to the schedule, were secured by a first mortgage upon property of the company which was said to have a value greater than the face value of the bonds.

The rest of the secured indebtedness was made up of a debt of $1,158,950 owed to William Iselin & Co., its factors. This debt, according to the papers, was secured by liens upon merchandise.

The principal assets of the Amalgamated Silk Corporation were listed as its fourteen mills, of which the largest are located at York, Allentown, East Mauch Chunk and Kutztown, Pa.; Binghamton, N. Y., and Norfolk, Va.

The value of the mills was given as $1,437,067, apart from the value of machinery and fixtures, which was fixed separately at $2,336,766. The total value of real estate belonging to the company was given as $1,492,681. The merchandise in the possession of the company was valued at $1,042,702.

According to attorneys for the corporation, the silk industry has been on the down grade since 1919, due to overproduction resulting from increased war-time facilities.

# BANKER'S SON KILLED ON HOST'S ESTATE

## *Mystery Surrounds Death of J. H. Mallon Jr. of Philadelphia at Chestertown, Md.*

*Special to The New York Times.*

CHESTERTOWN, Md., Sept. 12.—Joseph Hurley Mallon Jr., 23-year-old son of a Philadelphia banker, died from a fracture of the skull and other injuries suffered in an undetermined manner early this morning at the Chestertown estate of Dr. William L. Clark, Philadelphia surgeon.

Mallon, a graduate of Georgetown University, Washington, and a track star at St. Joseph's Preparatory School in Philadelphia, was found unconscious at the foot of a windmill on the grounds of the Clark estate by Robert and Edward Clark, 12 and 14 years old, respectively, sons of the physician, who had heard his groans.

The injured youth was taken to the Chestertown office of Dr. C. P. Copeland, who ordered him rushed to the Easton Hospital, but he died in the ambulance.

Mallon was the son of Joseph H. Mallon, real estate trust officer of the Continental Equitable Title and Trust Company, Philadelphia. He had been spending a vacation here with three friends, David M. Clark, son of the physician, whose home is in Germantown; Joseph T. Hayden Jr. of Germantown, crew coach at La Salle Preparatory School, and John Cooney, also of Germantown.

Complete mystery surrounds the accident. Sheriff Thomas J. Faulkner of Easton immediately took charge of an investigation and questioned Mallon's three companions at length. The three were later brought back to Chestertown to await the coroner's inquest.

Cooney said that he was awakened about 2:30 this morning by David Clark and Hayden and they told him Mallon was hurt and that he had been found unconscious on a brick walk between a fifty-foot water tower and a bungalow.

According to Dr. Copeland, Mallon suffered a fractured skull, a fractured jaw and severe cuts and bruises. He was pronounced dead by Dr. W. D. Noble at the Easton Hospital.

Later in the day Dr. Harry L. Dodd, Kent County coroner, and State's Attorney Stephen R. Collins made an examination of the body and questioned Hayden and Clark. But they were unable to shed any further light on the accident.

# WANTS CITY MANAGER.

## Head of White Plains Chamber Plans Drive for a Change.

*Special to The New York Times.*

WHITE PLAINS, N. Y., Sept. 12.—Walter Gilpatric, president of the White Plains Chamber of Commerce, said today his organization was dissatisfied with the present administration in this city and would soon announce plans for a campaign for a city manager form of government.

Commissioner of Finance Loren S. Spoor denied reports that he had ordered a $100 weekly reduction from the expenditures of the city's Bureau of Charities.

"The city is in excellent shape financially," he said." "We are able to care for our people. When they are in need we will be able to help them."

### Prohibits Noisy Horns on Buses.

TRENTON, N. J., Sept. 12.—The use of noisy compressed air horns on buses in New Jersey was prohibited by State Motor Vehicle Commissioner Harold G. Hoffman in a new ruling today.

FROM THE FOUNDER'S WRITINGS

### *How Gold Is To Be Gotten*

Most miners, digging for gold, are content to find the tiny specks of dust that they wash out in placer-mining. But the man who wants to get at the source of things, seeks out the quartz vein where the virgin gold lies in purity and quantity. This great house has many rich veins of gold all through its varied fields of merchandise, besides those in the special section of Gems and Jewelry. These veins have their origin with the manufacturers to whom we are good customers all the year round. Quantities help to improve qualities or reduce prices.

John Wanamaker

*In the Restaurant Today*

## Luncheon $1

Chilled Melon Cup
or
Cream of Fresh Tomato Soup with Cheese Circles

Crispy-gold Fried Spring Chicken with Rich Cream Gravy and Wine Jelly

Baked Egg-Noodles

Fresh Green Vegetable

Hot Home Made Rolls

Sundae Sunset with Frosted Caked Squares

Coffee Milk Tea

EIGHTH FLOOR, SOUTH BUILDING

## Silk Crepe Slips

*With lovely imported Alencon-patterned laces*

**$2.95**

The $5.95 grade

Fine flat crepe...pure dye...washable...in petal pink or blush.
Four models...two made on slim-fitting princess lines...two on semi-princess lines...daintily banded both top and bottom with the lace, or lace-trimmed only at the top but with deep shadow-proof hems.

*Personal Service will fill mail and telephone orders*

THOROUGHFARE AND THIRD FLOOR, NORTH BUILDING

FROM OUR LONDON HOUSE

## Children's Redleaf Coats

*With a smart nautical air*

**$12.50**

The Hats, $3.25
The Leggings, $8.95

Mothers who appreciate the inimitable distinction of English fashions will instantly approve of these new coats...for they are thoroughly British...being miniature reproductions of the coats worn by the men in the Royal British Navy.
Navy blue Whitney cloth...a nubby woolen of beautiful texture (and how it wears!)...warmly lined with bright red flannel or gay plaided woolens.

Plaid Wool Skirts
English $5.50
Pleated all around

*Personal Service will fill mail and telephone orders*

THIRD FLOOR, NORTH BUILDING

# The Wanamaker Furniture Sale

NEWS FROM THE DIANA CAMPUS SHOP

## It's Deceiving—

*This new wool knit dress with beret to match...for*

...you don't have to be smart to look smart in it for classes

...you don't have to be good to feel good in it in chapel

...you don't have to be snappy to appear snappy in it on the golf course

...and you don't have to be wealthy to have it—for

A long cheer!
—it's only
**$16.50**

Two toned tweed knit with a chain-lightning pique collar—and a "smarty" beret.
In green, brown or blue.
Sizes 14 to 20.

WANAMAKER'S—SECOND FLOOR, NORTH BUILDING

*The New Hats Include*

## Patou's New Brim — The Agnes Beret

*Reproduced in Felt* — *Reproduced in Velvet*

Specialized— **$10**

Patou lifts the brim over the left eye...really high above the eyebrow...in a most flattering manner...in this new felt hat...in black and new colors.
When a beret is by Agnes...there are no words that can adequately describe it! Our reproductions are in black and brown.

*Another marvelous collection*
*Velvet and Felt Hats---$5*

WANAMAKER'S—SECOND FLOOR, NORTH BUILDING

IN THE INEXPENSIVE DRESS SHOP

## These Frocks $9.75

*For office and classroom wear*

They're remarkable...we were all a-thrill when we saw them—so much for so little...tunic frocks of silk combining light and dark tones of the new colors...and wool jumpers that are utterly adorable...wool frocks in brown, black, green, navy blue or wine with little silk guimpe blouses that are always fresh and flattering...

*Tunics in sizes 16 to 40*
*Jumpers in sizes 14 to 20*

WANAMAKER'S—THIRD FLOOR, NORTH BUILDING

## Next-to-Last Saturday

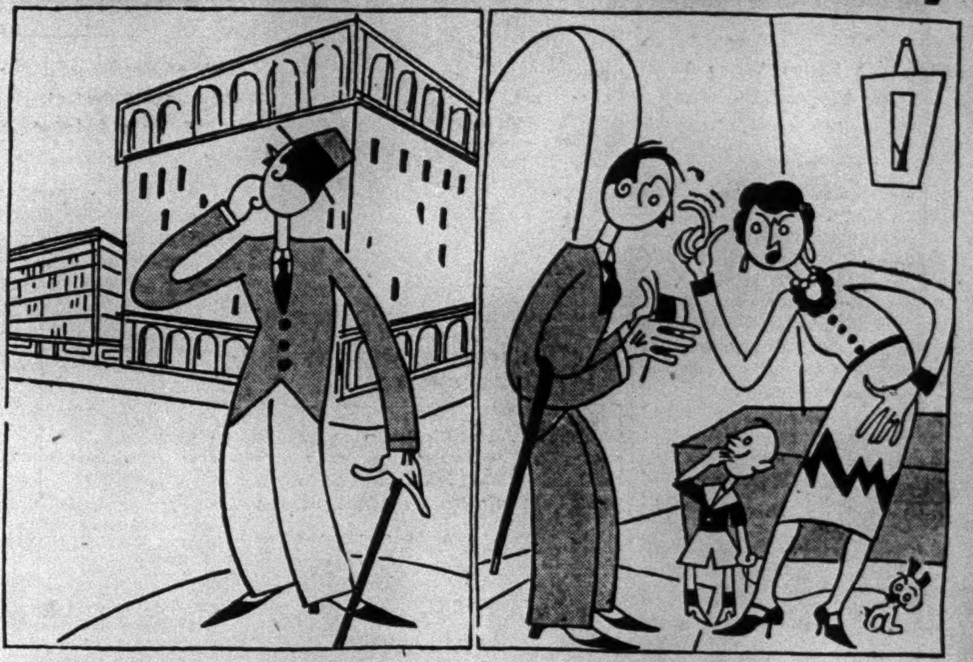

*Portrait of a man who came to the Sale just too late ... the lady is his wife*

We wouldn't want this to happen to anybody...so we sound a note of warning!

**Wanamaker Furniture Sale**
**Ends Saturday, September 20, at 5 p. m.**

As you know, all regular furniture is reduced at least 20 per cent....and great groups are now

## Half Price and Less

WANAMAKER'S—FOURTH TO EIGHTH FLOORS, SOUTH BUILDING

## Sturtevant Vacuum Cleaners

Complete attachments **$29** $57.50 grade

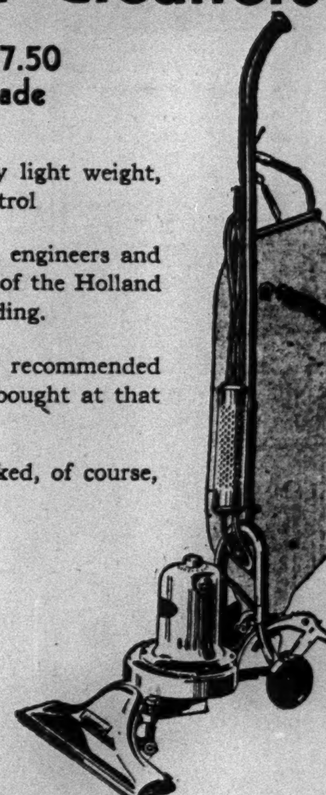

Brand-new cleaners—not rebuilt models. Exceptionally light weight, with powerful dirt-getting ability under three-speed control

Made by the B. F. Sturtevant Company, world-famous engineers and masters at putting air to work, who did the ventilating of the Holland Tunnel, the Presbyterian Hospital and the Chrysler Building.

A sensational success in our last March Sale. Doubly recommended now because of their satisfactory service to those who bought at that time.

Free replacement guarantee by the manufacturer. Backed, of course, by Wanamaker's.

**Free shipment within 1000 miles of New York**

*Personal Service will fill mail and telephone orders. Call GRAmercy 6200. Or see a demonstration in the Electric Shop.*

SEVENTH FLOOR, SOUTH BUILDING

*The Wanamaker Special*

## Two-Trousers Suit $47

Everything you ever wanted in a suit of clothes...plus an added pair of trousers! Solid colors and mixtures in blues, browns, tans, grays ...wide range of fabrics ... quality tailoring...and complete stocks in all sizes.

**$35 to $43 Suits, $26.50**
Two-trousers .. one-trouser ... four-piece golf suits...good range of fabrics, colors, patterns, and sizes

**$50 to $65 Overcoats, $37**
Single or double-breasted models in fleeces, tweeds, chinchillas and meltons ..buy them now and save $13 to $28.

**Soft Felt Hats at $3.95 are much under price**
Hats for Fall and Winter, 1930 ... grays, browns, tans, greens...and all the good models you've ever seen... sizes to 7¾.

**Those Sweaters at $2.95 are $5 to $10 grades**
Pullovers in crew or V-neck ... black, gray, brown, tan, green, navy blue... medium or heavy weights.

WANAMAKER'S—STREET FLOOR, SOUTH BUILDING

WANAMAKER PLACE AT 9TH STREET — *Broadway to Fourth Avenue—8th to 10th Street* • STORE OPENS AT 9 STORE CLOSES AT 5 • **Wanamaker's** *Formerly A. T. Stewart* • TWO SUBWAY STATIONS WITHIN THE BUILDING • For orders and inquiries—GRAmercy 6200 For all other calls—STUyvesant 4700

# MILLS URGED TO END WOMEN'S NIGHT WORK

## Cotton-Textile Institute Also Includes Minors in Ban Effective on March 1.

## EXPECTED TO AID INDUSTRY

### Leaders Explain Curtailment Problem Will Be Eased by Proposed New Rule.

## UNION EXPANDS DRIVE

### Silk Mills of New England and Pennsylvania to Be Covered—Dry Repeal Favored.

Abolition of night work for women and minors in the cotton mills of the country, effective not later than March 1, 1931, is recommended to mill executives in a resolution adopted by the executive committee of the Cotton-Textile Institute, it was announced yesterday.

Adoption of the resolution by this representative group of mill owners follows a similar program outlined during sessions of the United Textile Workers of America now in convention at the Great Northern Hotel. Last May the American Cotton Manufacturers' Association endorsed the program of the Cotton-Textile Institute curtailing weekly working hours to a maximum of fifty for night and fifty-five for day workers.

Members of the institute's board of directors who were present when the resolution was adopted Thursday night were:

WALKER D. HINES, chairman of the board.
GEORGE A. SLOAN, president, Cotton-Textile Institute.
ROBERT AMORY, Boston.
HARRY L. BAILEY, Boston.
BERTRAM H. BORDEN, Fall River.
CHARLES F. BROUGHTON, New Bedford.
CHARLES A. CANNON, Kannapolis, N. C.
R. H. I. GODDARD, Providence.
B. B. GOSSETT, Charlotte, N. C.
GEORGE S. HARRIS, Atlanta.
JOHN A. LAW, Spartanburg, S. C.
HENRY F. LIPPITT, Providence.
T. M. MARCHANT, Greenville, S. C.
GARRISH H. MILLIKEN, New York.
G. O. HUNTER, New York, member of the selling agents' committee.
PAUL B. HALSTEAD, secretary of the institute.

**Institute Explains Action.**

In a statement accompanying the resolution, officials of the institute declared yesterday:

"The employment of women and minors at night was widely adopted in some sections of the industry during the World War to meet emergency demand. In recent years there has been a growing sentiment in opposition to the practice.

"At the last annual meeting of the institute, in October, 1929, the subject came up for consideration and, while many mill executives operating night shifts did not appear ready at that time to make a far-reaching change, the desirability of doing so received considerable impetus from a conference of officers of the institute and several prominent mill executives with government officials in Washington last January, and more recently from a meeting of the South Carolina Cotton Manufacturers' Association."

The cotton mills of the country, both North and South, have been operating for several months under a curtailment program to overcome overproduction. It is expected that the elimination of night work by women and minors will aid greatly in this effort.

Extensive campaigns throughout New England and in the silk mill regions of Pennsylvania to combat alleged long hours and debased labor conditions were voted yesterday at the convention of the United Textile Workers of America. The move will extend the proposed battle-front of the union, which will start a unionization campaign throughout the South as soon as the convention adjourns.

The convention unanimously favored repeal of the Eighteenth Amendment and endorsed in principle, as predicted, the thirty-hour week as measures to alleviate unemployment.

The sole point stressed by speakers in favor of prohibition repeal was that it would give employment to 100,000 men in breweries and would directly or indirectly afford employment to 2,000,000 workers.

Other resolutions favorably received included one urging creation of a bureau of information, to be attached to national headquarters of the union, to collect and distribute data dealing with conditions in the textile industry. The convention voted to combat alleged efforts by insurance companies to discourage employment in industry of men over 45 on the ground, as charged, that they were poor group insurance risks.

**Rejects Strike Amendment.**

The convention rejected a proposed amendment to the union constitution that no local strikes be called without sanction from the international body's emergency committee.

Extension of the organization campaign into New England and Pennsylvania was voted, it was said, because the union, despite the depression, found itself in a better financial condition than at any time in its history.

The following were elected as the incoming executive council of the United Textile Workers:

R. M. MOSELEY, Danville, Va.
ABRAHAM BINNS, New Bedford, Mass.
JOSEPH BOZEK, Salem, Mass.
CARL HOLDERMAN, Paterson, N. J.
WILLIAM J. ADAMS, Housatonic, Mass.
JOHN H. POWERS, Pawtucket, R. I.
A. ARTHUR THOMPSON, Easton, Pa.
ALEXANDER McKEOWN, Philadelphia.
GEORGE HAYES, Paterson.

## SIR RICHARD SQUIRES SAILS.

### Newfoundland Prime Minister Off for British Empire Conference.

Sir Richard Squires, Prime Minister of Newfoundland, sailed with Lady Squires on the White Star liner Olympic last night. Sir Richard is going to London to attend the British Empire conference at which governmental problems and policies will be discussed.

Sir Richard was asked his opinion on prohibition and told of its trial in Newfoundland before the present system of government regulation became effective. He said actual prohibition was unenforceable in New Foundland, but believed that the present system was ideal.

Since it was placed in effect drunkenness and crimes traceable to liquor are on the decrease, he declared. Business conditions in Newfoundland are good, Sir Richard said.

## *Rules Married School Nurses Must Resign in Jersey City*

All married Jersey City public school nurses have been asked by the Jersey City Board of Education to turn in their resignations by Oct. 15, Dr. James A. Nugent, Superintendent of Schools there, said yesterday.

"Our policy is to give unmarried women a chance to earn a living when they are qualified," Dr. Nugent said. "Married women can look to their husbands for support."

There are thirty-four public school nurses employed in Jersey City, twelve of whom are married.

Asked if the same action would be taken in regard to married school teachers, Dr. Nugent said that the teachers were protected by the tenure of office act, making a different procedure necessary.

# TWO SUITORS DUPED IN MARRIAGE RACKET

## Prospective Bride Advertised to Wed for $1,000 to Aid Mother—Collected $1,250 and Fled.

## WIRED PARENT WAS ILL

### Man and Two Women Held and Police Seek Girl, Alleged Bait in Newest Swindle.

A marriage "racket," something new in the category of swindles, was charged yesterday by the police in Queens when they arrested Jack Madeson, 32 years old, his wife Rose and her sister, Della Messier, all of 1,707 Park Avenue. Detectives are searching for Miss Ruth Miller, 21 years old, who, they say, was the bait for the dupes.

About two weeks ago Miss Miller offered through a newspaper to marry any man who would give her $1,000 to insure comfort for her sick mother for the rest of her life. At least four men called in person to accept her offer and others, it is understood, put in their bids through the mails.

Frank Margraiti of 363 West Forty-second Street was one of the suitors, according to the police. He called on Miss Miller at 27-15 Thirty-ninth Avenue, Astoria, Queens, and had a long talk with her and with an older woman who was in the apartment. He gave the girl $500, according to the police, and left with the understanding that the wedding would take place a few days later, when he would pay the other $500.

The next caller was Sukeji Sujiki, gentleman's chef somewhere in Manhattan. He had read of Miss Miller's plight and would consider it an honor to take her hand in marriage. He, too, had a long talk with the girl and the older woman, according to the police, and paid over $750 with the understanding that the balance would be paid on the wedding day.

On Aug. 27 Mr. Margraiti and Mr. Sujiki visited the Astoria precinct and each had a sad story to tell. Each had received, the day before, a telegram that read:

"Mother ill. Have to leave at once. Will write you later." It bore the address "28-18 Ninety-sixth Street, Jackson Heights, Queens."

Mr. Sujiki and Mr. Margraiti had hastened to the Astoria flat to help the prospective bride in her hour of sorrow only to find that the apartment was empty. They had hurried to Jackson Heights only to suffer further disillusionment. There is no "28-18 Ninety-sixth Street" there.

Detectives Devery and Layden heard the lovers' tales and got busy. They learned that a man had sent the telegrams and they say that the man was Madeson. They accuse Mrs. Madeson of being the "older woman" who was with Miss Miller at the matrimonial conferences and they say that Miss Messier loaned her birth certificate to Miss Miller to show to a third prospect who was bound by the will of a relative to marry a girl born in the United States. It appears that Miss Miller had mislaid her own certificate.

The Madesons and Miss Messier were arraigned yesterday before Magistrate Benjamin Marvin in Long Island City on charges of grand larceny on a short affidavit signed by Detective Devery. Each of the women was held in $5,000 bail because they had court records, according to the police, and Madeson was put under bond of $3,000. They are to be examined Monday. The lachrymose Miss Miller is missing.

## *MORE WOMEN ACCEPT WORK AS DOMESTICS*

### *City Bureau Reports Increase in Household Applicants—302 General Jobs Filled.*

An increase was noted yesterday at the city's free employment bureau, 54 Lafayette Street, in the number of applicants for domestic work, an occupation that few of the thousands seeking employment at the agency have heretofore been willing to accept.

A total of 302 persons were placed yesterday out of the usual crowd of 6,000, about 1,000 of whom represented new applicants. Of 226 men for whom work was found, twenty-nine were skilled workers. The seventy-six women placed were divided as follows: Factory workers, 45; houseworkers, 23; office workers, 3; salesladies, 2; waitresses, 2, and nurses, 1.

## 379 AGED ASK AID IN DAY.

### Department of Public Welfare Reports 340 Applications.

Applications for old-age relief, on which the city and State will make the first payments on next January, were filed yesterday by 379 men and women over 70, at various bureaus in the city. The Department of Public Welfare reported 340 applications and thirty-nine applications were filed with the American Association for Old Age Security, 22 East Seventeenth Street.

Of those received by the Department of Welfare at its main office at 50 Lafayette Street and its branch offices in the five boroughs, there were 242 registered from Manhattan, seventy from Brooklyn, sixteen from the Bronx, nine from Queens and three from Richmond.

# SATURDAY CURB PUT ON MATINEE TRAFFIC

## Evening No-Turning Rule in the Theatre Zone Made Effective One Afternoon a Week.

## PARKING STILL PERMITTED

### Mulrooney Acts After Survey of Daytime Congestion in Area—New Rule in Force Today.

The no-turn regulation for traffic in the theatrical district put into effect by former Police Commissioner Whalen in January, 1929, to apply to week-day nights, will become operative this afternoon and each succeeding Saturday afternoon during matinee hours, Police Commissioner Mulrooney announced yesterday. The ban on parking, as enforced at night, will not be placed on Saturday matinee traffic.

In a statement explaining the rules for Saturday afternoons, Commissioner Mulrooney declared that the no-turn regulation has been "one of the most successful features of the theatre zone plan" and that a police study of Saturday matinee conditions indicates that both pedestrians and automobile drivers will be benefited by the new regulation. He said also that he did not consider it necessary to apply the rule on Wednesdays and Thursdays, as the matinees, divided between those two days, do not cause the congestion existent on Saturdays.

The new rules are effective, beginning today, from 2 to 3 P. M. and from 5 to 6 P. M. They prohibit turns on Broadway and Seventh Avenue from Forty-second Street to Fiftieth Street inclusive and complete turns within this area and on Forty-second Street from Sixth to Eighth Avenue. The present evening rules, which continue, ban the same turns between 7:45 and 9 P. M. and from 10:30 to 11:30 P. M. and also ban parking during those hours.

The no-turn rules, day and night, apply to motor buses and taxicabs, as well as pleasure vehicles, during the prescribed hours, and the parking rules apply to all vehicles at night, as before. The night no-parking area is from Thirty-ninth to Fifty-second Street and from Sixth to Eighth Avenue.

The no-parking, no-turn rules, which had been suspended for the early theatre hours at night during the Summer, were put into effect again on Sept. 1.

## *100 FLEE HURRICANE IN NORTH CAROLINA*

### *Twelve Buildings Demolished at Cape Lookout as 120-Mile Gale Hits Coast.*

RALEIGH, N. C., Sept. 12 (AP).—Striking with sudden fury at Cape Lookout, fifteen miles from the port of Beaufort, a tropical hurricane howled up the North Carolina coast this afternoon, but was believed to have passed out to sea tonight without causing loss of life.

The full force of a 120-mile an hour wind from the Southwest buffeted the Cape Lookout vicinity at 5 P. M., demolishing a dozen buildings and damaging the Coast Guard headquarters slightly. About 100 inhabitants of the vicinity, refugees from storm, sought shelter in the coast guard buildings.

Reports received here early tonight indicated that the storm was abating. At Cape Lookout, the wind had fallen to sixteen miles an hour by 9:30, but at Cape Hatteras and northward, the coast was still battered by a fifty-mile an hour gale. Earlier Hatteras had recorded a sixty-mile velocity.

Communication with the coastal area was badly crippled. Information of the damage at Cape Lookout was given Coast Guard division headquarters at Norfolk by radio telephone. Commercial telephone lines were put out of commission but little other damage was listed in available reports.

Morehead City and Beaufort, neighboring towns, within a few miles of Cape Lookout, did not feel the full force of the storm. Their telephone, telegraph and power facilities were disrupted by a fifty to sixty-mile gale early in the afternoon.

**Warning for Jersey Coast.**

WASHINGTON, Sept. 12 (AP).—The Weather Bureau tonight issued the following storm warning:

"Advisory 9:30 P. M.—Warnings changed to northeast storm warnings, north of Cape Hatteras to Sandy Hook, N. J.

"Disturbance of considerable intensity, but small diameter, central 8 P. M. near Cape Hatteras, apparently moving northeastward about fifteen miles per hour; winds will likely reach gale force along the coast as far north as Atlantic City Saturday forenoon."

**Sandy Hook Flies Storm Signal.**

At the United States Weather Bureau at Sandy Hook, N. J., a northeast storm warning was put up last night. At 11 P. M. it was said that there was no evidence of a storm in the vicinity. A southwest wind was blowing at fifteen miles an hour. The sky was partly cloudy.

## HENNESSEY IS ARRAIGNED.

### Former Richmond Official Denies Thefts—Ex-Counsel Indicted.

James W. Hennessey, former public administrator of Richmond, was continued in bail of $10,000 for trial before the October term of the Richmond County Court, when arraigned before County Judge Thomas Cosgrove at St. George, S. I., yesterday on twenty indictments charging him with grand and petty larceny, falsifying accounts as a public officer and with conspiracy.

Hennessey, through his counsel, Charles A. Mulligan, pleaded not guilty to all the indictments.

At the same time, two indictments charging grand larceny and conspiracy were returned against Frank McNamara, former counsel to Hennessey. He pleaded not guilty and was admitted to bail in $5,000 by Judge Cosgrove for trial next month. He will be tried jointly with Hennessey on two charges of second-degree grand larceny.

# *Rev. A. J. Hogan Heads Fordham University; Named for Six Years to Succeed Father Duane*

The Rev. Aloysius J. Hogan has been named president of Fordham University, it was announced here yesterday. Father Hogan succeeds the Rev. William J. Duane, who on July 31 completed his term of six years at the head of Fordham, which last year had 9,326 students and is one of the largest Catholic universities in the country. The Jesuit rule is that all such offices are for terms of six years and it is not customary to make a reappointment.

Father Hogan was appointed by the Very Rev. Vlodimirus Ledochowski, the Father-Superior of the Jesuit Order throughout the world, who resides in Rome. The message came to the Very Rev. Edward C. Phillips, provincial of the Maryland-New York Jesuit Province. It is understood it was received a week ago.

The first announcement was made yesterday at the midday meal of the Jesuit Fathers in their refectory on the grounds of Fordham when a scholastic quietly arose and read a brief statement.

Father Duane immediately arose and left the head of the table where he was sitting and, bowing and in silence, turned his chair over to Father Hogan, who came from his seat and as silently sat down. Such is Jesuit custom. It was said at the university last evening that in a few days Father Hogan may receive an informal welcome from the students. The university does not open until next week, but the high school, in which last year there were 603 students, opened on Monday.

Last evening Father Duane sailed on the Conte Grande of the Lloyd Sabaudo Line for Naples for a three weeks' vacation in Europe, pending his assignment to new duties.

Father Hogan, who is 39 years old, becomes one of the youngest college presidents in the country. For the last three years he has been prefect of studies at the Novitiate of St. Andrew's-on-the-Hudson, near Poughkeepsie. On July 31 he was appointed to the new Jesuit Novitiate at Wernersville, Pa., built by the late Nicholas F. Brady. Father Hogan was born in Philadelphia, and received his early training at St. Joseph's College there. He entered the Society of Jesus Aug. 14, 1908, remaining at St. Andrew's until 1912. From there he went to Woodstock College, Woodstock, Md., remaining until 1915. From Woodstock he was assigned to Boston College, where he served until 1920. The next three years he studied theology at Woodstock. He was ordained in Washington, D. C., June 28, 1923, and then went to England, where he spent three years studying in Oxford University. Since his return he has been at St. Andrew's as prefect and teacher of English.

# EXTRA AIDES CALLED TO END FOOD RINGS

## Ward Assigns Every Available Man to Drive Against Racketeers Here.

## DISSOLUTION SUITS PUSHED

### Lack of Funds Seriously Hampers Inquiries, Attorney General Says—Two Witnesses Warned.

To intensify the drive against racketeering organizations operating as illegal combinations in restraint of trade in this city's food industries, Attorney General Ward will bring to New York City all available lawyers in his department and accountants to assist Assistant Attorney General William B. Groat, prosecutor of the State's investigation, it was announced yesterday.

Notice of this action was made public after a conference yesterday morning between Mr. Groat and his chief in the chambers of the Attorney General at 49 Chambers Street. How many lawyers and accountants will be added to Mr. Groat's staff was not revealed.

The Fraud Bureau and the Buffalo office of the Attorney General have already been notified to send to New York City whatever assistance they can. With the added personnel, Mr. Groat said it will be possible to widen the scope of the inquiry and "to move along at a faster clip."

The preparation of dissolution papers to be served against the four associations which Mr. Groat hopes to dissolve as violators of the Donnelly act will be an important task of the enlarged legal staff. The four organizations are The Associated Flour Jobbers, Manhattan and Bronx Flour Truckmen's Association, the Washington Market Truckmen's Association and the Manhattan and Bronx Smoked Fish Dealers Association.

An investigation of the distribution costs of milk here is expected to be a major activity of the staff of accountants which will come here. Mr. Ward, in a public address about a week ago, promised to continue his inquiry until he finds out why farmers get "only 4 to 6 cents for a quart of milk for which consumers must pay between 16 and 20 cents."

The vetoing of "contingent funds" in connection with the last budget of the Attorney General has seriously hampered the activities of the present investigation, Mr. Groat explained. He asserted that lack of funds has prohibited the employment of competent accountants to assist him in examining the books of organizations in whose activities he is interested.

Mr. Groat called two witnesses at yesterdays hearing, but merely to instruct them that they were to give free access to their books when an accountant from the Attorney General's office visits them. The witnesses were Samuel Frankel, vice president of the American Smoked Fish Company, and William Oxenberg, president of Oxenberg Brothers, Inc., both of Brooklyn. The hearing was then adjourned until Tuesday morning.

The Health Department in its Fair Food Price Bulletin yesterday pointed out that there has been a substantial increase in egg production, owing to cool weather in many Western States. The bulletin said that eggs are now selling in the wholesale markets here at 26 cents a dozen. This is 10 cents lower than this grade sold for in the corresponding season last year, Health Department officials said.

**Mulrooney Promotes Five.**

Police Commissioner Mulrooney promoted five police lieutenants who have been acting captains to the rank of captain yesterday, assigning them to command the precincts of which they were acting heads. Captain Daniel J. Prendergast of Traffic M, Brooklyn, one of the five, was advanced from 194th on the eligible list to first place because of injuries received during the World War.

# BRITONS SEE HOOVER TO WARN OF TARIFF

## English Cooperative Directors Say It Imperils Their Purchases in the United States.

## STRESS EMPIRE GOODS PLEA

### Declare It May Affect Buying Unless Market Here for Home Products Is Assured.

*Special to The New York Times.*

WASHINGTON, Sept. 12.—Two directors of the Cooperative Wholesale Society, Ltd., of London, one of the largest consuming cooperatives in Great Britain, who came here to arrange for directing purchases of large supplies of farm products from American farm organizations, today intimated to President Hoover that their buying in the United States was being jeopardized by the high tariff walls being thrown up in this country against English manufactured goods.

The two, Robert Fleming and Joseph Bradshaw, told the President that, regardless of their record of more than fifty years of buying in the American market, they were being made to feel the "enormous political pressure" put on English merchants to throw their purchasing in the direction of empire goods.

They said that this pressure might affect the purchase of staples in this country unless a market for British manufactured goods could be assured.

The two Englishmen pointed out that their society was so closely allied with the commercial prosperity of their own country, that they could not overlook the British agitation against the American tariff. They characterized their statement to the President as a "plea for the best commercial opportunities which could be afforded under the present tariff law to English goods in this market."

The directors told President Hoover that they had uppermost in mind the courting of friendly trade relations between the United States and the British Empire, but that nothing could bring that about more surely than "reciprocal trade."

In this connection they emphasized that their own organization had carried on a business in this country which they looked upon as applying to all English trade and for more than half a century had been an active and large purchaser in America's wheat market.

They advanced the opinion to the President that the present oversupply of wheat is only a passing phase. They said that adjustment between supply and demand was near and that most any year now the world might find itself with an actual shortage of bread grains.

They pointed out that conditions in Europe, both economic and climatic, would probably make grain imports into England and its neighbors imperative in a very short time, despite all they could do to stimulate home production.

They spoke of this condition as an indication of outlets by which the United States might export its surplus wheat if the opportunity is not precluded by a too high tariff against the manufactured goods of these countries.

Ambassador Lindsay presented the two directors to President Hoover. Accompanying them were A. H. Hobley of London, wheat buyer of the society; W. J. Murphy of New York, resident representative, and Herbert L. Rodman, president of the New York Produce Exchange.

Immediately after their visit to the White House the English buyers held conferences with officials of the Federal Farm Board relative to an arrangement whereby their society may purchase farm commodities direct from cooperatives in this country.

They were said to be anxious to work out a plan for a steady supply of wheat and other bread grains direct from American farms, and possibly tobacco, cotton and other commodities. It was said for them that they represent the largest group of white flour manufacturers in Great Britain.


Underlying Factors in South American Revolts

Do the recent revolutions in South America indicate that all of the republics of that continent will be forever subject to extra-legal political turmoil?

C. H. Haring, Professor of Latin-American History and Economics at Harvard University, in The New York Times Magazine, tomorrow Sunday, answers "No." Professor Haring explains the changing background of the upheavals which continue to occur and asserts that the history of the South American republics "reveals only progress, often slow, but steady and obvious," with "every reason for anticipating a continued advance, social, political and economic, in the century before us."


# EMPLOYMENT LEVEL LOW DURING AUGUST

## Curtailed Production and Part-Time Schedules Continued Labor Surplus Throughout Country

## DULLNESS PREVAILED HERE

### Textile, Metal and Auto Restricted—Public Projects Took Up Some of the Slack.

*Special to The New York Times.*

WASHINGTON, Sept. 12.—The unemployment situation throughout the country took little change for the better during the month of August as compared with July, the Employment Service of the Department of Labor announced today in a monthly survey of conditions.

Slight improvement was noted in the shoe industry in New England, but operations in the textile industry as a whole remained "unsatisfactory."

Operations in the automobile, steel and iron industries continued on a curtailed basis, with a small improvement being shown in the latter at the close of the month. Some gains were made, however, in the shipbuilding trades along the Atlantic seaboard, with indications that the improved level of employment in that field would continue for the next month or two.

In New York State conditions were little improved, seasonal influences continuing to affect production schedules in practically all plants and factories, and a surplus of this type of labor resulting in all sections. Part-time employment remained quite general in virtually all industries and production in the steel industry continued below par for this season of the year.

**Some Auto Plants Resumed.**

"Most of the plants manufacturing automobiles and accessories operated with reduced forces and part-time schedules prevailed," the survey said. "However, several automobile factories that were temporarily closed resumed activities and recalled some of their furloughed workers.

"The metal-working establishments, foundries, machine shops, and plants manufacturing machinery, electrical products, copper, brass and aluminum operated somewhat below normal, with slight reductions in forces."

Some improvement was noted in the fruit and vegetable canning houses, where a large number of workers were employed, if only temporarily. Employment in structural iron shops as well as in plants manufacturing tobacco and confectionery products was said to be satisfactory.

"Employment in several miscellaneous textile factories and plants manufacturing silks, men's and women's clothing and knit goods remain below normal," the survey continued. "Several of the larger retail establishments curtailed their forces.

"Employment in the railroad transportation lines, freight yards and terminals showed no appreciable change and a surplus of these workers was apparent.

"A large number of unskilled workers were engaged in the agricultural fields.

"Building was unusually quiet for this season of the year, but this was partly offset by the large program of State and county road construction and repairs, bridge construction, municipal improvements, elimination of railroad grade crossings, and public utility projects and improvements which absorbed large numbers of skilled and unskilled laborers."

**Textile Labor Surplus in City.**

In New York City industrial activity continued decidedly dull, the survey showed, and considerable unemployment was apparent. However, plants that were closed temporarily, due to seasonal influences, have resumed operation, though on a part-time basis with reduced forces in most instances.

The generally arrested activity of the textile industry was also true in the city, with a surplus of labor, and men's clothing factories were likewise operating part-time.

"Operating schedules in the metal-working establishments, foundries and machinery plants have been curtailed for a longer period than usual, and the supply of skilled machinists and machine hands was plentiful," the survey said.

"The continued curtailment in the automobile industry has adversely affected employment in plants manufacturing automobile accessories and parts. A surplus of labor was still apparent in the railway and steamship terminals, railroad shops and transportation lines.

"The retail establishments released a number of sales clerks, packers and delivery help. Employment in the woodworking and furniture establishments, and plants manufacturing clay, glass and chemical products, hardware, copper and brass and aluminum remained below normal."

Manufacturing activity in the Yonkers district showed moderate improvement, carpet mills continuing to operate on a four-day-week basis, and a slight pickup being noted in building.

## UNION ASKS CONFERENCE.

### Garment Workers' Head Urges Employers to Discuss Agreement.

In a letter forwarded yesterday to the Coutouriers Association of the City of New York, Benjamin Schlesinger, president of the International Ladies' Garment Workers' Union, a branch of the American Federation of Labor, invited a committee from the Coutouriers Association to meet with a committee from his union with a view toward framing a working agreement between the two bodies for the year 1931. The existing agreement will expire next Monday.

The Coutouriers Association, according to Mr. Schlesinger's letter, has refused to meet the union in conference until certain of its demands regarding the working conditions of women dressmakers and an increase in wages have been withdrawn.

"Permit me to state that the International Ladies' Garment Workers' Union cannot give up its right to discuss with employers questions which it believes are of vital interest to its members," Mr. Schlesinger notes. "If your demand that the union withdraw certain of its proposals in advance of a conference is to be acceded to, the union then would be justified in demanding that certain of your proposals be withdrawn in advance of the conference. That would be substituting ultimata in the place of discussion."

## *Rogers Wants Nation to Give Rickenbacker a Parachute*

*To the Editor of the New York Times:*

CAMP RICHARDSON, Cal., Sept. 12.—Eddy Rickenbacker, our ace of aces, who brought down twenty-six enemy planes, walked in his sleep and had a twenty-foot forced landing, and cracked up. I agree with Arthur Brisbane, not on Russia or don't sell America short, but on his stand on Rickenbacker. I believe that Eddy ought to get an even break with a cross-continent record or a refueling champion. There is such a thing as a hero being too modest, and I think the least we can do for Eddy is to have the nation give him a parachute to sleep in. We are doing all we can to have another war, and we will want to use him.

Yours,
WILL ROGERS.

# TWO DIE, TEN HURT IN FIRE AT NEWARK

## Sleeping Children Are Fatally Burned in Beds as Flames Sweep Tenement House.

## THREE MEN LEAP INTO NET

### Policemen and Firemen Carry Women and Youngsters Down Stairways and Ladders.

Two children were killed and ten persons were injured in a fire that destroyed the two upper floors of a three-story brick tenement house at 97 Prospect Street, Newark, N. J., early yesterday morning. Three men jumped to safety into a life net, and policemen and firemen carried or led a dozen women and children down smoke-filled stairways or ladders.

The dead are John Romero, 6 years old, who was found dead in his crib in a top-floor apartment, and Edward Santos, 5, who was carried out of the building, but died later at St. James's Hospital.

José B. Santos, 47, and Rosa Santos, 46, parents of Edward, were severely burned in an attempt to save the child. The father is not expected to live.

The others injured were:

MARGUERITE ROMERO, mother of John, burned about the neck and body.
ANTHONY SANTOS, 11, burned about the face and neck.
PATSY CANTALUPO, 39, owner of the building, severe body burns.
FIRMINO FERNANDEZ, 44, burned about the shoulder.
JOHN COSTA, 35, burned in the back and about the shoulders.
VITO ROMERO, 37, father of one of the dead boys, face and shoulder burns.
LLOYD BORDERS, fireman of Engine Company 24, who sprained his ankle and was overcome by smoke.
Patrolman MICHAEL BEACHAM of the Fourth Precinct, lacerations and bruises.

A first alarm of the fire was turned in shortly before 1 o'clock yesterday morning at a fire box nine blocks from the scene. This occasioned some delay in reaching the fire and when the first trucks arrived the neighborhood already was in an uproar and a large crowd was gathering in the street.

Policemen and neighbors rushed through the smoke to rouse the four families living in the house and helped bring them to the street. Ten of the twelve children who had been asleep in the four apartments occupied were carried out to safety.

Patrolman Thomas McAuliffe of the Third Precinct seized the first life net to arrive, and, with firemen, held it while Fernandez, Vito Romero and Anthony Santos jumped into it from the third floor windows. Not waiting for the net, John Costa jumped from the third floor to an alleyway pavement.

While the firemen were working a high tension public service light wire was broken by a ladder and fell to the street. An emergency crew of public service employes covered the wire before it touched any one.

Captain Philip Sebold questioned Cantalupa, the building owner, and said that the fire might have been caused by an electric short circuit in the hallway outside Cantalupa's apartment. Damage was estimated at about $20,000.

## *BURGLARS RANSACK 5TH AV. PHOTO STUDIO*

### *Thieves, Apparently Using a Skeleton Key, Get Loot Valued at $1,000 to $4,000.*

Burglars, apparently using a skeleton key, unlocked a door of the Lumiere Studio, a photographer's establishment occupying the sixth floor at 574 Fifth Avenue, and ransacked the place between the hours of 6 P. M. on Thursday and 10 A. M. yesterday, escaping with jewelry, clothing, money and other property valued by the owners at nearly $4,000 and by the police at approximately $1,000. Samuel Lumiere, owner of the studio, discovered the burglary yesterday morning.

Seeing that the desks in his office had been broken open and that their contents were strewn on the floor, Mr. Lumiere investigated further and found that all the desks in the suite as well as the women's dressing room, had been visited by the thieves. The office safe, however, which contained only papers, had not been tampered with. All windows and the rear fire-escape door and the one leading to the hallway were locked.

The heaviest losses, it was found, had been sustained by Miss Aurelia Dittmar, the office manager. From the drawers of her desk were taken a set of gold and pearl errings and a pin which she valued at $2,000, a gold bracelet she said cost $500, a gold necklace set with pearls, worth, she said, $250, and an evening comb set with rhinestones. She lost also, she said, a fur coat and a sport coat, hung in the dressing room, as well as a vanity bag containing a pair of silk stockings, a handkerchief, a scarf and a lace collar. The sum of $24 was taken from the office cash box.

**Storm Delays Atlantic Flight.**

*Special to The New York Times.*

ROOSEVELT FIELD, L. I., Sept. 12.—With bad weather over the ocean and a storm on his course between New York and Newfoundland, Captain Roy W. Ammel announced today that he could see no possibility of a take-off on his proposed flight to Europe before Sunday. Captain Ammel took up his Lockheed, which has been christened the "Blue Flash," for a trial flight today. When he landed he said that the engine and instruments were in perfect shape.

# RITZ ROOF PADLOCK FOR ONE YEAR SOUGHT

## Tuttle Also Sues to Close Two Rooms Where Agents Said They Bought Liquor.

## CAMPBELL CONDUCTED RAID

### Ex-Dry Chief Has Charged Since That His Action "Displeased Washington."

## HIS RESIGNATION FOLLOWED

### Park Casino, Raided on the Same Night as Ritz, Has Not Yet Been Sued.

Padlock proceedings to close for one year two rooms and the roof garden of the Ritz-Carlton Hotel, at Madison Avenue and Forty-sixth Street, were begun in United States court yesterday by United States Attorney Charles H. Tuttle through his assistant, Earle N. Bishopp, in charge of the padlock division. The action was the outcome of a raid by prohibition agents on June 24 which resulted in the arrest of eight employes of the hotel.

The complaint filed with the clerk of the District Court by Mr. Bishopp named as sole defendant the Ritz-Carlton Hotel Corporation, proprietors of the hotel. In addition to asking the closing of the roof garden and rooms 209 and 302, the complaint asked that an injunction be granted restraining the defendant from using the premises named in violation of the national prohibition act.

The rooms, it was explained, were bedrooms of the hotel in which the prohibition agents charged that they had bought intoxicating liquor prior to the raid on June 24.

**Raid Preceded Reorganization.**

The raid, which occurred on the same night as a raid upon the Central Park Casino, preceded by two days the reorganization of the prohibition forces by which Prohibition Administrator Maurice Campbell was to have been sent to Boston as permit supervisor. On the day following the announcement of the reorganization, however, Mr. Campbell resigned, and left the service on June 30.

Representative Emanuel Celler subsequently intimated that Mr. Campbell had been forced out of office because of the raids on the Ritz-Carlton and the Casino. In recent newspaper articles Mr. Campbell himself has alleged that persons in charge of prohibition enforcement in Washington were "greatly displeased" by the raids.

Attorneys for the hotel corporation will have twenty days to file an answer to the proceedings brought yesterday. After this has been done hearings will be held.

**Public Nuisance Charged.**

The complaint charges that "guest rooms 209 on the second floor and 302 on the third floor and restaurant known as Roof Garden of premises known as the Ritz-Carlton Hotel" have been maintained as a "public and common nuisance" as defined by the national prohibition act, and that "said nuisance is a continuing nuisance." It charges that intoxicating liquor is sold for beverage purposes in the premises described.

Unless a padlock decree is issued and a restraining order granted by the court, the complaint sets forth, the alleged nuisance will continue.

A previous attempt to get a padlock decree against the Ritz was made in 1924, but at that time the padlocking of the entire hotel was asked. The 1924 proceedings followed a raid by prohibition agents, but were dropped three months later after three employes had been acquitted of illegal possession of liquor.

Two padlock suits instituted by United States Attorney Tuttle earlier this year were lost by the government at the same time that the raids on the Ritz-Carlton and Central Park Casino were staged.

The government in these suits asked padlocking of the entire Cornish Arms Hotel at 311 West Twenty-third Street and sixteen rooms and the grill of the Hotel Manger at Fiftieth Street and Seventh Avenue. In dismissing the padlock actions, however, Federal Judge John C. Knox in each case enjoined the management from violation of the prohibition law. The government expects at least as favorable a result from the present proceedings.

Mr. Bishopp said that the delay in instituting the suit against the Ritz was in no way unusual, but followed the same course of procedure as that adopted in the previous cases this year.

No complaint has yet been filed against the Park Casino, and Mr. Bishopp declined to say whether such action was contemplated.

## GETS $1,074 HOYT JUDGMENT

### Actress Sued Pitcher for Salary in Vaudeville Venture.

A judgment for $1,074.95 was filed yesterday in the office of the County Clerk against Waite Hoyt, pitcher of the Detroit Tigers and formerly of the New York Yankees.

The judgment, returned by default in the Third Municipal District Court, is in favor of Selma Waldman, actress and singer, who appeared with "Waite Hoyt and Company" last Winter. Harry A. Romm, vaudeville manager of 1,564 Broadway, was named co-defendant with Hoyt in the papers. Romm's attorneys appeared and his case is scheduled for trial next month.

Miss Waldman charged breach of contract. She alleged that she was engaged by Hoyt and Romm at $100 a week from Nov. 14, 1929, to March 1, of this year. She declared the show was abandoned Dec. 31, 1929, that she was discharged and was not paid for the remaining weeks of her contract.

Paul Rao of 369 Lexington Avenue, attorney for Hoyt, said he did not know of the judgment. Philip B. Geldzohler of 25 West Forty-third Street is attorney for Miss Waldman.

# ESKIMOS ENTERTAIN MORRISSEY PARTY

## Members of Expedition Enjoy Dance With Angmagsalik Belles in Greenland.

## CARRY ON LIVELY TRADING

### Old Clothes Swapped for Souvenirs—Schooner Rides Before Gale on Trip to Newfoundland.

By Capt. ROBERT A. BARTLETT, Leader of the Northeast Greenland Expedition.

Copyright. All Rights Reserved.
Wireless to THE NEW YORK TIMES.

SCHOONER MORRISSEY, at Brigus, Newfoundland, Sept. 10.—We spent three days in Angmagsalik before we headed homeward, and were hospitably treated there. Angmagsalik, you know, was first visited by white men in 1885, and its people and their way of living have changed but little since. In the settlement where we were guests there are about 200 people, and from early morn to late evening they had the run of the vessel.

Billy the cook was in his element with them around. It was amusing to hear him trying to make the visitors understand the brand of Eskimo he had learned when he wintered up North at Etah on one of the trips with Commander Peary. The Eskimo treated him so well that Winter that he has never forgotten their kindness, so no matter how much the Angmagsalik folk cluttered up his galley, he laughed and jested with them; but let any of the crew take such liberties, and then there is trouble.

A little trading was done during our visit. Ed Manley, our radio operator; Junius Bird and Jim Dove, my nephew and chief engineer, had some old clothes that they exchanged for different things. I laughed when I saw these three get together and compare notes on the little souvenirs they got for the garments. When they got through swapping there was little clothing left on board.

**Meet Angmagsalik Belles.**

The Governor invited us on shore to luncheon and before we sat down to eat he showed us his collection of Eskimo belongings. Although we could not talk his language nor he ours—except for a few words—we all had an enjoyable afternoon. Later the boys went to a dance, where there were Angmagsalik belles. They couldn't understand what the girls said and the girls couldn't speak English, but their feet knew a common language. They danced to the tune of an accordion played by an Eskimo expert and to music from the ship's phonograph.

Harry Whitney, Jim Dove and a few native assistants went out in the whale boat and spent the day in the fjords on a collection trip. They got some birds and a whole lot of fine big codfish, fat and sweet. These fish live off the caplin (a kind of smelt), which abound in the fjords in the Angmagsalik district.

The next day we were the guests of the Rev. Peter Rosing, who has charge of the mission. He is a native of West Greenland who was educated in Denmark—a very fine man. His paintings of Eskimo types are really marvelous, and the Eskimos all like him and his charming wife for all the good they do. The minister talks a little English and has a way of making one feel at home. He is a great friend of Dr. Knud Rasmussen, whom I know well, and I think this broke the ice more than anything else.

Our little Morrissey lay in the harbor peaceful and quiet while we made temporary repairs to her hull and her engine room, and on Saturday morning, at ebb tide we weighed anchor and proceeded on our way to Brigus, the place of my birth. We must have made a good impression on the natives, for they followed us some distance in their kayaks and umiaks.

The ice lay thick all around us, so they had to be careful to avoid getting squeezed between our vessel and the ice pans. Jacob, who had helped us in our work around the deck in Angmagsalik, follwed us three miles. I threw him a few packages of tobacco when he turned back.

**Work Way Through Ice.**

At last we worked our way through the tight ice and stood out to sea. Coming down the east coast as close to shore as the ice would allow, we moved slowly. It is a drear-looking coast, all white for miles and miles, with here and there a rock, very cold-looking and inhospitable. On the third morning the wind veered to the north and began to breeze up. We encountered some ice for a little while, but we skirted it.

Then the fog rolled in and I had to haul out further from shore. Pretty soon we lost sight of Greenland. By using the thermometer to tell us whether ice was near we came on south, with a howling gale dead astern. We passed an iceberg well off the coast and the water in its vicinity was 30.5 Fahrenheit, but in an hour it was 34 and then gradually became higher, so we knew we were around Cape Farewell and getting into the warm stream that flows north from the Gulf Stream.

In coming across one must be careful that the set will not carry him too far north and off his course. I thought I had allowed plenty of margin but on getting a position line on the third morning after leaving Cape Farewell I found myself a surprisingly long distance to the north and westward; but no matter, the east wind continued and we used our sail to save engine fuel.

From Angmagsalik to the latitude of Belle Isle we saw a whale about 100 miles off shore and later saw four more. Not far from where we were sailing is the whaling grounds of the Hawks Harbor whaling factory. There was a time when many whales could be seen in this locality, but they've thinned out considerably now.

Near Cabot our forestay carried away in the dark of night, but we managed to get the mainsail down without damage, and when dawn came we had the tackles set up. The wind, however, kept southwest and with it came a dense fog. We kept the engine going easy ahead and at last when the fog cleared the wind hauled around to eastward.

We tied to the dock in Brigus tonight at 9 P. M. Eighty-two days have passed since we left this port for Northeast Greenland.

# MORROW IS CALLED OUR "BEST EXPORT"

## Mexican Officials Praise Envoy at Farewell Dinner in Mexico City.

Special Cable to THE NEW YORK TIMES.

MEXICO CITY, Sept. 12.—The American Chamber of Commerce honored Ambassador and Mrs. Dwight W. Morrow today with a farewell luncheon attended by about 300 Americans and prominent Mexicans.

Harvey Basham, a lawyer, presided. Among the guests were Alberto Mascarena, managing director of the Banco de Mexico, and José Miguel Belfarano, Mexican Commercial Attaché at New York City.

Señor Belfarano, in a speech, described Mr. Morrow as the "best American export" to Mexico. The history of American-Mexican relations will fall into two divisions, he added, the relations before and those after Dwight W. Morrow.

Former Federal Judge McMahon made the principal farewell speech. He referred to Mr. Morrow's school days, when Mr. Morrow did not have enough money to keep his pipe going. He was continually borrowing matches, Mr. MacDonald said, so his schoolmates dubbed him "the matchless" Morrow. The matchless Morrow of school days continued, said Mr. MacMahon, and has become the peerless diplomat of today. As a result of Mr. Morrow's labor, the former justice continued, "at no time within the memory of any man present have relations between the two governments been more friendly and cordial."

In his toast Mr. McMahon said: "Ladies and gentlemen, I wish to propose a toast to the day when our brothers north of the Rio Grande shall have availed themselves to the fullest extent of the splendid talents of our Ambassador; the day when the name of Mrs. Morrow shall have been added to the list of genial hostesses beginning with Dolly Madison."

Mr. Morrow, in an address, said: "I wish more of our fellow-countrymen appreciated the opportunity for interesting travel and recreation afforded by Mexico. They would come here in great numbers if they did. The Mexican people are hospitable and courteous. Our tourists who make long journeys to less favored parts of the world are neglecting this wonderland which lies at their very door."

"Barter and trade may seem a selfish and sordid thing," said Mr. Morrow, "but when men learn that peaceful exchange is a better way of getting things than forcible taking, then civilization has begun to replace barbarism. The growth of civilization has depended and will depend in the future upon the substitution of agreement for force." Mrs. Morrow was the last speaker.

The toastmaster told the gathering how, in Cuernavaca, she has always been known affectionately as "la chaparita simpatica," "the lovable little one."

# EUROPE'S ROTARIANS MEET AT THE HAGUE

## Convention of 800 Delegates Devotes First Meetings to Organizing Administration.

Wireless to THE NEW YORK TIMES.

THE HAGUE, Sept. 12.—Rotary's wheel has rolled this time to The Hague. This is not the first convention of Rotarians in Europe, for in 1928 a general meeting was convened in Ostend, but it is the first regional conference in the European region, which includes Europe and North Africa.

Of 800 participants from twenty-two countries, Great Britain sent 200, France 40 and Holland 180.

Yesterday the works for reclaiming the Zuider Zee were visited. Three Schevedingen hotels are kept open for Rotary guests.

President General Almont Rother of California said in an address that in the last five years nineteen new countries had established Rotary Clubs.

Governor Krelage of the Holland district and Mayor of The Hague, a Rotarian himself, greeted the conference.

The meeting today was mostly devoted to questions of organization. Thompson Elliot of Leeds delivered an address today on "The Message of Rotary." The German author, Thomas Mann will make a speech tomorrow on intellectual cooperation and the secretary of the Dutch Free Trade Association, Josephus Jitta, on economic collaboration. Tonight there is a city reception here.

# WON'T PRESS FRAUD CASE.

### Federal Attorney Plans No Action in Vending Company Promotion.

United States Attorney Tuttle said yesterday that he was not contemplating action on the complaint filed by Isaac Berkman of Brooklyn against the Consolidated Automatic Merchandising Corporation and F. J. Lisman of Lisman & Co., brokers, who put the concern's first stock issue on the market. The concern is one of which Governor Roosevelt was a director, resigning shortly after his election in 1928.

Mr. Tuttle said that the complaint had been referred to the Postoffice Department. Charles H. Clarahan, chief inspector, said yesterday that it was not at present being investigated. Mr. Berkman now has a civil suit pending in the Supreme Court to recover $2,000 invested in the concern. He alleges fraud.

Governor Roosevelt on Thursday declared that the civil suit, according to information given him, was held up until the present time for campaign purposes. He characterized the linking of his name with the stock transactions as "a silly campaign yarn."

Governor Roosevelt was a director of one of the Consolidated Company's subsidiaries and later became a director of the parent corporation.

# REFUND TO GOELET ESTATE.

### Garner Tells Joint Committee of $186,752 Overassessment.

WASHINGTON, Sept. 12 (AP).—The Treasury has approved a refund of $186,752 to the estate of Mary R. Goelet of New York for overassessment of taxes of 1929.

The information was transmitted to the Joint Committee on Internal Revenue Taxation and made public today through the office of Representative Garner, the Democratic floor leader.

Later tax refunds of more than $350,000 were announced by the Bureau of Internal Revenue. They follow:

Remington Paper and Power Company of New York City, $234,946, and the Torrington Company of Torrington, Conn., $96,820.

# NAMES 'REMAKERS OF CIVILIZATION'

## Watson Davis, Taking Issue With Gerard, Names Scientists as "Rulers" of Destinies.

## EDISON ONE OF "BIG FIVE"

### Orville Wright, Mme. Curie, Marconi and De Forest Others—Balance Also Technologists.

*Special to The New York Times.*

WASHINGTON, Sept. 12.—Taking issue with James W. Gerard, who recently picked a list of "rulers of America," Watson Davis of Science Service in a radio address over the Columbia Broadcasting system tonight asserted that while great corporation executives "may rule our financial and even our political destinies, they do not mold our civilization" and nominated as "today's industrial revolutionists" a distinguished number of scientists and technologists who, he declared, are "remaking our civilization and must be watched by bank presidents and industrial magnates in order to safeguard their investments."

Thomas A. Edison, Orville Wright, Mme. Marie Curie, Guglielmo Marconi and Dr. Lee De Forest were the "big five" nominated by Mr. Davis. Others, he said, who "have seen their genius and hard work have a major effect on industry" were:

GEORGE EASTMAN.

Dr. ELIHU THOMSON, electrical engineer.

Dr. FRITZ HABER and CARL BOSCH, German chemists who developed the production of synthetic nitrogen from the air.

Dr. LEO H. BAEKELAND, who invented bakelite and velox paper.

GEORGES CLAUDE, French inventor and engineer.

FREDERICK E. IVES, inventor of the half-tone process of illustration reproduction, and his son, Dr. HERBERT E. IVES, and the group of Bell Telephone research laboratories' engineers, headed by him.

Dr. W. D. COOLIDGE, inventor of the X-ray tube.

Dr. FREDERICK BERGIUS, German chemist, who invented the hydrogenation of coal process with which oil can be made from coal.

Dr. MICHAEL I. PUPIN.

Dr. F. G. COTTRELL, who invented the electric percipation of fine dust and other particles.

Dr. WILLIAM M. BURTON, whose process of cracking petroleum has made possible the production of enough gasoline to run the automobiles of the world.

SIR CHARLES PARSONS, the British engineer who invented the steam turbine.

H. BREARLEY and DR. W. H. HADFIELD, English metallurgists who pioneered in the production of stainless steel.

DR. IRVING LANGMUIR, inventor of the gas-filled electric lamp and atomic hydrogen welding.

PROF. H. P. CADY, DR. R. B. MOORE and DR. F. G. COTTRELL, who extracted helium from natural gas.

C. FRANCIS JENKINS, pioneer in motion pictures and television.

DR. ROBERT M. YERKES and his associates.

CLIFFORD W. BEERS, founder of the mental hygiene movement.

DR. H. M. BABCOCK, "whose test for butter fat content of milk put the dairy industry on a firm scientific basis."

DR. L. O. HOWARD, veteran government entomologist.

PROFESSOR GEORGE H. SHULL, botanist, who showed how to breed corn of higher yield.

DR. JOHN MOHLER, chief of the Bureau of Animal Industry.

DR. MARION DORSET, who immunized pigs against cholera.

DR. THEOBALD SMITH, dean of American bacteriologists.

DR. CASIMIR FUNK, who invented the term vitamin and called attention to beri beri.

Einstein, Michelson, Millikan, Morgan, Rutherford and a host of others, Mr. Davis said, were omitted from his list "because their work has not yet been translated into industrial effects."

# DEFER BAPTIST ELECTION.

### Negroes Halt Convention Affairs When Women Parade to Church.

After a session which lasted all afternoon and most of the evening, Dr. John W. Hurse of Kansas City, president of the National Baptist Convention of America, seemed to be certain of re-election, having a lead of forty votes out of 2,000 cast in the election yesterday, the third day of the convention, which is being held in the Salem M. E. Church, Seventh Avenue and 129th Street. The other candidate for the office is the Rev. S. S. Jones of Chicago, present corresponding secretary of the organization.

The convention, which includes Negro delegates from all over the country, probably would have settled the business of electing a president, but the proceedings were interrupted by the entrance into the church of several hundred women, dressed in middy blouses, with blue skirts and ties, who had marched from Mount Moriah Baptist Church, 58 West 135th Street, where the women's auxiliary is holding its meetings, to attend a scheduled speech by the Rev. Dr. Vernon Johns of the Lynchburg Seminary and Training School, Lynchburg, Va. When they arrived the election was deferred until this morning.

The women's auxiliary re-elected all their present officers.

The convention will close Monday evening.

**Ohioan Takes Post on Abyssinia.**

NEW CONCORD, Ohio, Sept. 12.—Frank Ernest Work, Professor of History at Muskingum College, has accepted the post of adviser to the Department of Education of the Abyssinian Government, and will begin his duties in October. The position is for a one to three year term. He has obtained a leave of absence from the college. Early in August Professor Work and President J. Knox Montgomery were invited to Washington by a representative of the Abyssinian Government, Cantiga Gabru, where the formal offer from the Emperor was presented.

## Missionary Back From China Brings Letters of His Death

By The Associated Press.

SAN FRANCISCO, Sept. 12.—The Rev. W. H. Lingle, chief of Presbyterian foreign missions in Changsha, China, arrived here carrying four letters certifying that he had been killed by bandits. He said all four reports were quite misleading.

When Chinese Communists captured and sacked the city of Changsha, capital of Hunan Province, in July, Mr. Lingle did not leave with other Americans, but had to make his escape by stealth during the height of the excesses. He succeeded in reaching an American gunboat off Changsha in the Siang River, but not before reports had been spread that he was dead.

# S. L. FOLGER FORTUNE LEFT TO RELATIVES

## Former Standard Oil Executive Divided Residue Between His Wife and Son.

## REYBINE ESTATE $1,520,356

### Widow Sole Beneficiary—Families Chief Heirs of L. R. Palmer and Dr. A. M. Campbell.

The will of Stephen Lane Folger, former executive of the Standard Oil Company of New York, leaves all of his personal property to his widow, Mrs. Bertha B. Folger of 290 West End Avenue, it was revealed yesterday in Surrogates' Court when the will was filed for probate.

Henry Clay Folger 3d, a son, of Allenhurst, N. J., will share equally with his mother the residue of the estate, estimated at several million dollars. Each will receive the income from two trust funds for life, and Edward P. Folger, a brother, of 26 Broadway, will share equally with Mary Folger Wells, a sister, residing at Stony Brook, N. Y., a contingent remainder interest in one-third of the residue. The other contingent remainder interest will go to Evelyn Voshell Folger, a niece, of Allenhurst, N. J., upon the deaths of Mrs. Folger and her son. Besides interests in the contingent residuary estate, Edward Folger and Mary Wells receive cash bequests of $25,000 each.

The will was filed for probate by the law firm of Simpson, Thatcher & Bartlett, 120 Broadway. It is dated June 27 last and the petition values the estate, pending appraisal, at "more than $20,000." Mr. Folger died Aug. 28.

**Reybine Left $1,520,360.**

The estate of Alpheus Reybine, who died on Aug. 31, 1929, at his home in New Rochelle, N. Y., was appraised yesterday at $2,847,315 gross and $1,520,356 net. Debts amounted to $1,283,902, represented chiefly by debit balances on stock trading accounts. The widow, Martha H. Reybine of New Rochelle, is the sole beneficiary.

The outstanding holdings of the estate were stocks and bonds appraised at $2,642,430. They included 5,346 shares of Borden Company, valued at $505,865; 4,000 shares of California Packing Company, valued at $330,000; 3,800 shares of American Home Products, $27,175; 2,600 shares of Central Railroad of New Jersey, $884,000, and 1,800 shares of Reading Company, $238,725.

Among the personal effects was Mr. Reybine's yacht, Princess Pat, valued at $18,000.

**Acts in Mrs. A. S. Clark Estate.**

Letters of administration on the estate of Mrs. Adele Sturges Clark of Newport, R. I., and 1,067 Fifth Avenue, who was killed with her husband in an automobile accident, will be issued as soon as John P. Halpin, attorney, of 57 William Street, posts a bond of $50,000 required by Surrogate O'Brien, it was revealed yesterday. The papers will be granted to Mrs. Isabel Bell, Mrs. Clark's sister. The estate will involve more than $1,000,000, according to the petition filed in Surrogates' Court.

**Palmer Property to Family.**

*Special to The New York Times.*

WHITE PLAINS, N. Y., Sept. 12.—The widow and two sons are the principal beneficiaries of Leslie R. Palmer of Irvington, according to the will filed in Surrogates Court here today. Mr. Palmer left an estate estimated at more than $1,000,000. He died Aug. 31.

Two trust funds of $350,000 each are provided in the will, one of which is shared by the widow, Edith S. Palmer, and Richard Palmer, a son, and the other by the widow and Wayne Palmer, another son. The Palmer estate at Irvington, Willow Brook, is also left to the widow and the two sons, as is the residuary estate, also in trust. The will also contains contingent bequests, the amount of which is not known, to Cornell University, Hopewell Presbyterian Church in Orange County, the Croton Protestant Episcopal Church, and the Presbyterian Church of Ossining.

**Dr. A. M. Campbell's Estate.**

Mrs. Ella S. Campbell, widow of Dr. Archibald M. Campbell, Mount Vernon physician, who died at his home there on Aug. 31, is the principal beneficiary in the will, filed in Surrogate's Court here today. Dr. Campbell was the chairman of the board of the Mount Vernon Trust Company and a director of the Eastchester Savings Bank. Outright bequests made in the will include $50,000 to the widow and $25,000 to a son, Archibald, of Mount Vernon. Trinity Church, Mount Vernon, receives $10,000 for a memorial window, and the Mount Vernon Hospital, of which Dr. Campbell was a founder, receives $25,000.

Trust funds are established for the widow and for a second son, Murray Campbell of Berkeley, Cal. That established for the widow is of $60,000 and that for the son $30,000.

Full list of wills and estate appraisals on Page 32.

**Rev. L. H. Hough to Begin Duties.**

*Special to The New York Times.*

MADISON, N. J., Sept. 12.—The Rev. Lynn Harold Hough, formerly of the American Presbyterian Church of Montreal, Canada, who will be Professor of Homiletics at Drew University here this Fall, will preach in the First Methodist Episcopal Church in Madison Sunday. Dr. Hough will be special preacher at the church, as well as professor at the university.

# TOPICS OF INTEREST TO THE CHURCHGOER

## Dr. Kerr Makes First Visit Here as Moderator of Presbyterian General Assembly.

## PASTORS RETURN TO CITY

### Justice Schmuck Will Unveil Painting, "The Ascension," at Church of the Strangers.

The Rev. Dr. Hugh Thompson Kerr of Pittsburgh, the new moderator of the General Assembly of the Presbyterian Church, made his first visit as head of the denomination to this city yesterday. He was welcomed at the Presbyterian Building, 156 Fifth Avenue, and was tendered a luncheon by the Rev. Dr. C. Franklin Ward, head of the Board of Promotion. An itinerary was mapped out for Dr. Kerr to address synods and presbyteries beginning Oct. 1 in what was designated as "the neglected territory" of the church. It will include North and South Dakota, Nebraska, Colorado, Montana, Wyoming and Wisconsin.

"I would rather go to the 'neglected area' than to the metropolitan area," remarked Dr. Kerr.

A painting of "The Ascension," by the Russian artist, Vadim Cherniff, will be unveiled tomorrow at the 11 A. M. service in the undenominational Church of the Strangers, Fifty-seventh Street west of Eighth Avenue. The service also will mark the completion of two plaques on either side of the painting. The plaques represent Mark and Luke. They are the work of Paul Rudin. The installation of these works of art completes the interior decoration of the church, which is on the ground floor of a tall apartment building which was erected a year and a half ago on the site of the former edifice.

The picture of "The Ascension," which is in the chancel back of the altar, will be unveiled by Supreme Court Justice Peter Schmuck, who is chairman of the board of trustees of the church. The Rev. Dr. Paul Mansfield Spencer, the pastor, will preach. The painting depicts the eleven disciples, together with "the stranger," who stands in the foreground, looking up at the ascending Christ.

The eightieth anniversary of the preaching of the first sermon in St. Luke's Lutheran Church will be celebrated tomorrow morning in the Gothic edifice of that congregation, Forty-sixth Street west of Eighth Avenue. The preacher will be the Rev. Dr. William Koepchen, who has been the pastor for thirty years. The sermon will be in English. Last Sunday, when the celebration of the eightieth anniversary began, the sermon was in German. The first sermon was preached in a tavern in a building still standing in Thirty-fifth Street near Ninth Avenue. The congregation has had several places of worship, all in the same neighborhood, the last before the present being in Forty-second Street, where the Times Square Theatre now stands. It sold this property for $400,000 seven years ago and erected the present edifice, which is of Indiana limestone. The ground on which it stands cost $123,000 and the building cost $275,000.

A public service of welcome to the new cadets in the Bronx Salvation Army Training School for Officers will be conducted tomorrow evening in the new Centennial Memorial Temple of the army, 120 West Fourteenth Street. The leader will be Commissioner John McMillan, new commander of the eastern territory of the Salvation Army. These students will have a nine months' course in every branch to fit them for their future work, from scrubbing floors to preaching sermons. There will be between 400 and 500 cadets in the four training schools. The other schools are in Chicago, Atlanta and San Francisco.

The Rev. Dr. Samuel Trexler, just back from six weeks in Europe, will officiate tomorrow afternoon at 3 o'clock at the dedication of the new Lutheran Church of St. Paul, Park Avenue and Galloping Road, Elizabeth, N. J., the pastor of which is the Rev. J. Henry Meyer. During his foreign travels Dr. Trexler spent several days as the house guest of Archbishop Nathan Soederblom, primate of Sweden, in the palace at Upsala.

The Rev. Donald B. Aldrich will take up his duties tomorrow at the Protestant Episcopal Church of the Ascension, Fifth Avenue and Tenth Street, after his vacation, three weeks of which he spent climbing in the Austrian Tyrol, just north of the Italian border. He tramped to within a few miles of Oberammergau.

The edifice of the New Church (Swedenborgian), Thirty-fifth Street, between Park and Lexington Avenues, has been entirely renovated and redecorated and a new lighting system has been installed during the Summer. Services will be resumed tomorrow with the Rev. Arthur Wilde, the pastor, officiating.

The parsonage of St. James's Lutheran Church, Madison Avenue and Seventy-third Street, has been entirely renovated for the Rev. Charles D. Trexler, the pastor, and his family, who will move in on Sept. 24. Dr. Trexler became the pastor on Jan. 1 last, after having been pastor for twenty-three years of the Lutheran Church of the Good Shepherd, Brooklyn.

The Very Rev. Milo Hudson Gates, dean of the Cathedral of St. John the Divine, and Mrs. Gates returned this week from their Summer home, Cohasset, Mass., and the dean will preach in the cathedral tomorrow morning and afternoon. The dean preached each Sunday of his vacation, occupying the pulpits at York Harbor, Southampton, Lenox, Newport, Nahant, Cohasset and St. Paul's Cathedral, Boston.

The Rev. Joseph I. Rostagno, director of the choir of St. Patrick's Cathedral, returned this week from a vacation to his old home in Italy, and will resume his duties at the cathedral tomorrow.

Hugh Porter, a member of the faculty of the School of Sacred Music of Union Theological Seminary, will begin his duties tomorrow as organist of the Second Presbyterian Church, Central Park West and Ninety-sixth Street. He has just returned from a trip to Europe. Mr. Porter was formerly organist at Calvary Protestant Episcopal Church, Fourth Avenue and Twenty-first Street.

The "Ninety-nine Steps Club," an organization of young people of the Union Methodist Episcopal Church, Forty-eighth Street, west of Broadway, will begin tomorrow its Fall activities. Last season there were 230 members. The pastor is the Rev. C. Everett Wagner.

The annual excursion of the metropolitan and New Jersey districts of the Walthar Lutheran League will take place today at Indian Point. The steamer Hendrick Hudson of the Hudson River Day Line has been chartered. It is expected that 3,000 Lutherans will participate.

# Religious Services

## Baptist

CALVARY BAPTIST CHURCH.
135 West 79th St. (Pythian Temple),
WILL H. HOUGHTON, Pastor.
11—"The Cross and the Christian."
3—"Echoes of Andrew Murray."
7:30—"Has the World Outgrown the Bible?"
Wednesday, 7:30—Midweek Service.
Service broadcast WQAO, 297M, 1010K.

FIRST BAPTIST CHURCH.
BROADWAY AND 79TH ST.
Pastor: I. M. HALDEMAN, D. D.
Preaching by
REV. CORTLAND MYERS, D. D. LL. D., of California.
11 A. M.—In These Days of Evolution and Modernism Can We Still Believe the Bible is the Word of God?
8 P. M.—Is There Such a Thing as Another Chance?
MEN'S BIBLE CLASS, 10 A. M.

MADISON AVENUE BAPTIST CHURCH.
Madison Av. at 31st St.
GEORGE CALEB MOOR, D. D., Minister.
Services at 11 A. M. and 8 P. M.

MT. MORRIS BAPTIST, 5th Av., 126th St.
Rev. Addison B. Lorimer, D. D., Minister.
Preaches 11 A. M. at Mt. Morris Church.
"A WELL ROOTED RELIGION."
8 P. M.—Harlem Baptist Church, 215 E. 123d.
"FINDING ONE'S BEARINGS."

THE RIVERSIDE CHURCH,
Riverside Drive at 122d St.
(Formerly Park Ave. Baptist Church).
Services have been interrupted by building operations, but will be resumed the first Sunday in October.

## Christian Church (Disciples)

CENTRAL CHRISTIAN,
142 West 81st Street.
REV. FINIS IDLEMAN, D.D., Pastor.
11 A. M.—Sermon by Dr. Idleman.
7 P. M.—Young People's Club.

## Christian Science

THE NEW YORK BRANCHES OF THE MOTHER CHURCH
THE FIRST CHURCH OF CHRIST, SCIENTIST, IN BOSTON, MASSACHUSETTS.
SUNDAYS, 11 A. M. AND 8 P. M.;
WEDNESDAYS, 8 P. M.

| | |
|---|---|
| FIRST | Central Park West 96th St. |
| SECOND | Central Park West and 68th St. |
| THIRD | Park Av. & 63d St. |
| FOURTH | Fort Washington Av. & 178th St. |
| FIFTH | 9 East 43d St. |
| SIXTH | 1,935 Anthony Av., Bronx |
| SEVENTH | 520 West 112th St. |
| EIGHTH | 103 East 77th St. |
| NINTH | Town Hall, 121 West 43d St. |
| TENTH | 171 Macdougal St. |
| ELEVENTH | 2,382 Grand Concourse, Bronx |
| TWELFTH (Colored) | 200 West 135th St. |
| THIRTEENTH | 2,307 Broadway (nr. 83d St.) |
| FOURTEENTH | 555 West 141st St. |
| FIFTEENTH | 139 Dyckman St. |

NOTE — Wednesday meetings in Fourth, Sixth, Tenth, Eleventh and Fifteenth Churches, 8:15 P. M.; Wednesday meeting, Ninth Church, 1 P. M.; Seventh Church, second Sunday evening service, 4:30 P. M.
The Sunday morning service is radiocast at 11 A. M. each week; also a lecture the first Monday of each month at 8 P. M., thru station WPCH.
The public is cordially invited.

## Church of the Universal Design

CHURCH OF THE UNIVERSAL DESIGN.
Formerly the
CHRISTIAN SCIENCE PARENT CHURCH.
Sunday Service, 11 A. M., Hotel McAlpin.
Address by JOHN V. DITTEMORE.
Subject: "CIVILIZATION."
Church offices, 475 5th Av.

## Congregational

BROADWAY TABERNACLE CHURCH,
BROADWAY AND 56TH ST.
Rev. Russell J. Clinchy Will Preach at 11 A. M. and 8 P. M.

## Divine Science

CHURCH OF THE TRUTH,
Rev. ALBERT C. GRIER, Pastor,
11 West 42d St., Room 406.
JAY WILLIAMS COOK.
11 A. M.—"Freedom."
8 P. M.—"Expression Versus Impression."
Services Every Noon and Wednesday, 8 P. M.

## French Church

EGLISE DU SAINT-ESPRIT,
20 East 60th St.
Dr. JOHN A. MAYNARD, Pasteur.
11 heures—Service et Sermon.

## Interdenominational.

CHINATOWN.
The Rescue Society, Old Chinese Theatre, 5-7 Doyers Street. Gospel Service Nightly 10 o'clock. Radio Mass Meeting opens Sunday, Sept. 21, at 3:30; WMCA, WDRC, WCAM, WDEL, WOKO, WHP, WHDH, KQV, WWVA.
TOM NOONAN, Host.

CHURCH OF THE STRANGERS,
309 West 57th St.
Rev. PAUL M. SPENCER, Pastor.
11 A. M.—Unveiling of Painting, "The Ascension."
8 P. M.—DR. SPENCER Will Preach.

## Jewish.

CENTRE OF JEWISH SCIENCE.
CLIFTON HARBY LEVY, Rabbi.
Hotel Whitehall, Broadway at 100th St.
Sunday at 11—"Practical Judaism."
Write for admission cards for Holy Day services NOW to A. H. Kaiser, 10 West 35th.

CENTRAL SYNAGOGUE.
55th St. and Lexington Av.
RABBI JONAH B. WISE will officiate at the service TODAY AT 10:30 A. M.
YOU ARE CORDIALLY INVITED.
Religious School opens Sept. 28 at 9:45.
Synagogue and Community House open every day.

CONGREGATION EMANU-EL,
5th Av. at 65th St.
Friday evening organ recitals begin 5:10.
Friday evening broadcast over Sta. WRNY.
SERVICES { Friday evenings.......... 5:20
{ Saturday morning.......... 10:30
REVEREND DR. SAMUEL SCHULMAN will preach on:
"Personality and Providence in Human Affairs."
ALL WELCOME!

CONGREGATION RODEPH SHOLOM,
7 West 83d Street, near Central Park West.
TODAY, Sept. 13, at 10:15,
RABBI LOUIS I. NEWMAN will preach on
"INDIFFERENCE TO RELIGION: HOW CAN WE OVERCOME IT?"
ALL WELCOME.
SERVICES FOR THE HIGH HOLY DAYS.
Rosh Ha-Shanah.
Monday Evening, Sept. 22.......... 5:30 P. M.
Tuesday Morning, Sept. 23.......... 10:00 A. M.
YOM KIPPUR.
Wednesday Evening, Oct. 1.......... 7:00 P. M.
Thursday, Oct. 2.......... 10:00 A. M.
Application for seats at Temple Office, Daily until 10 P. M.
7 West 83 St. Telephone Endicott 8800.

JEWISH SCIENCE.
RABBI MORRIS LICHTENSTEIN, Leader and Founder.
AUTHORIZED JEWISH SCIENCE Services: SUNDAY, 11 A. M., at 150 West 85th St.
AUDITORIUM, TRUE SISTERS' BUILDING.
"THIS CHANGING WORLD."
PUBLIC CORDIALLY WELCOME.
RESERVATIONS FOR THE HOLY DAYS SHOULD BE MADE AT THE OFFICE OF THE TRUE SISTERS' BUILDING, 150 WEST 85TH ST.

WEST END SYNAGOGUE,
160 West 82d St.
REV. DR. NATHAN STERN, Rabbi.
Services Friday Evenings, 8:15.
Saturday Morning, 10:15.
HOLY DAY SERVICES.
Application for seats at Synagogue building daily until 10 P. M.
Telephone Trafalgar 5388.

## Liberal Catholic

CHURCH OF ST. MICHAEL,
135 West 70th St. (Pythian Temple),
11 A. M.—HOLY EUCHARIST and SERMON.

## Lutheran

ADVENT, BROADWAY and 93d ST.
11 A. M.—DR. STEIMLE, "Among Thieves."

ST. JAMES, Madison Av. at 73d St.
11 A. M.—"My First Obligation."
Rev. CHARLES D. TREXLER, D. D.

## Methodist Episcopal

FORDHAM M. E. CHURCH,
Marion Av. at East Fordham Road.
Rev. G. FRANKLIN SNYDER, Minister.
BIBLE SCHOOL, 9:45; SERVICE, 11 and 8.

GRACE METHODIST EPISCOPAL CHURCH
West 104th St.
L. D. Woodmana, Pastor.
Subject 11 A. M., "Yoke Fellow." 8 P. M., "Today's Religion Most Moral." If you enjoy a real Gospel sermon by an outstanding preacher, be present. Sunday School 10 A. M.

MADISON AVENUE
Sixtieth Street
Rev. Ralph W. Sockman Ph.D., D.D.
Rev. Walter J. Benedict, B.D.
11 A. M.—DR. SOCKMAN
"The Breaks In Life"
8 P. M.—MR. BENEDICT
"Religion's Higher Mathematics"

## Methodist Episcopal

METROPOLITAN TEMPLE,
91 7th Av., cor. 10th St.
Rev. Dr. Wallace MacMullen, morn. & eve.
9:45 A. M.—Church School.

OLD JOHN ST. (Org. 1766), 44 John St.
FRANCIS B. UPHAM, D. D., Minister.
11 A. M. Sunday. Each weekday, 1 P. M.

ST. ANDREW'S, 122 W. 76th St.
(Between Amsterdam and Columbus Aves.)
Rev. BENJAMIN M. DENNISTON, Th.D.
9:45 A. M.—Church School.
11 A. M.—"Love and Life." Dr. Denniston.

ST. PAUL'S,
West End Av. and 86th St.
Rev. RAYMOND L. FORMAN, D. D., Pastor.
11—"AS JESUS PASSED BY."
CHOIR—Ruth Rodgers, Elsie Baker, Lambert Murphy, Elliott Shaw, Charles Baker.

UNION, 48th St., 99 Steps West of B'way.
Rev. C. EVERETT WAGNER, Minister.
11—"Does Worship Change You?"
8—"What Justice in New York?"

WASHINGTON SQ., 4th St., West of Square.
Rev. JOHN L. DAVIS, D. D., Pastor.
11 A. M.—"The Lord's Prayer."

## Moravian

FIRST CHURCH, Lexington Av. at 30th.
Rev. A. D. THALER, D. D., Pastor.
10 A. M., Sunday School; 11 A. M., Sermon by Pastor, "The Higher Righteousness."

## National Bible Institute

BIBLE ADDRESSES OF ABSORBING INTEREST.
Subject—"Bible Mysteries Unveiled," illustrated with extraordinary stereopticon views.
THE REV. ARTHUR H. CARTER of London, England, at the
NATIONAL BIBLE INSTITUTE,
340 West 55th St.
SUNDAY, SEPT. 14, at 4 P. M., and each week night at 8:15 o'clock, until Friday, Sept. 19, inclusive.
The Public Heartily Invited.

## New Church

FIRST SOCIETY OF THE NEW CHURCH,
East 35th St., between Park and Lexington.
PASTOR, REV. ARTHUR WILDE.
Tomorrow at 11 A. M.—"The Glory That Is Given to Men."

## Presbyterian

THE BRICK CHURCH,
Fifth Avenue and 37th Street.
Ministers:
WILLIAM PIERSON MERRILL,
JAMES McCULLOUGH FARR.
DR. FARR will preach at 11.
NOON HOUR SERVICE DAILY, 12:30-12:50.

FIFTH AVENUE PRESBYTERIAN,
5th Av. and 55th St.
Ministers { Rev. Henry Howard, D. D.
{ Rev. Minot C. Morgan, D. D.
CHURCH CLOSED.
Sept. 17, Mid-week Service. Dr. Morgan. Social Hour at the Church House.

FIRST PRESBYTERIAN CHURCH,
5th Av., 11th and 12th Sts.
11:00 A. M.—MR. CAMERON.
8:00 P. M.—LAWN SERVICE (weather permitting) on 11th Street Side of Church.
Mr. Cameron will preach.

FORT WASHINGTON,
174th and Broadway.
REV. WESLEY MEGAW, D. D.
11 A. M.—"The Gospel for Weary Folk."
8 P. M.—"The Master Builder."

FOURTH PRESBYTERIAN CHURCH,
91st St. and West End Av.
BENJAMIN F. FARBER, D. D., Minister.
11 A. M.—DR. FARBER WILL PREACH.

GREENWICH PRESBYTERIAN CHURCH,
West 13th St., bet. 6th and 7th Avs.
Dr. Edgar Whittaker Work, Pastor Emeritus.
Rev. Walter Caleb Subke, Pastor.
11 A. M.—"The Heart of Real Religion."
8 P. M.—"Positive Christianity."

MADISON AVENUE PRESBYTERIAN,
Northeast Corner 73d St.
11 A. M.—Rev. Philip C. Jones.
8 P. M.—Rev. Philip C. Jones.
ALL SEATS FREE AND UNASSIGNED.

NORTH PRESBYTERIAN,
155th St., East of Broadway.
HENRY BURNHAM KIRKLAND, MINISTER.
The pastor preaches at 11 A. M.

PARK AVENUE PRESBYTERIAN,
Park Av. and 85th St.
11—Dr. Albert Parker Fitch.

RUTGERS PRESBYTERIAN CHURCH,
73d St. and Broadway.
Rev. DANIEL RUSSELL, D. D., Minister.
11 A. M.—Worship with Sermon.

SECOND PRESBYTERIAN CHURCH,
96th St. and Central Park West.
Rev. George J. Russell, Minister.
11 A. M.—"Company 'Fall In'."
8 P. M.—"Burdens—How to Carry Them."

WELSH PRESBYTERIAN CHURCH,
500 WEST 155th. Ll. Williams, Pastor.
Services, 10:30 A. M., 7 P. M.

WEST PARK, Amsterdam Av. and 86th St.
Rev. ANTHONY H. EVANS, D. D., Pastor.
11 A. M.—Rev. Andrew G. Truxal will preach.

WEST END PRESBYTERIAN,
Amsterdam Av. at 105th St.
Dr. A. EDWIN KEIGWIN, Pastor.
11—The Rev. Professor F. N. Loetscher of Princeton University.
8—DR. CHARLES L. GOODELL.
Morning service broadcast by WABC & W2XE.

## Protestant Episcopal

CATHEDRAL OF ST. JOHN THE DIVINE.
8:00 A. M.—Holy Communion.
11:00 A. M.—Morning Prayer, Holy Communion and Sermon.
Preacher: The Dean.
4:00 P. M.—Evening Prayer and Sermon.
Preacher: The Dean.
WEEKDAYS, 7:15 & 7:30 A. M. & 5 P. M.

ALL ANGELS',
West End Av. and 81st St.
Rev. George A. Trowbridge, B. D., Rector.
8 A. M.—Holy Communion.
11—Morning Prayer, Sermon—Rev. F. A. Nichols.

ALL SAINTS', Henry and Scammel Sts.
The Century-old Slavery-Gallery Church.
Rev. Harrison Rockwell, B. D., Rector.
Sunday services, 9:30 A. M. and 8 P. M.

ASCENSION, 5th Av. and 10th St.
Rev. DONALD B. ALDRICH, D. D., Rector.
The Church Is Never Closed.
9 A. M.—Holy Communion.
11 A. M.—Morning Prayer and Sermon, Rector
Wednesday, 8:30 A. M.—Holy Communion.

CALVARY,
4th Av. and 21st St.
Rev. S. M. SHOEMAKER Jr., Rector.
8—Holy Communion.
11—"Our Need of Christ's Cross."
The Rector.
8—"Has the Need for God Decreased?"
The Rector.

CHRIST CHURCH, Broadway at 71st St.
Rev. John R. Atkinson, Rector.
8 A. M.—Holy Communion.
11 A. M.—Morning Service and Sermon.

CHURCH OF THE HEAVENLY REST and CHAPEL OF THE BELOVED DISCIPLE,
5th Av. and 90th St.
Rev. HENRY DARLINGTON, D. D., Rector.
8 A. M.—Holy Communion.
11 A. M.—Rev. Herbert J. Glover.
Services held in the Chapel.

CHURCH OF THE INCARNATION,
Madison Av. and 35th St.
Rev. H. P. Silver, D. D., Rector.
8 and 10 A. M.—Holy Communion.
11 A. M.—Morning Prayer. Sermon by the Rector.

CHURCH OF THE RESURRECTION,
74th St., East of Park Av.
Rev. E. RUSSELL BOURNE, Rector.
Holy Communion at 8 A. M.

CHURCH OF ST. MARY THE VIRGIN,
139 West 46th St.
Rev. GRANVILLE M. WILLIAMS, S.S.J.E., Priest-in-charge.
Low Masses, 7:30, 9; Missa Cantata, 10:45.
Preacher, Rev. JAMES A. OSBORNE.
HENSCHEL'S MASS IN D. FULL CHOIR.

GRACE,
Broadway and 10th St.
The Rev. W. RUSSELL BOWIE, D.D., Rector.
8 A. M.—Holy Communion.
11 A. M.—Morning Prayer and Sermon, Rev. E. Felix Kloman.
8 P. M.—Evensong and Sermon, Rev. E. Felix Kloman.
Noonday Service Tues. to Fri., 12:30-12:55.

ST. ANDREW'S, 5th Av. and 127th St.
Services 8 and 11 A. M.
REV. A. E. RIBOURG, D. D., Rector.

ST. BARTHOLOMEW'S CHURCH,
Park Av. and 51st St.
ROBERT NORWOOD, Rector.
8 A. M.—Holy Communion.
11 A. M.—Morning Prayer and Sermon. Mr. Stevenson will preach.

ST. CLEMENT'S, 423 West 46th St.
REV. THOMAS A. SPARKS, Rector.
Sunday, 8 and 11 A. M., 8 P. M.

ST. IGNATIUS CHURCH.
West End Av. and 87th St.
Masses: 8, 11.

## Protestant Episcopal

ST JAMES',
Madison Av. and 71st St.
Rev. Frank Warfield Crowder, D. D., Rector.
8 A. M., 11 A. M.—Rev. Sidney T. Cooke.

HOLY TRINITY,
In the Parish of St. James,
316 East 88th St.
Rev. Dudley S. Stark, Vicar.
Services 8 A. M. and 10 A. M.

ST. JOHN'S, 11th St., West of 7th Av.
Rev. JOHN ARMSTRONG WADE, Rector.
Services 8 A. M. and 11 A. M.

ST. SIMEON'S (BRONX),
165th Street and Sheridan Avenue.
11 A. M.—Memorial Eucharist for the late rector, Rev. Ralph J. Walker.

ST. STEPHEN'S, 69th St. (near Broadway),
Rev. NATHAN A. SEAGLE, D. D., Rector.
Services 8 and 11 A. M.

ST. THOMAS CHURCH,
Fifth Avenue and 53d Street.
Rev. ROELIF H. BROOKS, S.T.D., Rector.
8 A. M.—Holy Communion.
11 A. M.—Morning Service and Sermon.
Rev. Harold L. Gibbs.

TRANSFIGURATION, 1 East 29th St.
LITTLE CHURCH AROUND THE CORNER.
Rev. RANDOLPH RAY, D. D., Rector.
Communions 8 and 9 A. M. (Daily 7:30).
11—Missa Cantata and Sermon.
4—Vespers and Devotions.

TRINITY CHURCH,
Broadway and Wall St.
The Rev. CALEB R. STETSON, S. T. D., Rector.
SUNDAYS 8, 9, 11 A. M., 3:30 P. M.
The preacher at 11 A. M. will be the Rev. William B. Kinkaid, B. D., Priest-in-charge of Trinity Church.
WEEKDAYS: 8, 12, 3.

## Reformed

COLLEGIATE CHURCH OF NEW YORK,
THE MIDDLE CHURCH,
Second Avenue at Seventh Street.
Rev. Edgar Franklin Romig, D.D., Minister.
11 A. M.—Dr. Romig will preach.
8 P. M.—Rev. James Boyd Hunter, D. D., will preach.

THE MARBLE CHURCH,
Fifth Avenue at Twenty-ninth Street.
Rev. Clarence A. Barbour, D. D., will preach.
11 A. M.—"The Ceaseless Conflict."
8 P. M.—"Sunshine From Prison."
Christian Endeavor, 7 P. M.
Mid-week Service, Wednesday, 8 P. M.
Rev. Charles J. Hanlenbeek.

THE CHURCH OF ST. NICHOLAS,
Fifth Avenue at Forty-eighth Street.
Rev. Malcolm James MacLeod, D.D., Minister.
Rev. J. Howard Brinckerhoff, Associate Minister.
Rev. J. Percival Huget, D. D., will preach.
11 A. M.—"With Purpose of Heart."
8 P. M.—"Four Results of Real Religion."
Organ Recital at 7:45 P. M.

THE WEST END CHURCH,
West End Avenue at 77th Street.
Rev. Henry Evertson Cobb, S.T.D., Minister.
Service at 11 A. M.
Rev. Samuel M. Zwemer, D.D., will preach.

THE FORT WASHINGTON CHURCH,
Fort Washington Avenue at 181st Street.
Rev. Irving Husted Berg, D. D., Minister.
Services at 11 A. M. and 8 P. M.
Rev. Cornelius B. Muste will preach.
Church School at 9:50 A. M.

REFORMED CHURCH OF HARLEM,
80th St., East of Madison Avenue.
Edgar Tilton Jr., D. D., Minister.
11 A. M.—"A Voice From the Hills."

## Spiritualist

Rev. CONRAD HAUSER, N. S. A.
Spiritualist Church of Psychic Science,
320 West 77th St., New York City.
PUBLIC MEETINGS.
Sun., Tues., Friday Eve., 8; Wed., 2:30 P. M.
A MESSAGE TO EVERY ONE.

JOHN HICKEY,
100 West 72d St. Room 508.
Message services Tues., Fri., Sunday, 8 P. M.
Tues., Wed. and Friday afternoons, 2 P. M.

## Theosophy

UNITED LODGE OF THEOSOPHISTS,
1 West 67th St.
PUBLIC LECTURE, SUNDAY EVE., 8:15.
"THE COMING AGE."
STUDY CLASS, WEDNESDAY, 8:15 P. M.
All welcome. No collection.

## Unitarian

THE BRONX FREE FELLOWSHIP.
Azure Masonic Temple, 1,591 Boston Road, (near East 172d St., Bronx).
Sunday, Sept. 14, 1930.
8 P. M.—Rev. Leon Rosser Land on "Are We in the Twilight of Religion?"
9 P. M.—Symposium. Congressman Hamilton Fish Jr. (Republican) and James Oneal (Socialist), on "Communism in the United States."
(Take Bronx Park subway to East 174th St.)

## Universalist

CHURCH OF THE DIVINE PATERNITY,
Central Park West at 76th St.
Services Resumed Sept. 21.

## BROOKLYN

## Congregational

UNION SERVICE, PLYMOUTH CHURCH,
Orange St. (Clark St. I. R. T.), Brooklyn.
11 A. M.—Rev. John H. Lathrop, Pastor, The Church of the Saviour.

## Presbyterian

LAFAYETTE AVENUE PRESBYTERIAN.
At S. Oxford: Atlantic Av. Subway.
Dr. Cleland B. McAfee of New York will preach at 11 and 7:45.


Free Synagogue
DR. STEPHEN S. WISE, RABBI
HOLYDAY SERVICES
FOR 5691
WILL BE HELD
Monday Evening, Sept. 22, at 8:00
Tuesday Morning, Sept. 23, at 10:00
Wednesday Evening, October 1, at 7:30
Thursday Morning, October 2, at 10:00
at
CARNEGIE HALL
Seventh Ave. and 57th St.
and at
Free Synagogue House
40 West 68th Street
ADMITTANCE BY CARD ONLY
For Cards apply in person to Executive Office, Room 808,
40 WEST 68TH ST., N. Y.

ISAIAH TEMPLE
253 West 73rd St., N. Y.
SAMUEL GREENFIELD—RABBI
HOLY DAY SERVICES
AUDITORIUM of the LEVEL CLUB
Organ—Choir—Union Prayer Book Used
ALL SEATS RESERVED—$5.00
Make your reservations now!
Committee in attendance daily 8-10 P.M.

Be Sure To Hear FREE LECTURES Every Day 3 & 8 P. M.
"Soulful Teachings of Sikh Saviours"
DR. BHAGAT SINGH THIND
Psychologist, Metaphysician, & Divine of Amritsar, India.
SAT., 8 P. M.—Projection of Astral Body and Its Multiplication—A Public Demonstration.
SUN., 3 P. M.—Watch, Pray, Hope and Be Silent.
SUN., 8 P. M.—Means of Obtaining the Steadiness of Cosmic Consciousness and Its Meaning.
Free! Breathing & Meditation Class
UNION AUDITORIUM 229 West 48th St. West of Broadway

UNITY
"THE WORLD'S BEST SELLER" will be MICHAEL FANNING'S subject Sunday, September 14, at 11 A. M.
AUDITORIUM . . . 33 West 39th St.

# MISS BRODERICK WED TO JOSEPH LORENZ

**Ceremony Is Performed in the Ballroom of Park Lane in Presence of Many Friends.**

**LARGE RECEPTION IS HELD**

**Couple Leaves for Europe for Motor Trip—Will Make Home in This City.**

Miss Katherine M. Broderick, daughter of Mr. and Mrs. Edmund D. Broderick of this city, was married to Joseph Lorenz, also of New York, yesterday afternoon in the ballroom of the Park Lane in the presence of many friends and relatives.

Miss Teresa W. Winters was the maid of honor. The bridesmaids were the Misses Katherine Lodge and Marie Sheridan.

Keith Lorenz was best man for his brother, whose ushers were Cornelius J. Reid, Robert H. Hale, O. Arthur Stumpe, Joseph D. Lynch, Cornelius Smythe and Dr. Lincoln Lorenz, another brother.

A large reception followed the ceremony.

Mr. Lorenz and his bride will spend their wedding trip motoring in Europe, after which they will live in this city.

## *Other Weddings*

**Durand—Edmundson.**

The wedding of Miss Mary Louise Edmundson, daughter of Mrs. Clyde Edmundson of Omaha, Neb., and Los Angeles, to Eugene Durand, son of Mr. and Mrs. Herbert Durand of Bronxville, took place yesterday afternoon at 4 o'clock at Christ Church, Bronxville. The Rev. Dr. C. W. Robertson, pastor of the church, officiated. The ceremony was followed by a reception for members of the families and the bridal party at the Hotel Gramatan.

Mrs. Frederick Yuengling of Pottsville, Pa., was the maid of honor. The bridesmaids were the Misses Mary Elizabeth Frost of Auburndale, Mass., and Mary George of Omaha, Neb.

Edward Boynton of New York City was best man. The ushers included Louis Griffith, Dalton Gray and Robert Whitbech.

The bride is a graduate of the Baldwin School, Bryn Mawr, Pa., and attended Smith College. Mr. Durand is a graduate of Princeton University. After a wedding trip the couple will live in Bronxville.

**Clark—Murray.**

*Special to The New York Times.*

FREEPORT, L. I., Sept. 12.—Miss Virginia Katherine Murray, youngest daughter of Municipal Court Magistrate Thomas Murray of 347 West Fifty-fifth Street, New York, was married here last night to Edwin F. Clark, a civil engineer of Babylon. The ceremony took place in the chapel of Holy Redeemer Church, the Rev. John L. O'Toole, pastor, officiating.

The couple were attended by Mrs. Stanley Doran of New Rochelle, a sister of the bride, and Harold Murray, the latter's cousin. After a reception at the Summer home of the bride's parents at 401 South Ocean Avenue, here, Mr. and Mrs. Clark left for a wedding trip. On their return they will live in Babylon.

The bride was graduated from Marymount Academy and College two years ago. She had since served as field secretary of the Nassau County Girl Scouts organization. Mr. Clark was graduated from the University of Pennsylvania School of Engineering.

**Reichhelm—Osborn.**

*Special to The New York Times.*

NYACK, N. Y., Sept. 12.—Miss Edith Hard Osborn, daughter of Mr. and Mrs. Robert Osborn of Grandview-on-Hudson, was married today in the Church of the Transfiguration to Edward Reichhelm 2d, son of Mr. and Mrs. George Reichhelm of Short Beach, Conn. The ceremony was performed by the Rev. L. J. Johnson.

The bride's only attendant was Mr. Reichelm's sister, Miss Marion Reichhelm. The bridegroom had his brother, Robert Reichhelm, as best man.

The bride is a granddaughter of the late George M. Bard, president and chairman of the board of directors of the Chatahb and Phenix National Bank for more than thirty years. Mr. Reichhelm's grandfather, the late Edward Reichhelm, was a Major in a New Jersey regiment in the Civil War and the bride's grandfather was a captain in the same unit and the two were close companions.

The bride is a graduate of Dwight School, Englewood, N. J., and Hunter College. Mr. Reichhelm attended Colgate. The couple left for a motor trip through the West and will live in Tulsa, Okla., where Mr. Reichhelm is in business.

**Davidson—Berault.**

*Special to The New York Times.*

GREENWICH, Conn., Sept. 12.—Last evening in St. Peter's Episcopal Church Miss Helen Berault, daughter of Mrs. Arthur Berault of Scarsdale and the late Mr. Berault, was married to John W. Davidson, son of County Attorney and Mrs. William A. Davidson of Port Chester. The Rev. Stanley S. Kilbourne, rector, officiated in the presence of relatives and close friends, including village and town officials. A reception at the Pickwick Arms in Greenwich followed the ceremony.

Miss Betty Simmen, daughter of Mr. and Mrs. C. Randolph Simmen and cousin of Mr. Davidson, was maid of honor.

Dr. Vernon Lippard of New York City and Boston, a classmate of Mr. Davidson at Yale, was best man. Frank Wilcox Lauder of New Haven, another classmate, and William Irving Boal of Greenwich and New York City were ushers.

Miss Berault attended the Katherine Gibbs School in New York and Cornell University.

Mr. Davidson was graduated from Yale in the class of 1926 and was an honor member of last year's graduating class at New York University Law School. He is a member of the Tau Beta Pi, Sigma Xi and Phi Sigma Kappa. He is an attorney associated with his father.

**Winslow—Converse.**

*Special to The New York Times.*

NEW HAVEN, Conn., Sept. 12.—Miss Ethel Jane Converse, daughter of Dr. and Mrs. George F. Converse of this city, was married to Stewart Winslow, son of Mrs. William Luther Winslow of Fall River, Mass., this afternoon in St. John's Episcopal church here. The ceremony was performed by the Rev. Donald B. Aldrich of the Church of the Ascension, New York. He was assisted by the Rev. Chauncey Linsley.

Miss Converse was given in marriage by her father. Mrs. Paul L. Houston of Long Meadow, Mass., was her matron of honor. The bridesmaids were Miss Constance Stewart Winslow, sister of the bridegroom, and Miss Martha L. Fischer of New Haven. Charles H. Warner Jr. of Havana, Cuba, was Mr. Winslow's best man. The ushers, all classmates of the bridegroom at Harvard, were Robert Carey Jr. of Newark, Karl Behre of Boston, Joseph Lester of New Rochelle and John Coe of Waterbury.

After a reception at the Converse home, Mr. and Mrs. Winslow departed on their wedding trip.

Mrs. Winslow was graduated from Smith College in 1921, and received her M. A. degree from Yale University. Mr. Winslow attended the Taft School in Watertown and was graduated from Harvard in 1920.

**Brown—Tullock.**

The wedding of Miss Margaret Elizabeth Tullock, daughter of Mr. and Mrs. Gilbert Tullock of New Haven, to the Rev. Charles Victor Brown, the son of Mrs. C. Victor Brown of Chattanooga, Tenn., took place this afternoon in Plymouth Congregational Church. The Rev. Harold Jones performed the ceremony and the Rev. Dr. A. W. Blackwood of Princeton, N. J., assisted.

Miss Eleanor Carrington Tullock was her sister's maid of honor and Mrs. William Nathan Stakely of Suffield was matron of honor. The attendants were Miss Katherine Frances Simmonds of New Haven and three classmates of the bride at Pine Manor, Mrs. Jay Fishell Pigman of New Haven, Miss Susan Bradley Conkling of Cincinnati and Miss Virginia Millicent Peterson of Queens Village, L. I.

The bride was given in marriage by her father.

Scott Newton Brown of Chattanooga was his brother's best man and the ushers were D. Edgar Tullock and Ralph Miner Tullock, brothers of the bride; William Nathan Stakely of Suffield, brother-in-law of the bride; Robert Franklin Davidson of Chester, S. C.; Wilbur Simmons of Ravenswood, W. Va., and Dr. James Protus Piggott of New Haven. A large reception followed the ceremony.

The bride attended the Gateway School and was graduated from Pine Manor School at Wellesley, Mass. Mr. Brown was graduated from Davidson College, Davidson, N. C., where he was a member of Beta Theta Pi. He also attended the Prebyterian Theological Seminary at Louisville, Ky., and the Yale Divinity School.

On their return from a wedding trip Mr. and Mrs. Brown will live in Spring Glen.

**Street—Mason.**

*Special to The New York Times.*

HUNTINGTON, L. I., Sept. 12.—In a ceremony performed this afternoon at the home of the bride's sister, Mrs. Fannie Aldrich, at Westfield, N. J., Charles H. Street, lawyer, of this village, and Miss Emma Mason, daughter of Mr. and Mrs. Thomas Mason, were married. The ceremony was performed by the Rev. Charles E. Cragg, rector emeritus of St. John's Protestant Episcopal Church of Huntington, of which both bride and bridegroom have been members for many years, Mr. Street having served as a member of the vestry.

After a short trip the couple will occupy the Street residence on Gaines Avenue, this village. Both Mr. and Mrs. Street are graduates of the Huntington High School, and Mr. Street is a member of the Jamaica law firm of Street & Adikes.

**Woodward—Wilson.**

*Special to The New York Times.*

STAMFORD, Conn., Sept. 12.—Announcement was made today of the marriage of Miss Jane Elizabeth Wilson of Shippan Point, daughter of Mrs. Mary Wilson and the late James Wilson of Sault Ste. Marie, Canada, and George M. G. Woodward, son of Mr. and Mrs. George H. Woodward of Noroton Heights.

The ceremony was performed on Sept. 2 at the Church of the Transfiguration, New York. The Rev. S. Lyman Johns officiated.

**Goss—Buckingham.**

*Special to The New York Times.*

WATERTOWN, Conn., Sept. 12.—Miss Harriet Anne Buckingham, daughter of Mr. and Mrs. Charles Benedict Buckingham, was married this afternoon in the garden of the Buckingham home here to William Middlebrook Goss, son of Mr. and Mrs. Edward Otis Goss of Waterbury. The Rev. Clarence Wells of this town officiated. The bride was given in marriage by her father.

A reception was given for 400 guests.

Mr. and Mrs. Goss will sail from Vancouver on Sept. 20 for Japan and Honolulu, and will be at home at 202 Prospect Street, Waterbury, after Dec. 1.

Mrs. Goss is a graduate of the Westover School and Miss Risser's School in Rome, Italy, and she is a member of the Junior League.

Mr. Goss attended Yale University and is secretary of the Scoville Manufacturing Company of this city.

**Rosseau—Decker.**

*Special to The New York Times.*

BLOOMFIELD, N. J., Sept. 12.—Miss Ruth A. Decker, daughter of Mrs. Alvin Decker, and Leon B. Rosseau of Ardmore, Pa., were married this afternoon at the home of the bride's mother.

The Rev. A. L. Fretz, pastor of the Watsessing Methodist Church, performed the ceremony.

Mrs. Arthur Henderson of Bloomfield, a sister of the bride and her only attendant, was matron of honor. Arthur Stillman of Philadelphia was best man. The bride until recently was a teacher in the high school.

The couple will reside at Beverly Hills, Philadelphia.

## MEXICAN RADIO TEST HERE.

**Short Wave-Length Voice Transmission Not Clear in New York.**

The first test of a series of voice transmissions on short-wave lengths by Station XDA, Mexico City, was received at THE NEW YORK TIMES station yesterday, with Joaquin Terrazas, New York Consul of Mexico, listening in. Following the voice transmission over the station, in both English and Spanish, the reports were continued in code. The Mexican station is served by the Trens News Agency of Mexico City.

The test yesterday was about 15 per cent intelligible, according to radio men who listened in. There was pronounced fading of the signals. The radio men, however, agreed that with receivers designed especially for voice reception the clarity of the test might be improved. For code reception the amplifiers used are designed to obtain some "audio resonance" to intensify the sound of the code signals. The tests are to be continued daily, and will be heard at noon. The signals were strong. The wave used is about 21 meters. The power of the Mexican station is 20 kilowatts.

Mr. Terrazas said he would forward the report of reception to the station for guidance in future tests.

Photo by Pach Bros.

MISS GRACE GREEN ROOSEVELT.

# *GRACE G. ROOSEVELT MAKES HER DEBUT*

***Daughter of Governor of Porto Rico Presented at a Dance Given by Her Uncle in Oyster Bay.***

*Special to The New York Times.*

OYSTER BAY, L. I., Sept. 12.—Miss Grace Green Roosevelt, daughter of Governor and Mrs. Theodore Roosevelt of Porto Rico and granddaughter of Mrs. Roosevelt and the late President, made her début tonight at a large dance given by her uncle and aunt, Mr. and Mrs. Kermit Roosevelt, at Mahannes, their country estate here. Miss Roosevelt received with her host and hostess, and her mother, who arrived today from San Juan to be present at the dance. The débutante wore a Chanel model gown of heavy white silk.

For the dancing a marquee of green and white canvas was erected in the gardens over a polished floor. There were color effects in the lighting. The supper tables were placed on the terrace and in the dining room. The 500 guests included this year's débutantes and many guests on the North Shore at house parties arranged for this gay season.

Prior to the dance Miss Roosevelt was guest of honor at a dinner given by Mr. and Mrs. Franklin B. Lord at Cottsleigh, their Summer home at Syosset. Among the dinner guests were Miss Rosevelt, Miss Anne Tuckermann, Miss Polly Levering and Miss Rebecca Hallowell of Boston, Miss Barbara Pratt, Miss Lois Barstow, Miss Molly Townsend, Miss Corinne Alsop, Miss Loraine Warner, Miss Edna Brokaw, Miss Nancy Symington and Miss C. Jocelyn Pierson.

Also John Ames, Samuel Wolcott and Joseph Alsop of Boston; Ralph Coburn, Thomas Hallowell Jr., Alfred Hallowell of Boston; Samuel Sands of New York; Eric Kellogg, Langdon Alexandre, Acosta Nichols Jr., Roger Williams, Fyfe Symington, Henry L. Pierson of Sterlington, N. Y.; Joseph Fyfe, Howard C. Dickinson and George Armsby.

Mr. and Mrs. Courtlandt D. Barnes and their daughter, Miss Katherine L. Barnes, who is to wed Joseph Bryan 3d of Richmond, Va., on Oct. 4, gave a dinner at Nonesuch House, their country place at Manhasset, before the Roosevelt dance.

Mr. and Mrs. Philip Boyer, also of Manhasset, entertained a number of Mr. and Mrs. Rosevelt's guests with a dinner at Long Shadows.

**A Son to Mrs. James Imbrie Jr.**

A son was born to Mr. and Mrs. James Imbrie Jr. of 55 East Eighty-sixth Street on Monday at the York House. Mrs. Imbrie is the former Miss Violet Grubb, daughter of Mrs. E. Burd Grubb of Philadelphia and the late General Grubb. The child will be named Thomas Sopwith.

# MISS MARY ATWELL NAMES ATTENDANTS

**Ceremony With Francis C. E. Hitchcock in St. Mary's Church, Manhasset, L. I., on Sept. 21.**

**HER SISTER HONOR MAID**

**Thomas Hitchcock Jr., Polo Star, to Be His Brother's Best Man—Reception at Long Shadows.**

Miss Mary Atwell, elder daughter of Mr. and Mrs. George J. Atwell of 775 Park Avenue and Manhasset, L. I., will be married to Francis C. E. Hitchcock, younger son of Mr. and Mrs. Thomas Hitchcock of Broad Hollow Farm, Westbury, L. I., and Mon Repos, Aiken, S. C., on the afternoon of Sept. 21 in St. Mary's Church, Manhasset.

Miss Atwell has chosen her sister-in-law, Mrs. George J. Atwell Jr., for her matron of honor. She will have her sister, Miss Angela Atwell, for maid of honor. There will be no bridesmaids. Edwina Atwell, little sister of Miss Atwell, and Daphne Peabody, niece of Mr. Hitchcock, will be flower girls. Three nephews of Mr. Hitchcock, Thomas Clark, Averell Clark and Alexander Laughlin will be pages.

Mr. Hitchcock will have for his best man his brother, Thomas Hitchcock Jr., international polo star who captained the American team in the recent matches against the British contenders for the Westchester Cup. The ushers will be Winthrop Rutherfurd Jr., J. C. Rathbone, Percy R. Pyne Jr., Robert B. Young, George J. Atwell Jr., Robert S. Millen, Alfred T. White, H. T. Wilms, Frank M. Tinkham and Henry de Give Jr.

A reception will follow at Long Shadows, the country home of Mr. and Mrs. Atwell in Manhasset.

**Crook—Lockwood.**

The marriage of Miss Zella Lentilhon Crook, daughter of Mrs. M. de Tours Lentilhon of 15 Park Avenue, to Edward Betram Lockwood of this city, will take place at the St. Regis on Wednesday in the presence of relatives and friends.

Mrs. Frank Cyril Fisher of New York and Mrs. Frederick W. Duval of Greenwich, Conn., will be the only bridal attendants. Frederick W. Duval will be the best man.

A reception will follow the ceremony.

**Daughter to the Pattersons.**

A daughter was born to Commissioner of Correction and Mrs. Richard C. Patterson Jr. of 1,088 Park Avenue, yesterday, at the York House. Mrs. Patterson is the former Miss Shelley Rodes, daughter of Mr. and Mrs. Robert Rodes of Bowling Green, Ky.

**Daughter to Mrs. Jascha Heifetz.**

A daughter was born on Monday to Florence Vidor, motion picture actress and the wife of Jascha Heifetz, concert violinist, it was learned yesterday. Inquiry at the Lying-In Hospital revealed that both mother and child were "doing well."

# *Notes of Social Activities in New York and Elsewhere*

**NEW YORK.**

Representative and Mrs. Parker Corning will give a dance for their débutante daughter, Miss Mary Parker Corning, on Dec. 27 in the ballroom of the Ritz-Carlton.

Miss Mary Pearsall Field returned on the Berengaria and is at the Plaza.

Mr. and Mrs. Franklin Remington left the Savoy-Plaza yesterday for Newport.

W. Henry Harrison has returned to the Ambassador from Garden City.

The Chilean Ambassador and Señora Carlos G. Dávila, who had been at the Ritz-Carlton, will leave today for Washington.

Mrs. M. Taylor Pyne is expected at the Barclay today from Lenox, Mass.

Mr. and Mrs. James Pierce Grant gave a dinner last night in the St. Regis roof garden. Their guests included Mr. and Mrs. William A. Pond Phipps, Mr. and Mrs. J. Roy Allen, Mr. and Mrs. Clinton Lutkins and Mrs. H. Thurston W. Huntting.

Dr. and Mrs. Charles Farnham Collins are at the Westbury.

Miss Jocelyn Pierson and her brother, Henry Lowrey Pierson, are visiting Miss Grace Roosevelt at Woodside Farm, the home of her parents in Oyster Bay.

Miss Carolyn Hoe, daughter of Mr. and Mrs. Arthur I. Hoe, will sail today on the George Washington to continue her studies at the Eversholme School, Florence, Italy.

Mr. and Mrs. James N. Wallace are at the Sherry-Netherland from Southampton.

Mrs. James Guthrie Shaw of 37 East Sixty-fourth Street has gone to Briarcliff Lodge for the remainder of the month.

Henry Phelps Case has come from Bar Harbor to the Plaza.

Miss Katherine Jelf of England, whose father is Acting Governor of Jamaica, B. W. I., is visiting Mr. and Mrs. Lascelles C. Maxwell at Cromarty, Rye, N. Y., for several weeks.

Miss Helen Louise Gilbert, who will be married to Albert M. Baer on Tuesday at the Park Lane, gave a dinner there last night for members of the wedding party.

**WESTCHESTER.**

The junior members of the Scarsdale Woman's Club gave the first dance of the season last night at the club. Miss Louise Oliver acted as chairman.

The garden section of the Contemporary Club opened the season yesterday with a luncheon at the Saxon Woods Hunt Club. Mrs. Mirabeau Towns was in charge.

Miss Eleanor Salomon of Larchmont gave a dinner at the Glen Island Casino in honor of Miss Julia Bean.

Mr. and Mrs. Sidney W. Goldsmith and family of New Rochelle have returned from Europe.

Mrs. James Parkman of New Rochelle was hostess to the members of the New Rochelle Garden Club. Henry Wild was the speaker.

Mrs. Stevenson E. Ward of Sagamore Park, Bronxville, gave a dance at the beach club of the Westchester Country Club for her eldest son, Stevenson E. Ward Jr.

**LONG ISLAND.**

Mrs. Herbert Smith of Garden City entertained with a golf luncheon at the Woman's National Golf and Tennis Club of Glen Head.

Mrs. James Calhoun Sheldon of Glen Cove was hostess at a bridge tea at her home.

Mrs. Allan G. Clark of Plandome and Mrs. William Sturgis Linnekin of Sea Cliff were luncheon hostesses at the Lido Club at Long Beach.

Mrs. Theodore Roosevelt Jr. has arrived from Porto Rico to be present at the début of her daughter, Miss Grace Roosevelt, at Oyster Bay.

Mr. and Mrs. Clarence S. Hammond gave a dance at the Garden City Country Club for their son, Homer Hammond. There were fifty guests.

Mr. and Mrs. Harold Irving Pratt are entertaining a house party at Welwyn, their country place at Glen Cove.

**SOUTHAMPTON.**

Mrs. Raymond J. Schweizer gave a home dinner last evening for her guest, Mrs. Huntington Norton.

Box-holders at last night's boxing bouts in the Southampton Athletic Club arena included Mr. and Mrs. T. Markoe Robertson, Mr. and Mrs. William Thaw 3d, Mr. and Mrs. Charles Weisbecker, Mrs. Frank Elliott, Mr. and Mrs. Jay Robinson Duff, Craig Mitchell, Mr. and Mrs. John W. Stafford, Mr. and Mrs. Justin C. O'Brien, Mr. and Mrs. James P. Donahue and Mr. and Mrs. George Leary Jr.

Charles H. Sabin will return from Europe next week to join Mrs. Sabin.

Nearly fifty members of the Suffolk Hounds met yesterday at Dr. Dudley Roberts's East Hampton home for a drag hunt.

Vernon C. Brown, who with his sister-in-law, Miss Elizabeth Banks Brundige, has occupied the Twining cottage in Great Plains Road for four seasons, recently bought the property.

Members of the colony who have re-leased their houses for next season include Mr. and Mrs. Stewart Waller, Mr. and Mrs. Thomas H. Wright, Mr. and Mrs. Eugene Pitou, Mr. and Mrs. Hudson Budd and Mr. and Mrs. Charles J. Coulter.

Among those who will remain late in the season are Mrs. Robert Franklin Adams, Mrs. Thomas H. Barber, Mrs. Tillman Martin, Mrs. Robert Waller, Mr. and Mrs. Edward P. Mellon, Mrs. Robert J. McKeon, Mr. and Mrs. Jeremiah D. Maguire, Mr. and Mrs. Lyttleton Fox, Richard Newton Jr., Mr. and Mrs. Albert F. Jaeckel, Mr. and Mrs. Charles E. Van Vleck Jr., Mr. and Mrs. Charles E. Merrill, Mr. and Mrs. John W. Stafford, Mr. and Mrs. Francis Rogers, Mr. and Mrs. H. Denny Pierce, Mr. and Mrs. James T. Terry, Mr. and Mrs. Lucien H. Tyng, Mr. and Mrs. Albert B. Boardman, Miss Cynthia Pratt, Mr. and Mrs. Reginald Fincke, Mr. and Mrs. Robert M. Littlejohn, Mr. and Mrs. John W. Kiser, Miss Margaret Wheelwright, Mr. and Mrs. Henry E. Coe, Mr. and Mrs. Harold W. Brooks, Major and Mrs. John A. Warner, Miss Eleanor Swayne and Mr. and Mrs. Goodhue Livingston.

**EAST HAMPTON.**

Mrs. John J. Ryan Jr. and her sister, Mrs. John V. Bouvier 3d, gave a luncheon followed by bridge at the Davon Yacht Club yesterday for their mother, Mrs. James T. Lee. The guests included Mmes. Henry Peckham, John E. Davis, Charles F. Young, Guertin Tuttle, Roland Hooker, John Howie Wright, Ogden M. Edwards, Carl Wolff, Theodorus Bailey, Frank Dana Hyde, E. Fraser Sullivan, Oliver Vanderbilt, Frederick Stanton, Frederick Bronaugh, Thomas Morgan, William C. Morgan, E. Rodney Burnett, Robert Appleton, George Ethridge, Henry Dater, Frederick Cod, Paul F. Balembier, Earl W. Sinclair, H. Allen Wardle, Henry C. Scott, Rufus Peckham, Phelan Beale, John Tuttle Sr., John Tuttle Jr., Louis Faugeres Bishop Sr., J. Ivimey Dowling, Edward Menocal, William M. Leslie, John Vernou Bouvier Jr., Alfred F. Leaman Jr., Lewis Mercer Borden and the Misses Elizabeth Tuttle, Eleanor Bronaugh and Josephine Barclay.

Dr. and Mrs. Frederick K. Hollister have left for Pittsburgh to attend the wedding today of their son, G. Whiting Hollister, to Miss Katherine Forster.

A handicraft exhibition will be held at Clinton Academy from Sept. 27 to Oct. 6 under the auspices of Mrs. Albert Herter and the Brooklyn Museum.

Mrs. Daniel Darrow will give a luncheon at the Maidstone Club today for about 100 East Hampton friends. Mrs. John Howell will also give a luncheon there today.

**CONNECTICUT.**

Mrs. Davol Chapman of Greenwich gave a tea yesterday for her niece, Miss Nancy Davol Chapman, the daughter of Mrs. Edwin N. Chapman of Greenwichtown.

Mrs. George Wheat, president of the Stamford Junior League, entertained yesterday at luncheon for members of the Stamford and other Connecticut Junior Leagues.

Mrs. F. S. Wardwell of Stamford is chairman of the committee of women who are arranging for the Atwater Kent vocal auditions to be held in St. John's Episcopal Parish House on Sept. 15.

More than 500 invitations were issued for the dance given last evening at the Brooklawn Country Club in Bridgeport. Among those entertaining before the dance were Murray Hawley and Miss Jean McNeil.

**NEW JERSEY.**

Mr. and Mrs. Crosby B. X. Spinney of Montclair gave a supper at their home last night in honor of their son, Frank O. Spinney; his fiancée, Miss Judith Hamilton, and their bridal party. Their wedding will take place this evening.

Mrs. Thomas C. Funston of Montclair was hostess to members of the Friday Bridge Club at her home yesterday afternoon.

Miss Gwendolyn Williams, daughter of Mr. and Mrs. James Oscar Williams of Short Hills, is the house guest of Miss Claire Potts of Cedarhurst, L. I.

Mrs. Thomas K. Hawbecker of Maplewood was hostess to the Northern New Jersey Alumnae Chapter of Chi Omega at a luncheon bridge and first meeting of the season. The guests came from the Oranges, Maplewood, Montclair, Glen Ridge, Paterson, Westfield and Plainfield.

Mrs. William S. Nelson of East Orange has returned from Prouts Neck, Me., where she spent the Summer.

Mr. and Mrs. Ira K. Kip and family of Orange have returned from the Thousand Islands.

Dean and Mrs. Luther Pfahler Eisenhart, with their daughters, Miss Katherine and Miss Anna Eisenhart, have returned to Princeton from Greensboro, Vt.

There were sixteen entries for the women's golf championship tournament played off at the Trenton Country Club. Mrs. Matthew Scammell will play against Mrs. Elzey Aitkin in the finals.

# *FRANCES C. SANFORD ENGAGED TO MARRY*

***Senior at Simmons College, Boston, to Marry George R. Durland, Cornell Graduate.***

Mr. and Mrs. William Elihu Sanford of Rutherford, N. J., have announced the engagement of their daughter, Miss Frances Cornelia Sanford, to George Reeve Durland of Goshen, N. Y.

Miss Sanford is a senior at Simmons College, Boston. Mr. Durland was graduated from Cornell University in 1924.

No date has been announced for the wedding.

## *Other Engagements*

**Cutter—Pinkerton.**

Mr. and Mrs. Eliot Cutter of this city and Minnebama, West Hampton, L. I., have announced the engagement of their daughter, Miss Louise Eliot Cutter, to Robert Allan Pinkerton, son of Mr. and Mrs. Allan Pinkerton of 510 Park Avenue and Islip, L. I.

Miss Cutter was graduated from the Oldfields School, Glencoe, Mr. Mr. Pinkerton prepared at Fay and St. Paul's Schools and was graduated from Harvard in 1927. He belongs to the Racquet and Meadow Brook Clubs and the Delta Phi Fraternity. He is a member of the New York Stock Exchange.

The wedding will take place this Autumn.

**Turtle—Meighan.**

Mr. and Mrs. M. Berry Turtle of Larchmont Manor, N. Y., have announced the engagement of their daughter, Miss Leta Turtle, to Howard S. Meighan, son of Mr. and Mrs. Burton C. Meighan of Mamaroneck.

Miss Turtle attended the Flatbush School and the Berkeley Institute. Mr. Meighan was graduated from Columbia University in 1928, where he was a member of the Delta Kappa Epsilon fraternity and the Columbia University Club. He is associated with the J. Walter Thompson Company.

The wedding will take place in October.

**Birdseye—Comstock.**

Mr. and Mrs. Kellogg Birdseye of Cambridge, Mass., have announced the engagement of their daughter, Miss Jean Birdseye, to Thomas Brownell Comstock, son of Mr. and Mrs. Louis K. Comstock of Montclair, N. J., and this city. The wedding will probably take place late in November.

**Niedrach—Rath.**

Mr. and Mrs. Louis L. Niedrach of Glenridge, N. J., formerly of Montclair, announce the engagement of their daughter, Helen Wilson Niedrach, to Kenneth C. Rath, son of Mr. and Mrs. R. Rath of 7 Princeton Place, Montclair. The wedding will take place Nov. 29.

**MacGill—Smith.**

*Special to The New York Times.*

BALTIMORE, Sept. 12.—Dr. and Mrs. Charles J. MacGill of Catonsville have announced the engagement of their daughter, Miss Annie Campbell MacGill, to M. Alexander Herbert Smith, formerly of Virginia and now of New York, son of Courtlandt H. Smith and Mrs. Charles R. Hooss of Virginia.

Miss MacGill was presented to Baltimore society a few seasons ago at the Bachelors' Cotillon. No date has been set for the wedding.

**Collins—Connell.**

*Special to The New York Times.*

STAMFORD, Conn., Sept. 12.—Mrs. L. A. McIsaac of Chicago has announced the engagement of her sister, Miss Betty Collins of Stamford, to Edward A. Connell, also of this city. Miss Collins received her education at Sisters of Mercy Convent School, Roscarberry, Irish Free State. She is a cousin of the late Michael Collins, Irish Republic notable.

Mr. Connell is a graduate of Coburn Classical Institute and Massachusetts State College and attended the School of Landscape Architecture at Harvard. He is a member of the University Club of Boston.

**Berry—Wilson.**

*Special to The New York Times.*

GREENWICH, Conn., Sept. 12.—The engagement of Miss Florence L. Berry of 135 East Elm Street, Greenwich, to James G. Wilson of Lake Avenue, Greenwich, is announced. No date has been set for the wedding. Miss Berry is a descendant of an old and prominent Greenwich family here. She is the daughter of the late Mr. and Mrs. Charles Berry.

**Terry—Holcombe.**

*Special to The New York Times.*

DUNELLEN, N. J., Sept. 12.—Mr. and Mrs. William E. Terry of Dunellen, N. J., have announced the engagement of their daughter, Miss Natalie Terry, to Emley M. Holcombe of Carbondale, Pa.

# *MRS. FAIR VANDERBILT GIVES COSTUME BALL*

***She Entertains Several Hundred Guests at Fairmount, Manhasset, at Outdoor Party.***

*Special to The New York Times.*

MANHASSETT, L. I., Sept. 12.—Mrs. Graham Fair Vanderbilt was hostess tonight at her country residence, Fairmount, in Manhasset at a white costume ball for several hundred guests, including members of the British and American polo teams.

The approach to a specially erected ballroom in the gardens was lit by brilliant bulbs along the driveway. The murals inside the dancing hall were done for the occasion and were illuminated by border lights. The costumes of the guests were all of white, representing sea gulls, bird men and women, nuns, dazzling princesses and snowbirds with iridescent icicle effects.

Among those who entertained before the dance were Mr. and Mrs. Earl E. T. Smith, who have their Summer place, Rosecrest, at Sands Point, Port Washington.

Some of the guests at the ball were Mr. and Mrs. J. Cheever Cowdin, Mr. and Mrs. Eric Pedley, Mr. and Mrs. W. Averill Harriman, Raymond and Winston Guest, the Hon. Frederick Guest and Mrs. Guest, Mr. and Mrs. Thomas Hitchcock Jr., John Hay Whitney, Aiden Roark, Captain C. T. I. Roark and Mrs. Roark, Mr. and Mrs. David Dows, Mr. and Mrs. John Baragwanath and Earl A. S. Hopping Jr.

# F. M. GOULDS HOSTS TO LIPTON PHYSICIAN

**Sir Thomas's Colors Feature Newport Dinner for Sir John Thomas Walker.**

**H. D. KOUNTZES ENTERTAIN**

**Others Having Guests Are Misses Wetmore, Beverley Bogarts, J. F. A. Clarks and Mrs. Ames.**

*Special to The New York Times.*

NEWPORT, R. I., Sept. 12.—Entertaining in honor of the visiting yachtsmen and other newcomers began in earnest today.

One of the most interesting dinners was given by Mr. and Mrs. Frederick Mitchell Gould at Gould cottage on Bellevue Avenue. It was in honor of Sir John Thomas Walker, personal physician to Sir Thomas Lipton, who is a guest aboard the Erin, and Sherman Crawford, Vice Commodore of the Royal Ulster Yacht Club, also a guest aboard the Erin. Others of Sir Thomas's guests were present at the dinner, making up a party of twenty-six. The table decorations were all flowers of green and white, Sir Thomas's colors.

One of the largest dinners was given by Mr. and Mrs. Herman D. Kountze at the Clambake Club. Mrs. Kountze, who with her daughter, Miss Elizabeth Kountze, had earlier in the day returned to Greystone from a short visit in New York, had a party of forty-two guests. The two large tables were decorated in orange and blue flowers.

Mr. and Mrs. Beverley Bogert gave a dinner at Anglesea, their home, for thirty-two guests.

The Misses Wetmore, who have as guest Frederick H. Allen, just returned from the international polo games, gave a dinner for twenty.

Mrs. F. Lothrop Ames was a dinner hostess at her Bellevue Avenue home.

Mr. and Mrs. Francis Taylor gave a yachting dinner at the Gooseberry Island Fishing Club.

Mr. and Mrs. J. Francis A. Clark gave a dinner at Wrentham House in honor of their guest, Miss Grace Bigelow.

Other small dinners were given by Mrs. George T. Marye at Clarenden Court, Mrs. George Mesta at the Rocks and Mrs. Walter B. James at Rockhurst.

Miss Emma Stone was hostess at a tea at Stoneholme today.

Luncheon hostesses were Mrs. Oliver Harriman at Wistaria Lodge and Mrs. Woodbury Blair.

J. F. Whiting gave a luncheon aboard his yacht Carona today and will give a luncheon and dinner tomorrow.

Mr. and Mrs. Arthur Curtiss James are planning to give a large luncheon aboard the Aloha tomorrow during the first race for the America's Cup.

Many luncheons and dinners were held aboard the various yachts that fill the habor.

Mr. and Mrs. Richard P. Worrall are entertaining a large house party at Stone Gables. They intend to give a dinner at the Clambake Club tomorrow for their guests.

Mr. and Mrs. Benjamin R. Holcombe will entertain aboard their yacht tomorrow.

Miss Lilian Washburn Newlin entertained at the Playhouse tonight.

General Cornelius Vanderbilt returned from New York tonight on the Winchester and had as his guests aboard Mr. and Mrs. Charles E. Mitchell, former Ambassador Ogden Hammond and Charles Hayden, who are to be week-end guests at Beaulieu.

Mr. and Mrs. Cornelius Vanderbilt Jr. have returned from their trip through the West and will be guests at Beaulieu for some time.

Former Ambassador Richard Washburn Child and Mrs. Child have as their guest Mr. Child's father, H. W. Child of Boston, also Mrs. Charles Sumner Bird of Boston.

# *350 ATTEND DEBUT OF NANCY CHAPMAN*

***Brilliant Gathering at Greenwich Estate Marks Her Introduction Into Society.***

*Special to The New York Times.*

GREENWICH, Conn., Sept. 12.—The waterfront estate of John Duval Chapman at Round Island was the scene of a brilliant society event this afternoon when Miss Nancy Chapman, daughter of Mrs. Edwin Chapman of New York, was introduced into society at a tea given by her uncle and aunt, Mr. and Mrs. John Duval Chapman, for Miss Chapman's friends. Assisting Mr. and Mrs. Chapman and Miss Chapman in receiving the 350 guests in attendance were Miss Sally Coburn, Miss Margaret Mallory and Miss Alice Anita Stevens. A Hungarian orchestra furnished music.

Among those present were:

The Misses Betsy Adams, Alice Babst, Betty Berry, C. Esther Bird, Barbara Blanke, Anne Bolling, Esther Carrott, Catherine Dominick, Elizabeth Ely, Elizabeth French, Mary French, Joan Gibson, Sally Hanks Gibson, Gwyn Grant, Susan Hall, Martha Hodge, Blanchette Hooker, Sally Lanier, Anne Maxwell, Virginia Roberts, Ruth Quackenbush, Gladys Rockefeller, Louise St. John, Katharyn Sidenburg, Betty Schwarz, Mary Cary Monks, Dorothy Mittendorf, Yvonne Meulen, Edith Wills, Molly Townsend and Helen Wills.

Also John Barrett, Redington Barrett, Joseph Blagden, Augustus Blagden, Howard H. Chapman, Paul W. Chapman, Robert L. Chapman, Stillmann Chapman, Ralph Coburn, Allan Converse Jr., William Darrach 4th, Theodore Dominick, Bennett Fisher, David Fisher, George Fisher, John French, John Garrison, Henry S. Gould, Alfred Hayes Jr., John Knowles, George Lauder 3d, Spencer Leech, Charles A. Moore Jr., Henry Sperry Moore, David B. Makepiece, Nelson Macy Jr., Hamilton Malley and James Madden.

Also Mr. and Mrs. Daniel L. Chapman, Mr. and Mrs. Colby N. Chester Jr., Mr. and Mrs. Alfred Ferguson, Mr. and Mrs. Theodore Law, Mr. and Mrs. Clifford D. Mallory, Mr. and Mrs. Sanford Robinson, Mr. and Mrs. Henry S. Thompson Jr., Mr. and Mrs. Kerby Thompson, and Mr. and Mrs. Albert Tilt Jr.

**Mildred Oliver Ross Has Début.**

*Special to The New York Times.*

MORRISTOWN, N. J., Sept. 12.—Mrs. John H. Ross of Green Avenue, Madison, presented her daughter, Miss Mildred Oliver Ross, to society last evening at a dance at the Morris County Golf Club. There were more than 200 guests present, fifty dining with Miss Ross at the club before the dance. Only Miss Ross and her mother were in the receiving line.

The lobby, ballroom and dining room were decorated with palms, ferns, smilax, corn stalks, pumpkins and clusters of Fall flowers.

**Début Dance for Miss Trowbridge.**

*Special to The New York Times.*

BEDFORD, N. Y., Sept. 12.—Mr. and Mrs. Edwin Kellogg Trowbridge of Hedderow and of Bedford Hills, N. Y., gave a dance tonight at the Bedford Golf and Tennis Club to introduce their daughter, Miss Virginia Elvira Trowbridge.

Facing Central Park

An address with real prestige—an apartment bathed in all-day sunshine—an outlook beyond compare—all these advantages are yours at—

75 Central Park West.

This is a new 16 story co-operative apartment building, designed for the fastidious. Apartments of 4 to 9 rooms, 2 and 3 baths, wood-burning fire-places, electrical refrigeration, servants' quarters, etc. Priced at a marked saving, with 5 years to pay.

Ask for Mr. Dearborn at the building. TRAfalgar 2725.

Pease & Elliman, Inc.
660 Madison Ave. REgent 6600
165 W. 72nd St. ENdicott 8300

A FRED T. LEY BUILDING

RESIDENTIAL PERFECTION ALWAYS AT
THE DELMONICO
PARK AVENUE AT 59th
1 Room from $1400
2 Rooms from $2600
3 Rooms from $3800
and larger suites
Serving pantries supplementing Delmonico restaurant service...Suites leased furnished or unfurnished...seasonal and transient accommodations
JOHN P. SANDERSON Manager

Hotel Pierre
FIFTH AVENUE AT 61ST STREET
NEW YORK
SUITE RESERVATIONS
Now Being Made
OPEN OCTOBER FIRST
Typically Furnished Suites may be seen by Appointment
Telephone REGent 5901

when you want a florist
MAX SCHLING
SAVOY PLAZA • NEW YORK
PHONE VOLUNTEER 7800

14 EAST 60 ST.
At PLAZA Ent. to Central Park
A Hotel Residence with an Atmosphere of Serene Refinement and Charm.
Hotel Service and Cuisine Exceptional
Exquisitely Furnished ROOMS and SUITES
Transient Accommodations Available
PRE WAR TARIFFS IN EFFECT

ALL WHO ARE INTERESTED in effective printing of advertisements will find of value The New York Times Manual of Typographical Standards. In a 96-page volume is given practical information about black and white and rotogravure reproduction, the use of cuts and matrices, &c. 125 illustrations. Sent postpaid for $1.50. Address The New York Times Company, Times Square, New York.—Advt.

TIME TESTED INVESTMENTS

**Albany and Susquehanna R. R.**

First 3½s

Due April 1946

Guaranteed by the Delaware and Hudson Co.

*Description on request*

**GILBERT ELIOTT & CO.**
Members New York Stock Exchange
11 Broadway

**Net Earnings Nearly Doubled**

In the brief period of six years, the net earnings of a group of electric light and power companies which serve approximately 90% of the population of this country, have nearly doubled.

Well-selected investments in ably-managed electric light and power companies offer, in our opinion, attractive investment opportunities with a high degree of security, liberal yield and stability of earning power.

*Recommendations on Request*

**W. C. Langley & Co.**
115 BROADWAY
NEW YORK

We invite inquiry regarding the operations and securities of the Associated Gas and Electric System.

Founded in 1852

Properties in 26 States serving 1,405,650 customers in well-established public utility territories.

**Associated Gas and Electric Company**
Incorporated in 1906
Paid-up Capital and Surplus $300,000,000
61 Broadway New York

**DISCOUNT HOUSE OF SALOMON BROS & HUTZLER**
MEMBERS OF THE NEW YORK STOCK EXCHANGE
SIXTY WALL STREET NEW YORK
Uptown—730 Fifth Avenue
BOSTON CHICAGO PHILADELPHIA CLEVELAND

**BLYTH & CO., INC.**
120 Broadway, New York
Telephone 1902 Rector
San Francisco Chicago Los Angeles Philadelphia Boston Portland Seattle

**Tucker, Anthony & Co.**
120 Broadway
Members New York Stock Exchange

**JACKSON & CURTIS**
ESTABLISHED 1879
Members New York Stock Exchange
115 Broadway New York
Uptown Office: Graybar Building

**HAYDEN, STONE & CO.**
NEW YORK BOSTON

**Stroud & Co.**
Incorporated
New York
Philadelphia Washington

# TRANSACTIONS ON THE NEW YORK STOCK EXCHANGE

FRIDAY, SEPTEMBER 12, 1930.

| Day's Sales. | Thursday. | Wednesday. | A Year Ago. | Two Years Ago. |
|---|---|---|---|---|
| 1,905,860 | 1,738,640 | 2,481,420 | 5,067,360 | 4,674,820 |

Same Period

| Year to Date. | 1929. | 1928. | 1927. | 1926. |
|---|---|---|---|---|
| 599,281,980 | 773,620,330 | 564,916,942 | 388,811,032 | 320,813,372 |

| 1930 High. | 1930 Low. | Stock and Dividend Rate. | First. | High. | Low. | Last. | Net Ch'ge. | Closing Bid. | Closing Ask. | Sales. |
|---|---|---|---|---|---|---|---|---|---|---|
| [illegible] | [illegible] | Abitibi Power & Paper | [illegible] | [illegible] | [illegible] | [illegible] | [illegible] | [illegible] | [illegible] | [illegible] |
| [illegible] | [illegible] | Adams Express (1.50) | [illegible] | [illegible] | [illegible] | [illegible] | [illegible] | [illegible] | [illegible] | [illegible] |
| [illegible] | [illegible] | Adams Millis (2) | [illegible] | [illegible] | [illegible] | [illegible] | [illegible] | [illegible] | [illegible] | [illegible] |
| [illegible] | [illegible] | Addressograph Int. | [illegible] | [illegible] | [illegible] | [illegible] | [illegible] | [illegible] | [illegible] | [illegible] |
| [illegible] | [illegible] | Advance Rumely pf. | [illegible] | [illegible] | [illegible] | [illegible] | [illegible] | [illegible] | [illegible] | [illegible] |
| [illegible] | [illegible] | Ahumada Lead | [illegible] | [illegible] | [illegible] | [illegible] | [illegible] | [illegible] | [illegible] | [illegible] |
| [illegible] | [illegible] | Air Reduction (4½) | [illegible] | [illegible] | [illegible] | [illegible] | [illegible] | [illegible] | [illegible] | [illegible] |
| [illegible] | [illegible] | Air Way El. Appl. (1½) | [illegible] | [illegible] | [illegible] | [illegible] | [illegible] | [illegible] | [illegible] | [illegible] |
| [illegible] | [illegible] | Alaska Juneau | [illegible] | [illegible] | [illegible] | [illegible] | [illegible] | [illegible] | [illegible] | [illegible] |
| [illegible] | [illegible] | Allegheny Corp. | [illegible] | [illegible] | [illegible] | [illegible] | [illegible] | [illegible] | [illegible] | [illegible] |
| [illegible] | [illegible] | Alle. pf. w. 30 w. (5½) | [illegible] | [illegible] | [illegible] | [illegible] | [illegible] | [illegible] | [illegible] | [illegible] |
| [illegible] | [illegible] | Alle. pf. w. 40 w. (5½) | [illegible] | [illegible] | [illegible] | [illegible] | [illegible] | [illegible] | [illegible] | [illegible] |
| [illegible] | [illegible] | Alle. pf. [illegible] (5½) | [illegible] | [illegible] | [illegible] | [illegible] | [illegible] | [illegible] | [illegible] | [illegible] |
| [illegible] | [illegible] | Allied Ch. & Dye (n6) | [illegible] | [illegible] | [illegible] | [illegible] | [illegible] | [illegible] | [illegible] | [illegible] |
| [illegible] | [illegible] | Allis-Chalmers Mfg. (3) | [illegible] | [illegible] | [illegible] | [illegible] | [illegible] | [illegible] | [illegible] | [illegible] |
| [illegible] | [illegible] | [illegible] Corp. | [illegible] | [illegible] | [illegible] | [illegible] | [illegible] | [illegible] | [illegible] | [illegible] |
| [illegible] | [illegible] | Am. Agricul. Chem. | [illegible] | [illegible] | [illegible] | [illegible] | [illegible] | [illegible] | [illegible] | [illegible] |
| [illegible] | [illegible] | Am. Agricul. Chem. pf. | [illegible] | [illegible] | [illegible] | [illegible] | [illegible] | [illegible] | [illegible] | [illegible] |
| [illegible] | [illegible] | Am. Bank Note | [illegible] | [illegible] | [illegible] | [illegible] | [illegible] | [illegible] | [illegible] | [illegible] |
| [illegible] | [illegible] | Am. Br. S. & F. (2.40) | [illegible] | [illegible] | [illegible] | [illegible] | [illegible] | [illegible] | [illegible] | [illegible] |
| [illegible] | [illegible] | Am. Br. Bov. E. pf. (7) | [illegible] | [illegible] | [illegible] | [illegible] | [illegible] | [illegible] | [illegible] | [illegible] |
| [illegible] | [illegible] | Am. Can (4) | [illegible] | [illegible] | [illegible] | [illegible] | [illegible] | [illegible] | [illegible] | [illegible] |
| [illegible] | [illegible] | Am. Car & Fdry. (6) | [illegible] | [illegible] | [illegible] | [illegible] | [illegible] | [illegible] | [illegible] | [illegible] |
| [illegible] | [illegible] | Am. Car & Fdry. pf. (7) | [illegible] | [illegible] | [illegible] | [illegible] | [illegible] | [illegible] | [illegible] | [illegible] |
| [illegible] | [illegible] | Am. Chain (3) | [illegible] | [illegible] | [illegible] | [illegible] | [illegible] | [illegible] | [illegible] | [illegible] |
| [illegible] | [illegible] | Am. Chain pf. w. w. (7) | [illegible] | [illegible] | [illegible] | [illegible] | [illegible] | [illegible] | [illegible] | [illegible] |
| [illegible] | [illegible] | Am. Chicle (3) x d. | [illegible] | [illegible] | [illegible] | [illegible] | [illegible] | [illegible] | [illegible] | [illegible] |
| [illegible] | [illegible] | Am. Coml. Alcohol | [illegible] | [illegible] | [illegible] | [illegible] | [illegible] | [illegible] | [illegible] | [illegible] |
| [illegible] | [illegible] | Am. European Sec. | [illegible] | [illegible] | [illegible] | [illegible] | [illegible] | [illegible] | [illegible] | [illegible] |
| [illegible] | [illegible] | Am. & Foreign Power | [illegible] | [illegible] | [illegible] | [illegible] | [illegible] | [illegible] | [illegible] | [illegible] |
| [illegible] | [illegible] | Am. & F. Pow. pf. (6) | [illegible] | [illegible] | [illegible] | [illegible] | [illegible] | [illegible] | [illegible] | [illegible] |
| [illegible] | [illegible] | Am. & F. Pow. 2d pf. x d. | [illegible] | [illegible] | [illegible] | [illegible] | [illegible] | [illegible] | [illegible] | [illegible] |
| [illegible] | [illegible] | Am. Home Prod. (4.20) | [illegible] | [illegible] | [illegible] | [illegible] | [illegible] | [illegible] | [illegible] | [illegible] |
| [illegible] | [illegible] | Am. Internati. (2) | [illegible] | [illegible] | [illegible] | [illegible] | [illegible] | [illegible] | [illegible] | [illegible] |
| [illegible] | [illegible] | Am. Machine & Fdy. | [illegible] | [illegible] | [illegible] | [illegible] | [illegible] | [illegible] | [illegible] | [illegible] |
| [illegible] | [illegible] | Am. Mach. & Metals | [illegible] | [illegible] | [illegible] | [illegible] | [illegible] | [illegible] | [illegible] | [illegible] |
| [illegible] | [illegible] | Am. Metal (1½) | [illegible] | [illegible] | [illegible] | [illegible] | [illegible] | [illegible] | [illegible] | [illegible] |
| [illegible] | [illegible] | Am. Pwr. & Lt. (1) | [illegible] | [illegible] | [illegible] | [illegible] | [illegible] | [illegible] | [illegible] | [illegible] |
| [illegible] | [illegible] | Am. P. & L. pf. (6), x d. | [illegible] | [illegible] | [illegible] | [illegible] | [illegible] | [illegible] | [illegible] | [illegible] |
| [illegible] | [illegible] | Am. R. & S. San. (1½) | [illegible] | [illegible] | [illegible] | [illegible] | [illegible] | [illegible] | [illegible] | [illegible] |
| [illegible] | [illegible] | Am. Republics | [illegible] | [illegible] | [illegible] | [illegible] | [illegible] | [illegible] | [illegible] | [illegible] |
| [illegible] | [illegible] | Am. Rolling Mill (n2) | [illegible] | [illegible] | [illegible] | [illegible] | [illegible] | [illegible] | [illegible] | [illegible] |
| [illegible] | [illegible] | Am. Safety Razor (5) | [illegible] | [illegible] | [illegible] | [illegible] | [illegible] | [illegible] | [illegible] | [illegible] |
| [illegible] | [illegible] | Am. Smelt. & R. (4) | [illegible] | [illegible] | [illegible] | [illegible] | [illegible] | [illegible] | [illegible] | [illegible] |
| [illegible] | [illegible] | Am. Smelting 2d pf. (6) | [illegible] | [illegible] | [illegible] | [illegible] | [illegible] | [illegible] | [illegible] | [illegible] |
| [illegible] | [illegible] | Am. Snuff (3½) | [illegible] | [illegible] | [illegible] | [illegible] | [illegible] | [illegible] | [illegible] | [illegible] |
| [illegible] | [illegible] | Am. Sugar Ref. (5) | [illegible] | [illegible] | [illegible] | [illegible] | [illegible] | [illegible] | [illegible] | [illegible] |
| [illegible] | [illegible] | Am. Tel. & Tel. (9) | [illegible] | [illegible] | [illegible] | [illegible] | [illegible] | [illegible] | [illegible] | [illegible] |
| [illegible] | [illegible] | Am. Tobacco, new | [illegible] | [illegible] | [illegible] | [illegible] | [illegible] | [illegible] | [illegible] | [illegible] |
| [illegible] | [illegible] | Am. Tobacco, B, new | [illegible] | [illegible] | [illegible] | [illegible] | [illegible] | [illegible] | [illegible] | [illegible] |
| [illegible] | [illegible] | Am. Type Found. (8) | [illegible] | [illegible] | [illegible] | [illegible] | [illegible] | [illegible] | [illegible] | [illegible] |
| [illegible] | [illegible] | Am. Water Works (n1) | [illegible] | [illegible] | [illegible] | [illegible] | [illegible] | [illegible] | [illegible] | [illegible] |
| [illegible] | [illegible] | Am. Writing Paper cfs. | [illegible] | [illegible] | [illegible] | [illegible] | [illegible] | [illegible] | [illegible] | [illegible] |
| [illegible] | [illegible] | Am. Zinc, L. & S. | [illegible] | [illegible] | [illegible] | [illegible] | [illegible] | [illegible] | [illegible] | [illegible] |
| [illegible] | [illegible] | Anaconda Copper (3½) | [illegible] | [illegible] | [illegible] | [illegible] | [illegible] | [illegible] | [illegible] | [illegible] |
| [illegible] | [illegible] | Anaconda W. & C. | [illegible] | [illegible] | [illegible] | [illegible] | [illegible] | [illegible] | [illegible] | [illegible] |
| [illegible] | [illegible] | Archer-Dan.-M. (2) | [illegible] | [illegible] | [illegible] | [illegible] | [illegible] | [illegible] | [illegible] | [illegible] |
| [illegible] | [illegible] | Armour of Ill., A | [illegible] | [illegible] | [illegible] | [illegible] | [illegible] | [illegible] | [illegible] | [illegible] |
| [illegible] | [illegible] | Armour of Ill., B | [illegible] | [illegible] | [illegible] | [illegible] | [illegible] | [illegible] | [illegible] | [illegible] |
| [illegible] | [illegible] | Arnold, Const. & Co. | [illegible] | [illegible] | [illegible] | [illegible] | [illegible] | [illegible] | [illegible] | [illegible] |
| [illegible] | [illegible] | Asso. Appl. Ind. (4) | [illegible] | [illegible] | [illegible] | [illegible] | [illegible] | [illegible] | [illegible] | [illegible] |
| [illegible] | [illegible] | Asso. Dry Goods (2½) | [illegible] | [illegible] | [illegible] | [illegible] | [illegible] | [illegible] | [illegible] | [illegible] |
| [illegible] | [illegible] | Asso. D. G. 2d pf. (7) | [illegible] | [illegible] | [illegible] | [illegible] | [illegible] | [illegible] | [illegible] | [illegible] |
| [illegible] | [illegible] | At., T. & S. Fe (10) | [illegible] | [illegible] | [illegible] | [illegible] | [illegible] | [illegible] | [illegible] | [illegible] |
| [illegible] | [illegible] | At., T. & S. Fe pf. (5) | [illegible] | [illegible] | [illegible] | [illegible] | [illegible] | [illegible] | [illegible] | [illegible] |
| [illegible] | [illegible] | Atl. Refining (2) | [illegible] | [illegible] | [illegible] | [illegible] | [illegible] | [illegible] | [illegible] | [illegible] |
| [illegible] | [illegible] | Atlas Powder pf. (6) | [illegible] | [illegible] | [illegible] | [illegible] | [illegible] | [illegible] | [illegible] | [illegible] |
| [illegible] | [illegible] | Atlas Stores (1) | [illegible] | [illegible] | [illegible] | [illegible] | [illegible] | [illegible] | [illegible] | [illegible] |
| [illegible] | [illegible] | Auburn Auto. (4) | [illegible] | [illegible] | [illegible] | [illegible] | [illegible] | [illegible] | [illegible] | [illegible] |
| [illegible] | [illegible] | Auto-St. Saf. R. (3) | [illegible] | [illegible] | [illegible] | [illegible] | [illegible] | [illegible] | [illegible] | [illegible] |
| [illegible] | [illegible] | Aviation Corp. of Del. | [illegible] | [illegible] | [illegible] | [illegible] | [illegible] | [illegible] | [illegible] | [illegible] |
| [illegible] | [illegible] | Baldwin Loco. (1½) | [illegible] | [illegible] | [illegible] | [illegible] | [illegible] | [illegible] | [illegible] | [illegible] |
| [illegible] | [illegible] | Baldwin Loco. pf. (7) | [illegible] | [illegible] | [illegible] | [illegible] | [illegible] | [illegible] | [illegible] | [illegible] |
| [illegible] | [illegible] | Baltimore & Ohio (7) | [illegible] | [illegible] | [illegible] | [illegible] | [illegible] | [illegible] | [illegible] | [illegible] |
| [illegible] | [illegible] | Baltimore & O. pf. (4) | [illegible] | [illegible] | [illegible] | [illegible] | [illegible] | [illegible] | [illegible] | [illegible] |
| [illegible] | [illegible] | Bamberger pf. (6½) | [illegible] | [illegible] | [illegible] | [illegible] | [illegible] | [illegible] | [illegible] | [illegible] |
| [illegible] | [illegible] | Bang. & Aroos. (3½) | [illegible] | [illegible] | [illegible] | [illegible] | [illegible] | [illegible] | [illegible] | [illegible] |
| [illegible] | [illegible] | Barker Bros. (2) xd. | [illegible] | [illegible] | [illegible] | [illegible] | [illegible] | [illegible] | [illegible] | [illegible] |
| [illegible] | [illegible] | Barnsdall, Cl. A (2) | [illegible] | [illegible] | [illegible] | [illegible] | [illegible] | [illegible] | [illegible] | [illegible] |
| [illegible] | [illegible] | Bayuk Cig. 1st pf. (7) | [illegible] | [illegible] | [illegible] | [illegible] | [illegible] | [illegible] | [illegible] | [illegible] |
| [illegible] | [illegible] | Beatrice Creamery (4) | [illegible] | [illegible] | [illegible] | [illegible] | [illegible] | [illegible] | [illegible] | [illegible] |
| [illegible] | [illegible] | Belding-Hemingway | [illegible] | [illegible] | [illegible] | [illegible] | [illegible] | [illegible] | [illegible] | [illegible] |
| [illegible] | [illegible] | Bendix Aviation (2) | [illegible] | [illegible] | [illegible] | [illegible] | [illegible] | [illegible] | [illegible] | [illegible] |
| [illegible] | [illegible] | Best & Co. (2) | [illegible] | [illegible] | [illegible] | [illegible] | [illegible] | [illegible] | [illegible] | [illegible] |
| [illegible] | [illegible] | Bethlehem Stl. (6) | [illegible] | [illegible] | [illegible] | [illegible] | [illegible] | [illegible] | [illegible] | [illegible] |
| [illegible] | [illegible] | Bethlehem Stl. pf. (7) | [illegible] | [illegible] | [illegible] | [illegible] | [illegible] | [illegible] | [illegible] | [illegible] |
| [illegible] | [illegible] | Bloomingdale Bros. | [illegible] | [illegible] | [illegible] | [illegible] | [illegible] | [illegible] | [illegible] | [illegible] |
| [illegible] | [illegible] | Bohn Al. & Brass (1½) | [illegible] | [illegible] | [illegible] | [illegible] | [illegible] | [illegible] | [illegible] | [illegible] |
| [illegible] | [illegible] | Borden Co. | [illegible] | [illegible] | [illegible] | [illegible] | [illegible] | [illegible] | [illegible] | [illegible] |
| [illegible] | [illegible] | Borg. Warner (3) | [illegible] | [illegible] | [illegible] | [illegible] | [illegible] | [illegible] | [illegible] | [illegible] |
| [illegible] | [illegible] | Briggs Mfg. | [illegible] | [illegible] | [illegible] | [illegible] | [illegible] | [illegible] | [illegible] | [illegible] |
| [illegible] | [illegible] | Brockway M. T. | [illegible] | [illegible] | [illegible] | [illegible] | [illegible] | [illegible] | [illegible] | [illegible] |
| [illegible] | [illegible] | Brockway M. T. pf. (7) | [illegible] | [illegible] | [illegible] | [illegible] | [illegible] | [illegible] | [illegible] | [illegible] |
| [illegible] | [illegible] | Bklyn.-Man. Tr. (4) | [illegible] | [illegible] | [illegible] | [illegible] | [illegible] | [illegible] | [illegible] | [illegible] |
| [illegible] | [illegible] | Bklyn.-Union Gas (5) | [illegible] | [illegible] | [illegible] | [illegible] | [illegible] | [illegible] | [illegible] | [illegible] |
| [illegible] | [illegible] | Brunsw.-Balke-Col. | [illegible] | [illegible] | [illegible] | [illegible] | [illegible] | [illegible] | [illegible] | [illegible] |
| [illegible] | [illegible] | Bucyrus-Erie (1) | [illegible] | [illegible] | [illegible] | [illegible] | [illegible] | [illegible] | [illegible] | [illegible] |
| [illegible] | [illegible] | Budd (E. G.) Mfg. (1) | [illegible] | [illegible] | [illegible] | [illegible] | [illegible] | [illegible] | [illegible] | [illegible] |
| [illegible] | [illegible] | Budd Wheel (1) | [illegible] | [illegible] | [illegible] | [illegible] | [illegible] | [illegible] | [illegible] | [illegible] |
| [illegible] | [illegible] | Bullard Co. | [illegible] | [illegible] | [illegible] | [illegible] | [illegible] | [illegible] | [illegible] | [illegible] |
| [illegible] | [illegible] | Burns Bros. Cl. B | [illegible] | [illegible] | [illegible] | [illegible] | [illegible] | [illegible] | [illegible] | [illegible] |
| [illegible] | [illegible] | Burr. Add. Mach. (1) | [illegible] | [illegible] | [illegible] | [illegible] | [illegible] | [illegible] | [illegible] | [illegible] |
| [illegible] | [illegible] | Bush Term. deb. (7) | [illegible] | [illegible] | [illegible] | [illegible] | [illegible] | [illegible] | [illegible] | [illegible] |
| [illegible] | [illegible] | Byers (A. M.) | [illegible] | [illegible] | [illegible] | [illegible] | [illegible] | [illegible] | [illegible] | [illegible] |
| [illegible] | [illegible] | Callahan Zinc & Lead | [illegible] | [illegible] | [illegible] | [illegible] | [illegible] | [illegible] | [illegible] | [illegible] |
| [illegible] | [illegible] | Calumet & Ariz. | [illegible] | [illegible] | [illegible] | [illegible] | [illegible] | [illegible] | [illegible] | [illegible] |
| [illegible] | [illegible] | Calumet & Hecla | [illegible] | [illegible] | [illegible] | [illegible] | [illegible] | [illegible] | [illegible] | [illegible] |
| [illegible] | [illegible] | Campbell W. & C. Fdy. | [illegible] | [illegible] | [illegible] | [illegible] | [illegible] | [illegible] | [illegible] | [illegible] |
| [illegible] | [illegible] | Canada D. G. Ale (5) | [illegible] | [illegible] | [illegible] | [illegible] | [illegible] | [illegible] | [illegible] | [illegible] |
| [illegible] | [illegible] | Canadian Pacific (10) | [illegible] | [illegible] | [illegible] | [illegible] | [illegible] | [illegible] | [illegible] | [illegible] |
| [illegible] | [illegible] | Capital Adm., A | [illegible] | [illegible] | [illegible] | [illegible] | [illegible] | [illegible] | [illegible] | [illegible] |
| [illegible] | [illegible] | Case (J. I.) Co. (6) xd. | [illegible] | [illegible] | [illegible] | [illegible] | [illegible] | [illegible] | [illegible] | [illegible] |
| [illegible] | [illegible] | Caterpillar Trac. | [illegible] | [illegible] | [illegible] | [illegible] | [illegible] | [illegible] | [illegible] | [illegible] |
| [illegible] | [illegible] | Celotex Co. | [illegible] | [illegible] | [illegible] | [illegible] | [illegible] | [illegible] | [illegible] | [illegible] |
| [illegible] | [illegible] | Cen. Aguirre Ass. | [illegible] | [illegible] | [illegible] | [illegible] | [illegible] | [illegible] | [illegible] | [illegible] |
| [illegible] | [illegible] | Cerro de Pasco Cop. | [illegible] | [illegible] | [illegible] | [illegible] | [illegible] | [illegible] | [illegible] | [illegible] |
| [illegible] | [illegible] | Certain-teed Products | [illegible] | [illegible] | [illegible] | [illegible] | [illegible] | [illegible] | [illegible] | [illegible] |
| [illegible] | [illegible] | Checker Cab Mf. | [illegible] | [illegible] | [illegible] | [illegible] | [illegible] | [illegible] | [illegible] | [illegible] |
| [illegible] | [illegible] | Chesapeake Corp. | [illegible] | [illegible] | [illegible] | [illegible] | [illegible] | [illegible] | [illegible] | [illegible] |
| [illegible] | [illegible] | Chesapeake & Ohio | [illegible] | [illegible] | [illegible] | [illegible] | [illegible] | [illegible] | [illegible] | [illegible] |
| [illegible] | [illegible] | Chicago & Alton | [illegible] | [illegible] | [illegible] | [illegible] | [illegible] | [illegible] | [illegible] | [illegible] |
| [illegible] | [illegible] | Chicago & Alton pf. | [illegible] | [illegible] | [illegible] | [illegible] | [illegible] | [illegible] | [illegible] | [illegible] |
| [illegible] | [illegible] | Chicago Gt. Western | [illegible] | [illegible] | [illegible] | [illegible] | [illegible] | [illegible] | [illegible] | [illegible] |
| [illegible] | [illegible] | Chicago Gt. Wn. pf. | [illegible] | [illegible] | [illegible] | [illegible] | [illegible] | [illegible] | [illegible] | [illegible] |
| [illegible] | [illegible] | C., M., St. P. & P. | [illegible] | [illegible] | [illegible] | [illegible] | [illegible] | [illegible] | [illegible] | [illegible] |
| [illegible] | [illegible] | Chicago Pneu. Tool | [illegible] | [illegible] | [illegible] | [illegible] | [illegible] | [illegible] | [illegible] | [illegible] |
| [illegible] | [illegible] | Chi. R. I. & P. (7) | [illegible] | [illegible] | [illegible] | [illegible] | [illegible] | [illegible] | [illegible] | [illegible] |
| [illegible] | [illegible] | C., R. I. & P. pf. | [illegible] | [illegible] | [illegible] | [illegible] | [illegible] | [illegible] | [illegible] | [illegible] |
| [illegible] | [illegible] | Childs Co. | [illegible] | [illegible] | [illegible] | [illegible] | [illegible] | [illegible] | [illegible] | [illegible] |
| [illegible] | [illegible] | Chrysler Corp. (3) | [illegible] | [illegible] | [illegible] | [illegible] | [illegible] | [illegible] | [illegible] | [illegible] |
| [illegible] | [illegible] | City Ice & F. | [illegible] | [illegible] | [illegible] | [illegible] | [illegible] | [illegible] | [illegible] | [illegible] |
| [illegible] | [illegible] | City Stores | [illegible] | [illegible] | [illegible] | [illegible] | [illegible] | [illegible] | [illegible] | [illegible] |
| [illegible] | [illegible] | Coca-Cola (6) x d. | [illegible] | [illegible] | [illegible] | [illegible] | [illegible] | [illegible] | [illegible] | [illegible] |
| [illegible] | [illegible] | Coca-Cola, Cl. A | [illegible] | [illegible] | [illegible] | [illegible] | [illegible] | [illegible] | [illegible] | [illegible] |
| [illegible] | [illegible] | Colgate-Palm. Peet | [illegible] | [illegible] | [illegible] | [illegible] | [illegible] | [illegible] | [illegible] | [illegible] |
| [illegible] | [illegible] | Collins & Aikman | [illegible] | [illegible] | [illegible] | [illegible] | [illegible] | [illegible] | [illegible] | [illegible] |
| [illegible] | [illegible] | Colonial Beacon Oil | [illegible] | [illegible] | [illegible] | [illegible] | [illegible] | [illegible] | [illegible] | [illegible] |
| [illegible] | [illegible] | Colorado Fuel & I. | [illegible] | [illegible] | [illegible] | [illegible] | [illegible] | [illegible] | [illegible] | [illegible] |
| [illegible] | [illegible] | Col. Gas & El. (2) | [illegible] | [illegible] | [illegible] | [illegible] | [illegible] | [illegible] | [illegible] | [illegible] |
| [illegible] | [illegible] | Columbia G. & E. pf. A (6) | [illegible] | [illegible] | [illegible] | [illegible] | [illegible] | [illegible] | [illegible] | [illegible] |
| [illegible] | [illegible] | Col. Graphophone | [illegible] | [illegible] | [illegible] | [illegible] | [illegible] | [illegible] | [illegible] | [illegible] |
| [illegible] | [illegible] | Columbian Carb. (6) | [illegible] | [illegible] | [illegible] | [illegible] | [illegible] | [illegible] | [illegible] | [illegible] |
| [illegible] | [illegible] | Coml. Credit (2) | [illegible] | [illegible] | [illegible] | [illegible] | [illegible] | [illegible] | [illegible] | [illegible] |
| [illegible] | [illegible] | Coml. Cred. 1st pf. | [illegible] | [illegible] | [illegible] | [illegible] | [illegible] | [illegible] | [illegible] | [illegible] |
| [illegible] | [illegible] | Coml. Inv. Trust | [illegible] | [illegible] | [illegible] | [illegible] | [illegible] | [illegible] | [illegible] | [illegible] |
| [illegible] | [illegible] | Coml. Inv. Tr. war. | [illegible] | [illegible] | [illegible] | [illegible] | [illegible] | [illegible] | [illegible] | [illegible] |
| [illegible] | [illegible] | Coml. Solvents | [illegible] | [illegible] | [illegible] | [illegible] | [illegible] | [illegible] | [illegible] | [illegible] |
| [illegible] | [illegible] | Com'wealth & So. (60c) | [illegible] | [illegible] | [illegible] | [illegible] | [illegible] | [illegible] | [illegible] | [illegible] |
| [illegible] | [illegible] | Congoleum-Nairn | [illegible] | [illegible] | [illegible] | [illegible] | [illegible] | [illegible] | [illegible] | [illegible] |
| [illegible] | [illegible] | Con. & So. pf. (6) | [illegible] | [illegible] | [illegible] | [illegible] | [illegible] | [illegible] | [illegible] | [illegible] |
| [illegible] | [illegible] | Con. Cigar | [illegible] | [illegible] | [illegible] | [illegible] | [illegible] | [illegible] | [illegible] | [illegible] |
| [illegible] | [illegible] | Con. Film Indus. | [illegible] | [illegible] | [illegible] | [illegible] | [illegible] | [illegible] | [illegible] | [illegible] |
| [illegible] | [illegible] | Consol. Gas (4) | [illegible] | [illegible] | [illegible] | [illegible] | [illegible] | [illegible] | [illegible] | [illegible] |
| [illegible] | [illegible] | Consol. Gas pf. (5) | [illegible] | [illegible] | [illegible] | [illegible] | [illegible] | [illegible] | [illegible] | [illegible] |
| [illegible] | [illegible] | Container Cp., A | [illegible] | [illegible] | [illegible] | [illegible] | [illegible] | [illegible] | [illegible] | [illegible] |
| [illegible] | [illegible] | Contl. Baking, Cl. A | [illegible] | [illegible] | [illegible] | [illegible] | [illegible] | [illegible] | [illegible] | [illegible] |
| [illegible] | [illegible] | Contl. Baking, Cl. B | [illegible] | [illegible] | [illegible] | [illegible] | [illegible] | [illegible] | [illegible] | [illegible] |
| [illegible] | [illegible] | Contl. Baking pf. | [illegible] | [illegible] | [illegible] | [illegible] | [illegible] | [illegible] | [illegible] | [illegible] |
| [illegible] | [illegible] | Continental Can | [illegible] | [illegible] | [illegible] | [illegible] | [illegible] | [illegible] | [illegible] | [illegible] |
| [illegible] | [illegible] | Contl. Dia. Fibre | [illegible] | [illegible] | [illegible] | [illegible] | [illegible] | [illegible] | [illegible] | [illegible] |
| [illegible] | [illegible] | Contl. Motors | [illegible] | [illegible] | [illegible] | [illegible] | [illegible] | [illegible] | [illegible] | [illegible] |
| [illegible] | [illegible] | Contl. Shares | [illegible] | [illegible] | [illegible] | [illegible] | [illegible] | [illegible] | [illegible] | [illegible] |
| [illegible] | [illegible] | Corn Prod. Refin. | [illegible] | [illegible] | [illegible] | [illegible] | [illegible] | [illegible] | [illegible] | [illegible] |
| [illegible] | [illegible] | Cream of Wheat | [illegible] | [illegible] | [illegible] | [illegible] | [illegible] | [illegible] | [illegible] | [illegible] |
| [illegible] | [illegible] | Crown Cork & S. | [illegible] | [illegible] | [illegible] | [illegible] | [illegible] | [illegible] | [illegible] | [illegible] |
| [illegible] | [illegible] | Cuban-Am. Sugar | [illegible] | [illegible] | [illegible] | [illegible] | [illegible] | [illegible] | [illegible] | [illegible] |
| [illegible] | [illegible] | Cudahy Packing | [illegible] | [illegible] | [illegible] | [illegible] | [illegible] | [illegible] | [illegible] | [illegible] |
| [illegible] | [illegible] | Curtis Publishing (7) | [illegible] | [illegible] | [illegible] | [illegible] | [illegible] | [illegible] | [illegible] | [illegible] |
| [illegible] | [illegible] | Curtiss Wright | [illegible] | [illegible] | [illegible] | [illegible] | [illegible] | [illegible] | [illegible] | [illegible] |
| [illegible] | [illegible] | Curtiss Wright, Cl. A | [illegible] | [illegible] | [illegible] | [illegible] | [illegible] | [illegible] | [illegible] | [illegible] |
| [illegible] | [illegible] | Davison Chemical | [illegible] | [illegible] | [illegible] | [illegible] | [illegible] | [illegible] | [illegible] | [illegible] |
| [illegible] | [illegible] | Deere & Co. | [illegible] | [illegible] | [illegible] | [illegible] | [illegible] | [illegible] | [illegible] | [illegible] |
| [illegible] | [illegible] | Del., Lack & West. | [illegible] | [illegible] | [illegible] | [illegible] | [illegible] | [illegible] | [illegible] | [illegible] |
| [illegible] | [illegible] | Detroit Edison Co. (8) | [illegible] | [illegible] | [illegible] | [illegible] | [illegible] | [illegible] | [illegible] | [illegible] |
| [illegible] | [illegible] | Diamond Match | [illegible] | [illegible] | [illegible] | [illegible] | [illegible] | [illegible] | [illegible] | [illegible] |
| [illegible] | [illegible] | Dome Mines | [illegible] | [illegible] | [illegible] | [illegible] | [illegible] | [illegible] | [illegible] | [illegible] |
| [illegible] | [illegible] | Drug, Inc. (4) | [illegible] | [illegible] | [illegible] | [illegible] | [illegible] | [illegible] | [illegible] | [illegible] |
| [illegible] | [illegible] | Duplan Silk | [illegible] | [illegible] | [illegible] | [illegible] | [illegible] | [illegible] | [illegible] | [illegible] |
| [illegible] | [illegible] | Du Pont de N. | [illegible] | [illegible] | [illegible] | [illegible] | [illegible] | [illegible] | [illegible] | [illegible] |
| [illegible] | [illegible] | Du Pont de N. deb. | [illegible] | [illegible] | [illegible] | [illegible] | [illegible] | [illegible] | [illegible] | [illegible] |
| [illegible] | [illegible] | Eastman Kodak (8) | [illegible] | [illegible] | [illegible] | [illegible] | [illegible] | [illegible] | [illegible] | [illegible] |
| [illegible] | [illegible] | Eaton Axle & S. | [illegible] | [illegible] | [illegible] | [illegible] | [illegible] | [illegible] | [illegible] | [illegible] |
| [illegible] | [illegible] | Eitingon-Schild pf. | [illegible] | [illegible] | [illegible] | [illegible] | [illegible] | [illegible] | [illegible] | [illegible] |
| [illegible] | [illegible] | Electric Auto-Lite | [illegible] | [illegible] | [illegible] | [illegible] | [illegible] | [illegible] | [illegible] | [illegible] |
| [illegible] | [illegible] | Elec. P. & L. pf. (6) x d. | [illegible] | [illegible] | [illegible] | [illegible] | [illegible] | [illegible] | [illegible] | [illegible] |
| [illegible] | [illegible] | Elk Horn Coal pf. | [illegible] | [illegible] | [illegible] | [illegible] | [illegible] | [illegible] | [illegible] | [illegible] |
| [illegible] | [illegible] | Endicott-Johnson (5) | [illegible] | [illegible] | [illegible] | [illegible] | [illegible] | [illegible] | [illegible] | [illegible] |
| [illegible] | [illegible] | Evans Auto Ldg. | [illegible] | [illegible] | [illegible] | [illegible] | [illegible] | [illegible] | [illegible] | [illegible] |
| [illegible] | [illegible] | Exchange Buffet | [illegible] | [illegible] | [illegible] | [illegible] | [illegible] | [illegible] | [illegible] | [illegible] |
| [illegible] | [illegible] | Fairbanks Co. pf. | [illegible] | [illegible] | [illegible] | [illegible] | [illegible] | [illegible] | [illegible] | [illegible] |
| [illegible] | [illegible] | Fed. Lt. & Trac. | [illegible] | [illegible] | [illegible] | [illegible] | [illegible] | [illegible] | [illegible] | [illegible] |
| [illegible] | [illegible] | Fed. Screw Works | [illegible] | [illegible] | [illegible] | [illegible] | [illegible] | [illegible] | [illegible] | [illegible] |
| [illegible] | [illegible] | Fed. Water Ser. A | [illegible] | [illegible] | [illegible] | [illegible] | [illegible] | [illegible] | [illegible] | [illegible] |
| [illegible] | [illegible] | First Nat. Stores | [illegible] | [illegible] | [illegible] | [illegible] | [illegible] | [illegible] | [illegible] | [illegible] |
| [illegible] | [illegible] | Fisk Rubber | [illegible] | [illegible] | [illegible] | [illegible] | [illegible] | [illegible] | [illegible] | [illegible] |
| [illegible] | [illegible] | Fisk Rubber 1st pf. | [illegible] | [illegible] | [illegible] | [illegible] | [illegible] | [illegible] | [illegible] | [illegible] |
| [illegible] | [illegible] | Foster Wheeler (2) x d. | [illegible] | [illegible] | [illegible] | [illegible] | [illegible] | [illegible] | [illegible] | [illegible] |
| 28¾ | 10 | Foundation Co. | 12½ | 12½ | 12½ | 12½ | − ½ | 12½ | 13½ | 100 |
| 50 | 28½ | Fourth Nat. Inv. | 35⅛ | 35¾ | 35⅛ | 35¾ | − ¼ | 35½ | 35⅞ | 600 |
| 57⅝ | 16⅜ | Fox Film, A (4) | 51 | 51 | 49 | 49⅝ | − 1⅜ | 49⅝ | 49⅞ | 23,900 |
| 55½ | 37 | Freeport-Texas (†5) | 46¼ | 46¼ | 45¼ | 45⅝ | + ⅛ | 45½ | 45¾ | 4,100 |
| 95½ | 88½ | Fuller Co. pr.pf. (†7.94)* | 89¾ | 89¾ | 89¾ | 89¾ | + 1¼ | 89¾ | 91 | 10 |
| 11¾ | 5⅛ | Gabriel Co., A | 6⅜ | 6⅜ | 6¼ | 6¼ | − ⅛ | 6¾ | 7¼ | 200 |
| 7⅜ | 2 | Gardner Motor | 2¼ | 2¼ | 2¼ | 2¼ | − ⅛ | 2⅛ | 2½ | 200 |
| 111⅞ | 78¼ | Gen. Am. Tk.C. (‡4), x d. | 89⅜ | 89⅝ | 87¾ | 88¼ | − ⅝ | 88¼ | 88⅝ | 1,900 |
| 71½ | 38⅝ | Gen. Asphalt (4) | 42¾ | 42¾ | 41¾ | 41¾ | − ½ | 41¾ | 42½ | 600 |
| 38½ | 14¼ | Gen. Bronze (1) | 22¾ | 22¾ | 21⅞ | 22 | − ⅜ | 21¾ | 22¾ | 1,700 |
| 74¾ | 32 | Gen. Cable, A | 35 | 35 | 35 | 35 | − ½ | 34¾ | 36 | 200 |
| 109⅝ | 79 | Gen. Cable pf. (7)* | 85 | 85 | 85 | 85 | .. | 85 | 85½ | 10 |
| 61 | 40¾ | Gen. Cigar (4) | 45 | 45¼ | 45 | 45⅛ | − ⅛ | 45 | 45½ | 300 |
| 120 | 112½ | Gen. Cigar pf. (7)* | 115 | 115 | 115 | 115 | − 1 | 110¼ | 115 | 10 |
| 95⅝ | 60⅛ | Gen. Elec. (1.60) | 73⅝ | 73⅝ | 72⅛ | 72¼ | − ⅞ | 72¼ | 72½ | 39,100 |
| 61¼ | 46⅛ | Gen. Foods Corp. (3) | 58½ | 58⅝ | 57¼ | 58 | − ½ | 57¾ | 58 | 4,300 |
| 18⅝ | 8 | Gen. G. & El., A (e.30) | 10 | 10 | 9⅞ | 10 | .. | 9¾ | 10 | 1,500 |
| 106½ | 75½ | Gen. G. & E. cv. pf., A (6) | 77 | 77 | 77 | 77 | .. | 75 | 80 | 200 |
| 111 | 100 | Gen. G. & E. pf., A (7)* | 105½ | 105½ | 105½ | 105½ | .. | 105½ | 106 | 20 |
| 44⅝ | 34½ | Gen. Ital. Ed. E. (a2.62) | 35⅜ | 35⅜ | 35⅜ | 35⅜ | + ½ | 35¼ | 36 | 100 |
| 59⅝ | 40½ | Gen. Mills (3) | 47⅛ | 47⅝ | 47 | 47¼ | + ⅞ | 47 | 47½ | 1,600 |
| 54¼ | 37½ | Gen. Motors (†3.30) | 45½ | 45½ | 44½ | 44⅝ | − ½ | 44⅝ | 44¾ | 70,300 |
| 100½ | 92⅝ | Gen. Motors pf. (5) | 99⅞ | 100⅛ | 99⅞ | 100⅛ | + ⅜ | 99⅞ | 100⅛ | 1,900 |
| 52⅞ | 30½ | Gen. Pub. Service (b6) | 36½ | 36⅞ | 36½ | 36⅞ | + ½ | 36 | 37 | 300 |
| 106⅞ | 73¼ | Gen. Ry. Signal (5) | 81½ | 81½ | 81¼ | 81¼ | − 1 | 80½ | 81 | 300 |
| 19⅝ | 10½ | Gen. Real. & Util. | 11⅜ | 11⅜ | 11⅜ | 11⅜ | + ¼ | 11½ | 11⅞ | 100 |
| 90 | 65¼ | Gen. Refractories (†4¾) | 76 | 77 | 73½ | 75⅝ | − ½ | 75¾ | 75⅞ | 4,800 |
| 101 | 98 | Gen. Steel Cast. pf. (6) | 99 | 99½ | 99 | 99½ | − ½ | 99 | .. | 400 |
| 51¼ | 27 | Gen. Theatre Equip. | 35⅛ | 35⅜ | 34¼ | 35 | − ½ | 34⅞ | 35 | 3,600 |
| 106⅛ | 58 | Gillette Safe. Raz. (n5) | 68 | 68½ | 66⅛ | 67⅜ | + ½ | 67¼ | 67½ | 17,000 |
| 20⅞ | 10 | Gimbel Brothers | 12 | 12 | 12 | 12 | − ½ | 12 | 12¼ | 100 |
| 38 | 14⅝ | Glidden Co. (1.20) | 18⅛ | 18¼ | 18 | 18 | − ½ | 17⅝ | 18 | 800 |
| 19 | 7⅝ | Gobel (Adolf) | 9 | 9 | 8¾ | 8⅞ | − ⅛ | 8⅞ | 9 | 900 |
| 47⅞ | 34½ | Gold Dust (2½) | 42¾ | 42⅞ | 41½ | 41⅞ | − ⅞ | 41⅝ | 42¼ | 5,700 |
| 58½ | 21 | Goodrich (B. F.) | 22½ | 22½ | 22½ | 22½ | + ¼ | 22½ | 23 | 300 |
| 104½ | 78 | Goodrich (B. F.) pf. (7) | 85 | 85 | 84 | 84 | − 1¼ | 83 | 85 | 200 |
| 96⅞ | 50 | Goodyear T. & R. (5) | 53⅛ | 53¾ | 53 | 53¾ | − ¼ | 53 | 54 | 900 |
| 102¼ | 90 | Good. T. & R. 1st pf. (7) | 93⅝ | 93⅝ | 93⅝ | 93⅝ | + ⅝ | 93 | 94 | 100 |
| 28⅞ | 8½ | Gotham Silk Hos. | 12⅞ | 13 | 12⅞ | 13 | − ⅜ | 13 | 13¾ | 300 |
| 82½ | 68 | Gotham S. H. pf. (7)* | 70 | 70 | 70 | 70 | .. | .. | 75 | 20 |
| 79 | 65 | Goth. S. H. pf. x w. (7)* | 70 | 70 | 70 | 70 | .. | 70 | 77 | 120 |
| 13⅜ | 5⅜ | Graham-Paige Motors | 5⅝ | 6 | 5⅝ | 6 | .. | 5⅞ | 6 | 500 |
| 10⅜ | 5½ | Graham-Paige M. ctfs. | 6 | 6½ | 6 | 6½ | .. | 6¼ | 6½ | 1,200 |
| 59⅞ | 18 | Granby Consol. (3) | 22 | 22 | 22 | 22 | − 1 | 21⅛ | 22 | 100 |
| 52 | 30 | Grand-Silver Strs. (m1) | 39½ | 40½ | 39½ | 39½ | + ½ | 39⅜ | 40 | 3,600 |
| 20⅝ | 10 | Grand Union | 16⅜ | 16⅜ | 16 | 16 | − ⅜ | 15⅞ | 16¼ | 600 |
| 50⅝ | 31½ | Granite City Steel (4) | 35½ | 35½ | 35½ | 35½ | − ½ | 34½ | 35 | 100 |
| 43 | 29 | Grant (W.T.) (1) x d. | 36⅛ | 37⅛ | 36 | 36½ | + ⅛ | 36⅛ | 36½ | 4,500 |
| 102 | 71¾ | Great North. pf. (5) | 78½ | 78½ | 77⅝ | 77⅝ | − 1⅝ | 77⅝ | 78 | 1,000 |
| 34½ | 17 | Great West. Sug. (1.40) | 19⅜ | 20 | 19⅜ | 20 | .. | 19⅞ | 20 | 200 |
| 120 | 110⅝ | Gt. West. Sug. pf. (7)* | 112¼ | 112¼ | 112¼ | 112¼ | − 2¾ | 113 | 114 | 20 |
| 28 | 12¼ | Grigsby Grunow | 13⅛ | 13⅝ | 12⅝ | 12¾ | − ⅝ | 12¾ | 12⅞ | 19,100 |
| 23¼ | 12⅝ | Hahn Dept. Stores | 17⅛ | 17⅜ | 16¾ | 17⅜ | + ¼ | 17¼ | 17⅜ | 4,000 |
| 86½ | 71⅛ | Hahn Dept. St. pf. (6½) | 84 | 84⅛ | 84 | 84⅛ | + ⅜ | 84 | 84¼ | 200 |
| 72¼ | 50 | Harb.-Walk. Ref. (†2½) | 52 | 52 | 52 | 52 | + 1⅞ | 52 | 54 | 100 |
| 92⅝ | 77½ | Helme (G. W.) (†7) | 83⅞ | 83⅞ | 83⅞ | 83⅞ | + 1⅛ | 82¾ | 84 | 100 |
| 109 | 70 | Hershey Chocolate (5) | 98 | 98 | 96½ | 97⅜ | − 1⅛ | 97 | 97½ | 600 |
| 108¾ | 83½ | Hershey Choc. pf. (†5) | 101¾ | 101¾ | 101¾ | 101¾ | + ½ | 101 | 102 | 200 |
| 41¼ | 26¼ | Holland Furnace (e†2¾) | 36 | 36 | 36 | 36 | − ½ | 35 | 36 | 100 |
| 12⅝ | 5 | Hollander (A.) & Son | 7 | 7 | 7 | 7 | + ½ | 6½ | 7½ | 100 |
| 29 | 7⅜ | Houd. Hershey, B | 8¾ | 9 | 8¾ | 9 | .. | 8¾ | 9 | 600 |
| 67⅛ | 49 | Househ'd Fin. pf. (4) | 67⅛ | 67⅛ | 67⅛ | 67⅛ | + ⅛ | 67¼ | 67½ | 100 |
| 116⅞ | 52¼ | Houston Oil (b10% stk.) | 78 | 78¼ | 76⅛ | 76⅜ | − ⅞ | 76¼ | 76¾ | 2,600 |
| 41⅞ | 25⅛ | Howe Sound (†4½) | 30½ | 31¾ | 30½ | 31¾ | + 1¼ | 31 | 31¾ | 1,100 |
| 53⅝ | 41 | Hudson & Man. (3½) | 46⅜ | 46⅜ | 46⅜ | 46⅜ | − ⅞ | 46¼ | 46¾ | 100 |
| 62⅞ | 25⅜ | Hudson Motor Car (3) | 30⅝ | 30⅝ | 30 | 30 | .. | 29⅞ | 30¼ | 700 |
| 26⅝ | 12¼ | Hupp Motor Car (2) | 13½ | 13½ | 13½ | 13½ | − ⅛ | 13½ | 14 | 800 |
| 136¾ | 109 | Illinois Central (7) | 115 | 115¾ | 115 | 115¾ | + 1¼ | 115¼ | 116 | 500 |
| 32 | 19⅝ | Independ. Oil & Gas (2) | 24⅝ | 24⅝ | 24¼ | 24⅝ | − ½ | 24¼ | 24⅝ | 3,700 |
| 17 | 4⅛ | Indian Motocycle | 5¼ | 5⅜ | 5¼ | 5⅜ | + ⅜ | 5 | 5½ | 200 |
| 28⅜ | 8¾ | Indian Refining | 11⅜ | 13¼ | 11⅛ | 12⅝ | + 1¼ | 12½ | 12¾ | 34,800 |
| 239 | 154¼ | Ingersoll-Rand (†5) | 200 | 200 | 198 | 198 | − 6 | 196 | 202 | 300 |
| 98 | 68 | Inland Steel (4) | 78 | 79¾ | 78 | 79¾ | + 3¼ | 79 | 82½ | 500 |
| 17⅜ | 10⅛ | Insuransh. (Del.) (45c) | 12 | 12 | 12 | 12 | + ½ | 11½ | 12 | 500 |
| 39½ | 20⅝ | Interboro Rap. Transit | 30 | 30¾ | 30 | 30 | − 1¼ | 29½ | 30 | 800 |
| 7½ | 2⅝ | Intercont. Rubber | 2⅞ | 3 | 2⅞ | 3 | + ⅜ | 2½ | 3 | 600 |
| 8½ | 4½ | Int. Agricultural | 5¼ | 5¼ | 5 | 5 | − ½ | 5 | 5½ | 1,700 |
| 197⅞ | 152½ | Int. Bus. Mach. (n6) | 179¼ | 181½ | 179¼ | 181½ | + 6½ | 176 | 181 | 200 |
| 19¾ | 11 | Int. Carriers, Ltd. (¼) | 13⅛ | 13⅛ | 13⅛ | 13⅛ | + ½ | 13 | 13¼ | 100 |
| 14½ | 5 | Int. Combus. Eng. | 7¾ | 8⅛ | 7¼ | 7½ | + ⅛ | 7⅜ | 7½ | 11,800 |
| 78 | 30 | Int. Combus. Eng. pf. | 66⅛ | 66⅞ | 65 | 65½ | + ⅛ | 65 | 65½ | 2,000 |
| 75½ | 50⅛ | Int. Comb. Eng. pf. cfs. | 62 | 62 | 62 | 62 | + 1 | 60 | 65 | 100 |
| 115¾ | 72 | Int. Harvester (2½) | 79⅞ | 79⅞ | 78 | 78¾ | − ⅝ | 78¾ | 79½ | 2,500 |
| 145 | 140½ | Int. Harvester pf. (7) | 144¾ | 144¾ | 144¾ | 144¾ | .. | 144½ | 144¾ | 100 |
| 54 | 31⅛ | Int. Hyd. Elec., A (e2) | 38½ | 38½ | 37⅝ | 37¾ | − 1¼ | 37½ | 38 | 1,200 |
| 33 | 19 | Int. Mercan. Marine (2) | 22 | 22⅛ | 22 | 22 | .. | 21½ | 22 | 800 |
| 44⅜ | 20⅛ | Int. Nickel of Can. (1) | 26¾ | 26⅞ | 25½ | 25⅞ | − 1 | 25¾ | 25⅞ | 57,400 |
| 31⅛ | 14⅝ | Int. P. & Pw., A (2.40) | 17⅛ | 17⅛ | 17 | 17 | − ⅛ | 17 | 17½ | 600 |
| 22¾ | 9¼ | Int. Pap. & Pow., B | 9½ | 9¾ | 9½ | 9¾ | + ½ | 9½ | 10½ | 1,800 |
| 18 | 6½ | Int. Pap. & Pow., C | 7¾ | 7¾ | 7½ | 7½ | − ¼ | 6¾ | 8 | 200 |
| 86 | 68 | Int. Pap. & Pw. pf. (7) | 69½ | 69½ | 69½ | 69½ | − ¼ | 69¼ | 69½ | 100 |
| 45¾ | 36 | Int. Salt (3) | 41 | 41¼ | 40⅝ | 40⅞ | − ⅜ | 40¾ | 41 | 4,200 |
| 62 | 53¼ | Int. Shoe (3) | 55 | 55 | 55 | 55 | .. | 54¼ | 55¼ | 100 |
| 77⅜ | 39⅛ | Int. Tel. & Tel. (2) | 42¾ | 44⅜ | 42⅛ | 43⅛ | + ½ | 43 | 43⅜ | 19,200 |
| 40 | 18 | Interstate Dept. St. (2) | 28¾ | 29½ | 28¼ | 29 | + ⅜ | 28¾ | 29 | 3,100 |
| 32 | 23 | Intertype Corp. (2) | 25 | 25 | 25 | 25 | − 1 | 23 | 27⅞ | 100 |
| 29 | 13½ | Investors Equity (2) | 17 | 17 | 16⅞ | 16⅞ | + ¼ | 16½ | 17 | 800 |
| 66½ | 43 | Jewel Tea (†4) | 51½ | 51½ | 51 | 51 | − 1⅜ | 50½ | 51 | 300 |
| 148⅜ | 70 | Johns-Manville (3) | 93⅜ | 93¾ | 91¾ | 91¾ | − 1¼ | 92 | 93 | 1,400 |
| 123½ | 118½ | Jones & L. pf. (7), x d.* | 120¼ | 120¼ | 120¼ | 120¼ | − ¾ | 120½ | 121 | 50 |
| 85⅜ | 58¾ | Kansas City Sou. (5) | 67⅝ | 67⅝ | 67⅝ | 67⅝ | − 1⅜ | 67½ | 70 | 100 |
| 13½ | 8⅜ | Karstadt (R.) (1.03) | 9⅝ | 9⅝ | 9⅝ | 9⅝ | + ⅛ | 9½ | 9⅞ | 200 |
| 20½ | 16½ | K'mann Dept. St. (1½) | 18½ | 18½ | 18½ | 18½ | + ½ | 18½ | 19½ | 100 |
| 41½ | 23 | Kayser (J.) & Co. (2½) | 25½ | 25½ | 25¼ | 25¼ | − ½ | 25¼ | 25½ | 300 |
| 6⅛ | 3 | Kelly-Springfield Tire | 3½ | 3⅝ | 3½ | 3½ | .. | 3½ | 3⅝ | 1,400 |
| 42 | 20⅛ | Kelly-Spring. T. 8% pf.* | 25½ | 25½ | 25½ | 25½ | + ½ | 23 | 27 | 20 |
| 38⅞ | 22⅛ | Kelsey Hayes Wh. (2) | 30½ | 30½ | 29½ | 29½ | − ⅝ | 29¼ | 31 | 1,100 |
| 26⅝ | 7½ | Kelvinator Corp. | 16 | 16¼ | 15½ | 15¾ | − ⅛ | 15⅝ | 15⅞ | 5,800 |
| 62¾ | 33⅛ | Kennecott Cop. (2), x d. | 36½ | 36½ | 35¼ | 35½ | − ⅝ | 35⅜ | 35⅞ | 9,200 |
| 97 | 78 | Kinney (G. R.) pf. (8)* | 80 | 80 | 80 | 80 | .. | 80 | 81 | 30 |
| 8½ | 1¾ | Kolster Radio | 2½ | 3⅜ | 2½ | 3 | + ⅜ | 2¾ | 3¼ | 6,300 |
| 36¾ | 26¼ | Kresge (S. S.) (1.60) | 31⅜ | 31⅜ | 30¾ | 30⅞ | .. | 30¾ | 31 | 600 |
| 115 | 106¼ | Kresge (S. S.) pf. (7)* | 113 | 113 | 113 | 113 | + ¼ | 110¾ | 113 | 20 |
| 35⅝ | 23¾ | Kreuger & Toll (1.60) | 27⅞ | 28⅛ | 27¾ | 27⅞ | .. | 27¾ | 27⅞ | 13,800 |
| 48⅛ | 21 | Kroger Gr. & Bak. (n1) | 28⅜ | 29½ | 27½ | 29 | + 1¾ | 29 | 29⅛ | 15,400 |
| 113 | 76½ | Lambert Co. (8) | 95⅝ | 96¼ | 95⅝ | 96¼ | + ¼ | 96¼ | 96½ | 800 |
| 108½ | 104 | Leh. P. Cem. pf. (7), x d.* | 107 | 107 | 107 | 107 | + 1¾ | 105⅛ | 107 | 10 |
| 17½ | 7¼ | Leh. Valley Coal | 12 | 12 | 12 | 12 | .. | 11¼ | 12¼ | 2,000 |
| 97¼ | 66⅞ | Lehman Corp. (3) | 76 | 76½ | 75⅝ | 76½ | − ½ | 76½ | 76⅝ | 1,800 |
| 36 | 22¼ | Lehn & Fink Prod. (3) | 27¾ | 27¾ | 27¾ | 27¾ | + ¼ | 27 | 28 | 100 |
| 114⅝ | 85 | Lig. & Myers B (†5) | 102 | 102 | 101⅛ | 101⅛ | − 1 | 101 | 101½ | 2,600 |
| 45⅜ | 37 | Link Belt (2.60) | 39 | 39 | 39 | 39 | .. | 38¾ | 39 | 100 |
| 81⅞ | 52¾ | Liquid Carbonic (4) | 69½ | 70 | 69½ | 69½ | − ½ | 68 | 70 | 700 |
| 95¾ | 42⅛ | Loew's, Inc. (3), x d. | 80½ | 80⅞ | 78⅝ | 79⅜ | − ⅞ | 79⅜ | 79½ | 6,800 |
| 112⅜ | 85⅝ | Loew's, Inc. pf. (6½) | 109 | 109 | 109 | 109 | .. | 107½ | 109 | 100 |
| 6⅜ | 3 | Loft, Inc. | 4½ | 4½ | 4½ | 4½ | .. | 4½ | 4⅝ | 200 |
| 70¼ | 50½ | Loose-Wiles Bis. (†2.80) | 64 | 64 | 63 | 63 | − 1 | 62¾ | 63 | 900 |
| 28⅛ | 16⅛ | Lorillard (P.) Co. | 22⅜ | 22⅜ | 22¼ | 22¼ | − ⅝ | 22¼ | 22½ | 6,300 |
| 12 | 8 | La. Oil Refining | 9⅝ | 9⅝ | 9½ | 9½ | − ⅜ | 9½ | 9¾ | 800 |
| 51¼ | 33 | Lou. G. & E. A (1¾) | 38¼ | 38½ | 38 | 38 | − 1½ | 37¾ | 38 | 1,400 |
| 138½ | 116 | Lou. & Nash. (7) | 119½ | 119½ | 119½ | 119½ | − ½ | 119 | 119¾ | 100 |
| 44⅞ | 20⅜ | Ludlum Steel | 22½ | 22½ | 22 | 22 | − ½ | 22 | 22⅜ | 800 |
| 50 | 37 | McCall Corp. (2½) | 39 | 39 | 39 | 39 | − ½ | 38 | 39 | 100 |
| 44 | 30½ | McGraw-Hill Pub. (2) | 33 | 33 | 33 | 33 | .. | 32½ | 34 | 100 |
| 89½ | 61 | McKeesport T. P. (†5½) | 85¼ | 86⅜ | 85 | 85⅜ | + ¼ | 85¼ | 85⅝ | 3,400 |
| 37⅜ | 14½ | McKesson & Rob. (1) | 17⅝ | 17⅝ | 17⅝ | 17⅝ | + ⅛ | 17⅝ | 18 | 100 |
| 20¼ | 12 | McLellan Stores | 17⅜ | 17½ | 16½ | 17¼ | .. | 17 | 17½ | 1,500 |
| 88½ | 46¼ | Mack Trucks (6) | 61¼ | 61¼ | 60¾ | 61 | − ½ | 60¾ | 61 | 600 |
| 159¼ | 109 | Macy (R.H.) & Co. (n†3) | 132¼ | 132¼ | 130 | 130 | − 3½ | 128¼ | 130 | 900 |
| 15⅜ | 10¾ | Madison Sq. G. (1½) | 12½ | 12½ | 12½ | 12½ | + ¼ | 12 | 12½ | 100 |
| 52½ | 28⅜ | Magma Copper (4) | 32⅞ | 32⅞ | 32⅞ | 32⅞ | .. | 32 | 33 | 100 |
| 13 | 6½ | Mallinson & Co. | 7 | 7 | 6⅞ | 6⅞ | − ⅜ | 7 | 8½ | 200 |
| 40½ | 24 | Man. Elev. m. g. (d5) | 34¾ | 34¾ | 33 | 33½ | − 1⅛ | 33½ | 34 | 1,100 |
| 24⅝ | 11⅛ | Man. Shirt (1) | 13 | 13 | 13 | 13 | + ½ | 13 | 14 | 100 |
| 10⅜ | 4½ | Maracaibo Oil Exp. | 5½ | 5½ | 5½ | 5½ | + 1 | 5 | 5½ | 100 |
| 32½ | 29½ | Marine Midland (1.20) | 30¼ | 30½ | 30¼ | 30½ | .. | 30½ | 31 | 200 |
| 55 | 30¼ | Marlin-Rockwell (†5¾) | 36 | 37½ | 36 | 36 | − ½ | 36 | 36½ | 1,300 |
| 48⅛ | 35¼ | Marshall Field (2½) | 41½ | 41⅝ | 40⅝ | 41 | − ¾ | 40⅞ | 41¼ | 3,300 |
| 6 | 3 | Martin-Parry | 3½ | 3½ | 3⅜ | 3⅜ | − ⅝ | 3 | 4⅜ | 300 |
| 51⅜ | 32⅜ | Mathieson Alkali (2) xd. | 44⅛ | 45 | 44⅝ | 44⅝ | − ½ | 43¼ | 44¼ | 300 |
| 61⅜ | 40⅛ | May Dept. Stores (n2) | 45⅞ | 45⅞ | 45⅛ | 45⅛ | − ⅞ | 45 | 46 | 200 |
| 23¾ | 10 | Mengel Company (2) | 12⅝ | 12⅝ | 12⅝ | 12⅝ | − ⅛ | 12 | 12½ | 200 |
| 26¾ | 23½ | Met.-Gld. Pic. pf. (1.89) | 26 | 26 | 26 | 26 | − ⅛ | 25½ | 26½ | 100 |
| 37 | 16⅛ | Mexican Seaboard | 24¾ | 25½ | 24¼ | 24⅝ | − ½ | 24⅝ | 24¾ | 32,200 |
| 33⅞ | 13½ | Miami Copper (1½) | 15½ | 15½ | 15½ | 15½ | − ⅜ | 15¼ | 15½ | 100 |
| 77 | 53 | Michigan Steel (h2½) | 55 | 56 | 55 | 55½ | + ½ | 55 | 56 | 700 |
| 33 | 22⅛ | Mid-Continent Pet. (2) | 23¼ | 23½ | 23⅛ | 23½ | − ⅜ | 23 | 23⅜ | 1,400 |
| 2½ | ⅞ | Middle States Oil ctfs. | 1 | 1 | ⅞ | ⅞ | − ⅛ | ¾ | ⅞ | 2,500 |
| 53 | 21⅝ | Mid. Steel Prod. (3) | 32¼ | 32⅜ | 32¼ | 32⅜ | + ⅛ | 32 | 32½ | 700 |
| 28⅞ | 10⅞ | Minn., Mol. Pow. Imp. | 12 | 12 | 11¾ | 12 | .. | 11¾ | 12 | 400 |
| 59½ | 50 | M., St.P.&S.S.M., l.l. (4)* | 51 | 51 | 50½ | 50½ | − ½ | 50½ | 56½ | 100 |
| 66⅝ | 32⅞ | Mo., Kan. & Texas (2) | 41⅛ | 41⅛ | 41 | 41⅛ | .. | 41⅛ | 42 | 800 |
| 108⅝ | 92 | Mo., Kan. & T. pf. (7) | 96 | 96⅞ | 96 | 96⅞ | + 1⅛ | 96½ | 97 | 400 |
| 98½ | 57 | Missouri Pacific | 68¾ | 68¾ | 67 | 67 | − 1 | 66 | 70 | 300 |
| 145½ | 115⅝ | Missouri Pacific pf. (5) | 123½ | 123½ | 122½ | 122½ | − 1 | 122 | 123 | 500 |
| 40 | 16⅛ | Mohawk Carpet M. | 18½ | 18½ | 18½ | 18½ | + ¼ | 18 | 18½ | 200 |
| 63¾ | 35 | Monsanto Ch. W. (g1¼) | 45⅛ | 45⅛ | 44⅜ | 44⅜ | − ½ | 44¼ | 45 | 700 |
| 49⅞ | 29⅝ | Montgomery Ward (3) | 38⅜ | 38⅞ | 37½ | 37⅜ | − ¾ | 37⅜ | 37¾ | 22,000 |
| 16½ | 3¾ | Moon Motors | 6⅝ | 6⅝ | 6½ | 6½ | − ¼ | 6¼ | 6⅝ | 200 |
| 72 | 51 | Morrell (J.) & Co. (4.40) | 58 | 58 | 58 | 58 | .. | 57 | 58½ | 100 |
| 2 | 1 | Mother L. Coal'n (20c) | 1⅛ | 1⅛ | 1⅛ | 1⅛ | + ⅛ | 1 | 1⅛ | 400 |
| 11⅝ | 3½ | Moto Meter G. & E. | 3¾ | 3¾ | 3¾ | 3¾ | − ⅛ | 3⅝ | 4 | 100 |
| 81 | 34½ | Motor Products (2) | [illegible] | 45¾ | 45¾ | 45¾ | − ¼ | 43 | 46 | 100 |
| 34 | 21 | Motor Wheel (3) | 22½ | [illegible] | 22½ | 22½ | + ½ | 21¾ | 22⅜ | 100 |
| 53½ | 36 | Munsingwear (†4) | 39⅛ | [illegible] | 39⅛ | 39⅛ | − ½ | 39⅛ | 39⅜ | 100 |
| 25¼ | 12½ | Murray Corp. (b2% stk.) | 18⅛ | 18⅛ | 18 | 18 | .. | 17¼ | 18 | 2,300 |
| 58½ | 30⅛ | Nash Motors (4) | 34½ | 34½ | 34¼ | 34⅜ | − ⅛ | 34½ | 35 | 400 |
| 132 | 94⅛ | Nash., Ch. & St. L. (5)* | 97½ | 97½ | 96½ | 96½ | + ½ | 96½ | 97 | 60 |
| 26¼ | 10⅝ | National Acme (1½) | 13 | 13 | 13 | 13 | − ½ | 13 | 13½ | 200 |
| 20 | 8 | Nat. Bellas Hess | 9¼ | 9¼ | 9¼ | 9¼ | .. | 9 | 9¼ | 100 |
| 82 | 40 | Nat. Bellas H. pf. (7) | 40 | 40 | 40 | 40 | − ¼ | 38⅝ | 40 | 100 |
| 93 | 71 | National Biscuit (2.80) | 86 | 86⅞ | 84½ | 85⅝ | − ⅜ | 85¼ | 85½ | 2,400 |
| 83½ | 41 | Nat. Cash Reg. A (†4) | 47½ | 48 | 46½ | 47 | − 1¼ | 46¾ | 47⅜ | 2,100 |
| 62 | 45¼ | Nat. Dairy Prod. (‡2) | 55⅛ | 55⅛ | 54⅜ | 54¾ | − ⅝ | 54⅝ | 54¾ | 5,800 |
| 90 | 82⅜ | Nat. Dept. S. 1st pf. (7)* | 82⅜ | 82⅜ | 82⅜ | 82⅜ | − ¼ | 82⅜ | 83⅛ | 100 |
| 39½ | 24½ | Nat. Dist. Products (2) | 33¼ | 33¼ | 33¼ | 33¼ | − ⅜ | 31 | 34 | 100 |
| 33½ | 17¼ | Nat. En. & Stamp | 23 | 23 | 23 | 23 | + 1 | 23 | 24 | 100 |
| 119½ | 116 | Nat. Lead pf. B (6)* | 118 | 118 | 118 | 118 | .. | 118 | 118½ | 10 |
| 58⅜ | 32 | Nat. Power & Light (1) | 49¼ | 50¼ | 48⅝ | 49 | − ¼ | 49 | 49½ | 45,000 |
| 62½ | 51¾ | Nat. Steel (2) | 57 | 57⅛ | 55 | 55 | − 1⅝ | 55 | 56 | 2,100 |
| 98⅜ | 66¼ | National Surety (5) | 76⅞ | 77¼ | 76⅞ | 77 | + ½ | 77 | 79 | 400 |
| 41⅞ | 21½ | National Tea (1) x d. | 23 | 23½ | 23 | 23½ | + ¼ | 23½ | 24 | 800 |
| 54 | 35½ | Neisner Bros. (1.60) | 36½ | 37 | 36½ | 37 | + ½ | 36½ | 38 | 300 |
| 32⅜ | 13½ | Nev. Con. Copper (1)xd | 15½ | 15⅞ | 15 | 15¾ | .. | 15⅝ | 15¾ | 2,300 |
| 58 | 27 | Newton Steel (2) | 35 | 39⅛ | 35 | 38 | + 4 | 38 | 38½ | 8,400 |
| 192¾ | 150¾ | New York Central (8) | 163½ | 164 | 161¾ | 161¾ | − 1¾ | 161¼ | 162½ | 1,300 |
| 48 | 28 | New York Dock | 36 | 36 | 36 | 36 | − 1⅜ | 35 | 37 | 100 |
| 324 | 174¾ | N. Y. & Harlem (5)* | 222 | 222 | 214 | 214 | −12 | 210 | 215 | 90 |
| 32 | 17⅛ | N. Y. Investors (1.20) | 20 | 20 | 20 | 20 | .. | 20 | 20⅜ | 200 |
| 128¼ | 97¼ | N. Y., N. H. & H. (6) | 107⅞ | 107⅞ | 107 | 107 | − ¼ | 106 | 106½ | 400 |
| 135½ | 116 | N. Y., N. H. & H. pf. (7) | 120 | 120 | 120 | 120 | .. | 119½ | 120⅛ | 200 |
| 117 | 110 | N. Y. Steam 1st pf. (7)* | 117 | 117 | 117 | 117 | + 1¾ | 116½ | 117 | 20 |
| 106½ | 100 | N. Y. Steam pf. (6)* | 105⅜ | 105⅜ | 105⅜ | 105⅜ | .. | 105⅜ | 106 | 30 |
| 265 | 213¼ | Norfolk & Western (10) | 225⅜ | 225⅜ | 225½ | 225½ | + ½ | 225 | 227¾ | 400 |
| 132⅞ | 87½ | North Am. (b10% stk.) | 108⅛ | 108⅛ | 105⅞ | 106⅛ | − 1⅝ | 105⅜ | 106 | 5,300 |
| 57 | 51 | North American pf. (3) | 55⅜ | 55⅜ | 55⅜ | 55⅜ | .. | 55 | 55⅜ | 200 |
| 15⅝ | 7½ | North American Aviat. | 9⅜ | 9⅞ | 9¼ | 9⅜ | − ⅛ | 9½ | 9⅜ | 8,300 |
| 105 | 100⅝ | North Am. Ed. pf. (6) | 104⅜ | 104⅞ | 104⅜ | 104⅞ | .. | 104½ | 105 | 600 |
| 55⅜ | 40 | North Ger. Lloyd (3.43) | 43½ | 43½ | 43½ | 43½ | − ¼ | 43⅛ | 43½ | 100 |
| 97 | 66⅜ | Northern Pacific (5) | 72 | 72 | 72 | 72 | − 2⅝ | 71⅝ | 72⅜ | 200 |
| 50¼ | 42 | Northwest Tel. (3)* | 48 | 49⅜ | 48 | 49⅜ | + 2⅜ | 48 | 50 | 90 |
| 32 | 30 | Ohio Oil (2) | 30⅞ | 30⅞ | 30⅜ | 30⅞ | .. | 30⅜ | 30⅞ | 400 |
| 24⅜ | 9½ | Oil Well Supply | 22⅛ | 22⅞ | 22⅛ | 22½ | − ⅛ | 22¼ | 22½ | 5,000 |
| 109½ | 86 | Oil Well Supply pf. (7)* | 109 | 109 | 108 | 108 | − ⅝ | 107⅞ | 108½ | 1,250 |
| 34⅛ | 10⅝ | Oliver Farm Equip. | 12⅝ | 12⅝ | 12¼ | 12¼ | − ½ | 12¼ | 12⅝ | 500 |
| 46⅛ | 16 | Oliver F. Eq. cv. pf. | 17½ | 17½ | 17½ | 17½ | − ⅛ | 17½ | 17¾ | 200 |
| 8⅝ | 2¾ | Omnibus Corp. | 5 | 5 | 5 | 5 | − ¼ | 4⅝ | 5 | 100 |
| 80⅝ | 55 | Otis Elevator (2½) | 69 | 69½ | 68⅞ | 68⅞ | − ⅜ | 69 | 69¾ | 1,000 |
| 128 | 118⅛ | Otis Elevator pf. (6)* | 127½ | 127½ | 127½ | 127½ | .. | 127⅜ | .. | 30 |
| 38⅝ | 24½ | Otis Steel (2½) | 25¾ | 25¾ | 25⅜ | 25⅜ | + ⅜ | 25½ | 27½ | 100 |
| 60⅞ | 45¼ | Owens Ill. Glass (3) | 46½ | 46⅞ | 46½ | 46½ | − ⅜ | 46 | 46¾ | 400 |
| 74⅛ | 52⅛ | Pacific G. & E. (2) | 60½ | 60⅞ | 59¾ | 60 | .. | 59⅝ | 60 | 2,200 |
| 107⅞ | 71⅜ | Pacific Lighting (3) | 81½ | 83¼ | 81½ | 82 | .. | 81½ | 82½ | 2,000 |
| 178 | 130 | Pacific T. & T. (7)* | 141 | 141½ | 141 | 141 | + ½ | 140½ | 141 | 130 |
| 23⅜ | 12¼ | Packard Mot. Car (1) | 13⅜ | 13⅜ | 13¼ | 13¼ | − ⅛ | 13¼ | 13⅜ | 2,700 |
| 77¼ | 48⅝ | Paramount-Publix (4) | 61½ | 61¾ | 60½ | 61 | − ⅝ | 61 | 61¼ | 9,300 |
| 26½ | 6 | Parmelee Trans. (60c) | 9 | 9 | 9 | 9 | .. | 8¾ | 9 | 1,000 |
| 9 | 2¾ | Pathe Exchange | 4½ | 4½ | 4½ | 4½ | − ⅛ | 4½ | 4⅝ | 400 |
| 55⅝ | 26½ | Penick & Ford (1) | 41¾ | 43½ | 41¾ | 43⅛ | + 1½ | 43 | 43½ | 3,400 |
| 100⅝ | 93½ | Penney (J. C.) pf. (6) | 100 | 100 | 100 | 100 | − ½ | 99½ | 100 | 100 |
| 12 | 6½ | Penn. Dixie Cement | 7½ | 7½ | 7½ | 7½ | + ½ | 6¾ | 7¾ | 100 |
| 86⅝ | 69⅞ | Penn. R. R. (4) | 74⅜ | 74⅜ | 73½ | 73½ | − 1 | 73½ | 74 | 4,900 |
| 27¼ | 17½ | Pet. Corp. of Am. (1½) | 18⅛ | 18¼ | 17½ | 17⅝ | − ⅛ | 17⅝ | 18 | 4,600 |
| 44⅝ | 29½ | Phelps Dodge (3) | 32 | 32 | 30½ | 30½ | − 1 | 30 | 32 | 500 |
| 56⅛ | 50⅛ | Phila. Co. 6% pf. (3) | 56⅛ | 56¼ | 56⅛ | 56⅛ | .. | 56⅛ | 56½ | 300 |
| 25⅞ | 11⅝ | Phila. & Read. C. & I. | 19½ | 19⅞ | 18⅞ | 18⅞ | − ⅝ | 19 | 19⅝ | 6,500 |
| 15½ | 8¼ | Philip Morris & Co. (1) | 11⅝ | 11⅞ | 11½ | 11½ | − ¼ | 11⅛ | 11⅞ | 400 |
| 27⅞ | 16 | Phillips-Jones | 16 | 16 | 16 | 16 | − 1 | 15 | 17 | 100 |
| 44⅝ | 29⅛ | Phillips Pet. (n2) | 32⅝ | 33 | 32½ | 33 | + ⅛ | 32⅞ | 33 | 4,000 |
| 33 | 19 | Pierce-Arrow, A | 20 | 20 | 20 | 20 | + ½ | 20 | 21½ | 100 |
| 2½ | 1 | Pierce Oil | 1⅛ | 1⅛ | 1⅛ | 1⅛ | .. | 1 | 1⅛ | 100 |
| 37¾ | 27 | Pillsbury Flour (2) | 33 | 33 | 33 | 33 | − ¼ | 33 | 33½ | 100 |
| 50⅞ | 39¾ | Pirelli Co., A (a3.14) | 40½ | 40½ | 40½ | 40½ | .. | 40½ | 40⅝ | 100 |
| 22⅛ | 17⅝ | Pitts. Screw & B. (1.40) | 18 | 18 | 18 | 18 | .. | 18 | 18⅛ | 1,400 |
| 103 | 93½ | Pitts. Steel pf. (7)* | 95 | 95 | 95 | 95 | .. | .. | 95 | 20 |
| 121¾ | 84 | Pitts. & W. Va. (6) | 85 | 85 | 85 | 85 | − ¼ | 80½ | 95 | 200 |
| 34⅝ | 20¾ | Poor & Co., B (2) | 26 | 26 | 25½ | 25½ | − ½ | 25⅝ | 26 | 600 |
| 30⅝ | 21 | P. Ric. Am. Tob., A (3½) | 24¾ | 24¾ | 24¾ | 24¾ | + ½ | 24¼ | 25¼ | 100 |
| 27¼ | 8 | P. Rican Am. Tob., B. | 9¾ | 9¾ | 9¾ | 9¾ | + ½ | 9⅜ | 9½ | 100 |
| 54 | 33¾ | Prairie Oil & Gas (2) | 35 | 35 | 35 | 35 | + 1¼ | 33⅞ | 35 | 100 |
| 60 | 44 | Prairie Pipe Line (†5) | 45 | 45 | 45 | 45 | + ½ | 44⅞ | 45 | 300 |
| 16⅝ | 6½ | Pressed Steel Car | 7⅞ | 7⅞ | 7½ | 7½ | − ⅜ | 7½ | 7⅞ | 700 |
| 78⅞ | 52⅝ | Procter & Gamble (2.40) | 74⅜ | 74⅜ | 73 | 74 | − ⅜ | 73 | 73½ | 500 |
| 11⅞ | 6½ | Producers & Refiners | 7 | 7 | 7 | 7 | .. | 6½ | 7 | 200 |
| 123⅜ | 81½ | Public Svc., N. J. (3.40) | 96⅛ | 96½ | 94 | 94⅞ | − 1⅝ | 94½ | 95 | 4,200 |
| 98½ | 91¾ | Pub. Svc., N. J. pf. (5) | 98 | 98½ | 98 | 98½ | + ¼ | 98½ | 98¾ | 800 |
| 115½ | 106½ | Pub. Svc., N. J. pf. (6) | 115 | 115 | 115 | 115 | .. | 115 | 115¾ | 400 |
| 131½ | 121 | Pub. Svc., N. J. pf. (7) | 131¼ | 131½ | 131¼ | 131½ | + 1¼ | 132 | .. | 400 |
| 158 | 143 | Pub. Svc., N. J. pf. (8) | 156 | 156 | 156 | 156 | + ½ | 154⅛ | .. | 100 |
| 89⅜ | 62 | Pullman Corp. (4) | 68 | 68 | 67¼ | 67¼ | − 1⅝ | 67¼ | 68 | 1,600 |
| 27¼ | 19½ | Pure Oil (1½) | 19¾ | 19¾ | 19½ | 19⅝ | − ¼ | 19½ | 19¾ | 600 |
| 114¼ | 109½ | Pure Oil pf. (8)* | 110 | 110½ | 109½ | 110½ | .. | 110 | 110½ | 130 |
| 88⅞ | 52 | Purity Bakeries (4) | 67 | 67 | 67 | 67 | − ¼ | 66 | 67⅞ | 100 |
| 69⅜ | 32½ | Radio Corp. | 42¼ | 42⅜ | 40⅞ | 41 | − 1⅜ | 41 | 41⅛ | 88,400 |
| 85 | 68 | Radio Corp. pf., B (5) | 70 | 70 | 70 | 70 | .. | 69 | 71 | 200 |
| 50 | 19 | Radio-Keith-Orph., A | 36⅝ | 36¾ | 34⅝ | 35⅝ | − ⅞ | 35½ | 35⅝ | 35,400 |
| 77 | 70 | R. R. Sec. Ill. C. stk. (4) | 72 | 72 | 72 | 72 | − 1½ | 71 | 74 | 20 |
| 58⅞ | 28 | Raybestos Man (2.60) | 29½ | 29½ | 29½ | 29½ | .. | 29⅝ | 30 | 400 |
| 64⅞ | 34⅝ | Real Silk Hos. M. (5), x.d. | 49½ | 49½ | 47 | 47½ | − 1¼ | 47¼ | 47⅝ | 4,600 |
| 46½ | 23 | Remington Rand (1.60) | 30¼ | 30½ | 29⅞ | 30 | − ⅛ | 29¾ | 30 | 3,000 |
| 14⅞ | 8⅛ | Reo Motor Car (80c) | 13⅛ | 13¼ | 13 | 13¼ | + [illegible] | 13⅛ | 13¼ | 1,800 |
| 79½ | 32 | Rep. Steel (4) | 36¼ | 36¼ | 35 | 35½ | − ½ | 35 | 36 | 2,700 |
| 30 | 13⅝ | Revere Cop. & Brass | 14½ | 14½ | 14½ | 14½ | − 1 | 12 | 17 | 100 |
| 72 | 53½ | Revere C. & B., A (4) | 53½ | 53½ | 53½ | 53½ | − ⅞ | 52¼ | 54 | 100 |
| 104 | 88 | Revere C. & B. pf. (7)* | 90 | 90 | 90 | 90 | .. | 90 | 91 | 30 |
| 34¾ | 23 | Reynolds Metals (2) | 23½ | 23½ | 23½ | 23½ | .. | 23½ | 24 | 200 |
| 7½ | 3 | Reynolds Spring | 3 | 3 | 3 | 3 | .. | 3 | 3⅛ | 200 |
| 58⅝ | 45¼ | Reynolds Tob., B (3) | 53⅛ | 53⅛ | 52¾ | 53 | − ¼ | 52⅞ | 53 | 1,600 |
| 28¼ | 14¾ | Richfield Oil (2) | 16⅛ | 16⅞ | 16 | 16¾ | + ¾ | 16⅝ | 16¾ | 7,200 |
| 25¾ | 15 | Rio Grande Oil (2) | 15⅞ | 16⅛ | 15⅝ | 15⅝ | .. | 15⅞ | 16 | 1,600 |
| 48¾ | 27¼ | Rossia Ins. of Am. (2.20) | 34⅞ | 35⅞ | 34¼ | 35 | − ⅜ | 34¾ | 35¼ | 2,900 |
| 56½ | 45⅜ | Royal Dutch (a3.2165) | 48½ | 48⅝ | 48¼ | 48¼ | − ⅝ | 48¼ | 48½ | 6,000 |
| 122⅜ | 57¼ | Safeway Stores (5), x.d. | 74¼ | 74¼ | 73 | 73 | − ⅜ | 72 | 73½ | 500 |
| 99⅞ | 87 | Safeway Sts. pf. (6), x.d.* | 90½ | 90½ | 90½ | 90½ | − 2 | 90¼ | 94 | 20 |
| 109⅞ | 102¾ | Safeway Sts. pf. (7), x.d.* | 103 | 103 | 103 | 103 | + 1¾ | .. | 103 | 10 |
| 57¼ | 33¼ | St. Joseph Lead (†3) | 40¼ | 40¼ | 40¼ | 40¼ | − ¾ | 40¼ | 41 | 100 |
| 101 | 92 | St. Louis-San Fr. pf. (6) | 95⅜ | 95⅜ | 95⅜ | 95⅜ | .. | 95 | 96 | 200 |
| 13½ | 4¼ | Schulte Retail St. | 8½ | 9 | 8½ | 8½ | .. | 8 | 8½ | 3,200 |
| 75 | 35 | Schulte R. St. pf. (8)xd* | 70 | 70 | 70 | 70 | + 2 | 70 | 73 | 10 |
| 12½ | 4½ | Seaboard Air Line | 4⅞ | 4⅞ | 4¾ | 4¾ | − ⅛ | 4¾ | 4⅞ | 900 |
| 28 | 8 | Seaboard Air Line pf. | 10 | 10 | 10 | 10 | + 2 | 9 | 11 | 500 |
| 100⅝ | 56 | Sears, Roebuck (‡2½) | 74 | 74⅜ | 72½ | 73¾ | − 1 | 73¼ | 74 | 3,800 |
| 82¾ | 58½ | Second Nat. Inv. pf. (5) | 68¾ | 68¾ | 68¾ | 68¾ | + 4 | 64¾ | 72 | 100 |
| 3½ | 1⅜ | Seneca Copper | 2½ | 2¾ | 2½ | 2⅝ | − ⅛ | 2⅝ | 2¾ | 1,200 |
| 13½ | 5¾ | Servel, Inc. | 7 | 7¼ | 7 | 7 | − ½ | 7 | 7⅛ | 2,000 |
| 32¾ | 16⅝ | Sharon Stl. Hoop (1) | 17⅞ | 18 | 17⅞ | 18 | − ½ | 18⅛ | 19½ | 500 |
| 27¾ | 16¼ | Sharp & Dohme | 19¼ | 19¼ | 19 | 19 | − ½ | 17 | 19⅜ | 200 |
| 52 | 31½ | Shattuck (F. G.) (†1½) | 40⅝ | 40⅝ | 39 | 39 | − 1¼ | 39 | 39⅜ | 3,600 |
| 25½ | 14 | Shell Union Oil (1.40) | 14⅜ | 14⅜ | 14½ | 14½ | − ¼ | 14¼ | 14⅝ | 2,300 |
| 106¼ | 91⅝ | Shell Un. Oil pf. (5½) | 91⅝ | 91⅝ | 91⅝ | 91⅝ | − ⅛ | .. | 91¾ | 100 |
| 35 | 8⅝ | Shubert Theatre | 18⅜ | 18⅜ | 17½ | 17⅞ | + ⅛ | 17⅝ | 17⅞ | 2,100 |
| 94⅞ | 21 | Simmons Co. | 28¼ | 28⅜ | 27½ | 27⅝ | − 1 | 27⅝ | 28 | 9,000 |
| 37 | 18 | Simms Petrol. (1.60) | 21¼ | 21¼ | 21¼ | 21¼ | − ½ | 20¼ | 21 | 100 |
| 32 | 20 | Sinclair Consol. Oil (2) | 22¼ | 22¼ | 21⅝ | 21⅝ | − ½ | 21⅝ | 21¾ | 8,000 |
| 42 | 26⅞ | Skelly Oil (2) | 27 | 27 | 26⅞ | 26⅞ | − ⅛ | 26¾ | 27 | 200 |
| 99¾ | 83 | Skelly Oil pf. w. w. (6) | 86 | 86 | 86 | 86 | − 1 | 85 | 87 | 100 |
| 36¾ | 15 | Snider Packing pf. | 17⅝ | 17⅝ | 17⅝ | 17⅝ | − 2⅜ | 17½ | 19 | 100 |
| 72 | 52⅝ | South. Cal. Edison (2) | 59⅝ | 59⅝ | 58¾ | 58¾ | − ¾ | 58¼ | 59 | 1,000 |
| 9 | 3½ | South. Dairies, B | 6⅛ | 6⅛ | 6⅛ | 6⅛ | + ⅛ | 6 | 7½ | 100 |
| 127 | 108 | South. Pacific (6) | 117¾ | 119¼ | 117¾ | 118⅛ | − ⅝ | 117½ | 119 | 500 |
| 30¾ | 15 | So. Por. Rico Sug. (1.40) | 17 | 17 | 17 | 17 | − ⅛ | 16⅞ | 17¼ | 500 |
| 122 | 103 | So. P. Rico Sug. pf. (8)* | 106½ | 106½ | 106½ | 106½ | + 2 | 106½ | 109½ | 100 |
| 136¾ | 75 | South. Railway (8) | 87½ | 88⅜ | 85⅞ | 85⅞ | − 1⅛ | 85½ | 86 | 1,400 |
| 101 | 90 | South. Railway pf. (5) | 93½ | 93½ | 93½ | 93½ | .. | 93½ | 94 | 100 |
| 45 | 33 | Spalding (A. G.) (2) | 43½ | 43½ | 43½ | 43½ | − 1 | 43½ | 44 | 100 |
| 30½ | 13⅛ | Sparks With. (1) x d. | 20½ | 20¾ | 20½ | 20½ | + ¼ | 20⅜ | 20¾ | 1,300 |
| 25 | 15 | Spencer Kellogg (80c) | 15 | 15 | 15 | 15 | − 1 | 14 | 16½ | 200 |
| 36½ | 14¾ | Spicer Mfg. | 18 | 18 | 18 | 18 | .. | 17½ | 17⅞ | 100 |
| 29¼ | 17 | Stand. Brands (1½) | 21 | 21½ | 20⅞ | 21 | + ⅛ | 20⅞ | 21 | 19,100 |
| 129¼ | 84⅛ | Stand. G. & E. (3½) | 106½ | 106½ | 104¾ | 105¼ | − ¾ | 105¼ | 105½ | 2,500 |
| 104 | 96½ | Stand. G. & E. pf. (6) | 104 | 104 | 104 | 104 | + 1¼ | 102⅜ | 104 | 400 |
| 15½ | 5 | Stand. Invest. Corp. | 6⅜ | 6⅝ | 6⅜ | 6⅝ | + ⅛ | 6⅜ | 7 | 700 |
| 106 | 98 | Stand. Oil Exp. pf. (5) | 104½ | 104½ | 104½ | 104½ | − ¾ | 104¼ | 104⅞ | 200 |
| 75 | 55½ | Stand. Oil Cal. (2½) | 60½ | 60¾ | 60⅜ | 60½ | .. | 60⅜ | 60⅝ | 2,400 |
| 49 | 29 | Stand. Oil Kansas (2) | 30 | 30¼ | 30 | 30 | + ¼ | 29½ | 30 | 6,000 |
| 84⅞ | 58 | Stand. Oil N. J. (†2) | 70⅜ | 70¾ | 69⅝ | 70 | − ⅜ | 70 | 70¼ | 27,800 |
| 40⅜ | 30 | Stand. Oil N. Y. (1.60) | 31⅛ | 31⅛ | 30¾ | 31 | .. | 30¾ | 31 | 2,800 |
| 20½ | 9⅝ | Sterling Sec., A | 11¾ | 11¾ | 11½ | 11½ | .. | 11½ | 11¾ | 400 |
| 14¾ | 11 | Sterling Sec. pf. (1.20) | 12 | 12 | 12 | 12 | + ¼ | 11¾ | 12 | 400 |
| 47 | 19⅛ | Stewart-Warner (2) | 27½ | 27½ | 27 | 27 | − ¼ | 26⅝ | 27⅛ | 800 |
| 113⅜ | 70½ | Stone & Webster (4) | 81 | 82 | 78¾ | 79⅞ | − 1⅛ | 79½ | 80 | 2,800 |
| 47¼ | 25¼ | Studebaker Co. (3) | 30⅞ | 30⅞ | 30⅝ | 30⅝ | − ¼ | 30⅝ | 30¾ | 500 |
| 1⅞ | ⅜ | Submarine Boat | ⅜ | ⅜ | ⅜ | ⅜ | .. | ⅜ | ½ | 100 |
| 70 | 50 | Sun Oil (¶1) | 59 | 59¼ | 59 | 59⅛ | + ⅛ | 59 | 60 | 500 |
| 108 | 102½ | Sun Oil pf. (6)* | 107 | 107 | 107 | 107 | + ½ | 107 | 108 | 180 |
| 9⅜ | 2 | Superior Oil | 2½ | 2½ | 2½ | 2½ | + ⅛ | 2⅜ | 2½ | 200 |
| 29⅜ | 12½ | Superior Steel | 13¼ | 13¼ | 13 | 13 | − ½ | 12⅝ | 13½ | 200 |
| 15⅞ | 8½ | Sweets Co. of Am. (1) | 11 | 11 | 11 | 11 | .. | 10½ | 11 | 100 |
| 17⅜ | 7¼ | Symington, Cl. A | 9 | 9 | 8¼ | 8⅞ | + ⅛ | 8⅞ | 9 | 600 |
| 26¼ | 15⅝ | Telautog'h Corp. (†1.35) | 20 | 20 | 20 | 20 | .. | 20 | 20⅝ | 200 |
| 17 | 10⅞ | Tenn. Cop. & Ch. (1) | 11½ | 11⅝ | 11½ | 11⅝ | + ¼ | 11½ | 11¾ | 400 |
| 60½ | 50⅛ | Texas Corp. (3) | 51⅞ | 51⅞ | 51⅛ | 51⅞ | + ½ | 51⅝ | 51⅞ | 1,200 |
| 67⅜ | 48⅛ | Texas Gulf Sulphur (4) | 59⅛ | 59⅝ | 58⅞ | 58⅞ | − 1 | 58⅞ | 59 | 3,200 |
| 32⅜ | 13⅝ | Texas Pac. Land Tr. | 22⅞ | 23⅞ | 22⅜ | 23⅜ | + ⅜ | 23¼ | 23½ | 23,800 |
| 36⅝ | 17⅝ | Thatcher Mfg. (1.60) | 22⅜ | 22⅜ | 22¼ | 22¼ | − ½ | 22⅛ | 23 | 400 |
| 26⅞ | 11 | Thermoid Co. | 12½ | 12¾ | 12 | 12¾ | + ⅜ | 12⅝ | 12¾ | 2,300 |
| 46¾ | 24½ | Third Nat. Inv. (2) | 30½ | 30½ | 30 | 30 | − 1 | 29½ | 30½ | 200 |
| 47½ | 35½ | Thompson (J. R.) (3) | 36¼ | 36¼ | 35½ | 35½ | .. | 35½ | 36 | 200 |
| 39⅜ | 19⅝ | Thompson Prod. (2.40) | 21½ | 21½ | 21½ | 21½ | + ½ | 21⅛ | 23½ | 100 |
| 18⅞ | 9 | Thompson-Starrett | 11 | 11⅝ | 11 | 11¼ | .. | 11 | 11⅝ | 800 |
| 17¾ | 10¾ | Tide W. Asso. Oil (60c) | 13¼ | 13¼ | 13 | 13¼ | .. | 13⅜ | 13½ | 500 |
| 21¼ | 12¼ | Timken Det. Axle (80c) | 13 | 13½ | 13 | 13 | − ¼ | 12⅞ | 13¾ | 1,100 |
| 89¼ | 55⅛ | Timken Roller Bg. (3) | 70⅞ | 70⅞ | 69 | 69 | − 1¾ | 68¾ | 69 | 2,900 |
| 6½ | 2⅜ | Tobacco Pr. | 4⅝ | 4⅝ | 4¼ | 4⅝ | .. | 4⅝ | 4¾ | 2,300 |
| 13¼ | 7⅝ | Tobacco Pr., A (80c) | 12¾ | 12¾ | 12⅝ | 12⅝ | + ¼ | 12½ | 12⅞ | 100 |
| 25¾ | 19 | Transamerica Cp. (‡1.60) | 25 | 25¼ | 24½ | 24⅝ | − ⅝ | 24½ | 24⅝ | 10,500 |
| 20¼ | 9⅝ | Tri-Continental* | 13¼ | 13⅜ | 13¼ | 13¼ | .. | 13 | 13¼ | 400 |
| 96 | 89¼ | Tri-Continental pf. (6) | 95⅞ | 95⅞ | 95¾ | 95¾ | .. | 95¾ | 95⅞ | 1,500 |
| 41⅜ | 30½ | Trico Products (2½) | 34¼ | 34¼ | 34¼ | 34¼ | + ¼ | 34⅛ | 34⅝ | 200 |
| 22 | 10⅝ | Truax-Tra. Coal (1.60) | 14 | 16¼ | 14 | 14¾ | + 3¾ | 14⅜ | 15 | 2,000 |
| 37½ | 25 | Truscon Steel (g1.20) | 28 | 28 | 28 | 28 | .. | 26⅝ | 29 | 300 |
| 31½ | 10 | Twin Cy. Rap. T. (§4) | 11¼ | 11¼ | 11 | 11¼ | + ¼ | 11 | 12 | 300 |
| 19¼ | 9⅝ | Union Bag & Paper | 17½ | 19¼ | 17½ | 18 | + ½ | 18 | 19 | 3,000 |
| 106⅜ | 60⅛ | Union Carb. & C. (2.60) | 79⅞ | 80⅜ | 78¼ | 78¾ | − 1⅜ | 78¾ | 79 | 13,900 |
| 50 | 37 | Union Oil of Cal. (‡2) | 40⅛ | 40⅛ | 40 | 40 | − ¼ | 39½ | 40 | 300 |
| 242¾ | 200 | Union Pacific (10) | 220½ | 220½ | 218⅛ | 218⅛ | − 2⅜ | 218 | 220¼ | 300 |
| 38½ | 25⅛ | Union Tank Car (1.60) | 27 | 27 | 27 | 27 | .. | 26½ | 27 | 300 |
| 99 | 43½ | United Aircraft & Tr. | 63½ | 64 | 61⅝ | 62 | − 1½ | 62 | 62⅛ | 35,200 |
| 84 | 40⅛ | United Carbon (2), x d. | 51 | 51⅛ | 50½ | 50¾ | − ¼ | 50⅝ | 51 | 1,700 |
| 8½ | 5½ | United Cigar St. | 7⅞ | 8 | 7½ | 7½ | − ¼ | 7¼ | 7¾ | 2,900 |
| 52 | 28⅜ | United Corp. (50c) | 34¾ | 35 | 33⅞ | 34 | − ⅞ | 34 | 34⅛ | 33,800 |
| 53½ | 46⅝ | United Corp. pf. (3) | 50⅝ | 50¾ | 50⅝ | 50¾ | .. | 50⅝ | 50⅞ | 500 |
| 105 | 83 | United Fruit (4) | 86½ | 86½ | 86 | 86¼ | − ¾ | 86½ | 87 | 600 |
| 49⅜ | 31¼ | United Gas Imp. (1.20) | 37½ | 37½ | 36¾ | 37 | − ½ | 36¾ | 37 | 5,400 |
| 103⅝ | 97 | United Gas Imp. pf. (5) | 103 | 103 | 103 | 103 | .. | 103⅛ | 103½ | 100 |
| 32⅞ | 22 | United Piece D. Wks. (2) | 27 | 27¼ | 25 | 25 | − 2⅜ | 25 | 25½ | 3,600 |
| 20⅜ | 9¾ | U. S. Distributing | 10⅛ | 10⅛ | 10⅛ | 10⅛ | − ⅛ | 10¼ | 10½ | 400 |
| 103 | 40½ | U. S. Freight (3) | 45⅛ | 45⅛ | 45 | 45 | .. | 41¼ | 45 | 200 |
| 32⅞ | 15⅝ | U. S. & For. Sec. | 18¼ | 18⅜ | 18¼ | 18¼ | − ⅜ | 18⅛ | 18⅜ | 300 |
| 139⅝ | 59 | U. S. Indus. Alcohol (†7) | 72½ | 73⅜ | 72 | 72½ | − ½ | 72½ | 74 | 2,200 |
| 15½ | 7⅛ | U. S. Leather | 9⅜ | 9⅜ | 9⅜ | 9⅜ | − ¼ | 9⅜ | 10 | 100 |
| 94 | 77½ | U. S. Leather pr. pf. (7) | 80¼ | 80¼ | 80¼ | 80¼ | − 1 | 79¼ | 80 | 200 |
| 38¼ | 18½ | U. S. Pipe & Fdry. (2) | 36 | 36¼ | 35⅜ | 35½ | − ⅛ | 35⅜ | 35½ | 5,900 |
| 21 | 15⅝ | U. S. P. & F. 1st pf. (1.20) | 20 | 20 | 19⅞ | 19⅞ | − ⅛ | 19⅞ | 20 | 700 |
| 21 | 15⅝ | U. S. P. & F. 1st pf., (1.20), s. 7 d. | 19¾ | 19¾ | 19¾ | 19¾ | .. | .. | .. | 100 |
| 35 | 18¼ | U. S. Rubber | 19⅝ | 20 | 19⅝ | 19⅝ | − ½ | 19½ | 20 | 900 |
| 63⅞ | 37½ | U. S. Rubber 1st pf. | 37⅛ | 37½ | 37⅛ | 37½ | − ⅜ | 37⅛ | 37½ | 600 |
| 36½ | 17½ | U. S. Smelt & Ref. (1) | 21¾ | 22⅛ | 21¾ | 22⅛ | + 1½ | 22 | 22¼ | 1,400 |
| 198¾ | 151⅝ | U. S. Steel (7) | 171 | 172½ | 169⅜ | 170¼ | − ½ | 170¼ | 170½ | 48,100 |
| 148½ | 141 | U. S. Steel pf. (7) | 148⅛ | 148⅛ | 148 | 148 | − ⅛ | 148 | 148½ | 500 |
| 68 | 59½ | U. S. Tobacco (4) | 65 | 65⅛ | 65 | 65⅛ | + ⅝ | 64¼ | 64½ | 200 |
| 14⅞ | 4⅛ | United Stores, A | 12½ | 12⅞ | 11⅝ | 11⅝ | − ⅞ | 11⅝ | 12¼ | 5,800 |
| 50¾ | 15½ | United Stores pf. (2½) | 48 | 48 | 48 | 48 | − 1 | 47½ | 48 | 400 |
| 39 | 19⅞ | Univ. Leaf Tob. (3) | 27¾ | 27¾ | 27¾ | 27¾ | + ½ | 28 | 30 | 100 |
| 9 | 2¾ | Univ. Pipe & Rad. | 4 | 4 | 4 | 4 | .. | 4 | 4⅛ | 200 |
| 45¾ | 30 | Util. Pwr. & Lt., A (e2) | 36¼ | 36⅜ | 35⅜ | 35⅝ | − ½ | 35¾ | 36 | 2,900 |
| 7⅛ | 1¾ | Vadsco Sales Corp. | 2⅜ | 2⅜ | 2⅜ | 2⅜ | + ¼ | 2¼ | 2⅜ | 100 |
| 143¼ | 49⅞ | Vanadium Corp. (†4) | 88¼ | 90 | 87⅛ | 87⅜ | − ⅜ | 87¼ | 87½ | 92,200 |
| 82⅜ | 75 | Va.-Caro. Chem. pf. (7) | 80 | 80 | 80 | 80 | + 1 | 77¼ | 81 | 100 |
| 105¼ | 101 | Va. El. & Pwr. pf. (6)* | 105¼ | 105¼ | 105¼ | 105¼ | + ⅜ | 105½ | 106 | 10 |
| 34 | 12 | Virginia Iron, C. & C.* | 30 | 30 | 30 | 30 | .. | 30 | 34 | 90 |
| 156 | 60 | Vulcan Detinning (4)* | 82½ | 82½ | 82 | 82½ | − 1½ | 82⅝ | 84 | 100 |
| 31⅜ | 24¼ | Waldorf System (1½) | 27 | 27¼ | 27 | 27 | − ⅛ | 26¾ | 27¼ | 600 |
| 42⅜ | 20½ | Walworth Company (2) | 26 | 26 | 26 | 26 | − ½ | 25½ | 26½ | 100 |
| 54 | 21½ | Ward Baking, A* | 30½ | 30½ | 30½ | 30½ | − 3½ | 30½ | 33½ | 40 |
| 15⅜ | 4½ | Ward Baking, B | 9½ | 9½ | 9⅜ | 9⅜ | − ⅛ | 9¼ | 9⅜ | 400 |
| 80¼ | 24⅛ | Warner Bros. Pictures | 29⅛ | 29¼ | 28½ | 28⅝ | − ¾ | 28½ | 28⅝ | 42,400 |
| 70¼ | 36½ | Warner Br. P. pf. (2.20) | 47½ | 47½ | 47⅜ | 47½ | − ½ | 47 | 47⅜ | 100 |
| 27 | 11 | Warner-Quinlan | 11½ | 11⅝ | 11¼ | 11⅝ | + ⅜ | 11⅜ | 11½ | 900 |
| 63½ | 40⅛ | Warren Brothers (3) | 51½ | 52⅜ | 51½ | 52 | − ½ | 51 | 52¼ | 800 |
| 56 | 50 | Warren Bros. cv. pf. (3)* | 55 | 56 | 54½ | 54½ | + 1 | 54½ | 56 | 190 |
| 43½ | 23¾ | Warren Fdry. & Pipe (2) | 32 | 32 | 32 | 32 | .. | 30¾ | 31 | 200 |
| 29⅞ | 22½ | Wesson Oil & Snow. (2) | 26½ | 26½ | 26½ | 26½ | .. | 26½ | 26¾ | 100 |
| 110 | 99 | West Penn Elec., A (7)* | 107½ | 108 | 107½ | 108 | + ½ | 108 | 109 | 230 |
| 104 | 97¼ | West Penn El. pf. (6)* | 101½ | 102⅜ | 101½ | 102⅜ | + 1⅛ | 101½ | 102⅜ | 110 |
| 112 | 105½ | West Penn El. pf. (7)* | 112 | 112 | 112 | 112 | .. | 111⅜ | 112 | 20 |
| 111½ | 104⅜ | West Penn Pwr. pf. (6)* | 110½ | 111½ | 110½ | 111½ | + ½ | 110 | 113 | 50 |
| 118½ | 113½ | West Penn Pwr. pf. (7)* | 116½ | 116½ | 116½ | 116½ | − ½ | 116⅜ | 117 | 30 |
| 24⅛ | 9 | West. Dairy Pr., B | 9½ | 9½ | 9½ | 9½ | − ½ | 9¼ | 10 | 100 |
| 36 | 18⅝ | Western Maryland | 24⅝ | 24⅝ | 24½ | 24½ | − ⅞ | 24½ | 24⅝ | 800 |
| 30½ | 17 | Western Pacific | 19 | 19 | 19 | 19 | + ½ | 18½ | 19½ | 100 |
| 219⅜ | 150¾ | Western Un. Tel. (8) | 172¼ | 174⅞ | 171¼ | 171¼ | − ½ | 171¼ | 173½ | 2,000 |
| 52 | 36⅝ | Westingh. Air Bke. (2) | 39 | 39 | 38⅝ | 38⅝ | − 1⅜ | 38½ | 39½ | 200 |
| 201½ | 124¼ | Westingh. E. & M. (5) | 156 | 156⅝ | 152¼ | 153½ | − 2 | 153 | 153¾ | 23,500 |
| 197¾ | 126 | Westingh. 1st pf. (5)* | 152½ | 152½ | 152½ | 152½ | − ½ | 147 | 153 | 20 |
| 48⅞ | 29¾ | Weston El. Instru. (1) | 34⅜ | 34⅜ | 34 | 34 | − 1 | 33½ | 34 | 400 |

Continued on Following Page.

Dividend rates as given in the above table are the annual cash payments based on the latest quarterly or half yearly declarations.

*Unit of trading less than 100 shares. †Partly extra. ‡Plus 4% in stock. §Payable in scrip. ¶Plus 9% in stock. a Paid this year—no regular rate. b Payable in stock. d Payable when earned. e Payable in cash or stock. f Plus 10% in stock. g Plus 6% in stock. h Plus 2% in stock. j Plus 8% in stock. k Plus 3% in stock. m Plus 1% in stock. n Plus 5% in stock. p Plus 50c in preferred stock.

**Dillon, Read & Co.**

*United States Government and Municipal Bonds*

*Foreign Government Securities*

*Railroad, Public Utility and Industrial Financing*

Exempt from all Federal Income Taxes
Tax Free in the State of Tennessee

**City of Nashville, Tenn.**
4% and 4¼% Bonds
1931-1960

Legal Investment for Savings Banks and Trust Funds in New York, Massachusetts and other States.

Prices to yield 3.25-4.10%

**Kissel, Kinnicutt & Co.**
Members N. Y. Stock Exchange
14 Wall Street 420 Lexington Ave.
NEW YORK
Chicago Office: 120 W. Adams St.

Bulletin discussing *Position and Outlook* of **Paramount-Publix Corporation**

Copy on request

**Samuel Ungerleider & Company**
Members New York Stock Exchange
50 Broadway New York
Telephone DIGby 6400
Uptown Offices:
1372 Broadway 400 Madison Ave.
551 Fifth Ave.

DIRECT WIRES TO
Chicago — Pittsburgh — Philadelphia
Boston — Detroit — Cincinnati
Columbus

**COLVIN & CO.**
Members New York Stock Exchange
35 Wall Street, New York
CHICAGO PITTSBURGH

**EQUIPMENT BONDS**
RAILROAD AND INDUSTRIAL
**FREEMAN & COMPANY**
48 WALL STREET, NEW YORK

**A. G. Becker & Co.**
BONDS, STOCKS COMMERCIAL PAPER
54 PINE ST. NEW YORK
100 S. LA SALLE ST. CHICAGO

**S. P. Woodard & Co.**
Incorporated
37 Wall Street New York
Telephone BOWling Green 7435

ENDURING FINANCIAL RECORDS

A limited number of copies of The New York Times each day are printed on imperishable rag paper which will last indefinitely in files. Banks and business houses that place their announcements in The New York Times will have the assurance that their advertisements appearing in the newspaper preferred for such announcements will also be a permanent record.

# FINANCIAL MARKETS

## Downward Drift in Stocks, Grain and Cotton—Wheat at New Low Price.

Yesterday's markets, both financial and agricultural, seemed to have resumed the general course which they pursued before the talk of Autumn trade revival and the interest over the grain crop estimates gave a temporary new turn to prices. On the Stock Exchange the downward drift was slow, few shares losing more than 1 or 2 points, but the trend affected nearly all the market. Wheat at one time sold down to 80⅞ cents for this month's delivery, thereby going below the previous low price of the period, reached on Sept. 4. With a sharp decline for the day, spot cotton came within a trifling fraction of the 11-cent minimum of Aug. 18. Corn declined 2⅞ cents further, and recovered only fractionally.

If this general movement should continue, it would make the question of agricultural values the outstanding problem of the moment. Corn at 93 cents a bushel on the Chicago market cannot be called especially low, even though the crop is greatly impaired and although the price has repeatedly gone above a dollar per bushel in the Autumn of recent years. Even this season's price of 72 cents in June, before the drought began, was scarcely down to the "prewar level"; it sold for 50 cents in 1913 and for 45 in 1911, neither of them years of exceptionally abundant corn crops. But wheat is now selling for less than the lowest price of any month in the five years before 1914, and cotton is bringing less than the lowest September spot quotation of any year but one between 1908 and 1914.

On the whole, the spirit of the week-end mercantile reviews is cheerful. They admit that an upward trend in business activities was in any case to be expected with approach of Autumn, also that actual improvement thus far has been irregular and does not extend to every branch of trade. But the fact is emphasized that demands on distributors of goods are broadening, that consumption is coming nearer into balance with production, and that the general decline in staple prices, outside of agricultural markets, has been checked. Considering that bulletins of mercantile agencies are always prone to take the hopeful view, and that most of them missed the actual trend of trade at this time a year ago, it is highly illustrative of the soberness which just now characterizes business judgment that the wording of all of this week's surveys warn against too hasty inference on the hopeful side.

Dun cites trade judgment that "slow revival based upon sounder conditions" will be altogether for the better, as contrasted with "quick advance occurring before all necessary adjustments have been completed." Bradstreet remarks that "comparisons with 1929 should become more cheerful as the fourth quarter of the year comes within sight." This is a perfectly safe prediction, but mostly so because the showing of industry in that part of 1929 was not favorable. Like the current figures for railway traffic and transportation earnings, present reports of checks drawn on the banks still make poor comparison. For the whole United States, this week's clearings are calculated to be less by 38 per cent than in 1929; they are down 43⅞ per cent in New York City and 25¼ for the other cities. But the recent full compilations for the month of August were not the least impressive indication of the present season's decrease in business activities. For the country as a whole, they were considerably the smallest reported in that month of any year since 1925.

## MELLON ALLOTS OFFERING.

### $108,557,000 of 2⅛% Certificates for New York District.

*Special to The New York Times.*

WASHINGTON, Sept. 12.—Secretary Mellon announced today the allotments by districts of $334,211,000 of the 2⅛ per cent treasury certificates of indebtedness offered Monday.

The issue was subscribed nearly four times, despite the fact that they carried the lowest interest rate ever quoted on this type of security. The subscriptions totaled $1,237,502,500.

The subscriptions and allotments were divided among the Federal Reserve districts as follows:

| District. | Subscriptions. | Allotted. |
|---|---|---|
| New York | $411,087,400 | $108,557,000 |
| Boston | 56,800,000 | 15,267,000 |
| Philadelphia | 61,028,000 | 16,463,000 |
| Cleveland | 81,028,000 | 23,070,000 |
| Richmond | 60,320,000 | 19,553,000 |
| Atlanta | 160,184,000 | 43,291,000 |
| Chicago | 160,101,000 | 29,753,000 |
| St. Louis | 15,779,000 | 6,000,000 |
| Minneapolis | 8,447,000 | 2,200,000 |
| Kansas City | 20,662,000 | 5,573,000 |
| Dallas | 18,880,000 | 5,097,000 |
| San Francisco | 77,003,000 | 24,110,000 |
| Total | $1,237,502,500 | $334,211,000 |

## CHANGES IN EXCHANGE LIST.

The New York Stock Exchange announced yesterday the following changes in listings:

**Admitted to the List.**

PROVINCE OF BUENOS AIRES—Permanent 6½ per cent external sinking fund gold bonds, due Aug. 1, 1961.

CITY OF CORDOBA—Permanent ten-year 7 per cent external sinking fund gold bonds, due 1937.

**Stricken From the List.**

CUBAN CANE PRODUCTS COMPANY, INC.—Temporary certificates for common stock.

GENERAL REALTY AND UTILITIES CORPORATION—Temporary certificates for common and preferred stocks.

**To Be Stricken From the List Sept. 19.**

PROVINCE OF BUENOS AIRES—Temporary 6½ per cent external sinking fund gold bonds, due Aug. 1, 1961.

CITY OF CORDOBA—Temporary ten-year 7 per cent external sinking fund gold bonds, due 1937.

## SILVER BULLION.

Bar silver in London up at 16⅝d per ounce; New York price ⅛c up at 36⅜c.

Range for 1930:

| | Highest. | | Lowest. | |
|---|---|---|---|---|
| London | 21 7/16d | Jan. 2 | 14⅞d | June 24 |
| New York | 46¾c | Jan. 2 | 32⅛c | June 21 |

Range for 1929:

| | Highest. | | Lowest. | |
|---|---|---|---|---|
| London | 24 7/16d | Jan. 7 | 21 3/16d | Dec. 30 |
| New York | 57⅞c | Jan. 7 | 46⅛c | Dec. 30 |

# TOPICS IN WALL STREET.

## News, Comment and Incident, On the Stock Exchange and in the Financial Markets.

Business improved for the Stock Exchange brokers yesterday, but the price trend was again downward. The market was firm at the opening, and for a time in the early dealings it appeared that the advance was about to be resumed. Selling pressure developed before noon, however, with J. I. Case singled out for attack by bearish professionals, and the general list was inclined toward weakness at mid-day. Some buying power appeared in the early afternoon, and there was a slow advance until about 2:30 o'clock, when the market fell back under a selling movement that had all of the earmarks of a bear raid. After all of these speculative vagaries, the market ended the day with moderate losses. Brokerage interests traced the stock market decline to the fresh weakness in grain, where any serious effort was made to relate the price movements on the Stock Exchange to news developments of the day. Operators for the advance remained optimistic, although it was plain that the leaders of the opposing faction were becoming more aggressive.

**Commodities and Stocks.**

After having paid scant attention to the commodity markets for several weeks, the stock market community found itself rudely reminded yesterday of the influence of commodity prices upon security prices. In June the stock market appeared for a while to be almost wholly under the influence of developments on the cotton and grain exchanges, but when a congested short position gave the initial impetus to a rally in stocks, and business sentiment, if not business statistics, took a seasonal upturn, stock market traders decided to stop worrying about farm purchasing power. This decision was strengthened when it was found, following the drought, that even experts were confused in their appraisal of the grain situation. Yesterday's stock market reaction was ascribed largely to the decline in wheat to the lowest prices since 1911, however, and stock traders found themselves once more looking over grain quotations with as much solicitude as over the stock ticker.

**Fixing Date for the Upswing.**

Investors and traders have had all kinds of assurances from Wall Street quarters of late that the major advance is about to begin. The more conservative the advisers, the more cautious has been the advice and, on the other hand, the more reckless the tipsters, the more extravagant their promises. A broker who refuses to make any suggestions to customers has been answering inquiries by saying that one person's guess is as good as another's, pointing out that almost all predictions thus far have missed the mark. It is his theory that a broker or market letter writer who attempts to fix the time when the next upturn is to start is certain to be disappointed.

**Sterling's Erratic Behavior.**

The behavior of sterling exchange has been decidedly erratic in recent days, and experts are by no means agreed upon the probable future course of the exchange. Following the unusually sharp decline from the recent high levels above $4.87, it had been expected that a recovery would naturally ensue, although sterling is admittedly entering a period of normal seasonal pressure. Reports from London indicate, however, that matters are shifting so far as the sterling-franc rate is concerned. Recent French gold purchases in London have resulted in weakness in the franc, and it is now believed that further French buying of gold would lift sterling above the gold export point in relation to the franc. If this should be the case, the London market will thus receive for the first time in many months of what has been a constant drain upon the Bank of England's reserves.

**Copper Statistics Disappointing.**

The monthly figures on copper statistics issued yesterday by the American Bureau of Metal Statistics were disappointing to many in Wall Street. They showed that stocks of refined copper had increased more than 25,000 tons during August to 347,688 tons, the largest total since July, 1921. It was explained, however, that part of this copper had been sold, but had not been delivered because the purchasers had no need of it at present. The fact, however, that copper consumers are finding that their requirements are not so large as they had anticipated a month or two ago does not seem to be very encouraging to the bankers. It is generally conceded, however, that if general business conditions improved the surplus stocks of the metal would be worked off in a few months.

**Brisk Buying of Governments.**

Now that news of the heavy oversubscription of the issue of $325,000,000 2⅛ per cent Treasury certificates of indebtedness, due on Sept. 15, 1931, has been weighed by financial leaders of the country, together with the treasury's program of replacing more than a billion dollars' worth of Treasury 3½s next March with an issue bearing a lower coupon, new high prices for government obligations are in order. Yesterday the actively traded fourth Liberty 4¼s touched a new high level for the year, due in no small measure to switching from the called 3½s. The 3⅜s of 1943 also made a new high. The question is now whether to buy long-term government bonds or short ones. On this score sentiment is pretty evenly divided, judging from the fact that corporations have been actively buying both long and short maturities with their surplus funds.

**The Autumn Financing Program.**

That investment bankers are taking an optimistic view of the bond market is evidenced by the fact that new bond offerings this week exceeded $140,000,000, the largest total for such a period since the second week in July. With many leading railroad and public utility issues making new high records almost daily on the Stock Exchange, about the only thing that would seem likely to hold back the financing total would be a scarcity of high-grade issues. The offering of such grade bonds at this time involves something of a hazard, and it is extremely doubtful if anybody would have the temerity to risk a low-grade bond, no matter how high the yield might be.

## MONEY.

Friday, Sept. 12, 1930.

An easier tone in call money, on the outside, where 1½ per cent ruled during the forenoon and 1¾ after midday, was the only feature of an otherwise quiet and steady market. On the Stock Exchange 2 per cent continued. There was practically nothing doing in maturity money, except for a little three months at 2⅜, and four months at 3. Other dates were neglected. Acceptances were in good demand, particularly the short dates, but the flow of bills was not great enough to meet all inquiries. Commercial paper, too, enjoyed a lively day, but discounts remained firm.

**Call Loans.**

New York Stock Exchange.

| Renewals. | High. | Low. | Last. | Thursday's | Year Ago. |
|---|---|---|---|---|---|
| 2 | 2 | 2 | 2 | 2 | 7 |

New York Curb Exchange.

| | | | | | |
|---|---|---|---|---|---|
| 3 | 3 | 3 | 3 | 3 | .. |

**Time Loans.**

| | | Thursday. | Yr. Ago. |
|---|---|---|---|
| 60-90 days | 2¼@2½ | 2¼@2½ | 8¾@9 |
| 4-5-6 months | 2¾@3 | 2¾@3 | 8¾@9 |

**Commercial Paper.**

| | | Thursday. | Year Ago. |
|---|---|---|---|
| Best names, 4 to 6 mos | 3 | 3 | 6¼ |
| Other names, 4 to 6 mos | 3¼ | 3¼ | 6¼ |

**Rediscount Rate, N.Y. Reserve Bank.**

Rate on all classes of rediscountable paper 2½ per cent. Rate effective June 20, when it was reduced from 3 per cent, which had been in effect since May 2.

**Bankers' Acceptances.**

Prime bankers' acceptances, eligible for purchase or rediscount by Federal Reserve Banks. Rates quoted are for discount at purchase:

| | Bid. | Asked. |
|---|---|---|
| 30 days | 1⅞ | 1¾ |
| 60 days | 1⅞ | 1¾ |
| 90 days | 1⅞ | 1¾ |
| Four months | 2 | 1⅞ |
| Five months | 2¼ | 2⅛ |
| Six months | 2¼ | 2⅛ |

**London Money.**

Money down ⅛ at 1¼ per cent; short bills unchanged at 2⅛ per cent; three months' bills down at 2⅛ per cent.

Gold bullion up to 85s ¾d per standard ounce. The Bank of England sold £29,600 in bar gold and exported £5,000 in sovereigns. The Bank also released £250,000 recently set aside for an unnamed account.

**Clearing House Exchanges.**

Exchanges at the New York Clearing House, $913,000,000; balance, $133,000,000; Federal Reserve credit balance, $127,000,000; exchanges this day a year ago, $1,767,000,000.

## MARKET AVERAGES.

Friday, Sept. 12, 1930.

**STOCKS.**

| | High. | Low. | Last. | Net Chge. |
|---|---|---|---|---|
| 25 railroads | 113.02 | 112.30 | 112.38 | —.64 |
| 25 industrials | 297.92 | 291.91 | 293.27 | —2.71 |
| 25 stocks | 205.47 | 202.10 | 202.82 | —1.68 |

DAILY RANGE OF 50 STOCKS.

| | High. | Low. | Last. | Net Chge. |
|---|---|---|---|---|
| Sep. 11 | 206.23 | 202.66 | 204.50 | —1.44 |
| Sep. 10 | 207.82 | 205.13 | 205.94 | +.01 |
| Sep. 9 | 206.76 | 204.05 | 205.93 | +1.15 |
| Sep. 8 | 206.81 | 203.98 | 204.78 | +.04 |
| Sep. 6 | 205.19 | 202.18 | 204.74 | +2.46 |
| Sep. 5 | 202.75 | 199.53 | 202.28 | +2.93 |

MONTHLY RANGE OF 50 STOCKS.

| 1930. | High. | Date. | Low. | Date. | Last. | Net Chge. |
|---|---|---|---|---|---|---|
| *Sep. | 207.82 | 10 | 198.45 | 4 | 202.82 | —.42 |
| Aug. | 204.27 | 5 | 184.96 | 13 | 203.24 | +3.70 |
| July | 207.12 | 28 | 183.36 | 8 | 199.54 | +6.54 |
| June | 229.18 | 2 | 179.12 | 25 | 193.00 | —35.17 |
| May | 233.93 | 1 | 209.80 | 5 | 228.17 | —4.01 |
| April | 245.60 | 10 | 226.39 | 29 | 232.18 | —5.27 |
| March | 240.17 | 31 | 222.62 | 15 | 237.45 | +12.75 |
| Feb. | 228.36 | 18 | 215.78 | 25 | 224.70 | +5.74 |
| Jan. | 220.20 | 31 | 202.95 | 2 | 218.96 | +12.56 |

YEARLY RANGE OF 25 RAILROADS.

| | High | Date. | Low. | Date. | Last. |
|---|---|---|---|---|---|
| *1930 | 136.00 | Mar. 29 | 105.21 | June 25 | 112.28 |
| 1929 | 158.71 | Sep. 3 | 107.92 | Nov. 13 | 296.64 |

YEARLY RANGE OF 25 INDUSTRIALS.

| | High | Date. | Low. | Date. | Last. |
|---|---|---|---|---|---|
| *1930 | 358.16 | Apr. 10 | 253.04 | June 25 | 293.27 |
| 1929 | 469.49 | Sep. 19 | 220.95 | Nov. 13 | 288.17 |

YEARLY RANGE OF 50 STOCKS.

| | High | Date. | Low. | Date. | Last. |
|---|---|---|---|---|---|
| *1930 | 245.60 | Apr. 10 | 179.12 | June 25 | 202.82 |
| †1929 | 308.15 | Sep. 7 | 226.77 | Mar. 26 | 297.41 |
| FULL YEARS. | | | | | |
| 1929 | 311.90 | Sep. 19 | 164.43 | Nov. 13 | 206.40 |
| 1928 | 231.45 | Dec. 31 | 173.13 | Feb. 20 | 230.52 |
| 1927 | 185.47 | Oct. 4 | 135.82 | Jan. 27 | 181.96 |
| 1926 | 142.35 | Dec. 20 | 109.63 | Mar. 30 | 139.53 |
| 1925 | 138.21 | Dec. 28 | 101.16 | Mar. 30 | 137.46 |

**DOMESTIC BONDS.**

| | | —Net Change.— Day. | Month. | Year. |
|---|---|---|---|---|
| 40 issues | 88.83 | —.11 | +.76 | +3.15 |

DAILY RANGE OF 40 DOMESTIC BONDS.

| | | | | | |
|---|---|---|---|---|---|
| Sep. 11 | 88.94 | +.01 | Sep. 8 | 88.92 | —.08 |
| Sep. 10 | 88.93 | +.06 | Sep. 6 | 89.00 | +.13 |
| Sep. 9 | 88.87 | —.05 | Sep. 5 | 88.97 | +.15 |

YEARLY RANGE OF 40 DOMESTIC BONDS.

| | High. | Date. | Low. | Date. | Last. |
|---|---|---|---|---|---|
| *1930 | 99.97 | Mar. 20 | 86.32 | Jan. 3 | 88.83 |
| †1929 | 90.35 | Jan. 5 | 85.68 | Sep. 13 | 85.68 |
| FULL YEARS. | | | | | |
| 1929 | 90.35 | Jan. 5 | 83.83 | Nov. 14 | 86.51 |
| 1928 | 93.60 | May 3 | 89.24 | Aug. 14 | 89.91 |
| 1927 | 92.98 | Dec. 1 | 89.47 | Jan. 3 | 92.90 |
| 1926 | 89.75 | Dec. 30 | 85.52 | Jan. 4 | 89.49 |
| 1925 | 85.44 | Dec. 31 | 81.99 | Jan. 5 | 85.44 |

**FOREIGN BONDS.**

| | | —Net Change.— Day. | Month. | Year. |
|---|---|---|---|---|
| 10 govt. issues | 107.95 | +.03 | +.05 | +3.48 |

DAILY RANGE OF FOREIGN BONDS.

| | | | | | |
|---|---|---|---|---|---|
| Sep. 11 | 107.92 | —.01 | Sep. 8 | 108.10 | .. |
| Sep. 10 | 107.93 | —.29 | Sep. 6 | 108.10 | +.14 |
| Sep. 9 | 108.22 | +.12 | Sep. 5 | 107.96 | —.02 |

YEARLY RANGE OF FOREIGN BONDS.

| | High. | Date. | Low. | Date. | Last. |
|---|---|---|---|---|---|
| *1930 | 108.22 | Sep. 9 | 105.85 | Jan. 2 | 107.95 |
| †1929 | 105.96 | Feb. 4 | 103.99 | June 18 | 104.47 |
| FULL YEARS. | | | | | |
| 1929 | 105.96 | Feb. 4 | 103.57 | Oct. 30 | 105.87 |
| 1928 | 107.42 | Apr. 5 | 105.10 | Dec. 21 | 105.49 |
| 1927 | 106.72 | Oct. 3 | 104.92 | Jan. 5 | 106.50 |
| 1926 | 105.07 | Dec. 13 | 102.60 | Mar. 31 | 105.02 |
| 1925 | 103.80 | Nov. 16 | 101.04 | Jan. 2 | 103.26 |

*To date. †To corresponding day last year.

## THE TREASURY STATEMENT.

*Special to The New York Times.*

WASHINGTON, Sept. 12.—Revenue receipts and expenditures as at close of business Sept. 10:

| | This Month. | Corr. Period Last Year. | Fiscal Year 1931. | Corr. Period Fiscal Year 1930. |
|---|---|---|---|---|
| Receipts. Customs | $10,902,660.49 | $17,352,248.16 | $69,184,998.39 | $126,923,920.87 |
| Internal revenue: Income and profits tax | 18,675,145.46 | 23,510,423.18 | 72,540,869.47 | 90,604,356.55 |
| Misc. internal revenue | 14,600,366.37 | 14,890,567.22 | 123,816,380.26 | 124,402,129.14 |
| Misc. rcts. proceeds govt.-owned securities: Principal | ........ | ........ | 30,000.00 | 25,000.00 |
| Interest | ........ | ........ | ........ | 10,019,359.57 |
| Railroad securities | 3,601.39 | 3,000.00 | 587,870.00 | 565,623.98 |
| All other | 21,211.25 | 49,475.86 | 1,133,319.83 | 447,536.74 |
| Trust fund rcts. reappropriated for investment | 1,174,886.23 | 1,045,036.68 | 12,539,332.85 | 11,767,696.46 |
| Proceeds sale of surplus property | 208,483.26 | 261,891.23 | 623,886.44 | 2,898,117.99 |
| Panama Canal tolls, etc. | 635,646.44 | 630,316.81 | 5,543,861.78 | 5,200,481.34 |
| Other miscellaneous | 1,471,255.20 | 6,029,247.66 | 28,664,788.14 | 35,893,126.58 |
| Total ordinary | $48,488,700.19 | $63,772,206.80 | $314,665,307.16 | $407,747,349.22 |
| Excess of total ordinary expenditures chargeable against ordinary receipts | 67,548,143.11 | 40,363,103.36 | 309,846,107.27 | 256,938,321.36 |
| Total expenditures chargeable against ordinary receipts | $116,036,843.30 | $104,135,310.16 | $624,511,414.43 | $664,685,670.58 |

Balance today, $36,503,845.66.

# WARD BAKING BOARD FIGHTS RIVAL MOVE

## Warns Stockholders of Report G. K. Morrow Seeks to Gain Control of Company.

## SEES DISASTER IN SCHEME

### Head of Gold Dust Alleged to Aim at Obtaining Proxies for Annual Election.

Anticipating a struggle for control of the Ward Baking Corporation, the directors of the company sent a letter yesterday to stockholders asking for their support. The board members said they had learned that a rival group, headed by George K. Morrow, president of the Gold Dust Corporation, was preparing a letter asking stockholders for their proxies, with a view to installing a new management selected by the Morrow interests.

The directors signing the letter were Hamlin T. Andrus, John M. Barber, C. B. Comstock, W. C. Evans, E. W. Gwinner, W. J. Jackson, Ralph S. Kent, president; John L. Kirkland, John W. Tolley, Howard K. Walter and Howard B. Ward. The letter warned the stockholders of "any scheme which has as its appeal dissension and strife, and which may have for its object manipulation for the benefit of a few."

Mr. Morrow declined recently to comment on reports that he was preparing a letter asking proxies from Ward Baking stockholders. In addition to being president of the Gold Dust Corporation he is head of the United Cigar Stores Company of America and of several Canadian companies. Gold Dust, a food holding company, controls the Standard Milling Company.

**Letter of Ward Directors.**

The letter sent by the Ward company's directors follows:

"You may have noticed in newspaper articles that a group, headed by George K. Morrow and including some stockholders, is alleged to be seeking control of the Ward Baking Corporation. No proposal has been submitted to your board of directors looking toward a merger with any other company or for the acquisition by any group of individuals of any stock ownership in the Ward Baking Corporation.

"It has been stated also that a letter is being prepared to send to stockholders asking for proxies to call a special stockholders' meeting for the purpose of installing an entirely new board of Mr. Morrow's selection. Mr. Morrow stated that he does not intend to invest any of his money in our stock.

"Unfortunately, in times of depression, when the sales of all companies and in all lines of commerce are down, there will appear designing individuals who will seek to stir up dissension and seize upon it to accomplish selfish ends.

"We, the undersigned, all directors of your company, are unanimously of the opinion that any such change of scheme as outlined would be a disastrous thing for the company and for the rank and file of our stockholders.

**Will Be No Party to New Plan.**

"In sounding this warning we believe that we are acting for the best interests of all stockholders. We will not be a party to any plan that might benefit a few but would certainly harm a great many of our stockholders.

"We stand ready to give careful consideration to any proposal for acquiring control where all stockholders will have equal opportunity to share in any possible benefits of such change. No such proposal has been made.

"During the last two years we have endured the shock of sudden changes in the leadership of the company caused by the deaths of William B. Ward when president and of Charles A. Ward when acting as chairman of the board of directors. We have also passed through the general business depression which has seriously affected every company; yet, in spite of these adverse conditions, we can report as follows:

"Our cash resources have not been impaired, now exceeding $3,000,000.

"We have no bank loans.

"Our liabilities are only current accounts and all bills have been promptly met.

"Our surplus reserves are unimpaired and ample for any emergency.

"We have purchased many new automobiles and modernized our delivery equipment.

"We have absorbed the expense of putting on new varieties of bread which have found popular favor with the public.

**See Revival of Business.**

"We have now reached a point where a revival of business is apparent in localities where depression first appeared and in all localities we sense a growing public favor to our products.

"Under these circumstances we must report these things to you and warn you against any scheme which has as its appeal dissension and strife, and which may have as its object stock manipulation for the benefit of a few.

"If any letter or plan is sent you on behalf of Mr. Morrow's scheme, in whatever form it may come to you we urge that you defer any action thereon until we have the opportunity of giving you the benefit of our judgment of its effect on your interests."

**Indiana Standard Will Sell Tires.**

CHICAGO, Sept. 12 (AP).—The Standard Oil Company of Indiana announced today it would begin the sale and servicing of automobile tires at its gasoline stations throughout the Middle West Oct. 15. "We feel that we are only meeting the demand of the public for more service from the service station," the company stated.

# STEAM RATE RULING EXPECTED NEXT WEEK

## Wall Street Views Maltbie's Opinion as Indication of Action by Commission.

Action on the rates of the New York Steam Corporation may be taken by the Public Service Commission next week, it was reported in Wall Street yesterday, following publication of Chairman Milo R. Maltbie's opinion on the company's proposed stock issue. The statement said that "as yet there has been no tangible evidence that the economies obtained (through unified control) have in part or in whole been passed on to the public through adequate reduction of rates."

Mr. Maltbie's further statement that "possibly this may be done in the near future, but it has thus far not been accomplished," was said to indicate the imminence of a study of the steam rates and the probability that the company, directly or indirectly, would be invited to prepare revised schedules.

The Public Service Commission, at its meeting next Tuesday, is expected to issue an order authorizing the sale of stock by the Steam corporation, as recommended in Mr. Maltbie's opinion.

The next regular meeting of the company's directors is scheduled for Sept. 25, when, it is understood, a meeting of stockholders will be called to consider the split-up of shares and the issuance of additional stock through an offering of rights. As about 240,000 shares will be outstanding after the eight-for-one split-up, the offering of 120,000 additional shares will probably call for rights to acquire one new share for each two held.

# CORPORATION REPORTS.

## Results of Operations Announced by Industrial and Other Organizations.

**Noblitt-Sparks Industries, Inc.**—Eight months ended Aug. 31: Net profit, after charges and taxes, $293,178, equal to $3.74 a share on the capital stock, compared with $336,213, or $4.29 a share last year.

**Warren Foundry and Pipe Corporation**—Six months ended June 30: Net profit, after taxes, interest, amortization, depreciation and depletion, $127,025, equal to 68 cents a share on the capital stock, compared with $123,391, or 53 cents a share last year.

**Service Stations, Ltd.**—Six months ended June 30: Net profit, after depreciation, Federal taxes and other charges, $931,060, equal after preferred dividends to $3.73 a share on the combined Class A and Class B common stock, compared with $715,528, or $2.93 a share on the combined common stocks last year.

**Scott Paper Company**—Eight months ended Aug. 30: Net profit, after charges and taxes, $617,628, equal, after allowance for preferred dividends, to $3.21 a share on the common stock, compared with $557,587, or $2.82 a share on the same number of shares last year.

**I. Fishman & Sons**—Six months ended June 30: Profit, before Federal taxes, $251,590, compared with $401,271 last year.

**B. F. Goodrich Company**—Balance sheet of Aug. 1: Current assets, $102,278,000, of which $13,954,000 is cash; current liabilities, $17,091,000; inventories, at cost or market, whichever was lower, $50,605,000, a decrease of $1,600,000 from June 30.

**Wextark Radio Stores, Inc.**—Year ended June 30: Net loss, after charges but exclusive of net losses of controlled companies chargeable to company, $332,294. No comparison with previous year available, but for seven months ended June 30, 1929, net income, after charges and Federal taxes, was $730,648.

**American Encaustic Tiling Company, Ltd.**—Six months ended June 30: Loss, after taxes, depreciation and charges, $32,924, against net income of $309,958, equal to $1.36 a share, the year before.

**Arnold Constable & Co.**—Isaac Liberman, president, reported yesterday that business of store had shown steady gain over 1929 for each of the last four months. Starting with February, he gave the folowing comparisons with 1929: February, 6 per cent loss; March, 5 per cent gain; April, 10 per cent loss; May, 31 per cent gain; June, 5 per cent gain; July, 6 per cent gain; August, 20 per cent gain.

**Sales Up at Elizabeth, N. J.**

*Special to The New York Times.*

ELIZABETH, N. J., Sept. 12.—Business here is showing improvement, according to Arthur E. Uffert, manager of the Elizabeth Chamber of Commerce credit rating bureau, who reports that September sales by retail merchants have shown an increase so far of nearly 20 per cent over the average for a similar period during the last six months. The increase, he said, is 5 per cent higher than the average advance in past years.

A big increase in orders since the middle of July has resulted in large gains in employment at the Arcturus Radio Tube Company's factory, just over the city line in Newark. The production force, which numbered 180 in July and sixty-five some months ago, is now about 800 men and women.

**Atlanta Ford Plant to Expand.**

ATLANTA, Sept. 12 (AP).—The Atlanta Ford Motor Company plant will start Monday on an increased production schedule with 150 additional employes. The new schedule calls for twenty-five additional car units a day in the plant, bringing the total to 135 cars a day, it was announced today.

**Louden Packing Gives Rights.**

The Louden Packing Company will give to stockholders of record of Sept. 22 rights to subscribe to 15,000 new shares at $20 each on a basis of one new share for each five held. The rights will expire on Oct. 22. On the basis of current market prices of $50 a share the rights are worth about $5 each.

# BUSINESS GAIN SEEN AS MORE DEFINITE

## Demands Are Broadening in Distributive Channels—Wholesale Prices Harden.

## DUN, BRADSTREET REPORT

### Cross Currents Continue to Make Difficult an Accurate Estimate of the Future.

The upturn in business has become more clearly defined in the last week, according to the business summaries of the statistical companies. It is said that, with the close of the second week in September, there are some tangible instances of gains, making it possible to take a more hopeful view of the outlook. Moderate increases in distribution, both retail and wholesale, are reported, with some centres reporting upturns in sales sufficient to make a fair comparison with those of a year ago, although the general volume is still less than it was then.

Dun's Review says in part:

"With full allowance for the seasonal character of the change, and with recognition of the negative phases which still prevail, the upturn in business is more clearly defined. Any other result now, even in a year of sweeping economic transition, would mark a distinct departure from precedent, the current trend being in line with the usual experience at this period.

"After two weeks of September it is possible to take a more hopeful view of the outlook, and this better feeling is supported both by expectations of improvement to come and some tangible instances of present gains. The latter vary in degree and do not extend to every branch of enterprise, yet the favorable indications are increasing and are beginning to appear more plainly in certain of the statistical barometers.

"Reiteration of the probability of gradual commercial recovery is important at this time, and conservative opinion stresses the desirability of a slow revival based upon sounder conditions, rather than a quick advance, occurring before all necessary adjustments have been completed.

"One significant fact of the situation is the progress in the direction of greater firmness in wholesale quotations, this status being revealed in Dun's weekly list. Instead of the wide excess of recessions, the latest tabulation shows a check to the decline, with some raw materials participating in the betterment. It may still be too early to conclude that commodity prices have touched bottom, although more signs of stabilization have been noted in recent weeks. Thus far, the uplift in business has been moderate, but the change has been helpful to general sentiment."

Bradstreet's says in part:

"The trade report for this week as for three preceding similar periods is that of moderate increases in distribution both at wholesale and retail, with the former leading and the aggregate of small resumptions or increases in forces combining to make more cheerful reading than in the depth of the depression of midsummer. In sections favored there are some centres reporting increases in sales sufficient to make fair comparisons with a year ago, but the general volume is naturally still below a year ago.

"There are cross currents in both trade and industry which render accurate conclusions as to the future rather difficult."

"Another comparison to be had is that afforded by the relatively small declines noted in retail trade for August, 7 to 11 per cent, as against the much heavier declines in production reported in leading industries with a sort of middle ground occupied by car-loadings and railway earnings.

"Nevertheless the fact remains that business volume even if merely seasonal has rallied from the depths and furthermore comparisons with 1929 should tend to become more cheerful as the fourth quarter of the year comes within sight."

# DIVIDEND ACTIONS.

## Extra and Other Distributions to Stockholders Ordered—One Payment Omitted.

**Extra Dividends.**

The Guarantee Company of North America has declared an extra dividend of $2.50 a share.

The Mortgage and Title Trust Company of Buffalo has declared an extra dividend of 25 cents.

The Imperial Bank of Canada has declared the usual $1 annual bonus on the stock.

The Van de Kamps Holland Dutch Banking Cimpany has declared an extra dividend of 12½ cents on the common stock.

The First and Merchants National Bank of Richmond, Va., has declared an extra dividend of 20 cents.

**Accumulation Dividend.**

The Baltimore Brick Company has declared an accumulation dividend of $3 on the preferred stock.

Wilson & Co. have declared an accumulation dividend of $1.75 on the preferred stock.

**Initial Dividend.**

The Eureka Standard Consolidated Mining Company has declared an initial quarterly dividend of 3 cents.

**Reduced Dividend.**

The Pickrel Walnut Company has declared a quarterly dividend of 20 cents, compared with 50 cents paid previously.

**Omitted Dividend.**

The American Cyanamid Company has omitted the quarterly dividend on Class A and Class B shares due at this time.

# DIVIDENDS DECLARED

**Regular.**

| Company. | Rate. | Period. | Payable. | Hldrs. of Record. |
|---|---|---|---|---|
| Abercrom & F pf | $1.75 | Q | Oct. 1 | Sep. 20 |
| Aetna Fire Ins | 50c | Q | Oct. 1 | Sep. 8 |
| Aetna Rubber pf | $1.75 | Q | Oct. 1 | Sep. 15 |
| Albemarle Paper Mfg pf | $1.75 | Q | Oct. 1 | Sep. 25 |
| Alumin Goods Mfg | 30c | Q | Oct. 1 | Sep. 25 |
| Am Fruit Gr 7% pf | $1.75 | Q | Oct. 1 | Sep. 25 |
| Apex El Mfg pr pf | $1.75 | Q | Oct. 1 | Sep. 20 |
| Atlas Stores pf | 75c | Q | Oct. 1 | Sep. 15 |
| Bank of U S | 50c | Q | Oct. 1 | Sep. 18 |
| Beatty Bros | 50c | Q | Oct. 1 | Sep. 15 |
| Benson & Hedges, Ltd. 7% pf | $1.75 | Q | Oct. 1 | Sep. 20 |
| Brandr'm Henderson | 50c | Q | Nov. 1 | Oct. 1 |
| Do pf | $1.75 | Q | Oct. 1 | Sep. 1 |
| Brompton Pulp & P. | 50c | Q | Oct. 15 | Sep. 30 |
| Cinn Un Stock Yds | 40c | Q | Sep. 30 | Sep. 20 |
| Commerce Tr & Sav Bk (Toledo) | $2 | Q | Oct. 1 | Sep. 30 |
| Comm Cred pf (N O) | 50c | Q | Sep. 30 | Sep. 19 |
| Community Tel pt pf | 50c | Q | Oct. 1 | Sep. 20 |
| Conley Tank Car pf | $2 | Q | Sep. 30 | Sep. 20 |
| Conn Gen Life Ins | 30c | Q | Oct. 1 | Sep. 15 |
| Cons Baker of Can | 25c | Q | Oct. 1 | Sep. 15 |
| Cons Laundries | 25c | .. | Oct. 1 | Sep. 15 |
| Consol Steel Corp pf | 43¾c | Q | Oct. 1 | Sep. 15 |
| Con Gas (Toronto) | $2.50 | Q | Oct. 1 | Sep. 15 |
| Contl Ill Bk & T(Chi) | $4 | Q | Oct. 1 | Sep. 20 |
| Corroon & R pf A | $1.50 | Q | Oct. 1 | Sep. 19 |
| Davenport Hos Mills | 50c | Q | Oct. 15 | Oct. 1 |
| Do pf | $1.75 | Q | Oct. 1 | Sep. 20 |
| Dempster Mill pf | $1.75 | Q | Sep. 1 | Sep. 1 |
| Detroit Steel Prod | 35c | .. | Oct. 1 | Sep. 20 |
| Dow Drug | 25c | Q | Oct. 1 | Sep. 20 |
| Do pf | $1.75 | Q | Oct. 1 | Sep. 20 |
| Eagle Whse & Stor | $1.50 | Q | Oct. 1 | Sep. 25 |
| East Tr Co (Halifax) | $2 | Q | Oct. 1 | Sep. 20 |
| Elgin Sweeper pr pf | 50c | Q | Oct. 1 | Sep. 20 |
| Finance Co of Am A | 20c | Q | Oct. 15 | Oct. 4 |
| D B | 20c | Q | Oct. 15 | Oct. 4 |
| Do 7% pf | 43¾c | Q | Oct. 15 | Oct. 4 |
| First Amer Corp | 5c | Q | Oct. 1 | Sep. 16 |
| First & Merch Nat Bk (Rich) | 60c | Q | Oct. 1 | Sep. 20 |
| First State Pawners Soc (Chicago) | $1.75 | Q | Sep. 30 | Sep. 20 |
| Flatbush Invest | $1.50 | Q | Sep. 30 | Sep. 20 |
| Foreign Light & Power $6 pf | $1.50 | Q | Oct. 1 | Sep. 20 |
| Gt B & Can Inv pf | $2.50 | SA | Oct. 1 | Sep. 20 |
| Goderich Elev & Tr | 35c | Q | Oct. 1 | Sep. 15 |
| Great Western El Chem 1st pf | $1.50 | Q | Oct. 1 | Sep. 20 |
| Guarant Co of N A | $1.50 | Q | Oct. 15 | Oct. 30 |
| Guard Tr Co (Cleve) | $3 | Q | Oct. 1 | Sep. 19 |
| Gurd (Chas) & Co | 50c | Q | Oct. 1 | Sep. 15 |
| Do pf | $1.75 | Q | Oct. 1 | Sep. 15 |
| Imperial Bk of Canada, Ltd | $3 | Q | Nov. 1 | Sep. 30 |
| Interstate Bakeries | 25c | Q | Oct. 1 | Sep. 15 |
| Do $6.50 pf | $1.62½ | Q | Oct. 1 | Sep. 15 |
| Italian Inv Corp, pf | 35c | Q | Sep. 30 | Sep. 15 |
| Johnson Publish | 50c | Q | Oct. 1 | Sep. 23 |
| Do pf | $2 | Q | Oct. 1 | Sep. 23 |
| Land Title Bldg | $1 | Q | Sep. 30 | Sep. 10 |
| Do pf | $1 | Q | Dec. 31 | Dec. 10 |
| Locomotive Firebox | 50c | Q | Oct. 1 | Sep. 18 |
| M & T Trust (Buf) | 75c | Q | Sep. 30 | Sep. 20 |
| McGraw Elec | 50c | Q | Oct. 1 | Sep. 20 |
| McQuay, Norris Mfg | 50c | Q | Oct. 1 | Sep. 20 |
| Metal & Therm pf | $1.75 | Q | Oct. 1 | Sep. 20 |
| Midland Utilities 6% pr. lien | 1½% | Q | Oct. 6 | Sep. 27 |
| Do 7% pr lien | 1¾% | Q | Oct. 6 | Sep. 27 |
| Do 6% pf A | 1½% | Q | Oct. 6 | Sep. 27 |
| Do 7% pf A | 1¾% | Q | Oct. 6 | Sep. 27 |
| Morris Plan Bank of Hartford | $2 | Q | Oct. 1 | Sep. 27 |
| Munsey Tr'st Co (Wash, D C) | $1.25 | Q | Oct. 1 | Sep. 20 |
| Nat'l City Bk (Clev) | $2 | Q | Oct. 1 | Sep. 23 |
| New Eng Equity pf | $2 | Q | Oct. 1 | Sep. 15 |
| Newark Tel Co pf | $1.50 | Q | Oct. 10 | Sep. 30 |
| Niagara Falls Smelt & Ref A | 50c | Q | Oct. 1 | Sep. 25 |
| Do B | 25c | Q | Oct. 1 | Sep. 25 |
| Ninth Bank and Trust (Phila) | 45c | Q | Oct. 1 | Sep. 20 |
| Nipissing Mines | 7½c | Q | Oct. 20 | Sep. 30 |
| Noranda Mines | 50c | Q | Oct. 1 | Sep. 10 |
| Ohio Public Service 5% pf | 41 2-3c | M | Oct. 1 | Sep. 15 |
| Pac Invest 1st pf | $1.50 | Q | Oct. 1 | Sep. 15 |
| Do 2d pf | $1.50 | Q | Oct. 1 | Sep. 15 |
| Pacific Southwest Disc, Class A | 10c | Q | Sep. 15 | Sep. 1 |
| Do Class B | 10c | Q | Sep. 15 | Sep. 1 |
| Do 8% pf | $2 | Q | Sep. 4 | Sep. 1 |
| Park St Tr Co (Htfd) | $3 | Q | Oct. 1 | Sep. 9 |
| Peerless Cement pf | $1.75 | Q | Oct. 1 | Sep. 20 |
| Penn Power $6.60 pf | 55c | M | Oct. 1 | Sep. 20 |
| Peoples National Bank (Brooklyn) | $3 | Q | Oct. 1 | Sep. 9 |
| Premier Gold Mining | 6c | Q | Oct. 4 | Sep. 16 |
| Provident Adjust & Inv, pf | $1.62½ | Q | Sep. 30 | Sep. 22 |
| Providence & Worcester R R | $2.50 | Q | Sep. 30 | Sep. 10 |
| Rath Packing | 50c | Q | Oct. 1 | Sep. 20 |
| Richfield Oil Co pf | 43¾c | Q | Nov. 1 | Oct. 4 |
| Safety Car Heating and Lighting | $2 | Q | Oct. 1 | Sep. 15 |
| St Law Corp. A | 50c | Q | Oct. 15 | Sep. 30 |
| St Law P Mills pf | $1.50 | Q | Oct. 15 | Sep. 30 |
| Secord (L) C S pf | $1.75 | Q | Sep. 30 | Sep. 15 |
| Sec Tr Co (Wilm) | $4 | Q | Sep. 30 | Sep. 20 |
| Skelly Oil pf | $1.50 | Q | Nov. 1 | Oct. 1 |
| So & Atl Tel | 62½c | S | Oct. 1 | Sep. 16 |
| So C & S Bk (St L) | $2 | Q | Oct. 1 | Sep. 9 |
| Stand Coosa Th | 50c | Q | Oct. 1 | Sep. 20 |
| Standard Fire Ins | $1 | .. | Oct. 1 | Sep. 15 |
| Sterling M Trk pf | 50c | Q | Oct. 1 | Sep. 20 |
| Steel & Tubes, A | $1.12½ | Q | Oct. 1 | Sep. 20 |
| Superheater Co | 62½c | Q | Oct. 15 | Oct. 4 |
| Union N Bk (Wil) | $1 | Q | Oct. 1 | Sep. 25 |
| Union Tr (Cleve) | 75c | Q | Oct. 1 | Sep. 18 |
| Union Tr Co (Prov) | $2 | Q | Sep. 30 | Sep. 23 |
| Van de K H D Bk | 37½c | Q | Oct. 1 | Sep. 10 |
| Do $6.50 pf | $1.62½ | Q | Oct. 1 | Sep. 10 |
| Vortex Cup Co | 50c | Q | Oct. 1 | Sep. 20 |
| Do Cl A | 62½c | Q | Oct. 1 | Sep. 20 |
| Waterbury Trust Co | $2 | Q | Oct. 1 | Sep. 20 |
| West Tab & St pf | $1.75 | Q | Oct. 1 | Sep. 19 |
| Westinghouse A B | 50c | Q | Oct. 31 | Sep. 30 |
| W Koot P & L pf | $1.75 | Q | Oct. 1 | Sep. 22 |
| Willys Overld pf | $1.75 | Q | Oct. 1 | Sep. 22 |
| Woodruff & E. Cl A | 50c | Q | Oct. 1 | Sep. 20 |
| Worc B&T (Mass) | 60c | Q | Sep. 30 | Sep. 23 |
| Workingman's S Bk & Tr (Pgh) | $7.50 | Q | Sep. 30 | Sep. 23 |
| Yosemite Hldg pf | 87½c | Q | Oct. 1 | Sep. 15 |
| **Extra.** | | | | |
| First & Mer Nat Bank (Richmond) | 20c | .. | Oct. 1 | Sep. 20 |
| Guar Co of N A | $2.50 | .. | Oct. 15 | Sep. 30 |
| Impl Bk of Can. Ltd | $1 | .. | Nov. 1 | Sep. 30 |
| M & T Trust (Buff) | 25c | .. | Sep. 30 | Sep. 20 |
| Niles-Bement-Pond | 25c | .. | Sep. 30 | Sep. 20 |
| Van de K H D B. | 12½c | .. | Oct. 1 | Sep. 10 |

**Initial.**

| Company. | Rate. | Period. | Payable. | Hldrs. of Record. |
|---|---|---|---|---|
| Eureka St Cons Min | 3c | Q | Sep. 30 | Sep. 16 |
| Imperial Smelt, Ltd | 5% | .. | .... | .... |
| **Stock.** | | | | |
| McQuay, Nor Mfg | 1% | Q | Oct. 1 | Sep. 20 |
| **Reduced.** | | | | |
| Mtge Bond of N Y | $1 | Q | Sep. 29 | Sep. 20 |
| Mtge-Bond Title | 15c | Q | Sep. 30 | Sep. 20 |
| Pickrel Walnut | 20c | Q | Oct. 1 | Sep. 20 |
| **Accumulated.** | | | | |
| Balt Brick 1st pf | $3 | .. | Sep. 27 | Sep. 18 |
| Wilson & Co pf | $1.75 | .. | Oct. 1 | Sep. 22 |
| **Omitted.** | | | | |
| Am Cyanamid, A | 40c | Q | Due Oct. 2. | |
| Do B | 40c | Q | Due Oct. 2. | |
| Van Sicklen Cp, A | 50c | Q | Due Oct. 1. | |

# NEW YORK STOCK EXCHANGE

Continued From Preceding Page.

| 1930. High. | Low. | Stock and Dividend Rate. | First. | High. | Low. | Last. | Net Ch'ge. | Closing Bid. | Ask. | Sales. |
|---|---|---|---|---|---|---|---|---|---|---|
| 54⅞ | 36⅛ | White Rock M. S. (†4½) | 49⅛ | 49¼ | 49⅛ | 49¼ | + ¼ | 48 | 49¼ | 600 |
| 21 | 11½ | Wilcox Oil & Gas | 14½ | 14½ | 14½ | 14½ | — ¼ | 14¼ | 15 | 100 |
| 11 | 5½ | Willys-Overland | 6 | 6¾ | 6 | 6½ | + ¼ | 6 | 6¼ | 6,000 |
| 85 | 62 | Willys-Overland pf. (7) | 67½ | 67½ | 67½ | 67½ | + ½ | 67½ | 72 | 300 |
| 7¾ | 3¼ | Wilson & Co. | 3⅛ | 3⅞ | 3⅞ | 3⅞ | + ⅛ | 3¾ | 4 | 500 |
| 13 | 7⅛ | Wilson & Co., A | 9¾ | 9⅞ | 9½ | 9½ | — ⅜ | 9½ | 10 | 400 |
| 72⅜ | 51⅝ | Woolworth Co. (2.40) | 67⅞ | 68 | 66⅝ | 66¾ | — ⅝ | 66⅝ | 66¾ | 10,400 |
| 169 | 67¼ | Worthington Pump | 131⅞ | 131⅞ | 129 | 129 | — 2 | 128½ | 131 | 800 |
| 81 | 67⅞ | Wrigley (W., Jr.) (4) | 74 | 74⅛ | 74 | 74 | — 1 | 73¼ | 74½ | 500 |
| 32⅜ | 12⅜ | Yellow Tr. & Coach | 22⅝ | 23 | 22 | 22 | — 1 | 22 | 22½ | 15,000 |
| 47 | 32¼ | Young Sp. & Wire (3) | 39⅛ | 40 | 39 | 39¾ | .. | 39¾ | 39⅞ | 1,200 |
| 130 | 130 | Young. S. & T., B, stpd. | 130 | 130 | 130 | 130 | .. | 130 | 150 | 100 |
| 16⅜ | 5⅝ | Zenith Radio | 8 | 8 | 8 | 8 | .. | 8 | 8¼ | 300 |
| | | RIGHTS. Expire. | | | | | | | | |
| 1¼ | 1 | Mich. Steel.....Sept. 22 | 1⅛ | 1¼ | 1⅛ | 1⅛ | .. | 1⅛ | 1¼ | 1,300 |
| 3 | ⅞ | Warner B. Pict. Sept. 15 | 2¼ | 2¼ | 2 | 2 | — ⅜ | 2 | 2⅛ | 47,900 |

* Unit of trading less than 100 shares. † Partly extra.

WE extend the facilities of our organization to those desiring information or reports on companies with which we are identified.

Electric Bond and Share Company
Two Rector Street New York

High Grade Securities for Investment
A. M. LAMPORT & COMPANY Inc.
Investment Bonds
44 Pine St., New York

THE MANDEL PLAN
Keeps Your Dollars Safe But Busy
Write today for our booklet
The Mandel National Corporation
385 Fifth Ave.—New York—Tel. CALedonia 1538

INTERNATIONAL HYDRO-ELECTRIC SYSTEM

Investment Suggestions
Send for Circular "T"
E. R. Diggs & Co.
Incorporated
Specializing since 1914 in Public Utility Securities
46 Cedar Street New York

CHASE SECURITIES CORPORATION
60 Cedar Street, New York
Offices in Principal Cities

G. L. OHRSTROM & Co.
Thirty-Six Wall Street New York
Philadelphia Boston Chicago Los Angeles

Insull Utility Investments Rights
Western Public Service Rights
Bought and Sold for Cash
McDONNELL & Co.
Members New York Stock Exchange
Members New York Curb Exchange
120 Broadway, New York Rector 7815 to 7830
Specialists in Rights and Scrips Since 1917

Branches New York Stock Exchange Firms
New York City
Auerbach, Pollak & Richardson — 321 Broadway; 475 5th Av.
Bamberger Bros. — 511 5th Av.; 250 Park Av.
S. B. Chapin & Co. — 383 Madison Av.
Clark Williams & Co. — ★60 East 42d St.; 7th Av. at 32d St.; Fordham Road & Morris Av.
Curtis & Sanger — 45 East 17th St.
Walter J. Fahy & Co. — 522 5th Av.
Farnum, Winter & Co — 6 East 53d St.
Gilchrist, Bliss & Co. — 5th Av. at 54th St.
Hardy & Co. — 500 7th Av.
Harriman & Co. — Biltmore Hotel; ★341 Madison Av.
Herrick, Berg & Co. — 230 Park Av.
R. V. Hiscoe & Co. — Harriman Natl. Bk. Bldg. (527 5th Av.)
Hornblower & Weeks — 731 5th Av.
Hyman & Co. — 512 5th Av.; 299 Broadway; ★163 West 72d St.
Josephthal & Co. — 654 Madison Av.
McDonnell & Co. — Produce Exchange
G.M.-P. Murphy & Co. — 247 Park Av.
Palmer & Co. — 1,441 Broadway; 1 Park Place; 730 5th Av. (57th); 349 East 149th St.; N. Y. Central Bldg.
Parrish & Co. — N. Y. Central Bldg.
Post & Flagg — 385 Madison Av.
Potter & Co. — 8 East 53d St.
Pouch & Co. — 342 Madison Av.
J. R. Schmeltzer & Co. — 1 East 46th St.
Taylor, Bates & Co. — 41 East 42d St.
J. F. Trounstine & Co. — 655 5th Av. (52d)
Watson & White — Barclay Hotel; NY. Life Bldg. (26)
Edwin Weisl & Co. — 604 5th Av.; 1,457 Broadway
C. E. Welles & Co. — 745 5th Av.
Whitehouse & Co. — 522 5th Av. (44th)
BROOKLYN.
Baar, Cohen & Co. — 44 Court St.
Clark William & Co. — 16 Court St.
Whitehouse & Co. — 186 Remsen St.; 885 Flatbush Av.
Suburbs and Other Cities
ATLANTIC CITY, N. J.
Samuel Ungerleider & Co. — 2,647 Boardwalk
BLOOMFIELD, N. J.
Billings, Olcott & Co. — Bloomfield Bank & Trust Co. Bldg.
EAST ORANGE, N. J.
Dane & Co. — 17 Halsted St.
JERSEY CITY, N. J.
Herrick, Berg & Co. — 1 Exchange Place
MONTREAL.
Billings, Olcott & Co. — 215 St. James St. W.
NEWARK, N. J.
Hirsch, Lilienthal & Co. — 777 Broad St.
NEW ROCHELLE, N. Y.
Auerbach, Pollak & Richardson — 22 North Av.
Hyman & Co. — 578 Main St.
PITTSBURGH, PA.
Wellington & Co. — Union Trust Bldg.
Foreign Cities
PARIS, FRANCE
Hirsch, Lilienthal & Co., 44 Avenue des Champs Elysees
★ BOARD ROOM FOR WOMEN CUSTOMERS

# MARKETS IN LONDON, PARIS AND BERLIN

**Tone Irregular on English Exchange—Credit Easy in Lombard Street.**

**DULL SESSION IN FRANCE**

**Trading Marked by Brief Rally Late in Day—German Boerse Quiet but Steady.**

Special Cable to THE NEW YORK TIMES.

LONDON, Sept. 12.—There were several interesting features on the Stock Exchange today. British Government funds tended to sag, Columbia Graphophone rose further to £3¾ and Vocalion advanced to 12s 6d. Textiles displayed an irregular tendency, while rayons were inclined to dullness. British Celanese, which is expected to issue its report soon, eased to 8s 7½d.

Imperial Chemical declined slightly to 22s 9d. Unilever advanced to £2 17-32. Cables and Wireless attracted renewed attention in the afternoon, the ordinary B closing at 15½. International Nickel dropped to $27 7-16 and Brazilian Traction to $37 9-16, but Hydroelectric rose to $39⅝. The announcement by the King Line, of which Lord Kylsant is chairman, that the dividend would be deferred until the result of the full year's operations is available did not affect shipping shares. Both Cunard and Peninsular and Oriental were steady. The improvement in oil shares yesterday was maintained. Royal Dutch rose further to £30 9-16.

Rubber shares were good on an optimistic circular by Sir Eric Geddes, chairman of the Dunlop Company, regarding the plantation industry. There was a slight decline, however, in the price of the commodity. Dunlop rose to 12s in early dealings, but closed at 11s 6d. South African gold mining shares again were good on further Cape support.

Credit was abundant in Lombard Street. At the close of the day lenders found it difficult to place balances at 1¼ down to 1 per cent, daily renewals at 1½ and weekly loans at 2 per cent. In the discount market business was quiet and the tendency somewhat weak, owing to easy money. Sterling exchange on New York declined to $4.85 15-16.

### London Closing Prices.

| | Price. | Net Change. |
|---|---|---|
| Anglo-Dutch | 22s | + 1s 3d |
| Anglo-Persian | £3⅝ | + ⅛ |
| Brazilian Traction | $37¼ | — ⅝ |
| British-Amer Tobacco | £5¼ | .. |
| British Celanese | 8s 9d | |
| Bwana M'Kubwa | 13s | — 1½d |
| Cables and Wireless, A | *29½ | — ½ |
| Do B | *15½ | — ½ |
| Casseras | £7⅛ | |
| Celanese Corp of America | £2¾ | .. |
| Courtaulds | £2¼ | .. |
| De Beers | £7¼ | .. |
| Distillers | 63s 3d | |
| Dunlop Rubber | 11s 7½d | + 3d |
| Gramophone Co, Ltd | £3¼ | — ⅛ |
| Hydro-Electric | $39¼ | — ½ |
| Imperial Tobacco | 97s 6d | |
| Int'l Holding and Investment | $5½ | — ⅛ |
| International Nickel | $27½ | — ⅛ |
| London Midland Railway | £35½ | + ⅛ |
| London Underground | 25s 1½d | + 3d |
| Margarine Union | £2½ | .. |
| Mexican Eagle | 11s | — 1½d |
| Mining Trust | 9s 9d | — 3d |
| Rand Mines | £2⅞ | .. |
| Rhodesia Con Bor | £14 | .. |
| Rio Tinto | £36⅝ | — ⅛ |
| Royal Dutch | £30½ | + ⅛ |
| Shell Transport | £4⅝ | — ⅛ |
| Selfridge 6% pf | 22s | .. |
| United Havana Railway | £6½ | .. |
| Vickers | 7s 9d | .. |
| War Loan 5% | £103⅞ | — ⅛ |

*Per cent of par.

### Trading Lags in Paris.

Wireless to THE NEW YORK TIMES.

PARIS, Sept. 12.—The Bourse was irregular today, and nearly the whole session was dull. Not only the irregularities in New York, but proximity of the midmonth settlements at the beginning of next week and uncertainty over the German elections were factors placing restraint upon trading. Toward the close, as was the case yesterday, there was a short period of activity.

Rentes were firm and closed as follows: The 3 per cents, 90.10; 1918 4s, 102.75; 1920 amortizable 5s, 138.25; 1928 5s, 104; 1920 6s, 103.75, and 1927 amortizable 6s, 107.95.

### Paris Closing Prices.

| | Francs. | Net Chge. |
|---|---|---|
| **BONDS.** | | |
| French rentes 3% perpetual | 90.05 | +.30 |
| Do 4% 1917 | 103.30 | +.10 |
| Do 5% 1915-16 | 101.55 | —.10 |
| **BANKS.** | | |
| Banque de France | 22,330 | — 70 |
| Banque de Paris et des Pays Bas | 2,700 | + 70 |
| Credit Lyonnais | 3,050 | .. |
| Union des Mines | 1,365 | .. |
| **CANAL.** | | |
| Canal Maritime de Suez | 17,525 | + 65 |
| **RAILROAD.** | | |
| Chemin de fer du Nord | 2,370 | + 15 |
| **MINES.** | | |
| Mines de Courrieres | 1,360 | .. |
| Mines de Lens | 1,173 | + 1 |
| Soc. Miniere et Metal. de Pen... | 791 | — 7 |
| **PUBLIC UTILITIES.** | | |
| Cie. Generale d'Electricite | 3,310 | — 10 |
| Soc. Lyonnaise des Eaux | 2,990 | — 10 |
| Cie. Fran. des Procedes Th. T. | 830 | — 8 |
| Union d'Electricite | 1,241 | + 6 |
| **INDUSTRIALS.** | | |
| Trefileries & Laminoirs du Havre | 2,155 | — 15 |
| Societe Andre Citroen | 822 | + 7 |
| Ste. Francaise Ford | 299 | + 5 |
| Coty, S. A. | 921 | — 4 |
| Pechiney | 2,890 | + 20 |
| l'Air Liquide | 1,725 | + 5 |
| Establissements Kuhlmann | 838 | — 32 |
| Galeries Lafayette | 165 | .. |
| **OIL.** | | |
| Royal Duthh | 3,790 | + 5 |

### Range Narrow in Berlin.

Wireless to THE NEW YORK TIMES.

BERLIN, Sept. 12.—The Boerse again was inactive today, and no great change in prices took place either way.

There was a slight demand for potashes, dye trust, automobile shares, Mexican stocks, electricals and some issues of the mining group, while most other stocks were neglected but steady.

### Berlin Closing Prices.

| | P.C. of Par. | Net Chg. |
|---|---|---|
| Allg. Deutsche Credit (ADCA) (8) | 108 | .. |
| Berlin. Handels Ges. (12) | 144 | .. |
| Commers und Privat Bank (11) | 129 | + 1 |
| Darmstaedter u. Nationalbank (12) | 180 | .. |
| Deutsche Bank u. Disconto Ges. (10) | 123 | .. |
| Dresdner Bank (10) | 124 | .. |
| Reichsbank (12) | 246 | — 2 |
| Algemeene Kunstzijde Un.(AKU) (0) | 82 | .. |
| Allg. Elektr. Ges. (AEG) (9) | 137 | — 1 |
| Ford Motor Co., Berlin (10) | 212 | + 2 |
| Gelsenkirchen Bergwerk (8) | 109 | .. |
| Gesfuerel (10) | 141 | .. |
| Hamburg-Amer. Line (Hapag) (7) | 91 | .. |
| Hamburg Electric Co. (10) | 134 | .. |
| Harpener Bergbau (6) | 101 | .. |
| Hotelbetrieb (12) | 123 | .. |
| I. G. Farben Ind. (Dye Trust) (14) | 151 | .. |
| Kali Chemie (7) | 128 | .. |
| Karstadt (12) | 101 | + 1 |
| Mannesmann Tubes (7) | 84 | .. |
| North German Lloyd (8) | 91 | .. |
| Polyphonwerke (20) | 183 | + 2 |
| Rhein. Westf. Elektr. (RWE) (10) | 170 | .. |
| Sachsenwerk Licht u. Kraft (7½) | 90 | .. |
| Siemens & Halske (14) | 196 | .. |
| Stoehr & Co. Kamm. Spin. (5) | 83 | — 1 |
| Leonhard Tietz (10) | 136 | .. |
| Ver. Stahlwerke (Un. Steel Wks) (6) | 78 | .. |

### Frankfort-on-Main Closing Prices.

| | Per Cent of Par. | Net Chg. |
|---|---|---|
| German Railways 7% pf | 94 | .. |
| Reichsbank (12) | 246 | — 2 |
| A. E. G. (9) | 137 | — 1 |
| Siemens & Halske (14) | 196 | .. |
| Gelsenkirchen Mining (8) | 110 | + 1 |
| North German Lloyd (8) | 91 | .. |
| Frankfort Mortgage Bank (10) | 162 | .. |
| Metallgesellschaft (8) | 103 | .. |
| Otavi Mines (16 2-3) | *37 | .. |
| I. G. Farben Shares (14) | 151 | .. |

*R. M. per share of £1 par.

# BANK CLEARINGS DOWN 38.7% FROM YEAR AGO

**Total in Week at Twenty-two Cities $8,130,110,000—Drop Here 43.9 Per Cent.**

Bank clearings in the past week were smaller than those for the corresponding period in any of the last three years. The total of $8,130,110,000 for this week at twenty-two leading cities in the United States was 38.7 per cent below that of a year ago. At New York City clearings of $5,423,000,000 were 43.9 per cent under last year's, while the aggregate of $2,707,110,000 at leading centres outside of New York was 24.8 per cent less.

Clearings for the week, as reported to R. G. Dun & Co., and average daily clearings for the last three months of this year and 1929, were as follows:

| | Week Sept. 11,'30. | Week Sept. 12,'29. |
|---|---|---|
| Boston | $387,000,000 | $518,000,000 |
| Philadelphia | 468,000,000 | 542,000,000 |
| Baltimore | 80,999,000 | 97,305,000 |
| Pittsburgh | 162,958,000 | 197,279,000 |
| Buffalo | 41,208,000 | 78,626,000 |
| Chicago | 476,301,000 | 721,560,000 |
| Detroit | 127,542,000 | 229,157,000 |
| Cleveland | 115,258,000 | 161,554,000 |
| Cincinnati | 57,655,000 | 73,944,000 |
| St. Louis | 107,900,000 | 127,000,000 |
| Kansas City | 121,000,000 | 150,100,000 |
| Omaha | 44,631,000 | 49,563,000 |
| Minneapolis | 89,309,000 | 114,348,000 |
| Richmond | 40,433,000 | 44,949,000 |
| Atlanta | 41,531,000 | 61,235,000 |
| Louisville | 37,155,000 | 39,909,000 |
| New Orleans | 43,636,000 | 52,901,000 |
| Dallas | 42,301,000 | 60,301,000 |
| San Francisco | 150,900,000 | 184,400,000 |
| Portland | 34,546,000 | 47,138,000 |
| Seattle | 36,847,000 | 58,129,000 |
| Total | $2,707,110,000 | $3,602,093,000 |
| New York | 5,423,000,000 | 9,663,000,000 |
| Total all | $8,130,110,000 | $13,265,093,000 |
| Average daily: | | |
| Sept. to date | $1,415,089,000 | $2,191,438,000 |
| August | 1,379,901,000 | 2,089,791,000 |
| July | 1,677,199,000 | 2,165,063,000 |
| June | 1,802,964,000 | 1,993,190,000 |

## GERMAN BUSINESS.

**Not Affected by Election—Revival Expected Whatever the Outcome.**

From the Financial Correspondent of The New York Times.

Wireless to THE NEW YORK TIMES.

BERLIN, Sept. 12.—Anxiety as to the outcome of the Reichstag election has had no visible effect on the business situation here. The only apparent exception was the Stock Exchange, where operators have feared to commit themselves, with exceptional stagnation of activity as a consequence.

The general belief expressed in the best quarters is that even an unsatisfactory outcome to the election would not prevent a business revival in due course. Of such revival, signs are as yet slight, but there are some unmistakable symptoms, though confined to industries which manufacture goods for consumption. Industries producing raw material continue extremely idle.

The reports which circulated in London this week that foreign banks were withdrawing funds from this market owing to nervousness over the German elections were distinctly untrue. The German banks report that they could get large foreign credits on short-term contracts if they wanted them, but that home demand for credit is so light that they cannot place their own available funds.

### Yokohama Specie Bank Reports.

The Yokohama Specie Bank reports for the six months ended on June 30 a net profit of 7,121,818 yen after provision for bad and doubtful debts, rebates on bills and other charges. Together with the balance of 6,231,848 yen carried forward on Dec. 31, this sum made available for distribution 13,353,666 yen. The amount was divided as follows: To reserve fund 2,000,000 yen, the semi-annual dividend of 5 yen a share on 1,000,000 shares 5,000,000 yen, leaving a balance of 6,353,666 yen carried forward.

### Building Supply Concerns Unite.

Announcement was made yesterday of the formation of the Moulding-Brownell Corporation to take over the business and assets of the Moulding Brick Company, the Brownell Improvement Company, the Federal Stone Company, the Superior Stone Company, the Wisconsin-Wilcox Company and the American Sand and Gravel Company, all operating in Chicago and the Middle West. Total assets of the new company will be about $10,000,000. It was announced that there would be no public financing in connection with the consolidation.

# $633,146 NET LOSS FOR CUBA COMPANY

**Result for Fiscal Year Contrasts With Profit of $1,539,515 in Previous Period.**

**GAIN FOR RAIL SUBSIDIARIES**

**Consolidated's Surplus $355,092, Against $189,359—Cuba Railroad Figure $389,107.**

The report of the Cuba Company, including subsidiaries and affiliated companies for the fiscal year ended on June 30, shows a net loss of $633,146 after interest, amortization, depreciation, preferred dividends of subsidiaries and similar charges. This contrasts with a net profit of $1,539,515, equivalent, after 7 per cent preferred dividends of the Cuba Company, to $2.13 a share on the 640,000 no-par shares in the preceding fiscal year.

The annual report of the Consolidated Railroads of Cuba, of which the Cuba Company owns about 99 per cent of the common stock, for the fiscal year ended on June 30, shows a net income of $2,754,971, derived principally from dividends on stock owned. After deducting preferred dividend requirements of $2,399,878, a balance of $355,092 was added to surplus account. This compares with a net income of $2,589,227 in the preceding fiscal year, and a surplus of $189,359 after deducting preferred dividend requirements. The company has outstanding 400,000 shares of common stock.

The report of the Cuba Railroad Company, all the common stock of which is owned by the Consolidated Railroads of Cuba, shows a balance of $2,789,107 after depreciation and payment of all interest on the bonded indebtedness and equipment trust. After the payment of $600,000 in preferred dividends and the payment of $1,800,000 on the 500,000 shares of common stock, $389,107 was credited to surplus. Railway operating revenue amounted to $11,462,265 against $14,222,146 in the previous fiscal year.

The Cuba Northern Railways Company, of which 139,835 common shares out of the 140,000 shares outstanding are owned by the Consolidated Railroads of Cuba, shows for the year ended June 30, last, a balance of $1,027,903 after all charges and depreciation. After the payment of $816,200 in dividends on the common stock, a balance of $211,703 was credited to surplus. Railway operating revenue amounted to $4,633,380, compared with $6,222,765 for the preceding fiscal year.

The total cash of the Consolidated Railroads of Cuba and its subsidiaries, the Cuba Railroad Company and the Cuba Northern Railways Company, as of June 30, last, including the special funds for dividends on the preferred stocks plus marketable securities, amounted to $13,528,200. Total investment in the common stocks of these two subsidiaries is carried at $49,495,522.

### Utility to Call Bond Issue.

The Milwaukee Electric Railway and Light Company will call for payment on Dec. 1 at 105 its general and refunding mortgage 5 per cent bonds, Series A, dated Dec. 1, 1911, of which $1,800,000 are outstanding. Holders may take, in lieu of cash, $1,000 of first and refunding mortgage 5s, Series B, due in 1961, and $30 in cash for each $1,000 of Series A bonds.

### ITALIAN STOCK PRICES.

Quoted in dollars on basis of prices on Milan Stock Exchange:

| | Bid. | Asked. |
|---|---|---|
| **BANKS.** | | |
| Banca d'Italia | 94¼ | 94¾ |
| Banca Commerciale Italiana | 73½ | 74½ |
| Banca d'America d'Italiana and Ameritalia (stamped) | 8¾ | 9¾ |
| Credito Italiano | 40½ | 41½ |
| **PUBLIC UTILITIES.** | | |
| Adamello | 14¾ | 15¼ |
| Adriatic Elec | 11 | 11½ |
| Italgas | 9⅜ | 9⅞ |
| Italian Edison | 35¼ | 36½ |
| Lombard Electric | 32⅝ | 33¼ |
| Sip. Electric | 6 | 6½ |
| Terni Electric | 20¼ | 20¾ |
| Unes | 4½ | 5 |
| **INDUSTRIALS.** | | |
| Cosulich | 4¼ | 4¾ |
| Ernesto-Breda | 6 | 6½ |
| Fiat Motors | 13¾ | 14¾ |
| Isotta Fraschini | 8 | 8½ |
| Montecatini | 10½ | 11 |
| Navigazione Generale Italiana | 26 | 26¾ |
| Pirelli Rubber | 40½ | 41½ |

# FOREIGN EXCHANGE

FRIDAY, SEPT. 12, 1930.

### Range of Rates, Sight Exchange.

| | High. | Low. | Final. | Thursday's Final. |
|---|---|---|---|---|
| LONDON | $4.85 11-16 | $4.85⅝ | $4.85 11-16 | $4.85 11-16 |
| PARIS | 3.92⅛ | 3.92½ | 3.92 3-16 | 3.92 3-16 |
| ROME | 5.23 11-16 | 5.23⅝ | 5.23⅝ | 5.23⅝ |
| BERLIN | 23.82 | 23.81 | 23.81 | 23.81½ |
| COPENHAG'N | 26.76 | 26.75½ | 26.75¾ | 26.76½ |
| OSLO | 26.75¼ | 26.75 | 26.75½ | 26.75¾ |
| STOCKHOLM | 26.86 | 26.85¾ | 26.85¾ | 26.86½ |

### Closing Rates.

Quotation on sterling represents dollars and decimals of a dollar; all others represent cents and decimals of a cent. Quotations preceded by the decimal mark indicate a price measured in fractions of a cent.

| | Friday. | Thursday. | Week Ago. | Year Ago. |
|---|---|---|---|---|
| **Europe.** | | | | |
| STERLING—Par $4.86⅔ per sovereign. | | | | |
| Demand | $4.85 11-16 | $4.85 11-16 | $4.86 | $4.84¼ |
| Cables | 4.86 | 4.86 1-16 | 4.86 1-16 | 4.84 11-16 |
| Com., 60 days | 4.83 11-16 | 4.83 11-16 | 4.84 1-16 | 4.79½ |
| Com., 90 days | 4.82⅞ | 4.83 1-16 | 4.83¼ | 4.77 |
| FRANCE—Revalued at 3.91⅛ cents per franc. | | | | |
| Demand | 3.92 3-16 | 3.92 3-16 | 3.92¼ | 3.91 |
| Cables | 3.92 11-16 | 3.92 11-16 | 3.92⅜ | 3.91¼ |
| ITALY—Par 5.2631 cents per lira. | | | | |
| Demand | 5.23⅝ | 5.23⅝ | 5.23¾ | 5.22¾ |
| Cables | 5.23⅞ | 5.23⅞ | 5.23⅞ | 5.23 |
| BELGIUM—Par 13.904 cents per belga. | | | | |
| Demand | 13.93½ | 13.94½ | 13.95½ | 13.89½ |
| Cables | 13.94½ | 13.95½ | 13.96½ | 13.90½ |
| GERMANY—Par 23.8 cents per mark. | | | | |
| Demand | 23.81 | 23.81½ | 23.81 | 23.79½ |
| Cables | 23.82 | 23.82½ | 23.82 | 23.80½ |
| AUSTRIA—Par 14.07 cents per schilling. | | | | |
| Demand | 14.12 | 14.12 | 14.12 | 14.10 |
| Cables | 14.25 | 14.25 | 14.25 | 14.10 |
| CZECHOSLOVAKIA—Par 2.964 cents per crown (stabilized 33.75 crowns). | | | | |
| Demand | 2.9687 | 2.9687 | 2.9687 | 2.9612 |
| Cables | 2.97 | 2.97 | 2.97 | 2.9637 |
| DENMARK—Par 26.8 cents per krone. | | | | |
| Demand | 26.75¾ | 26.76¼ | 26.76¾ | 26.61 |
| Cables | 26.77 | 26.77½ | 26.78 | 26.62¼ |
| FINLAND—Par 2.5185 cents per finmark. | | | | |
| Demand | 2.52 | 2.52 | 2.52 | 2.52 |
| Cables | 2.52¼ | 2.52¼ | 2.52¼ | 2.52¼ |
| GREECE—Par 1.30 cents per drachma. | | | | |
| Demand | 1.29⅝ | 1.29⅝ | 1.29½ | 1.29¼ |
| Cables | 1.29⅝ | 1.29⅝ | 1.29⅝ | 1.29½ |
| HOLLAND—Par 40.2 cents per florin. | | | | |
| Demand | 40.23½ | 40.25½ | 40.25 | 40.05½ |
| Cables | 40.24½ | 40.26½ | 40.26¼ | 40.07½ |
| HUNGARY—Par 17.49 cents per pengo. | | | | |
| Demand | 17.50 | 17.50 | 17.60 | 17.50 |
| Cables | 17.50 | 17.50 | 17.60 | 17.50 |
| NORWAY—Par 26.8 cents per krone. | | | | |
| Demand | 26.75¼ | 26.75¾ | 26.76¼ | 26.62 |
| Cables | 26.76½ | 26.77 | 26.77¼ | 26.63¼ |
| POLAND—Par 11.22 cents per zloty. | | | | |
| Demand | 11.25 | 11.25 | 11.25 | 11.25 |
| Cables | 11.25 | 11.25 | 11.25 | 11.25 |
| PORTUGAL—Par $1.0805 per escudo. | | | | |
| Demand | 4.51 | 4.51 | 4.50 | 4.49 |
| Cables | 4.52 | 4.52 | 4.51 | 4.50 |
| RUMANIA—Par .00508 per leu. | | | | |
| Demand | .60 | .60 | .5975 | .60 |
| Cables | .60 | .60 | .5975 | .60 |
| SPAIN—Par 19.3 per peseta. | | | | |
| Demand | 10.88 | 10.89 | 10.56 | 14.74 |
| Cables | 10.89 | 10.90 | 10.57 | 14.75 |
| SWEDEN—Par 26.8 cents per krona. | | | | |
| Demand | 26.85¾ | 26.86¼ | 26.86¾ | 26.76½ |
| Cables | 26.87 | 26.87½ | 26.88 | 26.78½ |
| SWITZERLAND—Par 19.3 cents per franc. | | | | |
| Demand | 19.39 | 19.39⅜ | 19.40 | 19.25½ |
| Cables | 19.40 | 19.40½ | 19.41 | 19.26½ |
| YUGOSLAVIA—Par 19.3 cents per dinar. | | | | |
| Demand | 1.77½ | 1.77½ | 1.78 | 1.76 |
| Cables | 1.77½ | 1.77½ | 1.78 | 1.76 |
| **Far East.** | | | | |
| CHINA—Cents per silver dollar for Hongkong; per tael for Shanghai and Peking. | | | | |
| Hongkong—Demand | 32.31 | 32.19 | 32.69 | 47.94 |
| Cables | 32.37 | 32.25 | 32.75 | 48.00 |
| Peking—Demand | 40.75 | 40.12 | 40.25 | 57.00 |
| Shanghai—Demand | 40.06 | 39.56 | 39.56 | 56.19 |
| Cables | 40.12 | 39.62 | 39.62 | 56.25 |
| INDIA—Calcutta: 36.50 cents per rupee. | | | | |
| Demand | 35.94 | 36.00 | 36.00 | 36.06 |
| Cables | 36.00 | 36.06 | 36.06 | 36.12 |
| PHILIPPINE ISLANDS—Manila: Par 50 cents per silver peso. | | | | |
| Demand | 49.56 | 49.56 | 49.56 | 49.56 |
| Cables | 49.62 | 49.62 | 49.62 | 49.62 |
| JAVA—Par 40.2 cents per florin. | | | | |
| Demand | 40.25 | 40.25 | 40.25 | 40.12 |
| JAPAN—Par 49.8 cents per yen. | | | | |
| Demand | 49.31 | 49.37 | 49.44 | 46.94 |
| Cables | 49.37 | 49.44 | 49.50 | 47.00 |
| STRAITS SETTLEMENTS—Par 56.78 cents per dollar. | | | | |
| Demand | 56.25 | 56.25 | 56.25 | 56.12 |
| Cables | 56.37 | 56.37 | 56.37 | 56.25 |
| **South America.** | | | | |
| ARGENTINA—Par 42.44 cents per Argentine paper dollar. | | | | |
| Demand | 36.81 | 36.93 | 35.56 | 41.95 |
| Cables | 36.87 | 37.00 | 35.62 | 42.00 |
| BRAZIL—Par 11.96 cents per paper milreis. | | | | |
| Demand | 10.12 | 10.12 | 9.92 | 11.86 |
| Cables | 10.15 | 10.15 | 9.95 | 11.89 |
| COLOMBIA—Par 97.33 cents per gold peso. | | | | |
| Demand | 96.62 | 96.62 | 96.62 | 96.39 |
| CHILE—Par 12.165 cents per gold peso. | | | | |
| Demand | 12.18 | 12.18 | 12.15 | 12.10 |
| Cables | 12.25 | 12.25 | 12.20 | 12.15 |
| PERU—Par 40 cents per sol (officially adopted Feb. 11, on basis of 10 soles per Peruvian pound). | | | | |
| Demand | 32.50 | 32.50 | 32.50 | 4.00 |
| Cables | 32.50 | 32.50 | 32.50 | 4.01 |
| URUGUAY—Par $1.0342 per gold peso. | | | | |
| Demand | 83.75 | 84.25 | 81.75 | 97.25 |
| Cables | 84.00 | 84.50 | 82.00 | 97.50 |
| **Central America.** | | | | |
| GUATEMALA—Par $1.00 per quetzal. | | | | |
| Cables | 1.00 | 1.00 | 1.00 | 1.00 |
| **Canada.** | | | | |
| MONTREAL—Par 100 cents per Canadian dollar. | | | | |
| Demand | 100.156 | 100.156 | 100.125 | 99.21 |
| **Mexico.** | | | | |
| MEXICO CITY—Par 49.85 cents per gold peso. | | | | |
| Demand | 47.45 | 47.35 | 47.45 | 48.48 |

# AUTO DEATHS INCREASE 1,200 IN EIGHT MONTHS

**Total Fatalities in Nation Put at 19,700, Rise of 6.58 Per Cent From Year Ago.**

Automobile accidents in the United States during the first eight months of this year accounted for the deaths of approximately 19,700 persons, it is shown by reports received by the Travelers Insurance Company from State motor vehicle commissioners and directors of vital statistics.

This record of fatalities is about 1,200 in excess of the number reported for the corresponding period last year, an increase of 6.58 per cent. Since the end of May the trend of deaths has been lower than in the same period of 1929. The increase in fatalities reported from February to May inclusive, which was in excess of the average indicated for the first eight months, has accounted for the greater number of deaths from automobile accidents thus far this year.

Of the thirty-six States and the District of Columbia reporting motor fatalities during the first eight months, decreases are shown in Alabama, Connecticut, Delaware, District of Columbia, Louisiana, Maryland, Missouri, Montana, Nevada, Pennsylvania, Rhode Island and Washington. Nineteen States have reported increases over the average.

### Big Insurance Producers to Meet.

More than 200 officers and employes of the Eastern and metropolitan departments of the Equitable Life Assurance Society will leave New York this afternoon for French Lick Springs, Ind., in two special trains of the Pennsylvania Railroad. They will attend the national education conference of "quarter-million producers" to be held on Monday under auspices of the Equitable.

# GOOD DEMAND LIFTS GOVERNMENT BONDS

**Fourth Liberty 4¼s and Treasury 2⅜s Reach 1930 Highs on Stock Exchange.**

Prices of United States Government obligations advanced sharply yesterday in the listed bond market. Net gains for the group ranged from 2-32 to 12-32, with the exception of the Liberty 3½s, which were marked down 1-32. Brisk demand sent the fourth Liberty 4¼s to a new high mark for the year, and the treasury 2⅜s also made a new top on a much smaller turnover.

Domestic corporation bonds averaged slightly lower, although, as had been the case for several days, several leading railroad and public utility issues touched new high marks for the year. Keystone Telephone 5s of 1935 jumped 3⅞ points to a new high at 90 on the announcement of additional financing. Niagara Falls Power 6s of 1932 moved up 2¾ points to a fresh top at 106¾. People's Gas Light and Coke 6s of 1943 touched a peak for the year at 114⅝, up 1⅛ points.

New York transit bonds were active and strong. Interborough Rapid Transit issues gained a half point to 2 points to levels just under the highs for the year, Third Avenue obligations advanced fractionally and Brooklyn-Manhattan Transit 6s held unchanged at 100⅛.

South American loans were irregular. Brazilian Government issues gained more than a point, while Bolivian bonds were down about the same amount. Only minor changes occurred in the Argentine group. Peruvian Government bonds were firm.

# MUNICIPAL LOANS.

**Springfield, Mass.**

The city of Springfield, Mass., plans to open bids on Sept. 19 on a new issue of $1,670,000 of bonds. The issue will consist of $990,000 3¾ per cent sewer bonds, maturing serially from 1931 to 1960, and $680,000 4 per cent hospital bonds, due serially from 1931 to 1950.

**North Hempstead, N. Y.**

North Hempstead (N. Y.)-Port Washington Sewer District will be in the market on Oct. 23 with a new issue of $354,000 sewer extension bonds, due on Oct. 1, 1931 to 1965. Bidders are requested to name the rate of interest as 4¼ or 4½ per cent.

### N. Y. PORT AUTHORITY BONDS.

| 4s— | Bid. | Ask. | 4½s— | Bid. | Ask. |
|---|---|---|---|---|---|
| Dec., '36-40 | 4.30 | 4.20 | Nov., '39-53 | 4.30 | 4.20 |
| Dec., '41-50 | 4.30 | 4.20 | Mar., '32-39 | 4.30 | 4.20 |
| Jan., '38-52 | 4.30 | 4.20 | Mar., '40-46 | 4.30 | 4.20 |

# BOND SALES ON THE NEW YORK STOCK EXCHANGE

FRIDAY, SEPTEMBER, 12, 1930.

| Day's Sales. | U. S. Govt. | Domestic. | Foreign. | Total All. |
|---|---|---|---|---|
| Yesterday | $707,000 | $5,429,000 | $1,854,000 | $7,990,000 |
| Thursday | 59,000 | 5,545,000 | 2,157,000 | 7,761,000 |
| Year ago | 347,000 | 6,576,000 | 1,776,000 | 8,699,000 |
| Two years ago. | 610,500 | 8,127,000 | 1,913,000 | 10,650,500 |

| Year to Date | U. S. Govt. | Domestic. | Foreign. | Total All. |
|---|---|---|---|---|
| 1930 | $77,418,000 | $1,347,844,900 | $487,534,900 | $1,912,797,800 |
| 1929 | 91,234,050 | 1,422,229,200 | 462,868,700 | 1,976,331,950 |
| 1928 | 138,399,900 | 1,434,502,450 | 593,845,800 | 2,166,748,150 |
| 1927 | 222,830,850 | 1,559,188,650 | 621,531,700 | 2,403,551,200 |

## UNITED STATES GOVERNMENT LOANS

| Range Since Date of Issue High. | Date. | Low. | Date. | Range 1930 High. | 1930 Low. | Sales in 1,000s. | Issue. | Open. | High. | Low. | Last. | Net Change. | Closing Bid. | Asked. | Yield. |
|---|---|---|---|---|---|---|---|---|---|---|---|---|---|---|---|
| 103.1 | Oct. 19, 1922 | 86.1 | June 2, 1921 | 101.4 | 98.26 | 2 | Liberty 3½s, 1932-47 | 101.00 | 101.1 | 101.00 | 101.1 | —.1 | 101.00 | 101.3 | 2.89 |
| 102.25 | Oct. 19, 1922 | 86.4 | July 11, 1921 | 101.00 | 99.8 | 100 | Liberty 3½s, registered | 101.00 | 101.00 | 101.00 | 101.00 | +.4 | .... | .... | .. |
| 103.30 | Mar. 9, 1927 | 84.00 | May 21, 1920 | 102.10 | 100.10 | 2 | Liberty 1st conv. 4¼s, 1932-47 | 102.4 | 102.4 | 102.4 | 102.4 | +.2 | 102.5 | 102.7 | 2.94 |
| 104.12 | Mar. 9, 1927 | 82.00 | May 20, 1920 | 103.8 | 100.28 | 198 | Liberty 4th 4¼s, 1933-38 | 103.2 | 103.8 | 103.2 | 103.5 | +.2 | 103.5 | 103.7 | 3.15 |
| 104.6 | Mar. 9, 1927 | 82.15 | May 20, 1920 | 103.6 | 100.25 | 9 | Liberty 4th 4¼s, registered | 103.2 | 103.6 | 103.2 | 103.6 | +.6 | .... | .... | .. |
| 116.6 | Jan. 7, 1928 | 98.1 | Mar. 27, 1923 | 113.14 | 109.24 | 91 | Treas. 4¼s, 1947-52 | 112.18 | 112.20 | 112.18 | 112.20 | +.2 | 112.20 | 112.24 | 3.28 |
| 111.12 | Jan. 9, 1928 | 100.9 | Dec. 23, 1924 | 109.4 | 105.16 | 131 | Treas. 4s, 1944-54 | 107.31 | 108.7 | 107.31 | 108.7 | +.10 | 108.6 | 108.8 | 3.27 |
| 108.10 | Jan. 10, 1928 | 98.18 | Mar. 13, 1929 | 106.17 | 103.00 | 26 | Treas. 3¾s, 1946-56 | 106.00 | 106.6 | 106.00 | 106.6 | +.12 | 106.5 | 106.6 | 3.24 |
| 103.10 | Jan. 7, 1928 | 95.12 | Mar. 12, 1929 | 192.4 | 99.1 | 11 | Treas. 3⅜s, 1943-47 | 101.30 | 102.4 | 101.30 | 102.4 | +.9 | 102.00 | 102.4 | 3.17 |
| 102.00 | July 2, 1930 | 95.4 | Mar. 12, 1929 | 102.00 | 98.30 | 137 | Treas. 3⅜s, 1940-43 | 101.16 | 101.21 | 101.16 | 101.19 | +.3 | 101.18 | 101.22 | 3.17 |

Quotations after the decimal point in the above table represent one or more 32ds of a point.

# U. S. TREASURY NOTES.

| | Rate. | Bid. | Asked. | Yield. |
|---|---|---|---|---|
| Dec., 1930 | 3¼ | 100.12 | 100.14 | 1.47 |
| June, 1931 | 2⅞ | 100.16 | 100.18 | 2.10 |
| Sept., 1931 | 2⅝ | 100.2 | 100.4 | 2.24 |
| Mar., A 1931 | 3½ | 100.22 | 100.24 | 1.98 |
| Mar., B 1931 | 3½ | 100.22 | 100.24 | 1.98 |
| Dec., C 1932 | 3½ | 100.29 | 100.31 | 2.18 |

Figures after decimals are 32ds.

### U. S. BOND QUOTATIONS.

Closing quotations for issues not traded in on the Stock Exchange yesterday:

| | Bid. | Asked. | | Bid. | Asked. |
|---|---|---|---|---|---|
| 2s, r, 1930 | 102¼ | 103 | 3s, c, 1947 | 97 | 100 |
| 2s, c, 1930 | 102¼ | 103 | Pan 2s,'38 | 102 | 102¾ |
| 3s, r, 1916 | 97 | 100 | Pan 3s,c,'61 | 97 | 100 |
| 3s, c, 1916 | 97 | 100 | | | |
| 3s, c, 1947 | 97 | 100 | | | |

### U. S. INSULAR BONDS.

| | | | Bid. | Asked. |
|---|---|---|---|---|
| Philippine Govt. | 4½ | July, 1957 | 104 | 106¾ |
| Do | 4½ | July, 1952 | 104 | 106¾ |
| Do | 5 | Apr., 1955 | 103 | 103¾ |
| Do | 5 | Feb., 1952 | 109 | 111¾ |
| Do | 5¼ | Aug., 1941 | 109 | 111¾ |
| U. S. Govt. | 2 | Apr., 1930 | 101½ | 103 |
| U. S. Panama | 3 | June, 1961 | 94 | 99 |
| Gov. of Porto Rico | 4½ | July, 1958 | 104 | 107¼ |
| Ter. of Hawaii | 4½ | Oct., 1956 | 104 | 106¾ |

## FOREIGN BONDS

Abitibi P & P 5s, 1953
1..... 86⅞
1..... 87
1..... 86⅞
1..... 87
4..... 86⅞
1..... 87
1..... 87¼
6..... 87
Akershus 5s'63
2..... 97
9..... 96½
5..... 96¾
Alpine Mt Stl 7s, 1955
1..... 96¼
Antioquia 7s, A, 1945
1..... 75¼
2d 7s, 1957
9..... 75
Antwerp 5s,'58
26..... 99
Argentine 5s, 1945
10..... 89
s f 5½s, '62
15..... 90¾
6s, 1957, A
2..... 96¾
5..... 97
1s14f. 96
1..... 96¾
6s, 1958, B
5..... 96¾
1..... 96¼
2..... 95⅞
18..... 96
2..... 95¾
7..... 96¼
6s, Jne, 1959
10..... 95⅞
4..... 96
6s, Oct, 1959
8..... 96¼
2..... 96½
6s, May, '60
4..... 96½
10..... 96⅞
1..... 96½
2..... 95⅞
6s, Sep, 1960
1..... 96½
1..... 96¼
1..... 96½
3..... 96¼
1..... 96
10..... 96½
3..... 96¼
15..... 96½
10..... 96¼
1..... 96¾
14..... 96¼
6s, Oct, 1960
1..... 96
4..... 96½
3..... 96⅜
3..... 96⅞
2..... 96½
6s, Feb, 1961
4..... 96¼
2..... 96
3..... 96¼
2..... 96⅞
1..... 96
1..... 96¼
6s, May, '61
2..... 96¼
10..... 96½
Australia 4½s 1956
1..... 81
2..... 80½
1..... 81
5s, 1955
5..... 83¼
46..... 88
11..... 88¼
6..... 88¾
5..... 88¾
2..... 88⅞
1s15f. 88¼
5s, 1957
5..... 88¼
4..... 88⅞
1..... 89
Austrian 7s,'43
1..... 104½
1..... 104⅝
7s, '57, ctfs
5..... 93⅝
4..... 93¼
2..... 93½
5..... 93¼
4..... 93½
2..... 93¾
21..... 93¼
2..... 93½
Bavaria 6½s, 1945
3..... 94½
Belgium 6s,'55
1..... 105⅝
1..... 105½
4..... 105¼
6½s, 1949
10..... 109½
7s, 1955
11..... 114¾
7s, 1956
2..... 110¼
8s, 1941
1..... 108½
2..... 108⅞
Bergen 5s, '60
6..... 97½
8s, 1945
1..... 110⅝
Berlin 6s, 1958
3..... 89¼
5..... 89¾
6½s, 1950
2..... 96
Berlin City El 6½s 1951
3..... 90¼
1..... 90½
4..... 90¼
6½s, 1959
6..... 89¾
1..... 88½
4..... 89
6s, 1955
2..... 83
1..... 83⅛
4..... 83
6½s, 1956
2..... 90¼
3..... 90
Bolivia 7s, '58
1..... 68
10..... 67¾
1..... 67⅞
7s, 1969
1..... 68⅛
3..... 68
10..... 68⅜
1..... 68
5..... 68¼
4..... 68
1..... 68¼
2..... 68
1..... 67½
8s, 1947
1..... 87½
5..... 87⅛
1..... 88
1..... 87⅛
1..... 88
Bordeaux 6s, 1934
2..... 105⅝
3..... 105½
Brazil 6½s, 1926-57
1..... 73
2..... 73¼
5..... 74
1..... 74½
1..... 73½
5..... 74
3..... 74¼
1..... 74½
6½s, 1927-57
11..... 73½
2..... 73¾
18..... 74
10..... 74¼
1..... 73½
1..... 74
2..... 74¼
1..... 74½
8s, 1941
2..... 96½
11..... 97
1..... 97½
1..... 97⅝
Brazil Cen Ry 7s, 1952
2..... 86½
2..... 86¾
Bremen 7s, '35
1..... 102⅛
4..... 103
1..... 102½
Brisbane 5s,'58
2..... 82
B Aires Prov s f 6s, 1961
9..... 81¼
4..... 81½
6..... 82
2..... 81¾
6½s, 1961
3..... 83¾
6..... 83½
B Aires City 6½s, 1955
1..... 95
3..... 95¼
2..... 95½
6s, Oct, 1960
5..... 92¼
Caldas 7½s,'46
2..... 85½
Canada 4½s, 1936
2..... 101⅛
5s, 1931
3..... 100⅞
Cauca Valley 7½s, 1946
2..... 91
Chile 6s, 1960
35..... 89½
6s, 1961
1..... 89⅛
1..... 89
6s, Jan, 1961
3..... 89
1..... 89¾
6s, Sept, 1961
4..... 89
7s, 1942
1..... 100¼
2..... 100½
6s, 1963 ctfs
1..... 89
Chile Mtge Bk 6s, 1961
1..... 87½
6s, 1962
1..... 86¾
6¾s, 1961
2..... 97
4..... 96½
Cologne 6½s, 1950
1..... 93
Colombia Agr Bk 6s, 1947
1..... 68½
6s, 1948
5..... 69⅞
Colom Mtg Bk 6½s, 1947
2..... 72¾
7s, 1946
4..... 82
7s, 1947
2..... 81½
Colombia Rep 6s, Jan, 1961
8..... 71
1..... 71⅛
5..... 71¼
6s, Oct, 1961
2..... 71½
1..... 72
Copenhagen 4½s, 1953
1..... 94¼
2..... 94¼
2..... 94¼
2..... 94¼
5s, 1952
2..... 100
Copenhagen Tel 5s, 1954
2..... 99½
18..... 99
2..... 99½
Cordoba Prov 7s, 1942
3..... 92¼
1..... 92⅝
Costa Rica 7s, 1951
1..... 87¼
Cuba 5½s, 1953
3..... 101
5½s, 1945
5..... 93
2..... 92¾
3..... 92½
Cundin'marca 6½s, 1959
1..... 67
Czechoslovak 8s, 1951
1..... 110¼
4..... 110
Danish Mun 8s, A, 1946
1..... 108⅛
7..... 108
8s, B, 1946
2..... 108⅛
1..... 108
Denmark 4½s, 1962
3..... 94¼
5½s, 1955
2..... 101½
1..... 101⅝
Dom Rep 1st 5½s, 1940
6..... 91½
2..... 91¼
3..... 90½
2d 5½s, 1940
1..... 93⅝
1st 5½s, 1942
1..... 94¼
Dresden 7s, 1945
1..... 99¾
Dutch E I 5½s, March, 1953
1..... 102½
6s, 1962
5..... 102¼
Elec Pow Ger 6½s, 1950
3..... 93¾
12..... 93½
Estonia 7s, 1967
9..... 75
Est Rys 7s, 1954
3..... 105⅜
Finland 5½s, 1958
1..... 87½
7s, 1950
1..... 100
Framerican 7½s, 1942
2..... 108½
Frankfort 6½s, 1953
1..... 93⅝
French Govt 7s, 1949
12..... 120¼
1..... 120⅜
1..... 120¼
7½s, 1941
8..... 125¾
11..... 125½
1..... 125⅝
French Nat S S 7s, 1949
16..... 103¾
Gelsenkirchen 6s, 1934
1..... 95½
Ger C A Bk 6s, July, 1960
1..... 80⅝
2..... 80½
1..... 80¾
3..... 80½
1..... 80¾
6s, Oct, 1960
1..... 81
6s, 1935
1..... 90
7s, 1950
2..... 91¾
Ger Con Agri 6½s, 1958
5..... 83
Ger Gen E 6s, 1948
1..... 95¾
3..... 95½
6..... 95¼
1..... 95¾
6½s, 1940, x w
1..... 99¼
1..... 100
German Gov 5½s, 1965
8..... 86⅝
2..... 86½
2..... 86⅝
3..... 86½
12..... 86¾
German Rep 7s, 1949
3..... 105⅞
24..... 106
Graz 8s, 1954
1..... 99⅝
Gt Brit & Ire 5½s, 1937
1..... 105½
Gt Bt & No I 5s, 1929-1947
3s30f. 100
3s30f. 99⅜
Gt Con El Jap 6½s, 1950
4..... 94½
8..... 95¼
7s, 1944
1..... 100⅜
Greek Govt 6s, 1968
4..... 87
7s, 1964
1..... 99⅞
Hansa S S 6s, 1939, w w
1..... 85
Helsingfors 6½s, 1960
1..... 94
Hung Con Mun 7s, 1946
1..... 86⅞
Ilseder Steel 6s, 1948
1..... 86⅝
Irish Free State 5s, 1960
1..... 100¼
1..... 100½
10..... 100¼
Italian P U 7s, 1952
2..... 96
2..... 95⅞
Ital Cred F W 7s, A, 1937
3..... 96¼
7s, B, 1947
1..... 95⅞
Italy 7s, 1951
7..... 98⅝
8..... 98½
3..... 98⅝
11..... 98¾
5..... 98¾
Japan 4s, 1931
5..... 97¾
5½s, 1965
14..... 93½
2..... 93⅝
31..... 93½
2..... 94
1..... 93½
6½s, 1954
12..... 105⅜
1..... 105½
Karstard 6s, 1943
1..... 72¾
Kreuger & Toll 5s, 1959, w w
28..... 98¼
1..... 98½
4..... 98⅝
1..... 98⅛
Lautaro Nitrate 6s, 1934
1..... 77¾
Leipzig 7s, 1947
1..... 98⅜
Lyons 6s, 1934
6..... 105½
Marseilles 6s, 1934
4..... 105½
Mex Irriga 4½s, 1943, asst
1..... 17
Mexico 5s, 1945, asst
10..... 23⅛
4s, 1910-45, asst small
5..... 19½
4s, 1910-45, asst large
10..... 19⅜
Mex 6s, 1933, asst large
18..... 25½
Milan 6½s, 1952
1..... 89¾
Minas Geraes 6½s, 1958
1..... 70
4..... 70⅜
Montevideo 6s, 1959
1..... 92
New So Wales 5s, 1957
1..... 86
2..... 85½
5s, 1958
6..... 86¼
1..... 86
Norway 5s, 1963
5..... 100½
10..... 100¼
5..... 100¼
4..... 100¼
5½s, 1965
1..... 102⅝
4..... 103
6s, 1944
1..... 105⅝
2..... 105⅞
3..... 105⅜
6s, 1952
2..... 102¼
Norw Hyd El 5½s, 1957
3..... 94½
1..... 94¾
1..... 94½
1..... 94¾
3..... 94⅞
Nor Mun Bk 5s, 1970
1..... 100¼
1..... 100
Nuremberg 6s, 1952
5..... 88
Oriental Devel 5½s, 1958
11..... 92¾
6s, 1953
1..... 99⅜
2..... 99½
5..... 99¼
Oslo G & E 5s, 1963
2..... 98¼
1..... 98
4..... 98¼
12..... 98¼
Panama 5s, 1963
7..... 95¼
Paris-Lyons-Med 6s, 1958
2..... 104⅞
6..... 104¼
1..... 104½
Paris-Orleans Ry 5½s, 1968
5..... 103½
1..... 103⅝
Pernambuco 7s, 1947
2..... 72
Peru 6s, 1960
5..... 68
1..... 68¼
2..... 68
3..... 67¾
1..... 68
3..... 68¼
1..... 68¼
6s, 1961
2..... 67½
6..... 68
1..... 68½
7s, 1959
10..... 90
1..... 90¾
Poland 6s, 1940
2..... 73
1..... 73⅛
2..... 73
7s, 1947
9..... 84½
1..... 84½
1..... 84¼
1..... 84¾
1..... 84⅝
1..... 84⅛
4..... 84¼
1..... 84¼
1..... 84⅝
5..... 84¾
11..... 84⅞
2..... 85
8s, 1950
2..... 93½
Prague 7½s, 1952
1..... 105
Queensland 6s, 1947
1..... 100⅜
Rhine Main Dan 7s, 1950
1..... 101¾
Rhinelbe Un 7s, 1946, x w
4..... 94⅝
Rhine Ruhr 6s, 1953
4..... 82½
2..... 82
Rhine West El Pw 6s, 1952
1..... 89⅞
6..... 89
1..... 89⅞
6s, 1953, w w
1..... 90
3..... 89
1..... 90
6s, 1955, w w
1..... 90
5..... 89
1..... 90
7s, 1950
2..... 100
Rio Gde Do Sul 6s, 1968
1..... 62⅛
2..... 62
7s, 1966
7..... 75
Rio de Janeiro 6½s, 1953
2..... 68¼
1..... 68¾
1..... 68½
1..... 69
2..... 69½
1..... 70
8s, 1946
6..... 95
Rome 6½s, 1952
1..... 91⅛
1..... 90¾
9..... 91
Rumania 7s, 1959
4..... 81½
Royal Dutch 4s, 1945
9..... 90⅞
3s7f.. 90¾
1..... 90¾
Sao Paulo Cy 8s, 1952
1..... 100
2..... 100¼
1..... 100
Sao Paulo State 7s, 1940
2..... 87⅞
10..... 88¼
1..... 88⅛
6..... 88
2..... 88¼
6s, 1968
1..... 62⅝
8s, 1950
7..... 90½
Santa Fe 7s, 1942
1..... 90⅝
1..... 91
Saxon P W 6½s, 1951
9..... 92
2..... 92½
7s, 1945
2..... 98½
4..... 98
1..... 97¾
3..... 97½
2..... 97⅝
1..... 97½
1..... 97¾
Saxon State Mtg 6½s, 1946
1..... 90¼
Seine 7s, 1942
1..... 108
Serbs, Croats & Slov 7s, 1962
2..... 85⅜
5..... 85½
1..... 85⅝
8s, 1962
17..... 97
Shinyetsu El Pw 6½s, 1952
4..... 85¼
6..... 85
Siemens & Halske 6½s, 1951
2..... 100⅝
15..... 101
2s30f. 100½
7s, 1935
6..... 99
Silesian Bk 6s, 1947
9..... 79
Silesia Prov 7s, 1958
1..... 71
Soissons 6s, 1936
8..... 105¾
Sweden 5½s, 1954
1..... 105⅝
Switzerland 5½s, 1946
1..... 104⅝
2..... 105
1..... 105¼
Swiss 8s, 1940
2..... 106⅛
Toho El Pwr 6s, 1932
5..... 100¼
1..... 100½
4..... 100½
7s, 1955
1..... 100¼
Tokio 5s, 1952
1..... 81
5½s, 1961
4..... 92⅝
2..... 92⅞
2..... 93
1..... 92⅞
Tokio El Lgt 6s, 1953
8..... 89¼
3..... 89½
2..... 89½
5..... 89
Tolima 7s, 1947
2..... 73¼
Tyrol Hydro El 7½s, 1955
1..... 100⅜
1..... 100½
4..... 100¾
Uligawa El Pwr 7s, 1945
1..... 100⅝
4..... 101
U S Wks 6½s, A, 1947
6..... 87
6½s, A, 1951, x w
2..... 86½
1..... 86¾
1..... 86½
Un Steel Wks Bur 7s, 1951
1..... 104¼
Unterelbe P & Lt 6s, 1953
1..... 86
Upper Austria 6½s, 1957
4..... 91
Uruguay 6s, 1960
8..... 93
4..... 93¼
6s, 1964
1..... 93¼
7..... 92⅝
8s, 1946
2..... 105½
Venetian Mtg Bk 7s, 1952
1..... 95¼
Warsaw 7s, 1958
1..... 72
Yokohama 6s, 1961
2..... 98¾

## DOMESTIC BONDS

Alb Per W P 6s, 1948
1..... 93¾
Alleghany Corp 5s, '44
3..... 100
1s7f.. 100¼
5s, 1949
3..... 100
1..... 99⅞
[illegible]
Armour of Del 5½s, 1943
2..... 82
2..... 81⅝
5..... 82
10..... 82¼
1..... 81⅞
Assoc Oil 6s, 1935
3s7f.. 104
[illegible]
5s, 1950
3..... 104¼
5..... 104¾
Buff, R & Pit con 4½s, 1957
4..... 95⅝
6..... 95¾
1..... 95¼
5s, 1937
5..... 102½
[illegible]
Chic Gt West 4s, 1959
1..... 74½
2..... 74¼
3..... 74½
10..... 74½
2..... 74½
1..... 74⅛
Chic, Ind & L ref 6s, 1947
[illegible]
Clev Un Term 4½s, 1977
6..... 102¼
1..... 102½
Colon Oil 6s, 1938
3..... 68
Col & South 4½s, 1935
1..... 101¼
[illegible]
Erie Gen 4s, 1996
12..... 83¾
3..... 83⅜
4..... 83½
10..... 83⅜
Erie ref 5s, 1967
3..... 94
7..... 94½
[illegible]
Humble Oil deb 5½s, 1932
3..... 102⅜
Ill Cent 4¾s, 1966
1..... 101¼
3½s, 1952
1..... 87⅜
col tr 4s,
[illegible]
K C P & L 1st 5s, A, 1952
8..... 105⅜
K C South 3s, 1950
1..... 79½
5s, 1950
1..... 102⅝
3..... 102½
[illegible]
Midvale Stl & Ord 5s, 1936
2..... 101⅝
M E Ry & L r & e 4½s, 1931
5..... 100¼
1st & r 5s, 1961
9..... 102¾
18..... 103
[illegible]
N Y C & St L 6s, 1932
2..... 102⅛
r 5½s, A, 1974
17..... 107⅜
5½s, B, 1975
5..... 108
4½s, 1978
1..... 97⅞
[illegible]
N Sts Pw 1st 5s, A, 1941
2..... 103
1..... 103⅜
6s, 1941
1..... 106¾
1st 6s, B, 1941
1..... 106⅜
No West Tel
[illegible]
Portland Ry, L & P 5s, 1942
1..... 105⅝
6s, B, 1947
1..... 105¼
7½s, A, 1946
1..... 108⅛
15..... 109
1..... 105⅞
[illegible]
St P & K C S L 1st 4½s,'41
1..... 98⅝
St P, M & M 4s, 1933
5..... 99¾
St P Un Dep ref 5s, 1972
2..... 109½
[illegible]
5s, reg
1..... 108¼
gen 4s, A,'56
2..... 89¾
11..... 90
gen 6s, 1936
2..... 115½
1..... 115¾
6¼s, 1936
7..... 123
[illegible]
Utah Pw & Lt 5s, 1944
3..... 101½
1..... 101⅝
Utilities P & L 5½s, 1947
3..... 90¼
5s, 1959, w w
6..... 84⅝
2s7f.. 84⅝
[illegible]

# $28,058,467 SOUGHT BY MUNICIPALITIES

## Sharp Increase Shown in Total of Bonds and Notes to Be Awarded Next Week.

## $5,250,000 LOAN TOPS LIST

### To Be Sold by North Carolina Saturday—$5,000,000 for Los Angeles—Market Tone Easier.

New State and municipal bond and note awards next week will show a sharp increase, with the offering of issues totaling $28,058,467 by fifty-five communities. This total compares with $11,439,546 this week and with the weekly average for the year to date of $30,641,934. That more than $50,000,000 of new municipal issues were offered to the public this week was due to the fact that many of these represented bonds which had been awarded during the last fortnight but not heretofore reoffered.

Although the list of current offerings by representative municipal dealers does not reveal any reductions in prices, there has, nevertheless, been an easier tone in the market this week. This was due in some measure to the weight of new offerings. Bonds that command the top price of the market are beginning to meet with more sales resistance at present levels. Some of the normal demand for such issues is being diverted to high-grade bonds which afford slightly higher yields.

The following lists of important issues scheduled for award next week and on subsequent dates are compiled from a calendar prepared by The Daily Bond Buyer:

**Monday, Sept. 15.**

| | |
|---|---|
| Tarrant County (Texas) Water Control and Improvement District 1 | $1,500,000 |
| Hamtramck (Mich.) School District | 329,000 |
| State of Mississippi | 500,000 |
| Montreal Metropolitan Commission | 1,350,000 |
| Hull, Que. | 293,400 |

**Tuesday, Sept. 16.**

| | |
|---|---|
| Birmingham, Ala. | 260,000 |
| Delaware County, Pa. | 1,000,000 |
| Regina, Sask. | 813,000 |
| Holdenville, Okla. | 225,000 |
| Los Angeles, Cal. | 5,000,000 |

**Wednesday, Sept. 17.**

| | |
|---|---|
| Hempstead (N. Y.) School District 1 | 250,000 |
| Cincinnati, Ohio | 1,000,000 |

**Thursday, Sept. 18.**

| | |
|---|---|
| Cochise County, Ariz. | 300,000 |
| Lucas County, Ohio | 541,830 |

**Friday, Sept. 19.**

| | |
|---|---|
| Jersey City, N. J. | 3,940,000 |
| Yonkers, N. Y. | 1,900,000 |
| Summit County, Ohio | 354,020 |

**Saturday, Sept. 20.**

| | |
|---|---|
| Port of Everett, Wash. | 210,000 |
| State of North Carolina | 5,250,000 |

Important items scheduled for later dates are:

| | |
|---|---|
| Oct. 2—Elizabeth, N. J. | $1,469,000 |
| Oct. 3—Seattle, Wash. | 1,000,000 |

## TO SELL $5,250,000 NOTES.

### North Carolina Will Award Issue in Anticipation of Bonds.

The State of North Carolina announced yesterday that it would open bids on Sept. 20 on an issue of $5,250,000 of bond anticipation notes, to be dated Oct. 7, 1930, and due on April 7, 1931. A few banking groups which have purchased obligations of the State in the past have been invited to bid on the issue.

Of the issue, $3,250,000, consisting of $1,250,000 Cape Fear River Bridge appropriation and $2,000,000 permanent improvement notes, will be required to pay off a like amount of notes which will mature on Oct. 7. The remaining $2,000,000 will be for highway purposes, issued in anticipation of the sale of long-term bonds authorized by the Legislature in 1927. The total authorization for highway purposes in that year was $30,000,000.

This announcement, which was made by State Treasurer Nathan O'Beery, sets at rest all speculation as to whether the State would endeavor to market long-term bonds at this time. In view of the fact that it had been some months since the State offered long-term bonds, many bankers had been inclined to believe that such bonds might be marketed this Autumn.

The last financing done by the State was on July 1, consisting of an issue of $2,000,000 short-term notes. This was sold to the Page Trust Company of Aberdeen, N. C., at par for the notes bearing interest at the rate of 2.75 per cent. Last March the State marketed an issue of $8,920,000 4½ per cent bonds at a price of 100.032, equivalent to a 4.24 per cent basis. Under the terms of sale the State agreed to repurchase from the bankers $1,400,000 of the issue for the account of the sinking fund.

## Sales of San Francisco Bonds Totaling $13,500,000 on Way

The city and county of San Francisco are contemplating the sales soon of $13,500,000 of bonds. Of this amount, $4,000,000 4½ per cent bonds for the city's municipally owned Hetch Hetchy water system will be scheduled for sale on Oct. 6, according to private advices received here yesterday. The Board of Supervisors will meet on Monday to approve the offering.

This issue will be followed by a block of $1,500,000 health bonds, and subsequently by $8,000,000 more Hetch Hetchy water bonds. All of this financing is expected to be done by Dec. 1.

The last financing by the city was on March 31, when $3,306,000 4½ per cent bonds were awarded at 101.01, equivalent to a 4.40 per cent basis.

## COMPANY MEETINGS TODAY.

**Directors.**

FOR DIVIDENDS.

Lane Co., Inc. (Pfd. and Com.).

OTHER MEETINGS.

Columbus Packing.
Crown Williamette Paper Co.
Printz-Biederman Co.
Smith-Alsop Paint & Varnish.

**Stockholders.**

SPECIAL.

Alice Gold & Silver Mining Co.
Sparks-Withington Co.

ANNUAL.

American Cyanamid Co.

# $142,606,000 BONDS OFFERED THIS WEEK

## Sharp Rise Over Recent Totals, but Slightly Below Same Period Year Ago.

## INCREASE IN MUNICIPALS

### Issue of $40,000,000 Marketed by Investing Concern—Industrial Flotations Awaited.

Indicative of the seasonal improvement in the bond market, new offerings of bonds this week showed a sharp increase over recent weeks with a total of $142,606,000. This compares with $53,889,000 last week and $72,552,000 in the week before that. In the corresponding week last year $152,695,000 of new issues were marketed. This week's figure is the largest since the second week in July, when the total was $153,092,000.

For the first time since April, offering was made this week of an issue of obligations of an investment corporation, that of $40,000,000 Corporation Securities Company of Chicago 4½ and 5 per cent notes, due on Sept. 1, 1931 to 1935. The notes were priced to yield 4.50 to 5.75 per cent.

New State and municipal financing this week, aggregating $50,056,000, was the largest for this type since mid-May. Fifteen State and municipal issues were marketed, ranging from $92,000 to $23,735,000. The largest was that of City of Chicago 5¾ and 6 per cent notes, due from Aug. 15 to Dec. 15, 1930, priced to net 5 per cent. The next largest was $5,000,000 State of Missouri 4s, due 1943 to 1947, offered at a price of 101¼.

Seven public utility bond issues, totaling $30,550,000, were placed on the market, the largest of which was $15,000,000 Electric Power and Light Corporation 5s, due in 100 years, offered on a 5.40 per cent basis. This week's railroad financing comprised two issues, one of $12,000,000 for the Chicago & Northwestern Railway Company and the other of $10,000,000 for the St. Louis-San Francisco Railway Company. A large part of the latter was placed privately.

Offerings of bonds by groups for this and last week follow:

| | This Week. | Last Week. |
|---|---|---|
| State and municipal | $50,056,000 | $6,975,000 |
| Investment corporation | 40,000,000 | .. |
| Public utility | 30,550,000 | 42,264,000 |
| Railroad | 22,000,000 | .. |
| Foreign | .. | 4,650,000 |
| Total | $142,606,000 | $53,889,000 |

Although no industrial financing was done this week, it is understood that several large issues are being prepared for early offering. These, it is understood, will be relatively high grade, for the reason that the current demand favors such issues despite the fact that many second and third grade bonds are selling at prices to afford high yields.

## Current Issues and Yields In Municipal Bond Market

The present status of the municipal bond market is reflected in the following list of representative high-grade State, city and county bonds now offered by dealers:

STATE.

| Security. | Rate. | Maturity. | Yield. |
|---|---|---|---|
| [illegible] | | | |

CITY.

| Security. | Rate. | Maturity. | Yield. |
|---|---|---|---|
| [illegible] | | | |

*Callable.

COUNTY.

| Security. | Rate. | Maturity. | Yield. |
|---|---|---|---|
| [illegible] | | | |

Sept. 13, 1930.

### Radio Tube Plant Shows Gains.

*Special to The New York Times.*

ELIZABETH, N. J., Sept. 12.—A large increase in orders since the middle of July has resulted in big men. Further increases depend upon business conditions, as production is being governed by actual orders and not by anticipated requirements, Chester H. Braselton, the president, said.

# WOULD BAR P. & W. V. FROM THE WHEELING

## Examiners Recommend to I.C.C. Denial of Control as Upsetting Consolidation Plan.

## BLOW AT WABASH IS SEEN

### Transfer of Line to Nickel Plate-Lehigh Valley Also Is Opposed in the Report.

WASHINGTON, Sept. 12 (AP).—The recommendation that control be denied the Pittsburgh & West Virginia Railway Company of the Wheeling & Lake Erie Railway was made today to the Interstate Commerce Commission by its examiners.

The Wheeling for years has been a subject of contention among lines serving Eastern territory and the controversy has resulted in several proceedings before the commission.

The Wheeling gives local service in Eastern and Northeastern Ohio, and its tracks, with those of the Pittsburgh & West Virginia, afford a direct and easy route between ports on Lake Erie and the Pittsburgh district.

Both lines were assigned to the Wabash-Seaboard System in the general railroad consolidation plan of the commission issued last year.

The Nickel Plate Railroad intervened in opposition to the Pittsburgh & West Virginia applications, contending that it would be against the public interest to merge the lines of the Wheeling with those of its own road. The Wheeling supported the Pittsburgh & West Virginia. Other interveners were the Wabash and the Pittsburgh Investment Company.

C. V. Burnside, assistant director of the Finance Bureau of the commission, who made the recommendation, said the president of the Pittsburgh & West Virginia had testified that the proposed acquisition of the Wheeling & Lake Erie was the first step in a tentative general plan for the formation of another railroad system. This would include, in addition to the Pittsburgh & West Virginia and the Wheeling, the Western Maryland, the Wabash and the Lehigh Valley.

Mr. Burnside said it also was testified that the Pittsburgh & West Virginia now controlled 46 per cent of the stock of the Wheeling and was willing to purchase from the Nickel Plate a certificate of deposit for its 51 per cent of Wheeling stock now in the hands of a trustee.

It was further developed that 73 per cent of the stock of the Pittsburgh & West Virginia was owned by the Pennroad Corporation.

Mr. Burnside said the proposed transfer of the lines from the Wabash-Seaboard system to the Nickel Plate-Lehigh Valley system would put the Wabash at a great disadvantage as compared to the New York Central, Baltimore & Ohio and the Pennsylvania.

"The Pittsburgh & West Virginia in its application proceeded upon the assumption that it could build its proposed system piecemeal," Mr. Burnside added. The commission, however, had issued instructions to the effect that the general principle that railroads should proceed as far as possible in accordance with the general consolidation plan it had adopted.

## BABSON'S VIEW OF SLUMPS.

### Tells Y. M. C. A. Meeting Cause Is General Moral Collapse.

"Business depressions are caused by dissipation, dishonesty, disobedience to God's will—a general collapse of moral character," according to a message from Roger Babson, economist, read at a meeting of the General Board of the National Council of Young Men's Christian Associations at the Yale Club yesterday and approved by the council.

"Statistics show this plainly," Mr. Babson is quoted as saying. "With equal precision, they show how business depressions are cured. They are cured by moral awakening, spiritual revival and the rehabilitation of righteousness. The American Bankers' Association can provide capital. The American Statistical Association can measure results. But the association which goes to the real root of the matter is the Young Men's Christian Association. This latter has far greater possibilities than the others combined. To bring back prosperity people must be conditioned in the right ways of working and living on all sides of the triangle—physical, mental and spiritual values."

It was reported at the meeting that there were 1,890 associations in the United States with a membership of 1,034,019, the activities of which are guided by 4,861 employed officers.

# BANK AND TRUST COMPANIES

## CHICAGO.

| | Bid. | Asked. |
|---|---|---|
| Central Bank of Illinois | 359 | 364 |
| Cont Illinois Bank and Trust | 633 | 639 |
| First National Bank | 623 | 633 |
| Foreman National Bank | 630 | 640 |
| Harris Trust and Savings | 700 | 710 |
| National Bank of the Republic | 115 | 118½ |
| Northern Trust Co | 540 | 550 |
| People's Trust Co | 450 | 460 |
| State National | 265 | 275 |
| Union Bank of Chicago | 250 | 260 |

## DETROIT.

| | Bid. | Asked. |
|---|---|---|
| American State | 103 | 104 |
| Detroit Bankers Co | 120¼ | 120¾ |
| Guardian Detroit Union Group | 83 | 83½ |
| United Savings | 50 | 90 |
| Fidelity | .. | 85 |

## REALTY, SURETY COMPANIES.

| | Bid. | Ask. | | Bid. | Ask. |
|---|---|---|---|---|---|
| Bond & Mtg. | 99 | 102 | Nat T & G | 78 | 84 |
| Franklin Sty. | 12 | 15 | Un Mtg 6% pf | 94 | 98 |
| Home Title | 52 | 58 | Un & G Mtg | 120 | 125 |
| Lawyers Mtg. | 49 | 51 | | | |

# BANKS AND TRUST COMPANIES

## NEW YORK BANKS.

**Manhattan and Bronx.**

| | Bid. | Ask. | | Bid. | Ask. |
|---|---|---|---|---|---|
| America | 98 | 101 | Liberty | 90 | 100 |
| Amer Union | 108 | 118 | Manhattan | 117 | 119 |
| Bk U S un | 41¼ | 42½ | Melrose | 130 | 160 |
| Bk Yorktown | .. | 150 | Merchants | 90 | 100 |
| Broadway | 100 | 110 | Midtown | 23 | 28 |
| Bryant Park | 38 | 48 | Penn Exch | 93 | 103 |
| Chase | 148 | 151 | Port Morris | 25 | 35 |
| Chat Phenix | 110 | 113 | Prisco State | 300 | 475 |
| City | 165 | 168 | Public | 107¼ | 110¼ |
| Columbus | 195 | 205 | Seward | 82 | 90 |
| Commercial | 430 | 440 | Sterling | 40 | 45 |
| Fifth Ave | 2925 | 3125 | Straus | 235 | 250 |
| First | 5125 | 5325 | Textile | 52 | 57 |
| Grace | 600 | .. | Trade | 180 | 190 |
| Harbor State | 65 | 75 | Union, Bronx | 95 | 105 |
| Harriman | 1515 | 1615 | Washington | .. | 95 |
| Industrial | 150 | 170 | World Exch | .. | 120 |
| Lebanon | 85 | 105 | Yorkville | 130 | 145 |
| Lefcourt | 65 | 75 | | | |

**Brooklyn.**

| | Bid. | Ask. | | Bid. | Ask. |
|---|---|---|---|---|---|
| Bay P'kway | 140 | 170 | Kingsboro | 150 | 165 |
| Bensonhurst | 100 | 140 | Lafayette | 45 | 50 |
| Brooklyn Ntl. | 93 | 98 | National Ex. | 40 | 45 |
| Citizens | 210 | 240 | People's | 400 | 500 |
| Flatbush | 165 | 185 | Ridgewood | .. | 180 |
| Fort Greene | 90 | 100 | | | |

**Queens.**

| | Bid. | Ask. | | Bid. | Ask. |
|---|---|---|---|---|---|
| Douglast'n N. | .. | 250 | N Bk of Far Rockaway | .. | 275 |
| Jamaica N. | 300 | 400 | Ozone Pk Nt. | .. | 240 |
| L I Ntl Ast. | 160 | 180 | Queensboro N. | 150 | 180 |
| N Bk of Bayside | 95 | 115 | Rock Bch Nt. | .. | 250 |
| | | | Woodside N. | 215 | 240 |

**Richmond.**

| | Bid. | Ask. | | Bid. | Ask. |
|---|---|---|---|---|---|
| Mariners Har | .. | 115 | Tottenville N. | 130 | 160 |
| South Shore | 175 | 200 | W N Bright | 350 | .. |
| S I Bk & T | 180 | 200 | | | |

**Westchester.**

| | Bid. | Ask. | | Bid. | Ask. |
|---|---|---|---|---|---|
| 1st N, Port | 210 | 225 | Rye Nat | 125 | 130 |
| 1st Nat Bk Tr, Yonk ($25) | 140 | 160 | N City, N R. | 190 | 200 |
| 1st N, Mt V. | 1000 | 1200 | Yonkers N Bk & T | 160 | 170 |
| Cen N, New Roch | 100 | .. | *West Co N. | 550 | .. |
| | | | *$50 par. | | |

**Nassau.**

| | Bid. | Ask. | | Bid. | Ask. |
|---|---|---|---|---|---|
| Baldwin N. | 300 | 360 | Nassau Bk Lynbrook | 130 | 150 |
| Bank of Rock Centre & T. | 500 | 600 | Nassau R C. | 450 | 550 |
| Bk of Gt Nk. | 300 | 400 | Nas U Gl C. | 550 | 625 |
| Citizens' Nat F'port ($10) | 45 | 60 | Nat T.M'nola | 375 | 440 |
| East Rock N. | 35 | 40 | Peninsula Nt Cedarhurst | 325 | 400 |
| 1st Nt, Gt N. | 60 | 75 | Peo N B & T Lynbrook | 200 | 240 |
| 1st N, M'rick | 300 | 350 | *Roslyn N Bk & Tr. | 190 | 220 |
| 1st N, M'nola ($10) | 60 | 70 | Sea Cliff | 325 | 375 |
| 1st N, R Ctre | 60 | 70 | 2d N, Hemp. | 340 | 400 |
| Glen Cove Tr. | 600 | 675 | Wheatley Hills Westbury | 230 | 280 |
| Gt Neck Tr. | 60 | 75 | *$50 par. | | |
| Lynbrook N. | 35 | 41 | | | |
| Long B Tr. | 23 | 28 | | | |
| *Matt'nk Bk. | 140 | 160 | | | |

**Suffolk.**

| | Bid. | Ask. | | Bid. | Ask. |
|---|---|---|---|---|---|
| Bk of Pt Jef. | 370 | 450 | Seaside, West Hampton | 65 | 75 |
| Cen Moriches | 200 | 240 | Bk Smitht'n. | 300 | 340 |
| Cit Tr, P'gue | 350 | 425 | Bk Southold. | 250 | 350 |
| Com T, S'v'le | 140 | 170 | Suffolk Co N, Riverhead | 600 | 750 |
| 1st N, Islip | 280 | 350 | Suffolk Co Tr, Riverhead | 425 | 475 |
| 1st N, E Islip | 85 | 120 | | | |
| 1st N, Pt Jef. | 450 | 520 | | | |
| Peo N B & T, Patchogue | 160 | 180 | | | |

## NEW YORK TRUST COMPANIES.

**Manhattan and Bronx.**

| | Bid. | Ask. | | Bid. | Ask. |
|---|---|---|---|---|---|
| Amer Exp | 240 | 270 | Guaranty | 652 | 657 |
| Bankers | 161½ | 164½ | Hibernia | 170 | 180 |
| Banca C I | 318 | 328 | International | 35 | [illegible] |
| Bk of Sicily | 43¼ | 46½ | Inter-Madison | 30 | 38 |
| Bk Europe | 80 | 95 | Irving | 51¾ | 53¾ |
| Bk N Y & T. | 650 | 670 | Law Tit & G. | 276 | 286 |
| Bronx | 61 | 65 | M'facturers | 89¼ | 90¼ |
| Cen Hanover | 354 | 359 | New York | 253 | 258 |
| Chelsea | 33 | 38 | Plaza | 90 | 100 |
| Chemical | 67¾ | 69¾ | State T & M. | 107 | 115 |
| Clinton | 95 | 105 | Times Square | 19 | 20 |
| Continental | 28 | 31 | Title Guar | 154 | 159 |
| Corn Exch | 167 | 171 | Tr. Co of N A | .. | 200 |
| County | 233 | 243 | Underwriters | 26¼ | 30¼ |
| Empire | 80 | 83 | Unit States | 3950 | 4150 |
| Fulton | 530 | 560 | | | |

**Brooklyn.**

| | Bid. | Ask. | | Bid. | Ask. |
|---|---|---|---|---|---|
| Brooklyn | 728 | 738 | Kings Co. | 3000 | 3200 |
| Globe | 165 | 175 | Midwood | 165 | 185 |

**Westchester.**

| | Bid. | Ask. | | Bid. | Ask. |
|---|---|---|---|---|---|
| Law W Mtg. | 225 | 250 | New Roch. | 260 | 280 |
| Mamaroneck | 325 | 375 | West Trust | 1000 | 1100 |
| Mutual | 400 | 425 | West T & T. | 140 | 150 |

## NEW JERSEY.

**Newark.**

| | Bid. | Asked. |
|---|---|---|
| Nat. Newark and Essex | 365 | 375 |
| New Jersey National ($25) | 41 | 43 |
| **TRUST COMPANIES.** | | |
| Federal ($25) | 109 | 113 |
| Fidelity Union ($25) | 220 | 223 |
| Merchants and Newark ($25) | 80 | 84 |
| United States ($25) | 48 | 51 |
| West Side ($25) | 108 | 112 |
| **Jersey City.** | | |
| Commercial Trust ($25) | 135 | 145 |
| First National ($25) | .. | 80 |
| Franklin National | 260 | 280 |
| Hudson County National ($25) | .. | 115 |
| Journal Square National | 120 | .. |
| N. J. Title & Trust ($25) | 110 | 120 |
| Trust Co. of N.J. ($25) | .. | 110 |
| **Hoboken.** | | |
| First National ($25) | .. | 155 |
| Jefferson Trust | .. | 250 |
| Second Bank and Trust ($25) | .. | 56 |
| Steneck Trust (stamped) ($25) | 100 | 110 |
| **Union City.** | | |
| First National Bank | 200 | .. |
| Hudson Trust ($25) | 180 | 190 |

## CONNECTICUT.

**Bridgeport.**

| | Bid. | Asked. |
|---|---|---|
| American Bank and Trust | 200 | .. |
| Bridgeport City Trust | 130 | 140 |
| First National Bank and Trust | 100 | 107 |
| **Hartford.** | | |
| City Bank and Trust | .. | 325 |
| First National Bank | 220 | 240 |
| Hartford-Conn. Trust | 130 | 140 |
| Hartford Nat. Bk. and Tr. | 40½ | 44 |
| Phoenix State Bank and Trust | .. | 500 |
| **New Haven.** | | |
| First National | 315 | 325 |
| Merchants National ($50) | 200 | .. |
| Nat. Tradesmen Bank and Trust | 220 | 230 |
| New Haven Bank | 300 | .. |
| Second National | 400 | .. |
| Union New Haven Trust | 390 | 410 |
| **Waterbury.** | | |
| Citizens Mfrs. Nat. Bank | 340 | .. |
| Colonial Trust | 500 | .. |
| Merchants Trust | 425 | .. |
| Waterbury National Bank | 105 | .. |
| Waterbury Trust | 250 | .. |

## PHILADELPHIA.

BANKS.

| | Bid. | Asked. |
|---|---|---|
| Central-Penn National | 63 | 64½ |
| City National Bank and Trust | 125 | 130 |
| Com'l Nat. Bank and Trust | 20¼ | 22¼ |
| Corn Exchange | 120 | 122 |
| First National | 428 | 434 |
| Northwestern | 107 | 112 |
| Philadelphia | 130 | 132 |
| Tradesmen's | 385 | 391 |
| **TRUST COMPANIES.** | | |
| Aldine | 9½ | 10½ |
| Bankers | 70 | 72 |
| Central Trust and Savings | 21 | 22 |
| Fidelity, Phila. | 655 | 665 |
| Finance Co. of Pa. | 380 | 395 |
| Franklin | 51 | 52 |
| Germantown | 54 | 56 |
| Girard | 163 | 166 |
| Integrity | 105 | 107 |
| Pennsylvania | 97½ | 98½ |
| Provident | 650 | 660 |
| Real Estate Land Title | 41½ | 42½ |
| Real Estate | 175 | 185 |

## PITTSBURGH.

| | Bid. | Asked. |
|---|---|---|
| Commonwealth Trust | .. | [illegible] |
| First Natl. at Pittsburgh | 380 | [illegible] |
| Union National | 515 | [illegible] |
| West Savings Deposit | 135 | [illegible] |

## BOSTON.

| | Bid. | Asked. |
|---|---|---|
| Atlantic National Bank | 95 | 97 |
| Bank of Commerce and Trust | 36 | .. |
| Boston National Bank | .. | 110 |
| Boston Safe Deposit and Trust | 275 | .. |
| Central Trust (Cambridge) | 71 | 74 |
| Exchange Trust Co. | 220 | .. |
| Federal National Bank | 97 | 100 |
| First National Bank | 102 | 105 |
| Merchants National Bank | 515 | .. |
| National Rockland Bank | 108 | .. |
| National Shawmut Bank | 70¼ | 73 |
| New England Trust Co. | 530 | .. |
| Second National Bank | 143 | 148 |
| State Street Trust | 350 | .. |
| United States Trust Co. | 94½ | 96 |
| Webster and Atlas National Bank | 205 | 230 |

## CANADA.

| | Bid. | Asked. |
|---|---|---|
| Bank of Montreal | 318 | 320 |
| Bank of Nova Scotia | 327 | 329 |
| Bank of Toronto | 240 | 245 |
| Banque Canadienne Nationale | 171 | 172 |
| Canadian Bank of Commerce | 246 | 247 |
| Dominion Bank | 229 | 233 |
| Imperial Bank | 233 | 235 |
| Provincial Bank | 130 | 140 |
| Royal Bank | 307 | 309 |

# MINING STOCK QUOTATIONS

## SAN FRANCISCO.

| NEVADA. | Bid. | CALIFORNIA. | Bid. |
|---|---|---|---|
| Best & Belcher | .03 | Aladdin | .03 |
| Carrie | .02 | Banner | .03 |
| Chollar | .05 | Belmont Metals | .75 |
| Divide | .04 | Belmont Osborn | .04 |
| Divide Ex | .08 | Butte | .07 |
| Goldfield Cons | .36 | Central Eureka | .20 |
| Goldhill | .26 | Do pf | .20 |
| Harmill | .02 | Dix Butte | .40 |
| Mexican | .70 | Genii | .40 |
| Ophir | .02 | Idaho Maryland | .30 |
| Round Mt. | .05 | Lucky Strike | .05 |
| Savage | .03 | National Silver | .04 |
| Simon | .20 | North Startun | .02 |
| Uncle Sam | .06 | Orlando | .02 |
| Union Cons | .06 | Trin Gold Bar | .10 |
| West End | .08 | IDAHO. | |
| White Caps | .07 | Day Rock | 1.80 |
| | | Golconda | .50 |
| | | Jack Waite | .05 |
| | | Montana Mines | .32 |
| | | Tamarack | .39 |

## COLORADO SPRINGS.

| | Bid. | Asked. |
|---|---|---|
| Cresson | .25 | .35 |
| Golden Cycle | 13.75 | 14.50 |
| Granite | .21 | .29 |
| Portland | .01 | .01½ |
| United Gold Mines | .07 | .09 |
| Holly Oil | 4.00 | 4.50 |
| Holly Development | .70 | 1.00 |
| Mackinnie O & D | .02½ | .05 |
| Table Mesa Oil | .10 | .13½ |
| Holly Sugar Pf | 64.00 | 67.50 |
| Holly Sugar com | 20.00 | 23.00 |

## SALT LAKE CITY.

| Sales. | | High. | Low. | Last. |
|---|---|---|---|---|
| 3,000 | Bingham Met | .02½ | .02½ | .02½ |
| 800 | East Tintic Con | .42 | .41½ | .42 |
| 100 | Eureka Bull | .20 | .20 | .20 |
| 500 | Eureka Lily | .38½ | .38½ | .38½ |
| 1,600 | Gold Mtn | .43½ | .42½ | .43½ |
| 1,500 | Lehigh Tintic | .01¾ | .01¾ | .01¾ |
| 5,350 | New Quincy | .05 | .04½ | .04½ |
| 100 | Park Utah | 1.97½ | 1.97½ | 1.97½ |
| 300 | Tintic Lead | 2.22½ | 2.20 | 2.22½ |
| 610 | Walker | 2.25 | 2.20 | 2.20 |

## SPOKANE.

| Sales. | | High. | Low. | Last. |
|---|---|---|---|---|
| 1,000 | Jack Waite | .05¾ | .05¾ | .05¾ |
| 2,300 | Mont Mines | .35 | .33½ | .33½ |
| 100 | Sunshine | 2.15 | 2.15 | 2.15 |

## TORONTO.

| Sales. | | High. | Low. | Last. |
|---|---|---|---|---|
| 61,700 | Acme Oil | .26½ | .23 | .25 |
| 1,000 | Aconda | .02 | .02 | .02 |
| 4,300 | Ajax Oil | 2.02 | 1.90 | 1.93 |
| 100 | Amity | .05 | .05 | .05 |
| 1,500 | Amulet | .54 | .53 | .54 |
| 4,500 | Arno | .03½ | .03½ | .03½ |
| 2,700 | Alberta Pacific | .55 | .55 | .55 |
| 1,005 | Baldwin | .02 | .02 | .02 |

## TORONTO (Continued).

| Sales. | | High. | Low. | Last. |
|---|---|---|---|---|
| 700 | Barry Hollinger | .14 | .14 | .14 |
| 150 | Bidgood | .03½ | .03½ | .03½ |
| 8,500 | Bunker Hill | .08¼ | .08 | .08¼ |
| 100 | Calmont Oil | .67 | .67 | .67 |
| 4,000 | Clericy | .02½ | .02½ | .02½ |
| 1,340 | Dome Mines | 9.15 | 8.80 | 8.80 |
| 100 | Granada Rouyn | 1.20 | 1.20 | 1.20 |
| 5,050 | Howey Gold | .38 | .38 | .38 |
| 1,380 | Hollinger | 6.00 | 6.00 | 6.00 |
| 1,505 | Kirkland Lake | .66 | .66 | .66 |
| 415 | Lake Shore | 23.30 | 23.30 | 23.30 |
| 1,000 | Macassa | .09 | .08 | .08 |
| 500 | Manitoba Basin | .03½ | .03½ | .03½ |
| 655 | McIntyre | 19.05 | 19.00 | 19.00 |
| 800 | Merland Oil | .15 | .15 | .15 |
| 500 | Moffat Hall | .02½ | .02½ | .02½ |
| 200 | Moss Mines | .25 | .25 | .25 |
| 1,775 | Newbec | .07¾ | .07½ | .07¾ |
| 100 | Nipissing | 1.24 | 1.24 | 1.24 |
| 785 | Noranda | 24.10 | 23.75 | 23.75 |
| 700 | Pet Cobalt Mines | .05 | .05 | .05 |
| 200 | Premier | 1.03 | 1.03 | 1.03 |
| 3,850 | San Antonio | .14 | .13½ | .14 |
| 4,100 | Sherritt | 1.55 | 1.42 | 1.55 |
| 3,100 | Siscoe | .33 | .33 | .33 |
| 1,100 | Stadacona | .03¾ | .03¾ | .03¾ |
| 300 | Sudbury Basin | 1.20 | 1.20 | 1.20 |
| 1,800 | Sylvanite | .46 | .45 | .45 |
| 655 | Teck Hughes | 6.75 | 6.70 | 6.70 |
| 500 | Thoms Cad | .03 | .03 | .03 |
| 1,150 | Petrol Oil | .47 | .47 | .47 |
| 500 | Vacuum Gas | .04½ | .04½ | .04½ |
| 3,250 | Vipond Con | 1.27 | 1.25 | 1.25 |
| 250 | Waite | 3.10 | 3.10 | 3.10 |
| 500 | Wiltsey Coughlan | .05 | .05 | .05 |
| 1,320 | Wright Har | 1.85 | 1.81 | 1.85 |

Total sales, 200,972 shares.

UNLISTED.

| Sales. | | High. | Low. | Last. |
|---|---|---|---|---|
| 3,100 | Abana | .39 | .39 | .39 |
| 10,000 | Algonquin | .01¾ | .01½ | .01¾ |
| 600 | Baltac | .13 | .13 | .13 |
| 1,560 | Big Missouri | .60 | .60 | .60 |
| 3,000 | Buck | .01½ | .01½ | .01½ |
| 1,000 | Brownlee | .04 | .04 | .04 |
| 700 | B A Oil | 19.75 | 18.75 | 18.75 |
| 200 | Calgary&Edmntn. | .66 | .66 | .66 |
| 1,100 | Central Manitoba | .08 | .08 | .08 |
| 1,500 | Central Patricia | .04 | .04 | .04 |
| 250 | Chemical Res | 5.50 | 5.35 | 5.50 |
| 1,000 | Corona | .01 | .01 | .01 |
| 2,000 | Crown Res | .15 | .15 | .15 |
| 125 | Dalhousie | .68 | .68 | .68 |
| 2,300 | Fed Kirk | .02½ | .02½ | .02½ |
| 4,425 | Home Oil | 3.65 | 3.35 | 3.55 |
| 200 | Hudson Bay | 8.00 | 8.00 | 8.00 |
| 1,178 | Imperial Oil | 23.50 | 22.90 | 23.00 |
| 2,101 | Int Nickel | 26.75 | 25.55 | 25.75 |
| 270 | Int Petrol | 19.40 | 18.95 | 19.00 |
| 1,000 | Jackson Manion | .01¾ | .01¾ | .01¾ |
| 300 | Mandy Mines | .14 | .14 | .14 |
| 3,500 | Murphy | .02 | .02 | .02 |
| 9,300 | Nordon | 1.07 | 1.02 | 1.04 |
| 2,000 | Ritchie | .06¼ | .06¼ | .06¼ |
| 49 | Royalite | 20.00 | 20.00 | 20.00 |
| 6,000 | T O B | .02 | .01½ | .02 |
| 4,500 | Wainwell | .02¼ | .02¼ | .02¼ |
| 2,150 | Ventures | .93 | .90 | .93 |
| 3,000 | White Lake | .21 | .20 | .20 |

# REALTY SECURITIES

Prices turned upward yesterday on the Real Estate Securities Exchange. Nineteen bonds and 100 shares of stock changed hands.

SALES.

BONDS.

| Sales. | | High. | Low. | Last. | Net Ch'ge. |
|---|---|---|---|---|---|
| 1 | 61 Bway Bldg 5½s, '50 | 98 | 98 | 98 | +3⅛ |
| 9 | The Drake 6s, '28-'39 | 90½ | 90½ | 90½ | +2¼ |
| 1 | Do 6s, 1935 | 91 | 91 | 91 | +2½ |
| 2 | 18-20 East 41st St Bldg 6s, 1940 | 95¼ | 95¼ | 95¼ | +1 |
| 1 | 5th Av & 28th St Rlty Corp 6½s, 1945 | 95¼ | 95¼ | 95¼ | — ⅛ |
| 1 | 65 East 96th St Bldg 6½s, '26-'36 | 85½ | 85½ | 85½ | — |
| 2 | Park Murray Of Bldg 6½s, '30-'41 | 83 | 83 | 83 | .. |
| 2 | Postum Bldg 6½s, '43 | 96½ | 96½ | 96½ | — ⅜ |

STOCK.

| Sales. | | High. | Low. | Last. | Net Ch'ge. |
|---|---|---|---|---|---|
| 100 | United Rlty Alli, Inc | 12⅝ | 12⅝ | 12⅝ | .. |

QUOTATIONS.

BONDS.

| | Bid. | Asked. |
|---|---|---|
| Allerton New York Corp 5½s, '47 | .. | 76 |
| Assoc Chain Store Rlty, Inc, 6s, '57 | .. | 90 |
| The Barbizon 6s, 1939 | .. | 88 |
| Bar Bldg & Annex 6s, '27-'36 | 96½ | 101 |
| Belmont Bldg 6½s, 1944 | 91½ | 93½ |
| Boston Metropolitan Bldg 6s, 1942 | .. | 90 |
| 42 Broadway Bldg 6s, 1939 | 99¼ | .. |
| 50 Broadway Bldg 6s, 1946 | 99¼ | .. |
| 61 Broadway Bldg 5½s, 1950 | 98 | .. |
| 165 Broadway Bldg 5½s, 1951 | 92 | 93¼ |
| Bway-Barclay Office Bldg 6s, '41 | .. | 98 |
| Bway Motors Bldg 6s, 1948 | 96¾ | .. |
| Bway and 38th St Bldg 7s, '45 | 98½ | .. |
| W Z Campbell Land Co, Detroit, 6½s, 1936 | .. | 95 |
| Carnegie Plaza Apts 6s, '28-'37 | .. | 98 |
| Central Zone Bldg 6s, 1941 | .. | 98 |
| Chesebrough Bldg 6s, 1948 | 101⅝ | .. |
| Dodge Bldg 6½s, 1943 | .. | 85 |
| The Dorset 6s, 1941 | .. | 96 |
| The Drake 6s, 1930-1935 | 88 | .. |
| Do 6s, 1939 | 87½ | .. |
| 51 West 86th St Apts 6s, '29-'39 | .. | 101 |
| Equitable Office Bldg 5s, '52 | 90 | 91½ |
| 43 Exchange Place Bldg 6s, '38 | 100 | 101 |
| 18-20 East 41st St Bldg 6s, '40 | 94 | 96 |
| 11 West 42d St Bldg 6½s, '45 | .. | 90¼ |
| 52d St & Madison Av Bldg 6s, '47 | .. | 95 |
| 1 West 57th St Corp 6s, 1933 | .. | 100 |
| 55 5th Av Bldg 6s, 1944 | 95¼ | .. |
| 5th Av & 28th St Rlty Corp 6½s, '45 | 95 | .. |
| 5th Av & 29th St Bldg 6s, '48 | 85 | 87¾ |
| 5th Av & 55th St Bldg 6½s, '45 | 95 | 98 |
| Fuller Bldg 5½s, 1949 | 95 | 99 |
| Do 6s, 1944 | 95 | 100 |
| 18 Gramercy Park South 6s, '29-'38 | .. | 94 |
| Harriman Bldg Corp 6s, 1951 | 99 | .. |
| Herald Square Bldg 6s, 1948 | 66 | 80 |
| Ins Centre Bldg 6½s, '43, w stk | 88¾ | 92 |
| 111 John St Bldg 6s, 1948 | 94½ | .. |
| Kenmore Hall 6s, '29-'39 | .. | 101 |
| Liggett Bldg 5½s, 1952 | 98 | 101 |
| Lincoln Bldg 5½s, 1953 | 90 | 91¼ |
| Loew's Theatre & Rlty Corp 6s, '47 | 91¼ | .. |
| The Lombardy 6s, 1942 | .. | 94 |
| Ludwig-Baumann Bklyn Bldg 6s, '42 | 96 | .. |
| 79 Madison Av Bldg 6s, '29-'40 | 60 | 73 |
| 200 Madison Av Bldg 7s, 1940 | .. | 94½ |
| 616 Madison Av Bldg 6½s, '27-'38 | .. | 99 |
| Merchants' Nat Prop, Inc, 6s, '58 | 52 | 75 |
| Millinery Centre Bldg 7s, 1944 | 98 | .. |
| Mtg Bond Co of N Y 5s, 1938 | 91¼ | .. |
| Do 5½s, 1934 | 96½ | 100 |
| Do 5½s, 1936 | 95½ | 100 |
| Munson Bldg 6½s, 1939 | 98¾ | 100¼ |
| National Tower Bldg 6½s, 1944 | 94½ | .. |
| N Y Athletic Club 6s, 1946 | 97½ | 99 |
| 65 East 96th St Bldg 6½s, '26-'36 | 84 | .. |
| 1 Park Av Bldg 6s, '27-'39 | 90 | 100 |
| 2 Park Av Bldg 6s, 1941 | 96⅝ | .. |
| 610 Park Av Bldg 6s, 1940 | 92 | 96¾ |
| 655 Park Av Bldg 5½s, 1934 | 98 | .. |
| Packard Bldg, Phila, 6s, 1933 | 100¼ | .. |
| Park Lane Corp 6½s, 1943 | 82 | .. |
| Park Murray Of Bldg 6½s, '30-'41 | 82 | 85 |
| Park Royal Hotel 5½s, '27-'33 | 90 | .. |
| Pennsylvania Bldg 6s, 1939 | 92 | 100 |
| J C Penney Bldg & Realty Corp 5¼s, 1926-1950 | 95 | .. |
| Postum Bldg 6½s, 1943 | 95½ | 96¾ |
| Prudence Co 5½s, 1961 | .. | 98 |
| Real Estate Board Bldg 7s, 1946 | 95 | .. |
| Realty Associates Corp 6s, 1937 | 99 | .. |
| Do 6s, 1939 | 99 | .. |
| Do 6s, 1943 | .. | 101 |
| Rittenhouse Sq R E, Phila, 6s, '44 | 100½ | .. |
| Russek's 5th Av Bldg 6s, 1944 | 85 | .. |
| Savoy-Plaza Corp 5½s, 1938 | .. | 90 |
| Do 5½s, 1945 | 90½ | 94 |
| Do 6s, 1945 | .. | 94½ |
| Sherry-Netherland Hotel 5¼s, '48 | .. | 85½ |
| Standard Bldg, Albany, 6s, 1948 | 95½ | .. |
| State Theatre Bldg, Boston, 6s, '39 | 90 | .. |
| The Stratford 6s, 1930-1940 | .. | 95 |
| Squibb Bldg 6½s, 1944 | .. | 95 |
| 263-71 West 38th St 6s, 1927-1940 | .. | 98 |
| 257 West 39th St 6s, 1928-1940 | .. | 98 |
| Trinity Bldgs Corp 5½s, 1939 | 101¼ | .. |
| Trinity Court Bldg 6s, 1929-1941 | 75 | .. |
| Tyler Bldg 6s, 1953 | .. | 90 |
| 134 Waverly Place Apts 5¾s, 1943 | .. | 98 |
| 1,500 Walnut St Bldg, Phila, 6s, '47 | 100½ | 102¾ |
| S E cor 16th & Walnut Sts, Phila, 6s, 1947 | 100½ | 102¾ |
| John Wanamaker, Phila, 5¼s, '49 | 101 | .. |
| 514 West End Apts 6½s, '27-'35 | .. | 100 |

STOCKS.

| | Bid. | Asked. |
|---|---|---|
| City and Suburban Homes Co. | 8⅝ | .. |
| Kent Garage Investing Co. A | 26 | 28½ |
| United Realty Alliance, Inc | 12½ | 13½ |

MORTGAGE PARTICIPATION CTFS.

| | | Bid. |
|---|---|---|
| $5,000 | Lawyers Mtg Co 5½s, '30-'33 | 98⅝ |
| 1,000 | Do 5½s, 1934-1935 | 97½ |
| 5,000 | Do 5s, 1932 | 98¼ |
| 5,000 | Do 5s, 1933 | 97½ |
| 5,000 | Lawyers Title & Guar 5½s, '30-'33 | 98⅝ |
| 2,000 | Do 5½s, 1934-1935 | 98¼ |
| 5,000 | Do 5s, 1932 | 98¼ |
| 5,000 | Do 5s, 1933 | 97¼ |
| 4,000 | N Y Title & Mtg 5½s, 1932 | 99 |
| 1,000 | Do 5½s, 1933-1935 | 97½ |
| 5,000 | Title Guar & Trust 5½s, '30-'33 | 98⅝ |
| 5,000 | Do 5s, 1932 | 98⅛ |
| 5,000 | Do 5s, 1933 | 97⅛ |

# BOND OFFERINGS OF THE WEEK

Week Ended Sept. 12, 1930.

## STATE AND MUNICIPAL.

| | Amount. | Price. | Yield. |
|---|---|---|---|
| CHICAGO, ILL., 5¾s and 6s, notes due Aug. 15-Dec. 15, 1930. Halsey, Stuart & Co., Inc., Chase Securities Corp., Bancamerica-Blair Corp., First National Old Colony Corp., Bancnorthwest Co., First National Co. of St. Louis, Mercantile-Commerce Co. of St. Louis, First Wisconsin Co. of Milwaukee, Hibernia Securities Co., Inc., New Orleans. | $23,735,000 | .. | 5.00 |
| STATE OF MISSOURI, 4s, MS, 1943-47. National City Co., Bankers Co. of New York, Chatham Phenix Corp., Brown Bros. & Co., Guardian Detroit Co., Inc., C. F. Childs & Co., Inc., Wallace, Sanderson & Co., Schaumburg, Rebhann & Osborne, First National Co. of St. Louis, Smith, Moore & Co. of St. Louis. | 5,000,000 | 101¼ | .. |
| BUFFALO, N. Y., 4s, AO, 1931-64. George B. Gibbons & Co., Inc., Roosevelt & Son, Stone & Webster and Blodget, Inc. | 3,765,000 | .. | 2.34-3.85 |
| DALLAS, TEXAS, 4½s, MN, 1931-70. Continental Illinois Co., Inc., Harris, Forbes & Co., First Detroit Co., Inc., Foreman-State Corp., First Union Trust and Savings Bank, Chicago; Boatmen's National Co., St. Louis | 3,900,000 | .. | 3.25-4.15 |
| ERIE COUNTY, N. Y., 4s, MN, 1937-60. Bankers Co. of New York, George B. Gibbons & Co., Inc., E. H. Rollins & Sons. | 3,611,000 | .. | 3.85 |
| WEST CHICAGO PARK DIST., ILL., 4¼s, MS, 1931-40. Continental Illinois Co., Inc., First Union Trust and Savings Bank, Chicago; Harris Trust and Savings Bank, Chicago; Northern Trust Co., Chicago. | 2,000,000 | .. | 3.50-4.05 |
| AMHERST, N. Y., Central High School Dist., 4.60s, JD, 1946-52. Edmund Seymour & Co., A. C. Allyn & Co., Inc., Rapp & Lockwood. | 275,000 | .. | 4.30 |
| SHAKER HEIGHTS, OHIO, 4½s, AO, 1932-49. Mitchell, Herrick & Co., Cleveland; First Detroit Co., Inc. | 315,000 | .. | 4.10-4.20 |
| MONROE COUNTY, N. Y., 3.90s, FA, 1934-60. Marine Trust Co., Buffalo; Marine Midland Trust Co. of New York. | 4,000,000 | .. | 3.75-3.85 |
| WESTON, CONN., 4¼s, MS, 1932-45. H. M. Byllesby & Co., Inc. | 92,000 | .. | 4.00-4.10 |
| IRVINGTON, N. J., 3½s, notes due Sept. 10, 1931. M. M. Freeman & Co. | 800,000 | .. | 3.875 |
| PLEASANTVILLE, N. Y., 4¼s, MS, 1931-50. Kissel, Kinnicutt & Co. | 333,000 | .. | 3.00-4.10 |
| LAWRENCE, N. Y., 4¼s, MS, 1934-60. Lehman Bros., Manufacturers and Traders-Peoples Trust Co. of Buffalo. | 120,000 | .. | 4.05-4.15 |
| BUCHANAN, N. Y., 4½s, MS, 1931-50. Batchelder & Co. | 110,000 | .. | 3.75-4.25 |
| NEW ORLEANS, LA., 4½s, AO, 1932-80. First National Bank, New York; Halsey, Stuart & Co., Inc. | 2,000,000 | .. | 3.75-4.25 |

## INVESTMENT CORPORATION.

| | Amount. | Price. | Yield. |
|---|---|---|---|
| CORPORATION SECURITIES CO. OF CHICAGO, 4½s and 5s, MS, 1931-35. Halsey, Stuart & Co., Inc., Continental Illinois Co., Inc., Harris, Forbes & Co., Central-Illinois Co., Inc., First Union Trust and Savings Bank, Foreman-State Corp., National Republic Co., E. H. Rollins & Sons, A. B. Leach & Co., Inc., Hill, Joiner & Co., Inc., Insull, Son & Co., Inc., Emery, Peck & Rockwood Co., Russell, Brewster & Co., A. C. Allyn & Co., Inc. | $40,000,000 | .. | 4.50-5.75 |

## PUBLIC UTILITY.

| | Amount. | Price. | Yield. |
|---|---|---|---|
| KANSAS CITY POWER & LIGHT CO., 4½s, JJ, 1957. Otis & Co., Guaranty Co. of New York, Bonbright & Co., Inc., Halsey, Stuart & Co., Inc. | $3,000,000 | 101 | 4.43 |
| KENTUCKY UTILITIES CO., 5s, FA, 1969. Halsey, Stuart & Co., Inc. | 2,500,000 | 99¾ | 5.00 |
| ELECTRIC POWER & LIGHT CORP., 5s, FA, 2030. Bonbright & Co., Inc. | 15,000,000 | 92½ | 5.40 |
| CENTRAL MAINE POWER CO., 4½s, JD, 1957. Harris, Forbes & Co., Coffin & Burr, Inc., Hill, Joiner & Co., Inc. | 5,000,000 | 99½ | 4.53 |
| CUMBERLAND COUNTY PWR. & LT. CO., 4½s, JD, 1956. Harris, Forbes & Co., A. C. Allyn & Co., Inc., Hill, Joiner & Co., Inc. | 2,400,000 | 95¼ | 4.80 |
| SIERRA PACIFIC POWER CO., 5s, MS, 1960. Stone & Webster and Blodget, Inc., Peirce, Fair & Co. of San Francisco. | 1,400,000 | 95 | 5.34 |
| KEYSTONE TELEPHONE CO. OF PHILADELPHIA, 5s, notes due Sept. 15, 1931. A. C. Allyn & Co., Inc. | 1,250,000 | 100 | 5.00 |

## RAILROAD.

| | Amount. | Price. | Yield. |
|---|---|---|---|
| ST. LOUIS-SAN FRANCISCO RY. CO., 4½s, MS, 1978. Speyer & Co., J. & W. Seligman & Co., Guaranty Co. of New York. | $10,000,000 | 92¾ | 4.90 |
| CHICAGO & NORTH WESTERN RY. CO., 4½s, JD, 2037. Kuhn, Loeb & Co., National City Co. | 12,000,000 | 99¾ | .. |

Real Estate Mortgage Bonds are not included in this table.

# PRODUCE EXCHANGE STOCKS

FRIDAY, SEPT. 12, 1930.

SALES, 15,090.

| Sales. | | High. | Low. | Last. | Net Chg. |
|---|---|---|---|---|---|
| 200 | Alco Tool, A | 17¾ | 17½ | 17¾ | + ⅛ |
| 500 | Am Eagle | ¾ | 11/16 | ¾ | .. |
| 100 | Appal Gas war | 3 | 3 | 3 | .. |
| 800 | Bagdad | 1.35 | 1.25 | 1.25 | — .15 |
| 100 | Br Can Sh vtc wi | 13⅞ | 13⅞ | 13⅞ | .. |
| 300 | Claude Neon | 8 | 7¾ | 7¾ | + 1⅛ |
| 100 | Cons Chromium | 10⅝ | 10⅝ | 10⅝ | .. |
| 100 | Do A | 30¼ | 30¼ | 30¼ | .. |
| 100 | Corporate Tr Sh | 7⅝ | 7⅝ | 7⅝ | .. |
| 1,500 | Det & Can Tun | 7 | 6¾ | 7 | + ⅛ |
| 100 | Diversified Tr. B. | 20⅝ | 20⅝ | 20⅝ | + ⅛ |
| 200 | Dixton | 5¼ | 5¼ | 5¼ | + 1¼ |
| 1,000 | Intl Rustless Iron | 1½ | 1½ | 1½ | .. |
| 1,100 | Lautaro Nitrate | 5⅝ | 5⅝ | 5½ | + ¼ |
| 100 | Lessings | 14⅝ | 14⅝ | 14⅝ | + ¼ |
| 900 | Majestic House | 47 | 43½ | 44½ | — 5½ |
| 300 | Marvin Rad | 1 | 1 | 1 | .. |
| 100 | Maxweld | 7¼ | 7¼ | 7¼ | + ⅛ |
| 1,000 | N Y Rio war | ⅜ | ⅜ | 11/32 | — 1/32 |
| 200 | NY Steam new wi | 7 | 6⅝ | 6⅝ | — ⅜ |
| 200 | Do rts w i | 9⅝ | 9¼ | 9¼ | .. |
| 200 | No Am Tr Shares | 8¼ | 8¼ | 8¼ | .. |
| 200 | Pet conv | 9½ | 9⅜ | 9½ | — ¼ |
| 100 | Phantom Oil w i | 20½ | 20½ | 20½ | .. |
| 300 | Photocol new wi | 7 | 6⅝ | 6⅝ | — ⅞ |
| 1,200 | Pb U Hld n pr wi | 41⅞ | 41⅛ | 41⅛ | — ½ |
| 20 | Do units w i | 189 | 185 | 189 | — 1 |
| 600 | Railways | 13⅝ | 7 | 13⅝ | .. |
| 100 | Roxy | 2⅞ | 2⅞ | 2⅞ | + ⅛ |
| 1,000 | Saranac Riv Pwr | 25¼ | 23¾ | 25¼ | + 1½ |
| 100 | Stand Tex | 1⅛ | 1⅛ | 1⅛ | .. |
| 200 | Sylvestre Util, A. | 2¼ | 2⅛ | 2¼ | + ⅛ |
| 200 | Util Hyd w w | 8⅝ | 8½ | 8⅝ | .. |
| 200 | West Pb Sv vtc | 19½ | 18½ | 19½ | — 3⅛ |
| 100 | Do rts | ½ | ½ | ½ | + ⅛ |
| | **BANKS.** | | | | |
| 300 | Irving | 53¼ | 52½ | 52½ | — 1 |
| 100 | Manufacturers | 92 | 91 | 91 | — 2½ |
| | **INSURANCE.** | | | | |
| 50 | Aetna Life Ins | 85¾ | 85¾ | 85¾ | + ⅛ |
| | **BONDS.** | | | | |
| $21,000 | Assd G&E 5s, '50 | 85 | 85 | 85 | + 1⅜ |
| 10,000 | NY Steam 5s, '51 | 103¼ | 103¼ | 103¼ | .. |

Closing bid and asked quotations of stocks not traded in were:

| | Bid. | Ask. | | Bid. | Ask. |
|---|---|---|---|---|---|
| Almar Strs. | 1½ | 2¼ | Magnavox | 2 | 3 |
| B G Sand | 4 | 7 | Rhodesian | 6½ | 8 |
| Jenkins | 3⅜ | 4 | Saranac P. | 30 | 34½ |
| Katz Drug | 28⅝ | 28⅞ | Swed B B. | 48½ | 50½ |
| Kaybee Strs | 14 | 16 | | | |

# STOCK EXCHANGE BID AND ASKED QUOTATIONS

Closing quotations for issues not traded in on the Stock Exchange yesterday:

FOREIGN BONDS.

STOCKS.

Exempt from all Federal Income Taxes

TOWN OF Harrison, N. Y. 4% Notes

Due July 15, 1931

Legal Investment for Savings Banks and Trust Funds in New York

Circular on request

Municipal Bond Department

LEHMAN BROTHERS

Established 1850

One William Street, New York

Prompt Bids Furnished Any Odd Lots of Municipal Bonds.

LEBENTHAL & Co.

120 BROADWAY, NEW YORK Tel. Worth 1190

The Only House in America Specializing Exclusively in Odd Lot Municipal Bonds

B.J.Van Ingen & Co.

57 William St. New York

Telephone John 6364

"A Tower of Strength"

BANKERS TRUST COMPANY

New York Paris London

CHATHAM PHENIX

Since 1812

A Personal Banking Connection

FULTON TRUST COMPANY OF NEW YORK

149 Broadway

# BANK DEBITS ROSE SLIGHTLY FOR WEEK

## Wholesale Prices Continued Upward Trend—Iron and Steel's Change Fractional.

## COTTON UP; WHEAT LOWER

### Loans and Discounts Show Little Change From Preceding Week, Commerce Department Reports.

*Special to The New York Times.*

WASHINGTON, Sept. 12.—Business activity during the week ended Sept. 6, 1930, as measured by bank debits outside New York City, registered a slight increase over the preceding week, but declined from the corresponding period of a year ago, the Commerce Department announced today in its weekly survey.

Wholesale prices, continuing their upward trend, showed an increase over the preceding week, but were 13 per cent lower than a year ago. Iron and steel prices showed but a fractional change from a week ago, and, like other wholesale prices, were below the level of Sept. 7 last year.

Middling cotton prices at New York were higher and red wheat prices at Kansas City lower than the preceding week. Both prices were lower than during the same period of 1929.

Bank loans and discounts showed but slight change from the level of the previous week, but were lower than during the week ended Sept. 7, 1929. Prices for representative stocks increased 1 per cent over the preceding week, but fell off when compared with last year. Bond prices were higher for the week and showed a gain of 5 per cent over a year ago.

Interest rates for call money increased over a week ago, while time money rates remained unchanged. Both rates were considerably lower than last year. Business failures during the week were less numerous than the week ended Aug. 30.

For the week ended Aug. 30, 1930, increases occurred over the previous week in the production of bituminous coal, and the receipts at important centres of cattle, calves and cotton, while the production of petroleum, steel mill activity and the value of building contracts declined.

Bank loans and discounts, the prices for representative bonds and the Federal Reserve ratio for the week ended Sept. 6, 1930, showed increases when compared with the period ended Sept. 8, 1928, two years ago.

The following index numbers were made public with the average for 1923-25 at 100:

| | Sep. 6, 1930. | Aug. 30, 1930. | Sep. 7, 1929. |
|---|---|---|---|
| Price No. 2 wheat | 61.2 | 63.6 | 96.9 |
| Price cotton middling | 43.0 | 41.9 | 70.6 |
| Price iron and steel composite | 79.2 | 79.4 | 88.2 |
| Fisher's index 1926(100) | 83.5 | 83.8 | 96.3 |
| Bank debits, outside New York City | 94.1 | 93.8 | 121.6 |
| Bank loans and disc. | 134.7 | 134.4 | 137.2 |
| Business failures | 82.6 | 115.7 | 73.7 |
| Stock prices | 208.0 | 206.2 | 312.8 |
| Bond prices | 108.6 | 108.3 | 103.1 |
| Int. rates, time money | 74.3 | 74.3 | 205.7 |
| Federal Reserve ratio | 104.3 | 105.7 | 94.4 |

## CURB PRICES IRREGULAR.

### Market Leaders Weaker, but General List Holds Early Gains.

Reactions in most of the market leaders occurred in late trading on the New York Curb Exchange yesterday, but the main body of stocks maintained earlier advances for the most part. Among the issues to decline were Electric Bond and Share, Goldman Sachs Trading, United Light and Power A, United Gas, Niagara Hudson Power, Middle West Utilities, American Superpower and American Cyanamid B.

Issues which advanced, generally in a less active group, included American Colortype, Chatham Phenix Allied n. v., Imperial Oil of Canada, St. Regis Paper, Lane Bryant, Duke Power, Dresser Manufacturing B, Irving Air Chute and Lehigh Coal and Navigation.

### Acquires Syracuse Suburban Gas.

The Niagara Hudson Power Corporation has acquired all outstanding stock of the Syracuse Suburban Gas Company, Inc., a small independent company serving territory adjacent to Syracuse, N. Y. The acquisition is subject to the approval of the New York State Public Service Commission.

## UTILITY EARNINGS.

| | 1930. | 1929. |
|---|---|---|
| **Arkansas Power and Light.** | | |
| July gross | $901,429 | $779,912 |
| *Bal. aft. taxes and chgs. | 323,456 | 289,691 |
| 12 months gross | 8,877,684 | 7,853,497 |
| *Surplus after pf. divs. | 2,093,809 | 1,893,129 |
| **Utah Power and Light.** | | |
| July gross | $896,029 | $948,391 |
| *Bal. aft. taxes and chgs. | 268,985 | 289,983 |
| 12 months gross | 11,655,560 | 11,472,392 |
| *Surplus after pf. divs. | 2,219,223 | 2,468,265 |
| **Louisiana Power and Light.** | | |
| July gross | $552,299 | $441,942 |
| *Bal. aft. taxes and chgs. | 199,948 | 139,044 |
| 12 months gross | 5,880,827 | 4,682,271 |
| *Surplus after pf. divs. | 1,822,202 | 1,329,351 |
| **Mississippi Power and Light.** | | |
| July gross | $401,799 | $316,649 |
| *Bal. aft. taxes and chgs. | 77,038 | 53,288 |
| 12 months gross | 4,884,984 | 3,616,840 |
| *Surplus after pf. divs. | 872,405 | 548,429 |
| **Bangor Hydro-Electric.** | | |
| July gross | $179,086 | $163,711 |
| *Bal. aft. taxes and chgs. | 69,931 | 65,317 |
| 12 months gross | 2,190,657 | 2,018,818 |
| †Surplus after pf. divs. | 569,248 | 483,839 |

*Before depreciation. †After depreciation.

# CURB BID AND ASKED QUOTATIONS

Closing quotations for issues not traded in on the Curb Exchange yesterday:

| | Bid. | Asked. |
|---|---|---|
| Aeronau Ind war. | 1¼ | 1¾ |
| Aero Supp Mfg. B | 7½ | 8 |
| Affiliated Prod | 17 | 20 |
| Agfa Ansco | 17 | 18 |
| Ainsworth Mfg | 17 | 19½ |
| Financial Inv N Y. | 1¾ | 2¼ |
| Fire Assn of Phila | 25 | 40 |
| Firemen's Fund In | 95 | 105 |
| Foltis-Fischer Corp | 4 | 4¼ |
| Foremost Dairy Pr | 3 | 3½ |
| Do pf | 101 | 102 |
| Northwest Eng | 22 | 25 |
| Northwest Util pf. | 92 | 98 |
| Do pr lien | 92 | .. |
| Novadel Agene | 37 | 39½ |
| Ogilvie Flour | 240 | 300 |
| Do pf | 115 | .. |
| Ohio Oil pf | 106 | 107 |
| Ohio PubSer pf A | 107 | 110½ |

# TRANSACTIONS ON THE NEW YORK CURB EXCHANGE

FRIDAY, SEPTEMBER 12, 1930.

| | Total Stocks. | Domestic Bonds. | Foreign Bonds. | Total Bonds. |
|---|---|---|---|---|
| Day's sales | 450,800 | $2,505,000 | $140,000 | $2,645,000 |
| Thursday | 395,500 | 3,084,000 | 99,000 | 3,183,000 |
| Wednesday | 565,200 | 2,288,000 | 184,000 | 2,472,000 |
| A year ago | 1,843,400 | 1,579,000 | 236,000 | 1,815,000 |
| Year to date | 169,958,480 | 491,862,000 | 65,485,000 | 557,347,000 |
| 1929 to date | 333,352,660 | 325,571,000 | 57,829,000 | 383,400,000 |

| 1930 High. | 1930 Low. | Stock and Dividend Rate. | First. | High. | Low. | Last. | Net Ch'ge. | Closing Bid. | Closing Ask. | Sales. |
|---|---|---|---|---|---|---|---|---|---|---|
| 24⅛ | 15¼ | Niagara H. Pow. (40c) | 16¾ | 16⅞ | 16⅜ | 16⅜ | — ½ | 16⅜ | 16½ | 5,600 |
| 6⅛ | 3⅞ | Niagara H. P., A. war. | 4⅛ | 4⅛ | 3⅞ | 3⅞ | — ⅜ | 3⅞ | 4 | 2,500 |
| 21½ | 12 | Niagara Sh. (Md.) (40c) | 12¾ | 12⅞ | 12¾ | 12⅞ | — ⅛ | 12⅞ | 13 | 200 |
| 45⅞ | 25⅛ | Niles B. Pond (†2¾) | 28⅛ | 28⅞ | 28⅛ | 28⅞ | + ⅜ | 28½ | 29¼ | 300 |
| 21⅞ | 6⅛ | Noma Elec. Corp. (80c) | 6⅛ | 6⅛ | 6⅛ | 6⅛ | — 1⅝ | 6⅝ | 8 | 200 |
| 44½ | 20⅛ | Noranda Mines (2) | 24 | 24 | 23⅝ | 23⅝ | — ¼ | 23½ | 24 | 600 |
| 5 | 2 | No. Am. Aviat., A war. | 2⅝ | 2⅝ | 2⅝ | 2⅝ | — ⅛ | 2⅝ | 2¾ | 100 |
| 1⅛ | 1 | Nordon Corp., Ltd. | 1⅛ | 1⅛ | 1 | 1⅛ | .. | 1 | 1⅛ | 2,700 |
| 10½ | 3⅝ | North Am. Utility Sec. | 4¾ | 5⅞ | 4¾ | 5⅞ | + 1⅛ | 5½ | 6 | 1,700 |
| 24 | 13¼ | No. & So. Am. Corp., A | 15 | 15 | 15 | 15 | .. | 14 | 15⅝ | 100 |

DOMESTIC BONDS.

| 1930 High. | 1930 Low. | | First. | High. | Low. | Last. | Net Ch'ge. | Closing Bid. | Closing Ask. | Sales. |
|---|---|---|---|---|---|---|---|---|---|---|
| 97⅞ | 90¼ | U. S. Rubber 6½s, 1940 | 90¼ | 92 | 90¼ | 92 | — 2 | 92 | 94½ | 3,000 |
| 99½ | 90⅜ | Valspar 6s, 1940 | 90⅞ | 90⅞ | 90⅞ | 90⅞ | + ½ | 90 | 91 | 2,000 |
| 100⅛ | 97 | Van Sweringn 6s, 1935. | 97 | 97 | 97 | 97 | .. | 97 | 97½ | 14,000 |
| 100⅛ | 97 | Van Swer. 6s, '35, s5-7d | 97 | 97 | 96⅞ | 96⅞ | .. | .. | .. | 4,000 |
| 103⅛ | 86 | Waldorf Astoria 7s,'54 | 90 | 90 | 90 | 90 | — ⅝ | 89½ | 90½ | 1,000 |
| 102⅝ | 99 | Wabash 5s, D, 1980 | 101⅜ | 101⅞ | 101⅜ | 101⅞ | + ⅝ | 101½ | 102 | 14,000 |
| 104½ | 98½ | Wash. Wat. Pow. 5s,'60 | 104¼ | 104¼ | 104¼ | 104¼ | — ½ | 104¼ | 104½ | 8,000 |
| 92¼ | 78¼ | West News Del. 6s,'44. | 79 | 79 | 78¼ | 78¼ | — 1½ | .. | 81 | 3,000 |
| 93¾ | 88 | West Penn. 5s, 2030 | 93 | 93 | 93 | 93 | .. | 92¾ | 93 | 16,000 |
| 95 | 89¼ | West Texas Ut. 5s, A,'57 | 94¾ | 95 | 94¾ | 95 | .. | 95 | 95½ | 17,000 |
| 103¼ | 99 | Wiscon'nP. & L.5s,'56E | 102½ | 102½ | 102½ | 102½ | .. | 102½ | 103½ | 1,000 |

FOREIGN BONDS.

| 1930 High. | 1930 Low. | | First. | High. | Low. | Last. | Net Ch'ge. | Closing Bid. | Closing Ask. | Sales. |
|---|---|---|---|---|---|---|---|---|---|---|
| 98¼ | 92⅛ | Baden 7s, 1951 | 93⅛ | 93⅛ | 93⅛ | 93⅛ | — ⅛ | 93 | 95 | 2,000 |
| 84 | 80 | Boh. Glass W.7s,'57,xw. | 83 | 83 | 83 | 83 | .. | 83 | 87 | 10,000 |
| 97 | 95 | Brisbane City 6s, 1950 | 95½ | 96½ | 95½ | 96½ | .. | 95½ | 96½ | 10,000 |
| 102 | 97 | Buenos Aires 7½s, '47 | 98½ | 98⅝ | 98½ | 98⅝ | + ⅝ | 98½ | 99 | 6,000 |
| 101 | 96¼ | Chile Mtg. Bk. 6s, '31 | 99⅞ | 99⅞ | 99⅞ | 99⅞ | — ⅛ | 99⅝ | 100 | 16,000 |
| 95 | 82 | Colum. Ag. M. Bk.7s,'46 | 87½ | 87½ | 87½ | 87½ | + ½ | 87 | 90 | 3,000 |
| 91 | 81½ | Com. & Pr. Bk. 5½s, '37 | 89½ | 89½ | 89½ | 89½ | + ¼ | 89¼ | 89½ | 1,000 |
| 101½ | 97½ | Danish Munic. 5½s, '55 | 101¼ | 101¼ | 101¼ | 101¼ | + ¼ | 101 | 102 | 5,000 |
| 100 | 95¾ | Denmark M. Bk. 5s, '72 | 99⅜ | 99⅜ | 99⅜ | 99⅜ | — ⅛ | 99⅜ | 99½ | 5,000 |
| 91 | 83 | Euro. Inv. M. 7s, '67 C | 88¼ | 88¼ | 88¼ | 88¼ | .. | 88 | 89 | 2,000 |
| 101¾ | 97 | Finland Ind. Bk. 7s, '44 | 100½ | 100½ | 100½ | 100½ | — 1¼ | 100½ | 102¾ | 1,000 |
| 88 | 75¾ | Finland Res. M.B.6s,'61 | 81 | 81 | 81 | 81 | — ½ | 81 | 82½ | 25,000 |
| 98⅞ | 91 | Ger. Con. Munic. 7s, '47 | 94½ | 94½ | 94½ | 94½ | + ⅛ | 94½ | 95 | 5,000 |
| 91 | 79½ | Ger. Con. Munic. 6s, '47 | 85½ | 86 | 85½ | 86 | .. | .. | .. | 2,000 |
| 94½ | 89 | Gesfuerel 6s, '53 | 89 | 89 | 89 | 89 | .. | .. | 89 | 1,000 |
| 95 | 86 | Hanover Credit 6½s, '49 | 91 | 91 | 91 | 91 | .. | 91 | 92 | 2,000 |
| 94½ | 83 | Isarco Hydro. 7s, '52 | 89¾ | 89¾ | 89¾ | 89¾ | .. | 89¾ | 91 | 2,000 |
| 80 | 66⅛ | Ital. Superpower 6s, '63 | 72½ | 72½ | 72½ | 72½ | + ⅝ | 72 | 72¾ | 5,000 |
| 94½ | 85 | Mendoza 7½s, 1951 | 86 | 86 | 86 | 86 | .. | 86 | 88 | 5,000 |
| 101¾ | 97 | Newfoundland 5s, 1952. | 100½ | 101⅜ | 100½ | 101⅜ | + ⅜ | 101⅝ | .. | 3,000 |
| 94 | 88⅝ | Nippon El. Pow.6½s,'53 | 92⅞ | 92⅞ | 92⅞ | 92⅞ | — ⅝ | 92¾ | 93½ | 8,000 |
| 82¼ | 65 | Parana State 7s, 1958. | 69½ | 69½ | 69½ | 69½ | — ½ | 69½ | 70 | 3,000 |
| 92¾ | 81⅛ | Prussia 6s, 1952 | 88⅜ | 88⅜ | 88¼ | 88¼ | — ⅛ | 87¾ | 88¼ | 5,000 |
| 97½ | 86¾ | Prussia 6½s, 1951 | 92½ | 92½ | 92½ | 92½ | .. | 92¾ | 93 | 1,000 |
| 89¼ | 80 | Ruhr Gas Co. 6½s,A,'53 | 86 | 86 | 86 | 86 | .. | 83 | 83⅞ | 3,000 |
| 89⅞ | 82½ | Ruhr House 6½s, 1958. | 82¾ | 82¾ | 82¾ | 82¾ | + ¼ | .. | .. | 2,000 |
| 97 | 91⅛ | Santiago 7s, 1961 | 92 | 93 | 92 | 93 | .. | 91 | 95 | 1,000 |
| 87 | 81¼ | Terni Societe 6½s,A,'53 | 82¼ | 82¾ | 82¼ | 82¾ | + ⅜ | 82 | 82¾ | 5,000 |
| 103⅝ | 94 | Unit. Elec. Ser. 7s,'56 | 94¾ | 94¾ | 94¾ | 94¾ | + ¾ | 92 | 95 | 1,000 |

Dividend rates in dollars based on last quarterly or semi-annual payment. * Ex dividend. † Partly extra. ‡ Plus 4% in stock. a Payable in cash or stock. b Payable in stock. e Adjustment dividend. f Plus 5% in stock. g Plus 6% in stock. h Plus 1% in stock. j Plus 2% in stock. k Plus 10% in stock. m Plus 3% in stock. n Plus 8% in stock.

## GUARANTEED STOCKS.

| | Rate. | Bid. | Ask. |
|---|---|---|---|
| Alabama & Vicksburg | 6 | 120 | 125 |
| Albany & Susquehanna R R | 11 | 215 | 220 |
| Atl Birmingham Coast | 5 | 100 | 103 |
| Atl & Char Air Line | 9 | 194 | 198 |
| Canada Southern Ry | 3 | 61 | 65 |
| Cairo, Clinchfield & Ohio | 4 | 93 | 96 |
| Do stamped | 5 | 102 | 104 |
| Cleve & Pitts R R (50) | 7 | 79 | 80 |
| Erie & Kalamazoo (50) | 8½ | 75 | 80 |
| Fort Wayne & Jackson pf | 5½ | 109 | 113 |
| Georgia R R and Bank | 12 | 235 | 240 |
| Lackawanna R R of N J | 4 | 86 | 88 |
| M, St P & S S M | 4 | 50 | 53 |
| Morris & Essex R R (50) | 7.75 | 84 | 87 |
| N Y, Lack & West | 5 | 107 | 111 |
| Northern R R of N J | 4 | 64 | 69 |
| Oswego & Syracuse (50) | 9 | 90 | 94 |
| Peoria Bureau | 7 | 138 | 142 |
| Pitts, Ft Wayne & Chicago | 7 | 140 | .. |
| Do pf | 7 | 158 | 163 |
| Rensselaer & Saratoga | 7.12 | 140 | 145 |
| United N J R R & Canal | 10 | 222 | .. |
| Vicksburg, Shreveport & Pac | 5 | 101 | .. |
| Do pf | 5 | 101 | .. |

## FINANCIAL NOTES.

Mark Byron 3d, formerly assistant advertising manager of the Bankers Trust Company, has entered the business development department of the Central Hanover Bank and Trust Company.

B. R. Marks is with Karsten Forecasts, Inc.

The Chase National Bank has been appointed transfer agent for common and preferred stocks of the General Phonograph Corporation.

The current market letter of Josephthal & Co. analyzes the United Corporation.

The Manufacturers Trust Company has been appointed transfer agent for 2,000,000 shares of $5 par value capital stock of the National Liberty Insurance Company of America.

TELEPHONE LACkawanna 1000 to place classified advertising in The New York Times. Lost and Found notices and birth, engagement, marriage and death announcements may be ordered up to midnight for insertion next day. Thirty courteous ad-takers are on duty to receive telephone orders. All classifications except Situations Wanted, Public Notices and Business Opportunities acceptable by telephone. —Advt.

# COTTON PRICES FALL 19-35 POINTS MORE

## Weakness in Stocks and Grain, With Consumption Estimate, Causes Renewed Selling.

## MIDDAY GAINS CANCELLED

### Quotations on Middling Drops Below Basis of 10c a Pound in Three Southern Markets.

Selling pressure increased on the Cotton Exchange yesterday and prices declined $1 a bale, closing 19 to 33 points lower than on Thursday.

The recent improvement of almost $3 a bale from low levels of the week had not only reduced the outstanding short interest, but created a more satisfactory selling basis for the South, increasing the supply of contracts. Sentiment was influenced by weakness in stocks and grain and an Exchange estimate of 357,000 bales consumed in August, compared with 558,000 a year before. Though a rally wiped out most of an early decline around midday, small spinners' takings and more active hedging closed the list at the bottom.

Middling spot quotations at three Southern markets broke below a basis of 10 cents a pound.

The feature was the weakness in old October, December and January contracts compared with the new. Though a premium of 35 points is allowed on old-style contracts for delivery in New York, abolished when the new contracts were inaugurated, liquidation of these positions depressed old October until old October sold within 6 points of new October.

For some days the house handling contracts for cooperative associations has been a seller of October and December, and the approaching notice day for the October delivery increased liquidating operations. After rallying on room covering at one time, prices broke 20 points in the late trading under the week's most active hedging operations.

Yesterday's quotations here follow:

| | Open. | High. | Low. | Close. | Prv. Day. |
|---|---|---|---|---|---|
| Oct., old | 11.21 | 11.21 | 10.97 | 10.97 | 11.23-24 |
| Oct., new | 11.03 | 11.08 | 10.82 | 10.86 | 11.08-09 |
| Dec., old | 11.45 | 11.45 | 11.18 | 11.18 | 11.43 |
| Dec., new | 11.26 | 11.28 | 11.00 | 11.01 | 11.26-27 |
| Jan., old | 11.49 | 11.49 | 11.19 | 11.19 | 11.51n |
| Jan., new | 11.36 | 11.36 | 11.12 | 11.13 | 11.36 |
| March | 11.49 | 11.53 | 11.20 | 11.21 | 11.51-52 |
| May | 11.63 | 11.68 | 11.35 | 11.35 | 11.69-70 |
| July | 11.85 | 11.85 | 11.50 | 11.50 | 11.85 |

The local market for spot cotton was quiet, at 25 points decline to 10.85c for middling upland. Sales none.

Southern spot markets were: Galveston, 10.85c, 20 points decline, sales 722 bales; New Orleans, 10.63c, 20 points decline, sales 8,195 bales; Savannah, 10.35c, 18 points decline, sales 2,306 bales; Augusta, 10.31c, 19 points decline, sales 574 bales; Memphis, 9.90c, 20 points decline, sales 1,479 bales; Houston, 10.85c, 20 points decline, sales 12,156 bales; Little Rock, 9.80c, 20 points decline, sales 200 bales; Dallas, 10.15c, 15 points decline, sales 11,011 bales.

Yesterday's cotton statistics in bales were:

| | Yesterday. | LastWk. | LastYr. |
|---|---|---|---|
| Port receipts | 111,645 | 77,825 | 49,311 |
| Exports | 63,224 | [illegible] | 10,690 |
| Exports, season | 658,265 | 454,411 | 499,761 |
| New York stocks | 227,229 | 237,212 | 103,222 |
| Ports stocks | 2,106,155 | 1,964,359 | 847,997 |
| New York arrivals | 828 | .... | 360 |

Liverpool cables: Spot cotton quiet at 10 points decline to 6.30d for middling. Sales, 4,000 bales, American 1,000. Imports, none. Futures opened quiet at 5 to 8 points decline; closed quiet but steady at 9 to 13 points lower. Prices: Oct., 5.93d; Dec., 6.00d; Jan., 6.04d; March, 6.14d; May, 6.23d; July, 6.30d.

Manchester: Yarns irregular. Cloths business fair.

### Movement Into Sight.

Statistical comparisons issued by the Cotton Exchange for the week, in bales, were as follows:

| | 1930. | 1929. | 1928. |
|---|---|---|---|
| This week | [illegible] | [illegible] | 344,000 |
| Season* | [illegible] | [illegible] | 965,000 |
| **World Visible Supply.** | | | |
| Interior towns and ports of U. S. | 2,717,000 | 1,133,000 | 879,000 |
| Afloat to and at ports of Europe† | [illegible] | [illegible] | 1,161,000 |
| Afloat to and at ports of Orient | 166,000 | 162,000 | 181,000 |
| Total | 3,932,000 | [illegible] | 2,221,000 |
| Change during wk | +304,000 | [illegible] | +151,000 |

*Beginning Aug. 1.
†Includes afloat to New York.

**Forwardings to Mills of World.**

| | 1930. | 1929. | 1928. |
|---|---|---|---|
| Northn States, U S | 7,000 | 16,000 | 13,000 |
| Season to date | [illegible] | [illegible] | 85,000 |
| Southern States, U S | [illegible] | [illegible] | 83,000 |
| Season to date | [illegible] | [illegible] | 338,000 |
| Total U S | [illegible] | [illegible] | 96,000 |
| Season to date | [illegible] | [illegible] | 423,000 |
| Great Britain | [illegible] | [illegible] | 33,000 |
| Season to date | [illegible] | [illegible] | 186,000 |
| Continent | [illegible] | [illegible] | 51,000 |
| Season to date | [illegible] | [illegible] | 495,000 |
| Orient | [illegible] | [illegible] | 9,000 |
| Season to date | [illegible] | [illegible] | 145,000 |
| Can and other Am | [illegible] | [illegible] | 4,000 |
| Season to date | [illegible] | [illegible] | 15,000 |
| Total foreign | [illegible] | [illegible] | 97,000 |
| Season to date | [illegible] | [illegible] | 841,000 |
| World total | [illegible] | [illegible] | 193,000 |
| Season to date | [illegible] | [illegible] | 1,264,000 |

**Exports From United States.**

| | 1930. | 1929. | 1928. |
|---|---|---|---|
| Great Britain | [illegible] | [illegible] | 12,000 |
| Season to date | [illegible] | [illegible] | 56,000 |
| Continent | [illegible] | [illegible] | 87,000 |
| Season to date | [illegible] | [illegible] | 373,000 |
| Orient | [illegible] | [illegible] | 22,000 |
| Season to date | [illegible] | [illegible] | 88,000 |
| Canada | [illegible] | [illegible] | 4,000 |
| Season to date | [illegible] | [illegible] | 15,000 |
| Total | [illegible] | [illegible] | 125,000 |
| Season to date | [illegible] | [illegible] | 532,000 |

## LIVERPOOL'S COTTON WEEK.

### Continued Reduction of British Stocks Is Reported.

LIVERPOOL, Sept. 12 (AP).—Weekly cotton statistics are as follows: British stocks, 731,000 bales against 741,000 a week ago, 753,000 two weeks ago, 780,000 three weeks ago and 848,000 a year ago, of which American, 234,000 bales against 243,000 a week ago, 248,000 two weeks ago, 258,000 three weeks ago and 391,000 a year ago.

Imports 22,000 bales, of which American 6,000. Forwarded to spinners, 30,000 against 29,000 a week ago, of which American 14,000, against 11,000. Exports 2,000 bales, which American 1,000, against none. Sales 26,000 bales, against 24,000 a week ago, of which American 8,000, against 9,000.

### Cottonseed Output Larger.

WASHINGTON, Sept. 12 (AP).—Cottonseed crushed during August, the first month of the cotton year, was announced today by the Census Bureau to have aggregated 165,770 tons, compared with 120,023 in August last year. Cottonseed on hand on August 31 totaled 214,965 tons, compared with 160,652 a year ago.

### Demand for Wool Fair.

BOSTON, Sept. 12 (AP).—The Commercial Bulletin of Boston will say tomorrow: "Interest in wool is more widespread among the mills and better diversified than for some time, with woolen mills showing more buying interest. All qualities of wool are in demand to a fair extent, at prices which kept very steady."

# TO SIFT BUSINESS BUREAU.

## Two Commerce Groups to Study Purposes and Practices.

An investigation of the Better Business Bureaus in general and the New York bureau in particular, to show that they are organized "for public protection as they profess," is about to be started by the Manhattan Board of Commerce and the Bronx Chamber of Commerce, according to an announcement yesterday by I. Charles Schwalb, chairman of the investigating committee.

In his letter to H. J. Kenner, general manager of the local bureau, Mr. Schwalb proposes that the investigation deal with "principles, policies and practices, and avoid personalities." Mr. Schwalb also requests that the information which his committee is seeking "be given voluntarily," and suggests that each organization appoint subcommittees to determine the scope of the investigation and "establish the limits of concurrence and cooperation."

In a formal statement E. C. Riegel, director of the investigation, brands the bureaus as "the invisible government," and questions them on their right "to censor and discipline business."

Mr. Kenner said he had not seen Mr. Schwalb's letter, and, although he had heard of the investigation, he was "not interested."

# SEES TRADE GAIN IN EUROPE

## T. J. Watson, Back From 7 Countries, Says Tariffs Are Planned.

Thomas J. Watson, president of the International Business Machines Corporation, on his return yesterday from a three-month tour abroad, said European business was improving.

"Our European business is showing a very satisfactory improvement this year, and after visiting seven foreign countries and interviewing representatives from nineteen countries I am satisfied that general European business is improving," said Mr. Watson.

# TRANSACTIONS ON OUT-OF-TOWN EXCHANGES

## BOSTON.

| Sales. | | High. | Low. | Last. | Sales. | | High. | Low. | Last. |
|---|---|---|---|---|---|---|---|---|---|
| 5 | All Kid pf | 97 | 97 | 97 | 20 | Gilchrist Co. | 9 | 9 | 9 |
| 25 | Alles & Fish | 11 | 11 | 11 | 439 | Gill Razor | 68⅝ | 67 | 67 |
| 17 | Am Br C pf | 60¾ | 60¾ | 60¾ | 10 | Island Crk | 33½ | 33½ | 33½ |
| 100 | Am Contl | 18¾ | 18¾ | 18¾ | 300 | Isle Royale | 6¼ | 6¼ | 6¼ |
| 168 | Am Fndrs | 9⅞ | 9¾ | 9⅞ | 320 | Mass Ut As | 7¾ | 7⅝ | 7¾ |
| 10 | Am Pne 1st pf | 44 | 44 | 44 | 30 | Nash Mot | 34⅝ | 34⅝ | 34⅝ |
| 917 | Am Tel & T | 218¼ | 215⅝ | 215¾ | 141 | Nat Service | 4½ | 4¼ | 4½ |
| 100 | Am Wool pf | 29 | 29 | 29 | 200 | No Butte | 1½ | 1½ | 1½ |
| 255 | Anaconda | 48½ | 46½ | 46½ | 248 | Penn R R | 74⅝ | 73⅞ | 73⅞ |
| 100 | Ariz Coml | 1⅝ | 1⅝ | 1⅝ | 285 | P C Pocah | 19¼ | 19 | 19¼ |
| 51 | Bos & Alb | 192 | 192 | 192 | 25 | Pub U Hold | 16¼ | 16¼ | 16¼ |
| 19 | Bos Elev | 77¼ | 77¼ | 77¼ | 15 | Quincy Min | 14 | 14 | 14 |
| 20 | Do pf | 90¼ | 88½ | 90¼ | 20 | Ry & Lt Sec | 69½ | 69½ | 69½ |
| 30 | Do 1st pf | 105½ | 105½ | 105½ | 60 | Reece B'hole | 15 | 15 | 15 |
| 10 | Do 2d pf | 92 | 92 | 92 | 40 | Shawmut As | 17½ | 17⅜ | 17½ |
| 82 | Bos & Me pr pf | 110 | 110 | *110 | 410 | Sou Surety | 10 | 10 | 10 |
| 33 | Bos & Prov | 181 | 181 | 181 | 90 | Stone & Web | 81⅞ | 80⅞ | 81⅞ |
| 100 | Bos P Prop | 23¼ | 23¼ | 23¼ | 20 | Sull Mach | 43½ | 43½ | 43½ |
| 20 | Cal & Hecla | 13½ | 12⅞ | 12⅞ | 50 | Swift & Co | 30¼ | 30 | 30 |
| 188 | Cities Serv | 29⅛ | 28⅝ | 28⅝ | 50 | Swift Intl | 34 | 34 | 34 |
| 180 | Credit All | 9⅝ | 9⅝ | 9⅝ | 80 | Torrington | 55 | 55 | 55 |
| 25 | East Butte | 1 | 1 | 1 | 90 | Tower Mfg | 1¼ | 1¼ | 1¼ |
| 60 | East G & F | 29 | 29 | 29 | 62 | Unit Fruit | 86⅝ | 85⅞ | 85⅞ |
| 129 | Do pf | 97¼ | 97 | 97 | 136 | Unit Fndrs | 16⅞ | 16½ | 16½ |
| 10 | Do pr pf | 83½ | 83½ | 83½ | 65 | Uni Sh Mach | 66¾ | 66¾ | 66¾ |
| 335 | Eastn S S | 24½ | 24 | 24½ | 40 | U S El Pwr | 12⅜ | 12⅜ | 12⅜ |
| 126 | Edis El Ill | 269 | 266 | 266 | 30 | U S & Over | 18 | 18 | 18 |
| 6 | Employ Grp | 24¾ | 24¾ | 24¾ | 15 | U S Smelt pf | 47¼ | 47¼ | 47¼ |
| 25 | Gen Capital | 43½ | 43½ | 43½ | 307 | U S Steel | 172⅛ | 170 | 170¼ |
| 338 | Gen Electric | 73½ | 72⅛ | 72⅛ | 500 | Utah Met&T | 41c | 41c | 41c |
| | | | | | 60 | Ut Hyd & R | 8⅝ | 8½ | 8⅝ |

*Ex dividend.
Total sales, 19,908 shares.

**Bonds (Sales in $1,000 Units).**

| Sales. | | High. | Low. | Last. | Sales. | | High. | Low. | Last. |
|---|---|---|---|---|---|---|---|---|---|
| 1 | Can Int Paper 6s | 89 | 89 | 89 | 4 | Swift & Co 5s | 102¼ | 102¼ | 102¼ |
| 1 | Mas Gas 4½s, '31 | 100⅝ | 100⅝ | 100⅝ | | Total bond sales, $7,000. | | | |
| 1 | Pond Ck Poc 7s | 116½ | 116½ | 116½ | | | | | |

## PHILADELPHIA.

| Sales. | | High. | Low. | Last. | Sales. | | High. | Low. | Last. |
|---|---|---|---|---|---|---|---|---|---|
| 300 | Almar Stores | 2 | 2 | 2 | 1,500 | Lehigh Nav | 40 | 38¼ | 38⅞ |
| 200 | Am Stores | 47 | 47 | 47 | 6,700 | Nat Pwr&Lt | 50¼ | 48¾ | 49 |
| 1,900 | Am Superp.C | 24⅞ | 23⅞ | 24 | 1,200 | Niag-H Pwr | 16⅞ | 16½ | 16½ |
| 400 | Am Tel & T | 218¼ | 216⅜ | 217½ | 2,000 | Penn R R | 74⅝ | 73½ | 73½ |
| 300 | Atlas Util | 9¼ | 9 | 9 | 1,500 | Pennroad | 10⅞ | 10⅝ | 10¾ |
| 200 | B'dwin Loco | 33⅜ | 33½ | 33½ | 400 | Phila El Pwr | 32⅞ | 32⅞ | 32⅞ |
| 280 | Bell T Pa pf | 118 | 117¼ | 118 | 100 | Ph Insu Wire | 51¼ | 51¼ | 51¼ |
| 400 | Budd | 8⅜ | 8⅛ | 8⅜ | 200 | Ph R T pf | 29½ | 29½ | 29½ |
| 100 | Budd Wheel | 11 | 11 | 11 | 100 | Ph & R C&I | 19½ | 19½ | 19½ |
| 300 | Can Marconi | 4⅜ | 4⅜ | 4⅜ | 200 | Railroad Shs | 6 | 6 | 6 |
| 300 | Cent Airpt | 4 | 4 | 4 | 200 | SeabdUtilShs | 6⅛ | 6⅛ | 6⅛ |
| 1,300 | Cities Serv | 29⅛ | 28⅝ | 28⅞ | 300 | Shreveport | 5⅞ | 5½ | 5½ |
| 2,900 | Comw & So | 14⅝ | 14⅛ | 14⅛ | 1,000 | Tono Belmt | ⅛ | ⅛ | ⅛ |
| 3,400 | Elec Bd & Sh | 85¼ | 83⅜ | 83⅜ | 5,200 | United Corp | 35⅛ | 33⅞ | 34 |
| 100 | Elec Storage | 67⅜ | 67⅜ | 67⅜ | 900 | Do pf | 50⅜ | 50⅜ | 50⅜ |
| 200 | Empire Corp | 5¼ | 5¼ | 5¼ | 4,700 | Un Gas Imp | 37½ | 36¾ | 37 |
| 300 | Exide Sec | 17¼ | 17¼ | 17¼ | 200 | Do pf | 103 | 103 | 103 |
| 1,100 | Fire Assn | 27¾ | 27⅜ | 27⅜ | 500 | Un Lt&P, A | 41⅞ | 40¾ | 40¾ |
| 1,200 | Ins of N A | 63¼ | 62½ | 62½ | 4,600 | Warner Bros rts, w i | 2¼ | 2 | 2 |
| 4,300 | Do rts, w i | 2⅞ | 2⅜ | 2⅜ | 100 | Westm, Inc | 13½ | 13½ | 13½ |

**Bonds (Sales in $1,000 Units).**

| Sales. | | High. | Low. | Last. | Sales. | | High. | Low. | Last. |
|---|---|---|---|---|---|---|---|---|---|
| 1 | Phila Elec 4½s | 102⅝ | 102⅝ | 102⅝ | 1 | Phila Elec 1st 5s | 108 | 108 | 108 |
| 1 | Do 5s, 1960 | 105¼ | 105¼ | 105¼ | | | | | |

## PITTSBURGH.

| Sales. | | High. | Low. | Last. | Sales. | | High. | Low. | Last. |
|---|---|---|---|---|---|---|---|---|---|
| 30 | Am Austin C | 4¾ | 4¾ | 4¾ | 250 | Pgh S & Bolt | 18 | 18 | 18 |
| 300 | Ark N G pf | 8 | 8 | 8 | 10 | Un Eng & F | 39 | 39 | 39 |
| 200 | Carnegie Met | 6⅜ | 6⅜ | 6⅜ | | UNLISTED. | | | |
| 65 | Lib'ty Dairy | 23 | 23 | 23 | 50 | Copper W Stl | 44 | 44 | 44 |
| 1,125 | Lone Star G | 39⅜ | 39⅛ | 39⅛ | 1,875 | Int Rustl's I | 1⅝ | 1½ | 1½ |
| 180 | Mesta Mach | 27½ | 27¼ | 27¼ | 695 | W'n Pub Sv | 19⅝ | 19½ | 19½ |
| 100 | Nat Firepr'f | 38 | 38 | 38 | 3,256 | Do rights | 1¼ | ¾ | ¾ |
| 50 | Pgh Plate Gl | 48¼ | 48¼ | 48¼ | | | | | |

## DETROIT.

| Sales. | | High. | Low. | Last. | Sales. | | High. | Low. | Last. |
|---|---|---|---|---|---|---|---|---|---|
| 100 | B'dwinRub,A | 15½ | 15½ | 15½ | 500 | Sutton Engrg | 1¼ | 1¼ | 1¼ |
| 100 | Do B | 7½ | 7½ | 7½ | 100 | KermathMfg | 3½ | 3½ | 3½ |
| 100 | Deisel-W-G | 15½ | 15½ | 15½ | 400 | McAleer Mfg | 20¾ | 20⅝ | 20¾ |
| 10 | Det Edison | 210 | 210 | 210 | 100 | Mich Steel | 56½ | 56½ | 56½ |
| 400 | Det Mtr Bus | 5¼ | 5¼ | 5¼ | 300 | Do rights | 1⅛ | 1⅛ | 1⅛ |
| 100 | DolphinPaint & Var, A | 10 | 10 | 10 | 100 | Mich Sugar | 35c | 35c | 35c |
| 700 | Excella Airc | 8½ | 8¼ | 8½ | 100 | MuskMtrSpec | 8 | 8 | 8 |
| 400 | Fed Scr W | 25¼ | 25 | 25¼ | 7,200 | Nat Grocer | 27c | ⅛ | 15c |
| 100 | Ford Mtr of Can, A | 28½ | 28½ | 28½ | 100 | Packard Mtr | 13⅜ | 13⅜ | 13⅜ |
| 100 | Gen Fdry&M | 6¼ | 6¼ | 6¼ | 100 | Parke, D&Co | 34¼ | 34¼ | 34¼ |
| 1,400 | Gen Motors | 45¼ | 44½ | 44⅝ | 1,200 | Reo Motor | 13¼ | 13 | 13 |
| 300 | GdRapMetalc | 4¼ | 4⅛ | 4¼ | 100 | Stinson Aircr | 17 | 17 | 17 |
| 100 | Hall Lamp | 8⅝ | 8⅝ | 8⅝ | 100 | Timken-Det | 12⅞ | 12⅞ | 12⅞ |
| 100 | Hoover Stl B | 11½ | 11½ | 11½ | 100 | UnivCooler,B | 1½ | 1½ | 1½ |
| | | | | | 600 | Warner Aircr | 2 | 2 | 2 |
| | | | | | 2,200 | White St Ref | 72 | 71⅝ | 71¾ |

## CLEVELAND.

| Sales. | | High. | Low. | Last. | Sales. | | High. | Low. | Last. |
|---|---|---|---|---|---|---|---|---|---|
| 1 | Canfield Oil | 95 | 95 | 95 | 2 | Nestle L. A. | 1 | 1 | 1 |
| 100 | City I & F | 39 | 38½ | 38½ | 1 | No P & L 6% pf | 101½ | 101½ | 101½ |
| 100 | Cl Cliffs pf | 94½ | 94¼ | 94¼ | 20 | Richman Br | 76½ | 76½ | 76½ |
| 55 | Cl Illum pf | 111 | 110⅛ | 110⅛ | 5 | Robbins & M vtc 1st | 3 | 3 | 3 |
| 5 | Cl R'wy ctfs | 77 | 77 | 77 | 50 | Sher Wms A A pf | 106 | 106 | 106 |
| 45 | Cl Secur pf | 2½ | 2½ | 2½ | 10 | Sunglow | 15 | 15 | 15 |
| 100 | Elec Control | 68 | 68 | 68 | 5 | Thompson A | 12 | 12 | 12 |
| 20 | Greif Bros | 36½ | 35 | 35 | 8 | Youngstown S & T pf | 98¾ | 98¾ | 98¾ |
| 10 | Interlake SS | 67½ | 67½ | 67½ | | | | | |
| 220 | McKee, B | 56 | 55¾ | 56 | | | | | |
| 10 | Metro Brick | 26½ | 26½ | 26½ | | | | | |
| 50 | Natl Tile | 11 | 11 | 11 | | | | | |

## CINCINNATI.

| Sales. | | High. | Low. | Last. | Sales. | | High. | Low. | Last. |
|---|---|---|---|---|---|---|---|---|---|
| 197 | Am Ldry M | 55 | 54 | 54½ | 14 | Cin & S Bell Tel | 100 | 100 | 100 |
| 18 | Am Rollg M | 53 | 52¾ | 52¾ | 20 | Cin U Stk Y | 21½ | 21½ | 21½ |
| 2 | Am Thermos Bottle pf | 50½ | 50½ | 50½ | 8 | Fifth Third U Trust | 305 | 300¼ | 300¼ |
| 5 | Champ Fibre pf | 104½ | 104½ | 104½ | 18 | Hobart Mfg | 41 | 41 | 41 |
| 35 | Churngold | 17 | 16¾ | 16¾ | 127 | Kroger G&B | 29 | 27½ | 28¾ |
| 100 | Cin Car, B | 1½ | 1½ | 1½ | 5 | Lazarus pf | 99 | 99 | 99 |
| 25 | Do pf | 3¾ | 3¾ | 3¾ | 65 | Procter & G | 74¼ | 73¼ | 73½ |
| 5 | Cin G&E pf | 100½ | 100½ | 100½ | 15 | Pure Oil pf | 95½ | 95½ | 95½ |
| 5 | C N O & T P pf | 107½ | 107½ | 107½ | 15 | Randall, A | 15½ | 15½ | 15½ |
| | | | | | 15 | U Milk C, A | 14½ | 14½ | 14½ |

## ST. LOUIS.

| Sales. | | High. | Low. | Last. | Sales. | | High. | Low. | Last. |
|---|---|---|---|---|---|---|---|---|---|
| 60 | Century El | 105 | 105 | 105 | 25 | Nat Bear M | 44¼ | 44¼ | 44¼ |
| 125 | Coca-Cola | 51¼ | 51 | 51¼ | 10 | Nat Candy | 24⅛ | 24⅛ | 24⅛ |
| 30 | Corno Mills | 24 | 24 | 24 | 20 | Rice Stix pf | 85 | 85 | 85 |
| 20 | Curtis Mfg | 23⅞ | 23⅞ | 23⅞ | 10 | Scullin St pf | 17 | 17 | 17 |
| 480 | Fulton Iron | 1½ | 1 | 1½ | 120 | Secur Invest | 30¼ | 30 | 30¼ |
| 20 | Do pf | 15 | 15 | 15 | 50 | SW Bell pf | 121 | 121 | 121 |
| 20 | Miss Valley | 263 | 261 | 263 | 100 | Stix Baer F | 21 | 21 | 21 |
| 10 | Mo Por Cem | 29¼ | 29¼ | 29¼ | 5 | St L Screw & B pf | 101 | 101 | 101 |

**Bonds (Sales in $1,000 Units).**

| Sales. | | High. | Low. | Last. | Sales. | | High. | Low. | Last. |
|---|---|---|---|---|---|---|---|---|---|
| ½ | Bentley Ch S 6s | 95 | 95 | 95 | 1 | United Rwys 4s | 67 | 67 | 67 |
| 2 | Moloney El 5½s | 94¼ | 94¼ | 94¼ | | | | | |

## NEW ORLEANS.

| Sales. | | High. | Low. | Last. | Sales. | | High. | Low. | Last. |
|---|---|---|---|---|---|---|---|---|---|
| 24 | D H Holmes | 124 | 124 | 124 | 14 | Penick & Fd | 43 | 43 | 43 |
| 10 | Lane Cott M | 16 | 16 | 16 | 15 | Wesson O pf | 56⅞ | 56⅞ | 56⅞ |

**Bonds (Sales in $1,000 Units).**

| Sales. | | High. | Low. | Last. | Sales. | | High. | Low. | Last. |
|---|---|---|---|---|---|---|---|---|---|
| 1 | Atlan L 1st 6½s | 97 | 97 | 97 | 5 | N O Pub I 4s,'50 | 94¾ | 94¾ | 94¾ |
| 8 | N O City 4s | 96½ | 96 | 96 | 1 | Sou Nat deb 6s | 65 | 65 | 65 |
| 10 | N O C&L RR 5s | 98 | 98 | 98 | 1 | Y M Gym C 6s | 100 | 100 | 100 |

## SAN FRANCISCO.

| Sales. | | High. | Low. | Last. | Sales. | | High. | Low. | Last. |
|---|---|---|---|---|---|---|---|---|---|
| 100 | Bond & Share | 11 | 11 | 11 | 900 | Do 6% 1st pf | 28¼ | 28⅛ | 28¼ |
| 100 | Byron Jackson | 11 | 11 | 11 | 100 | Do 5½% 1st pf | 25½ | 25½ | 25½ |
| 100 | Calif Pack | 63 | 63 | 63 | 80 | Pac Lt ($6) pf | 105 | 104½ | 105 |
| 10 | Cal Wat Svc 6% pf | 97 | 97 | 97 | 1,100 | Pac P S, A | 28⅝ | 28½ | 28⅝ |
| 1,400 | Cater Trac | 57¼ | 56⅝ | 56⅞ | 10 | Pac T & T | 141¼ | 141¼ | 141¼ |
| 700 | Clorox, A | 20¼ | 19¾ | 20 | 200 | Paraffine Co | 66¼ | 66¼ | 66¼ |
| 100 | Con Ch Ind | 26⅜ | 26⅜ | 26⅜ | 100 | Richfield Oil | 16⅝ | 16⅝ | 16⅝ |
| 200 | Crown Zeller | 12 | 12 | 12 | 100 | S Joa L & P 7% pr pf | 122 | 122 | 122 |
| 100 | Food Mach | 27⅜ | 27⅜ | 27⅜ | 100 | Shell Un Oil | 14⅝ | 14⅝ | 14⅝ |
| 100 | Foster & K | 6⅛ | 6⅛ | 6⅛ | 50 | Spring Val W | 11 | 11 | 11 |
| 87 | G W Pw Cal 6% pf | 105 | 105 | 105 | 1,300 | Std Oil, Cal | 60¼ | 60¼ | 60¼ |
| 100 | Hawaiian P | 50 | 50 | 50 | 100 | Thom-Allec | 11⅝ | 11⅝ | 11⅝ |
| 200 | Honolulu Oil | 33¼ | 33 | 33¼ | 32 | Tidew A Oil 6% pf | 85 | 84 | 84 |
| 100 | Hunt Bros | 20½ | 20½ | 20½ | 10,500 | Transamer | 25 | 24½ | 24⅝ |
| 100 | Ill Pac Gl, A | 21½ | 21½ | 21½ | 200 | Un Oil Assoc | 39⅜ | 39⅜ | 39⅜ |
| 200 | Kolster Rad | 3 | 2¾ | 2¾ | 800 | Un Oil Cal | 39⅞ | 39½ | 39½ |
| 5 | L A G & El 6% pf | 108½ | 108½ | 108½ | 1,000 | W Am Fin 8% pf | 2 | 2 | 2 |
| 100 | Magnavox | 2½ | 2½ | 2½ | 100 | W Pipe & St Cal | 23⅜ | 23⅜ | 23⅜ |
| 100 | Oliver Un F, A | 25½ | 25½ | 25½ | | | | | |
| 1,200 | Pac G & E | 60¼ | 59½ | 59½ | | | | | |

## SAN FRANCISCO CURB.

| Sales. | | High. | Low. | Last. | Sales. | | High. | Low. | Last. |
|---|---|---|---|---|---|---|---|---|---|
| 185 | Am T & T | 217½ | 216¼ | 216¼ | 3,700 | F E Gilmore | 10c | 10c | 10c |
| 95 | Anglo Nat, A | 32½ | 32½ | 32½ | 345 | Goldm Sachs | 19⅝ | 18⅞ | 19 |
| 130 | Aviat'n Corp (Del) | 6 | 5⅞ | 6 | 1,258 | Intercoast Tr | 13⅝ | 12¾ | 13 |
| 170 | Cities Serv | 28⅞ | 28⅝ | 28⅝ | 1,010 | Mex Seab'rd | 25½ | 24⅝ | 24½ |
| 100 | Claude N L | 7⅜ | 7⅜ | 7⅜ | 455 | Magnavox | 2.65 | 2.55 | 2.60 |
| 55 | Columbia R Packers | 8½ | 8½ | 8½ | 22 | Marine Bank | 29⅛ | 29 | 29⅛ |
| 305 | Crown Willa 1st pf | 93 | 92 | 92¼ | 6 | Oahu Sugar | 22 | 22 | 22 |
| 5 | Durant Mot Calif | 5¼ | 5¼ | 5¼ | 3,475 | Occident Pet | 60c | 57c | 60c |
| 105 | Fokker Air | 18 | 17½ | 17½ | 100 | Pac Assoc | 20¼ | 20⅛ | 20¼ |
| 1,725 | Gen Motors | 45¼ | 44½ | 44⅝ | 100 | Sou Cal Edis | 27⅛ | 27⅛ | 27⅛ |
| | | | | | 35 | Do 6% pf | 27⅛ | 27⅛ | 27⅛ |
| | | | | | 1,055 | Un Aircraft | 64 | 62 | 62½ |
| | | | | | 315 | Virden Pckg | 11 | 10¼ | 10¼ |
| | | | | | 100 | W Am Fin | 50c | 50c | 50c |

## LOS ANGELES.

| Sales. | | High. | Low. | Last. | Sales. | | High. | Low. | Last. |
|---|---|---|---|---|---|---|---|---|---|
| 200 | Bolsa C O.A | 12¼ | 12¼ | 12¼ | 200 | Sec 1st Nat Bk L A | 106 | 105½ | 105½ |
| 250 | Cit Nat Bk | 100¼ | 100¼ | 100¼ | 400 | So Cal Ed | 59½ | 58⅝ | 58⅝ |
| 200 | Claude Neon | 33½ | 33⅜ | 33⅜ | 900 | Do 6% pf | 27¼ | 27⅛ | 27¼ |
| 50 | Linc'nMtg pf | 7 | 7 | 7 | 200 | Do 5½% pf | 25½ | 25½ | 25½ |
| 20 | L A G&E pf | 108⅜ | 108⅜ | 108⅜ | 51 | SoCalGas 6% | 26⅝ | 26⅝ | 26⅝ |
| 300 | MacMil Petr | 11 | 11 | 11 | 200 | Std Oil Cal | 60⅛ | 60¼ | 60¼ |
| 200 | P Pub Svc, A | 28⅝ | 28⅝ | 28⅝ | 175 | Superior Oil | 25 | 25 | 25 |
| 200 | PacWestOil | 15⅜ | 15⅜ | 15⅜ | 3,500 | Transam Cp | 25 | 24½ | 24⅝ |
| 500 | Richfld Oil | 16½ | 16½ | 16½ | 200 | Union Asso | 39½ | 39⅜ | 39⅜ |
| 200 | Rio Gde Oil | 15⅜ | 15⅜ | 15⅜ | 800 | Un Oil Cal | 40 | 39⅝ | 39⅝ |
| 22 | SanJoaqL&P pr pf 7% | 122 | 122 | 122 | 100 | Un Bank Tr | 325 | 325 | 325 |
| 50 | SeabdDai pf | 70 | 70 | 70 | 200 | W Air Exp | 33 | 33 | 33 |

## LOS ANGELES CURB.

| Sales. | | High. | Low. | Last. | Sales. | | High. | Low. | Last. |
|---|---|---|---|---|---|---|---|---|---|
| 200 | Banca d'Ital | 4.45 | 4.45 | 4.45 | 100 | Samson T&R | 6 | 6 | 6 |
| 100 | Cities Svc | 28½ | 28½ | 28½ | 20 | Secur Co un | 54 | 54 | 54 |
| 50 | Claude Neon El Pr pf | 18 | 18 | 18 | 5 | So Cal Gas 6½% pf | 104 | 104 | 104 |
| 300 | Cons Steel | 7 | 6⅞ | 6⅞ | 100 | Amb Pet | 1.00 | 1.00 | 1.00 |
| 500 | Cord Corp | 7⅞ | 7½ | 7⅞ | 600 | Bandini Pet | 4.60 | 4.25 | 4.30 |
| 10 | Crystalite P | 12 | 12 | 12 | 3,000 | Big Jim M | .06½ | .06½ | .06½ |
| 50 | Cypress Pet | 9 | 9 | 9 | 100 | Detroit Air | .03¼ | .03¼ | .03¼ |
| 400 | Fokker Air | 18 | 17⅜ | 17⅜ | 300 | Exeter Oil | 1.05 | 1.05 | 1.05 |
| 400 | Gen Motors | 45 | 44½ | 44½ | 2,000 | Gold Ore M | .16 | .16 | .16 |
| 300 | Grigsby Gru | 12⅜ | 12½ | 12½ | 200 | KinnerA&M | .50 | .50 | .50 |
| 100 | Gladding M | 40½ | 40 | 40 | 11,380 | Linc Drill | 2.20 | 2.00 | 2.10 |
| 1,200 | Intercoast T | 13⅜ | 12⅞ | 12⅞ | 200 | Mascot Oil | .75 | .75 | .75 |
| 2,900 | Mex Seab | 25½ | 24½ | 24⅝ | 450 | Mt Diab Oil | .40 | .40 | .40 |
| 100 | Mont Ward | 38 | 38 | 38 | 3,100 | Occid Pet | .62 | .52 | .62 |
| 100 | Radio | 41 | 41 | 41 | 1,000 | Un Rep Min | .07 | .07 | .07 |
| | | | | | 1,000 | US Oil & R | .04 | .04 | .04 |

## CHICAGO.

| Sales. | | High. | Low. | Last. | Sales. | | High. | Low. | Last. |
|---|---|---|---|---|---|---|---|---|---|
| 100 | Abbott Lab | 42½ | 42½ | 42½ | 50 | Lincoln Prt | 23 | 23 | 23 |
| 250 | Acme Steel | 51½ | 51 | 51½ | 150 | Do pf | 47½ | 46⅞ | 47½ |
| 150 | Am Equits | 14¼ | 14 | 14¼ | 100 | Lion Oil | 19 | 19 | 19 |
| 72 | Am P S pf | 99 | 98 | 98 | 55,900 | Majestic H | 50¼ | 43 | 44¼ |
| 29 | Am P U p pf | 101 | 101 | 101 | 200 | Man Dear | 30½ | 30¼ | 30½ |
| 50 | Am R T Str | 1⅝ | 1⅝ | 1⅝ | 10 | Marks Bros conv pf | 10½ | 10½ | 10½ |
| 50 | Am Util | 9 | 9 | 9 | 2,250 | Marshall Fld | 41⅝ | 40½ | 41⅛ |
| 50 | Art Metal | 10 | 10 | 10 | 100 | McGraw El | 21½ | 21½ | 21½ |
| 350 | Assd T U 7% | 24½ | 24 | 24½ | 100 | Meadows Mf | 1⅞ | 1⅞ | 1⅞ |
| 1,550 | Aub'n Auto | 129 | 123¼ | 126 | 8,350 | Mid W Util | 29½ | 28½ | 28⅞ |
| 50 | Bas Blessing | 33⅜ | 33⅜ | 33⅜ | 150 | Do 6% pf | 101¼ | 100¾ | 101¼ |
| 2,950 | Bendix Av | 33½ | 31⅞ | 32⅝ | 600 | Do war, A | 3 | 2⅞ | 3 |
| 550 | Borg Warn | 29⅞ | 29¼ | 29½ | 50 | Do war, B | 4¼ | 4¼ | 4¼ |
| 200 | Bruce | 28 | 28 | 28 | 400 | Mid Nat Gas | 15⅜ | 15¼ | 15⅜ |
| 50 | Burn'm Trd | 6½ | 6½ | 6½ | 150 | Midland Un | 25½ | 25 | 25½ |
| 350 | Do pf | 25¾ | 25½ | 25¾ | 50 | Do warr'ts | 1⅞ | 1⅞ | 1⅞ |
| 400 | Butler Bros | 10½ | 10 | 10¼ | 500 | Do pf | 45 | 43⅞ | 44⅝ |
| 50 | Castle A M | 45 | 45 | 45 | 36 | Midld Ut 6% prior pf | 92½ | 92½ | 92½ |
| 51 | Cen Ill PS pf | 94½ | 93¼ | 94½ | 10 | Do pf, A | 99 | 99 | 99 |
| 450 | Cent Ill Sec | 27 | 27 | 27 | 28 | Do 6% pf, A | 90 | 90 | 90 |
| 150 | Cent P S, A | 27 | 26⅞ | 27 | 4,800 | Mo-Kan Pipe | 18¾ | 17½ | 17⅝ |
| 300 | Cen SW 4% | 23 | 22¼ | 22¼ | 1,800 | Modine Mfg | 50½ | 49¼ | 50 |
| 100 | Do pf | 99 | 99 | 99 | 23 | Monighan M | 20 | 20 | 20 |
| 200 | C C & C Ry | ¾ | ½ | ¾ | 197 | Monr Ch pf | 21 | 21 | 21 |
| 150 | Do pf | 12½ | 11½ | 11½ | 200 | Morgan Lith | 13 | 12¾ | 12¾ |
| 14,700 | Chicago Cor | 12¾ | 11⅞ | 11⅞ | 50 | Muskeg Mot | 8 | 8 | 8 |
| 2,750 | Do pf | 42¾ | 42 | 42½ | 200 | Nat Leather | 1¼ | 1¼ | 1¼ |
| 4,800 | Chi Invest | 8 | 7½ | 7⅝ | 225 | Nat Pub Svc | 47½ | 47 | 47 |
| 1,100 | Do pf | 38½ | 37¾ | 38½ | 50 | Nat Sec Inv | 13½ | 13½ | 13½ |
| 65 | Chi Ry Ser 2 | 1½ | 1½ | 1½ | 400 | Nat Stand'd | 32¾ | 31½ | 32 |
| 4,500 | Cit Serv 6% | 29⅛ | 28¾ | 29 | 100 | Nat U Radio | 5¼ | 5¼ | 5¼ |
| 200 | Comw Edis | 292 | 286 | 287 | 450 | Noblitt Spks | 51 | 50½ | 50½ |
| 100 | Cons Mat pf | 41 | 40¾ | 40¾ | 50 | N A Car | 38 | 38 | 38 |
| 200 | Contl Steel | 14 | 14 | 14 | 50 | N & S Am, A | 15 | 15 | 15 |
| 350 | Contl Chi | 14 | 13¾ | 13¾ | 300 | N A Gas | 17 | 17 | 17 |
| 800 | Do pf | 46 | 46 | 46 | 350 | N A Lt & P | 66 | 65 | 65¼ |
| 200 | Consumers | 5¼ | 5¼ | 5¼ | 250 | Parker Pen | 32 | 31¾ | 31¾ |
| 2,950 | Cord Corp | 7⅞ | 7½ | 7½ | 200 | Penn Gas | 14¼ | 14¼ | 14¼ |
| 1,550 | Corp Secs | 22⅞ | 22¼ | 22¼ | 200 | Polymet Mfg | 6 | 6 | 6 |
| 21 | Crane Co | 40 | 40 | 40 | 650 | Process Co | 9¾ | 9¾ | 9¼ |
| 10 | Curtis Light | 14 | 14 | 14 | 10 | P Sv no par | 274¼ | 274¼ | 274¼ |
| 10 | Dexter Co | 14 | 14 | 14 | 82 | Quaker Oats | 203¼ | 200 | 200 |
| 1,450 | Elec Hshold | 45½ | 43½ | 43½ | 107 | Do pf | 119 | 109 | 119 |
| 50 | Emp Pb Sv | 15 | 15 | 15 | 350 | R R Shares | 5¾ | 5¾ | 5¾ |
| 150 | Fabrics Fin | 2¼ | 2¼ | 2¼ | 50 | Raytheon | 15 | 15 | 15 |
| 650 | Foote Br 2% | 9¼ | 8⅞ | 9¼ | 100 | Reliance Intl | 7 | 7 | 7 |
| 150 | Gardner Den | 50 | 50 | 50 | 100 | Sangamo El | 34¼ | 34¼ | 34¼ |
| 450 | Gen Theatre | 35¼ | 34½ | 34½ | 600 | Seaboard Ut | 6 | 5⅞ | 5⅞ |
| 250 | Gen Wt Wks | 28½ | 27¾ | 28½ | 550 | Sou Un Gas | 23⅜ | 23¼ | 23⅜ |
| 50 | Godchaux | 12 | 12 | 12 | 50 | Stan Dredge | 15 | 15 | 15 |
| 50 | Goldblatt Br | 17 | 17 | 17 | 150 | Stone Co | 2¾ | 2¾ | 2¾ |
| 1,050 | Gt Lks Air | 5⅜ | 5 | 5⅜ | 250 | Swift & Co | 30¼ | 30¼ | 30¼ |
| 200 | G L Dredge | 28¼ | 28¼ | 28¼ | 150 | Swift Intl | 34 | 34 | 34 |
| 50 | Greyhound | 6 | 6 | 6 | 200 | Timeostat C | 24⅜ | 24 | 24⅜ |
| 23,500 | Grigsby Gru | 13¾ | 12½ | 12¾ | 250 | Transformers | 18⅞ | 18¼ | 18⅝ |
| 100 | Hall Print | 22½ | 22½ | 22½ | 1,650 | Twin St N G | 13¼ | 13 | 13¼ |
| 100 | Hormel | 29 | 28⅝ | 28⅝ | 50 | Un Am Util | 12½ | 12¼ | 12½ |
| 50 | Hou Her, A | 18¼ | 18⅛ | 18¼ | 850 | U S Gypsum | 44⅝ | 43⅝ | 44 |
| 350 | Do B | 9 | 8¾ | 8¾ | 2,800 | U S Rad & T | 31 | 29 | 29½ |
| 200 | Ill Brick | 20¼ | 20 | 20 | 2,200 | Utah Rad P | 7⅜ | 5¾ | 7 |
| 250 | Ind Terr Oil | 29 | 28⅞ | 28⅞ | 750 | Util Indus | 14 | 14 | 14 |
| 800 | Inland Util | 23 | 22 | 22¼ | 250 | Do pf | 23½ | 23 | 23 |
| 2,500 | Ins U In 6% | 56⅜ | 55⅝ | 55⅞ | 350 | Util P & Lt | 18⅜ | 18 | 18 |
| 44,600 | Do rts | 1⅝ | 1⅛ | 1¼ | 300 | Do A | 36½ | 35⅞ | 35⅞ |
| 200 | Do pf | 82½ | 82¼ | 82¼ | 10 | Viking Pump | 29 | 29 | 29 |
| 1,400 | Do pf rts | ⅞ | ½ | ½ | 100 | Vortex Cup | 25 | 25 | 25 |
| 300 | Do 2d pf | 92 | 91 | 92 | 100 | Wahl | 4⅛ | 4⅛ | 4⅛ |
| 50 | Iron Fire | 26 | 26 | 26 | 50 | Warchel | 5 | 5 | 5 |
| 300 | Kal Stove | 55¼ | 55 | 55 | 950 | Wis Bk Shrs | 7¾ | 7⅜ | 7¾ |
| 100 | Katz Drugs | 29 | 29 | 29 | 300 | Zenith Radio | 8⅛ | 7⅞ | 7⅞ |
| 750 | Kellogg Swit | 6 | 5½ | 5⅞ | | Total stock sales, 277,300 shares. | | | |
| 60 | Lawbeck | 9 | 9 | 9 | | | | | |
| 550 | Libby, McN | 15¼ | 15¼ | 15¼ | | | | | |

**Bonds (Sales in $1,000 Units).**

| Sales. | | High. | Low. | Last. | Sales. | | High. | Low. | Last. |
|---|---|---|---|---|---|---|---|---|---|
| 3 | Insull Util 6s, '40 | 102 | 102 | 102 | 2 | Chi Cy Rys 5s, '27 | 80½ | 80¼ | 80½ |

## CHICAGO CURB.

| Sales. | | High. | Low. | Last. | Sales. | | High. | Low. | Last. |
|---|---|---|---|---|---|---|---|---|---|
| 100 | Alleg Gas | 4 | 4 | 4 | 100 | Indiana Pipe | 32¼ | 32 | 32¼ |
| 150 | Am Corp | 7½ | 7½ | 7½ | 300 | Intl Rustl Ir | 1⅜ | 1⅜ | 1⅜ |
| 900 | Am Sup Pw Del | 24¾ | 24 | 24 | 100 | Johnson Mot | 14 | 14 | 14 |
| 665 | Ark Gas, A | 9¾ | 9⅛ | 9⅝ | 1,000 | Leonard Oil | 1½ | 1⅜ | 1½ |
| 250 | Ark N Gas | 9¾ | 9⅝ | 9⅝ | 50 | Lib Baking | 2¾ | 2¾ | 2¾ |
| 100 | Assd Gas | 30 | 30 | 30 | 50 | McWilliams | 38 | 38 | 38 |
| 400 | Do A | 30¼ | 30⅛ | 30¼ | 335 | Do pf | 38½ | 38½ | 38½ |
| 1,350 | Canad Marc | 4⅝ | 4½ | 4⅝ | 750 | Met & Min | 12 | 11¾ | 12 |
| 100 | Chain Strs | 5 | 4⅞ | 4⅞ | 100 | Midw Con U A, w w | 10¾ | 10¾ | 10¾ |
| 15 | Cit Svc pf | 91¼ | 91¼ | 91¼ | 700 | Mo K Pipe, v t c, B | ⅞ | ⅞ | ⅞ |
| 250 | Corp Tr Sh | 7⅞ | 7⅜ | 7⅞ | 50 | Nehi | 19⅛ | 19⅛ | 19⅛ |
| 50 | Curt W Fly | 5¼ | 5¼ | 5¼ | 650 | Niag H Pw | 16⅞ | 16½ | 16½ |
| 350 | De For Rad | 3¼ | 3 | 3¼ | 900 | Photocol, w i | 7⅛ | 6⅝ | 6⅝ |
| 300 | Det Air Cft | 3¼ | 3⅛ | 3¼ | 50 | Relian Man | 10½ | 10½ | 10½ |
| 100 | Dia Match, w i | 23¼ | 23¼ | 23¼ | 100 | Rep Tr Sh, A | 11⅜ | 11⅜ | 11⅜ |
| 100 | Do $25 par pf, w i | 25½ | 25½ | 25½ | 400 | Roose Field | 2¾ | 2¾ | 2¾ |
| 50 | Elec Shrhldg | 19½ | 19½ | 19½ | 50 | Solv Am Inv 5½% | 118 | 118 | 118 |
| 30 | Do cv pf | 94½ | 94½ | 94½ | 250 | Std Oil Ind | 49½ | 49⅛ | 49¼ |
| 50 | Fid T & R | ½ | ½ | ½ | 50 | Std Oil Ky | 30½ | 30½ | 30½ |
| 105 | Ford M, Ltd | 21⅝ | 21⅛ | 21⅝ | 150 | Stinson Air | 16¼ | 16 | 16 |
| 350 | Fox Theatre | 10⅝ | 10⅜ | 10½ | 15 | Ther 7% pf | 72¼ | 72¼ | 72¼ |
| 200 | Gen Pet, w i | 32 | 31⅛ | 31⅛ | 1,150 | United Gas | 17¼ | 16⅝ | 16⅝ |
| 250 | Hall Lamp | 8½ | 8⅜ | 8⅜ | 850 | Do war | 7⅜ | 7 | 7⅜ |
| 100 | Ham Clock | 35 | 35 | 35 | 150 | US L & P, B | 10⅞ | 10⅜ | 10⅞ |
| 500 | Houst Oil $25 par, w i | 18 | 17⅝ | 17⅝ | 50 | Wittbold S | 6⅞ | 6⅞ | 6⅞ |
| 250 | Ind Ter Oil, B | 29¼ | 29 | 29⅛ | | Total sales, 16,000 shares. | | | |

## CHICAGO BOARD OF TRADE.

| Sales. | | High. | Low. | Last. | Sales. | | High. | Low. | Last. |
|---|---|---|---|---|---|---|---|---|---|
| 200 | Allied Mills | 8⅝ | 8⅝ | 8⅝ | 2,050 | No A Tr Sh | 8¾ | 8 | 8⅜ |
| 200 | Am Cyamid | 16⅝ | 16⅝ | 16⅝ | 100 | Noran Min | 24 | 24 | 24 |
| 200 | Corn Prod | 92⅜ | 92¼ | 92¼ | 750 | Std Oil Ind | 49⅝ | 49⅜ | 49⅝ |
| 450 | C G W pf | 38 | 38 | 38 | 150 | Tr Std O Sh | 10 | 9¼ | 10 |
| 1,200 | Hel B & Sh | 84¾ | 83 | 83¼ | | Total sales, 5,300 shares. | | | |

## BUFFALO.

| Sales. | | High. | Low. | Last. | Sales. | | High. | Low. | Last. |
|---|---|---|---|---|---|---|---|---|---|
| 50 | Brott & Co | 3¼ | 3¼ | 3¼ | 20 | M & T Tr | 97 | 97 | 97 |
| 212 | B N&E P pf | 26⅝ | 26⅝ | 26⅝ | 205 | M & T Sec | 18¼ | 18¼ | 18¼ |
| 200 | City Share | 3⅜ | 3⅜ | 3⅜ | 463 | Marine Midl | 30½ | 30½ | 30½ |
| 105 | Coml Share | 14 | 14 | 14 | 579 | Niag H Pwr | 16½ | 16⅜ | 16⅜ |
| 325 | Lib Share | 30 | 29½ | 29⅞ | 99 | Do A war | 4 | 4 | 4 |
| 158 | Do war | 3¼ | 3¼ | 3¼ | 521 | Niag Sh war | 2½ | 2 | 2 |
| | | | | | 55 | W N Y Sec | 19 | 19 | 19 |

**Bonds (Sales in $1,000 Units).**

| Sales. | | High. | Low. | Last. | Sales. | | High. | Low. | Last. |
|---|---|---|---|---|---|---|---|---|---|
| 1 | Fed Pt Cem 6½s, 1941 | 99½ | 99½ | 99½ | 5 | Spen Kell 6s, '38 | 98 | 98 | 98 |
| | | | | | 2 | WN Y Wat 6s, '35 | 95 | 95 | 95 |

## ST. PAUL.

| Sales. | | High. | Low. | Last. | Sales. | | High. | Low. | Last. |
|---|---|---|---|---|---|---|---|---|---|
| 447 | First Bank | 26¼ | 25¾ | 25¾ | 500 | N W Banco | 43¾ | 43 | 43 |
| 50 | Greyhound | 6 | 6 | 6 | 300 | Tri St T & T | 10⅝ | 10⅝ | 10⅝ |
| 25 | Minn N Pow | 27 | 27 | 27 | | Total sales, 1,327 shares. | | | |

## SEATTLE.

| Sales. | | High. | Low. | Last. | Sales. | | High. | Low. | Last. |
|---|---|---|---|---|---|---|---|---|---|
| 206 | Carnation | 32 | 32 | 32 | 9 | P S Power | 100 | 100 | 100 |
| 30 | Jantzen Kn | 44½ | 44½ | 44½ | 200 | Sup Pt Cem | 11¾ | 11¾ | 11¾ |
| 135 | Marine Banc | 29¾ | 29¾ | 29¾ | 159 | Un Nat P pf | 22½ | 22½ | 22½ |

**Bonds (Sales in $1,000 Units).**

1 Community Hotel 7s, 1947 ........ 87 87 87

## TORONTO.

| Sales. | | High. | Low. | Last. | Sales. | | High. | Low. | Last. |
|---|---|---|---|---|---|---|---|---|---|
| 10 | Abitibi | 22¾ | 22¾ | 22¾ | 5 | Stanfords | 4 | 4 | 4 |
| 3 | Do pf | 75 | 75 | 75 | 25 | Stl of C pf | 42 | 42 | 42 |
| 70 | Blue Ribbon | 15 | 15 | 15 | 5 | Twin City | 10¼ | 10¼ | 10¼ |
| 10 | Beatty | 26 | 26 | 26 | 1,740 | Walkers | 8½ | 8½ | 8½ |
| 66 | Bell Tel | 154½ | 153 | 154 | 60 | Weston, Ltd | 31¾ | 31¾ | 31¾ |
| 500 | Brazilian | 36½ | 35⅝ | 35⅝ | | UNLISTED. | | | |
| 15 | Bldg pf | 23½ | 23½ | 23½ | 4,485 | Br Am Oil | 19⅝ | 18½ | 19 |
| 110 | B C Packers | 5⅝ | 5⅛ | 5⅛ | 150 | Can Bud Br | 11 | 10⅝ | 11 |
| 10 | Con Bak | 13 | 13 | 13 | 150 | Dis Seagram | 10½ | 10 | 10½ |
| 10 | Can Canners | 17¾ | 17¾ | 17¾ | 55 | Dufferin P | 17 | 16 | 17 |
| 75 | Do A pf | 96 | 93 | 96 | 40 | Goodyear | 135 | 130 | 135 |
| 10 | Can Car | 23½ | 23½ | 23½ | 40 | Hamilt Bge | 26 | 25¼ | 25¼ |
| 10 | C F Prods | ¾ | ¾ | ¾ | 30 | Honey D pf | 61 | 60½ | 60½ |
| 30 | Can Dredg | 36½ | 36 | 36 | 3,445 | Impl Oil | 23⅝ | 22⅞ | 22¾ |
| 15 | Can SS L pf | 39½ | 39½ | 39½ | 1,570 | Intl Pete | 19½ | 19 | 19 |
| 330 | Can G & A | 20¾ | 20¼ | 20½ | 200 | McColl Fron | 20 | 19¾ | 20 |
| 195 | Can Oil | 25⅞ | 25½ | 25⅞ | 75 | Mont Pwr | 65¾ | 64¾ | 64¾ |
| 7 | C P R | 187½ | 187 | 187 | 100 | N S Car | 53½ | 53 | 53½ |
| 45 | Do new | 47¼ | 47¼ | 47¼ | 90 | N S Oil | 9 | 9 | 9 |
| 555 | City Dairy | 68⅝ | 68 | 68 | 4 | Royalite | 20½ | 20½ | 20½ |
| 205 | Cockshutt Pl | 20½ | 20½ | 20½ | 382 | Super Test | 40 | 37 | 39 |
| 10 | Cons Smelt | 193 | 192 | 192 | 433 | Serv Station | 44¾ | 43¼ | 44 |
| 46 | Consum Gas | 192 | 192 | 192 | 15 | Stand Pav | 19 | 19 | 19 |
| 10 | Fanny Farm | 15 | 15 | 15 | 5 | Tamblyn pf | 100 | 100 | 100 |
| 588 | Ford Mot, A | 29¼ | 28⅝ | 28⅝ | 13 | United Fuel | 16 | 15½ | 15½ |
| 25 | Int Util, A | 45 | 45 | 45 | | BANKS. | | | |
| 4,638 | Intl Nickel | 27 | 26½ | 26½ | 12 | Commerce | 245 | 245 | 245 |
| 180 | Kelvinator | 7 | 7 | 7 | 3 | Dominion | 232½ | 232 | 232½ |
| 55 | Laura Sec | 40 | 40 | 40 | 18 | Imperial | 235 | 235 | 235 |
| 15 | Loblaw, B | 11¾ | 11½ | 11½ | 1 | Montreal | 318 | 318 | 318 |
| 500 | Mass-Har | 20¼ | 19¾ | 20 | 1 | Royal | 305 | 305 | 305 |
| 8 | Moore, A | 111½ | 111½ | 111½ | | LOANS, TRUSTS, &c. | | | |
| 10 | Or Cr 1st pf | 65 | 65 | 65 | 1 | Can Perm | 217 | 217 | 217 |
| 16 | Simpsons pf | 93 | 93 | 93 | 5 | Huron & E | 29 | 29 | 29 |

## MONTREAL.

| Sales. | | High. | Low. | Last. | Sales. | | High. | Low. | Last. |
|---|---|---|---|---|---|---|---|---|---|
| 85 | Abitibi | 22 | 22 | 22 | 45 | Famous Pl | 48½ | 48½ | 48½ |
| 8 | Do pf | 76 | 76 | 76 | 660 | G Stl Wares | 12 | 11 | 12 |
| 15 | Alberta Grn | 10½ | 10½ | 10½ | 25 | Gurd, Chas | 33 | 33 | 33 |
| 150 | Asbestos | ⅞ | ¾ | ¾ | 435 | Gypsum | 20¼ | 20 | 20¼ |
| 50 | Atlan Sug | 7 | 7 | 7 | 60 | Hamilton Br | 26 | 25½ | 25½ |
| 5 | Agnew Surp | 11 | 11 | 11 | 20 | How'd Smith | 9½ | 9½ | 9½ |
| 34 | Bell Tel | 154 | 153½ | 154 | 3,580 | Int Nickel | 26⅞ | 25⅝ | 26 |
| 2,138 | Brazilian | 36½ | 35½ | 35½ | 20 | Lindsay CW | 16 | 16 | 16 |
| 135 | B C Packers | 5¼ | 5⅛ | 5⅛ | 1,740 | Massey Har | 20¼ | 19¾ | 20 |
| 45 | B E Steel | 2½ | 2⅛ | 2⅛ | 346 | McColl Frt | 19¾ | 19¼ | 19¾ |
| 101 | B C Pwr, B | 15 | 15 | 15 | 10,447 | Mon Power | 65⅞ | 64 | 65⅜ |
| 25 | Brompton | 24 | 24 | 24 | 3 | Mon Tram | 175 | 175 | 175 |
| 175 | CanBrewing | 8½ | 8½ | 8½ | 1,085 | Nat Brews | 32⅞ | 32 | 32 |
| 220 | Can Car | 23¾ | 22¾ | 22¾ | 70 | Nat Stl Car | 53 | 52½ | 52½ |
| 60 | Do pf | 28 | 28 | 28 | 23 | Ogilvie | 300 | 300 | 300 |
| 518 | Can Cement | 18 | 17½ | 18 | 5 | Do pf | 130 | 130 | 130 |
| 88 | Do pf | 95 | 95 | 95 | 1 | Ottawa P pf | 104½ | 104½ | 104½ |
| 25 | CanCottn pf | 65½ | 65½ | 65½ | 10 | Penmans | 72 | 72 | 72 |
| 50 | C Hyd El pf | 86½ | 86½ | 86½ | 240 | Power Corp | 70 | 69½ | 69½ |
| 70 | C Ind Alchl | 3⅝ | 3⅝ | 3⅝ | 25 | Price Br pf | 102 | 102 | 102 |
| 335 | Can Pac Ry | 47 | 47 | 47 | 85 | Quebec Pwr | 59 | 59 | 59 |
| 567 | C Pwr&Pap | 10½ | 10½ | 10½ | 411 | Shawinigan | 70¼ | 69⅞ | 70 |
| 115 | C St'ship pf | 40 | 39¾ | 40 | 80 | So Can Pwr | 34 | 34 | 34 |
| 867 | Cockshutt P | 20¾ | 20 | 20½ | 150 | Steel of Can | 47 | 46½ | 46½ |
| 113 | Cons Smltg | 192 | 190 | 192 | 185 | Do pf | 42¼ | 42 | 42 |
| 25 | Dryden | 7⅞ | 7⅞ | 7⅞ | 42 | StL Pap pf | 63 | 63 | 63 |
| 1,552 | Dom Bridge | 68½ | 67½ | 68⅝ | 35 | Do pf, A | 25 | 25 | 25 |
| 10 | Dom Glass | 122 | 122 | 122 | 35 | Viau pf | 80 | 80 | 80 |
| 83 | DStl&Coal,B | 9¼ | 9¼ | 9¼ | 15 | WestGroc pf | 61 | 61 | 61 |
| 170 | Dom Textile | 85 | 85 | 85 | 185 | Winnipeg El | 39 | 38½ | 39 |
| 150 | E Kootenay | 23 | 23 | 23 | 5 | Do pf | 104½ | 104½ | 104½ |

## MONTREAL CURB.

| Sales. | | High. | Low. | Last. | Sales. | | High. | Low. | Last. |
|---|---|---|---|---|---|---|---|---|---|
| 115 | Assoc Brew | 13 | 13 | 13 | 100 | Supertest P | 39 | 39 | 39 |
| 525 | Assoc Oil | 38c | 38c | 38c | 1,205 | Walkers | 8⅝ | 8¼ | 8¼ |
| 1,020 | Beauharnois | 9½ | 9¼ | 9⅝ | | MINES. | | | |
| 2,185 | B A Oil | 19¼ | 18½ | 19 | 500 | Abana | 39c | 38c | 39c |
| 5 | C No Pwr pf | 106 | 106 | 106 | 652 | Noranda | 24.25 | 24.20 | 24.20 |
| 50 | Can Vickers | 6 | 6 | 6 | 1,270 | Siscoe | 34c | 33c | 33c |
| 10 | Can Vinegar | 22 | 22 | 22 | | UNLISTED. | | | |
| 435 | Dist Seag | 10⅝ | 10 | 10¼ | 25 | Lake Super | 9½ | 9½ | 9½ |
| 1,635 | Home Oil | 3.65 | 3.35 | 3.65 | | UNLISTED MINES. | | | |
| 2,828 | Imperial Oil | 23¼ | 22¼ | 22⅝ | 250 | Big Missou | 63c | 63c | 63c |
| 120 | Imp Tobacco | 9⅜ | 9⅜ | 9⅜ | 100 | Seven Tr | 50c | 50c | 50c |
| 2,055 | Int Pete | 19⅝ | 18⅞ | 19⅛ | | UNLISTED OILS. | | | |
| 50 | Int Util, A | 45 | 44¾ | 44¾ | 200 | Calmont | 70c | 70c | 70c |
| 15 | Mitchell | 20 | 20 | 20 | 210 | Dalhousie | 75c | 75c | 75c |
| 50 | Page Hersey | 90 | 90 | 90 | 3,500 | Wainwell | 2½c | 2½c | 2½c |
| 125 | Power Cp pf | 103 | 103 | 103 | | BONDS. | | | |
| 105 | Services | 43¾ | 43¾ | 43¾ | $6,000 | Bell Tel 5s | 104½ | 104½ | 104½ |
| 30 | SCanPwr pf | 106 | 106 | 106 | | | | | |

The New York Times is first in the world in volume of financial advertising.

# FINANCIAL NOTICES

The Times exercises careful watch over the character of advertising accepted.

REDEMPTIONS—DIVIDENDS—MEETINGS—SINKING FUNDS—OTHER NOTICES

FINANCIAL NOTICES. FINANCIAL NOTICES.

## NOTICE OF THE ADOPTION OF A PLAN FOR THE REORGANIZATION OF THE PROPERTIES AND AFFAIRS OF KANSAS CITY JOINT STOCK LAND BANK OF KANSAS CITY, MISSOURI.

## AND NOTICE OF AMENDMENT OF THE DEPOSIT AGREEMENT OF NOVEMBER 8, 1927.

TO ALL HOLDERS OF

1. Certificates of Deposit issued by any of the Depositaries under the Deposit Agreement of November 8, 1927, between the undersigned Committee and Holders of Farm Loan Bonds issued or assumed by Kansas City Joint Stock Land Bank of Kansas City, Mo.;
2. Bonds and/or Interest Coupons issued or assumed by said Bank, and,
3. Certificates of Proof of Claim issued by the Receiver of the said Bank evidencing the filing with him of such bonds and/or coupons:

**NOTICE IS HEREBY GIVEN** that the undersigned, as the Committee created by the Deposit Agreement dated November 8, 1927, between the Committee and Holders of bonds issued or assumed by the Kansas City Joint Stock Land Bank of Kansas City, Missouri, and acting pursuant to the powers vested in them by the said Deposit Agreement, have adopted and approved a Plan of Reorganization of the Properties and Affairs of said Bank, said Plan being dated as of August 12, 1930; and that they as such Committee have deposited a copy of such Plan of Reorganization with each Depositary under the said Deposit Agreement as provided therein.

**NOTICE IS ALSO HEREBY GIVEN** that the undersigned, as such Committee, pursuant to the powers vested in them by the said Deposit Agreement, have amended the said Deposit Agreement in certain respects for the purpose of facilitating the carrying out of the Plan of Reorganization, and that said amendments have been filed with the Depositaries under the said Deposit Agreement as provided therein.

First Publication, September 3, 1930.

W. S. McLucas, Chairman,
W. E. Stanley,
Frederick A. Carroll,
P. T. White,
Roger K. Ballard,
Edwin K. Hoover,
Frank C. Ball,
Arthur W. Brady,
Ruel W. Poor,
AS THE COMMITTEE UNDER SAID DEPOSIT AGREEMENT.

JoZach Miller, Secretary,
220 Commerce Building,
Kansas City, Missouri.

James A. Reed,
Massey Holmes, Counsel

REDEMPTION NOTICES.

### BONDS CALLED FOR REDEMPTION CITY AND COUNTY OF DENVER, COLORADO.

**Entire Outstanding Issue of Municipal Water Bonds, Series of 1918.**

THE UNDERSIGNED, Clem W. Collins, Manager of Revenue and Treasurer of the City and County of Denver, Colorado, hereby gives notice that said City and County of Denver elects and intends to redeem $13,540,000 of its 4½ per cent Municipal Water Bonds, Series of 1918, dated November 1, 1918, being all of said issue of bonds not heretofore called and now outstanding, on the next semi-annual interest paying day, to wit, November 1, 1930, at their face value, and has placed in a sinking fund of the said City and County of Denver a sum sufficient for that purpose and is now proceeding to publish the notices and perform the conditions specified and required by law and by the terms of said bonds to accomplish such redemption.

The owners or holders of all or any of said bonds are therefore hereby notified to present the same for redemption either at the office of the New York Trust Company in the City of New York, State of New York, or at the office of the Treasurer of the City and County of Denver, in the City and County of Denver, State of Colorado, on November 1, 1930, at which time and place said bonds will be redeemed and paid at face value; and all interest coupons then or theretofore matured on such bonds will be paid. All bonds of such series not so presented will cease to draw interest on November 1, 1930.

Such bonds, with all unmatured coupons attached, may, at the option of the holder, be presented to the City Treasurer at any time before November 1, 1930, and such bonds will be promptly redeemed and paid at face value with interest to date of presentation.

Dated at Denver, Colorado, this 2nd day of September, 1930.

CLEM W. COLLINS,
Manager of Revenue and Treasurer of the City and County of Denver.

### BROADWAY NATIONAL BANK AND TRUST COMPANY NEW YORK CITY

The merger of this Bank with the Plaza Trust Company and the Park Row Trust Company was approved to take effect as of September 29, 1930, at a meeting of our stockholders held September 4, 1930.

The transfer books for the transfer of Broadway National Bank stock will be open SEPTEMBER 8 and remain open until SEPTEMBER 20, 1930. All holders of stock not registered in their names are requested to present their stock for transfer.

S. SARGEANT VOLCK, President.

DIVIDENDS.

### TO THE HOLDERS OF Common Stock Purchase Warrants of Crown Cork & Seal Company, Inc.

**Issued under Indenture dated as of December 1, 1927, between Crown Cork & Seal Company, Inc., and National Bank of Commerce in New York, Trustee, Guaranty Trust Company of New York, Successor.**

Pursuant to the terms of Section Ten of Article Three of an Indenture covering Stock Purchase Warrants for shares of Common Stock (without par value) of Crown Cork & Seal Company, Inc., dated as of December 1, 1927, notice is hereby given that a stock dividend of ten per cent. (10%) has been declared upon the Common Stock (without par value) of said Company, payable on October 14, 1930, to stockholders of record at the close of business September 29, 1930. In order to participate in said stock dividend, warrant holders should surrender their warrants to Guaranty Trust Company of New York, 140 Broadway, New York, N. Y., Successor Trustee, by the close of business September 29, 1930.

Notice is also given that the Board of Directors of this Company have elected to adjust the basic purchase price of Common Stock (without par value) to be issued against warrants, pursuant to Section Six, Sub-sections One and Two of the aforesaid Indenture to which reference is hereby made.

CROWN CORK & SEAL COMPANY, INC.
By F. E. FUSTING, Assistant Secretary.
August 30, 1930.

### EASTERN GAS AND FUEL ASSOCIATES

**Quarterly Dividend No. 5**

Dividends of $1.12½ on the 4½% Prior Preference Stock and $1.50 on the 6% Cumulative Preferred Stock of this Association have been declared for the quarter ending September 30, 1930, payable on October 1, 1930 to stockholders of record at the close of business, on September 15, 1930.

S. T. BROWN, Treasurer.

### United Shoe Machinery Corporation

The directors of this corporation have declared a dividend of 37½ cents per share on the preferred capital stock. They have also declared a dividend of $1.62½ per share on the common capital stock. The dividends on both preferred and common stock are payable Oct. 6, 1930, to stockholders of record at the close of business Sept. 16, 1930.

CHARLES G. BANCROFT, Treasurer.

### CENTRAL AGUIRRE ASSOCIATES

**Boston, Massachusetts**

A dividend of 37½ cents per share has this day been declared upon the stock of the Central Aguirre Associates, payable October 1, 1930, to stockholders of record at the close of business September 22, 1930, at the offices of the Old Colony Trust Company, Transfer Agents, Boston.

J. B. KEYES, Treasurer.
September 11, 1930.

### Electric Power & Light Corporation

**Common Stock Dividend**

A dividend of twenty-five cents a share on the common stock of Electric Power & Light Corporation has been declared for payment Nov. 1, 1930, to stockholders of record Oct. 11, 1930.

A. C. RAY, Treasurer.

PROPOSALS.

SEALED PROPOSALS, in triplicate, will be received in the office of the Chief Clerk, Department of Commerce, Washington, D. C., until 2 P. M., Sept. 26, 1930, and then opened, for automatic gasoline-electric engine generator plants. Blanks for submitting proposals may be obtained upon application to the Chief Clerk of the Department at the above address. Proposal No. 22569.

DIVIDENDS.

### Midland Utilities Company

**Notice of Dividends**

The Board of Directors of the Midland Utilities Company has declared the following regular quarterly dividends:

One and three-quarters per cent (1¾%) on each share of the outstanding seven per cent (7%) Prior Lien Stock.

One and one-half per cent (1½%) on each share of the outstanding six per cent (6%) Prior Lien Stock.

One and three-quarters per cent (1¾%) on each share of the outstanding seven per cent (7%) Class A Preferred Stock.

One and one-half per cent (1½%) on each share of the outstanding six per cent (6%) Class A Preferred Stock.

The above dividends are payable October 6, 1930, to stockholders of record September 22, 1930.

B. P. SHEARON, Secretary.

### AMERICAN GAS AND ELECTRIC COMPANY

**Preferred Stock Dividend**

New York, September 10, 1930.

The regular quarterly dividend of One Dollar and Fifty Cents ($1.50) per share on the issued and outstanding no par value Preferred capital stock of the company has been declared out of the surplus net earnings of the company for the quarter ending October 31, 1930, payable November 1, 1930, to holders of such stock of record on the books of the company at the close of business October 8, 1930.

FRANK B. BALL, *Secretary.*

### AMERICAN GAS AND ELECTRIC COMPANY

**Common Stock Dividend**

New York, September 10, 1930.

The regular quarterly dividend of Twenty-five Cents (25c) per share on the no par value Common capital Stock of the company has been declared out of the surplus net earnings of the company for the quarter ending September 30, 1930, payable October 1, 1930, to holders of such stock of record on the books of the company at the close of business September 15, 1930.

FRANK B. BALL, *Secretary.*

### Guardian Investors Corporation

**15 Exchange Place, Jersey City, N. J.**

**Preferred Stock Dividends**

Regular quarterly dividends of $1.75 per share on the First Preferred Stock $7 Dividend Series; of $1.50 per share on the First Preferred Stock $6 Dividend Series, and of 75 cents per share on the Second Preferred Stock $3 Dividend Series have been declared by the Board of Directors of Guardian Investors Corporation, payable Oct. 1, 1930, to stockholders of record at the close of business Sept. 15, 1930.

Sept. 12, 1930.

CHARLES A. HOBEIN, Secretary.

PROPOSALS.

### EXHIBIT "A" REQUEST FOR BIDS SERIAL CONTRACT NUMBER 788.

The Virginian Railway Company, pursuant to order of the Interstate Commerce Commission, dated Oct. 6, 1919, in Docket Ex Parte No. 54 and amendments thereto, hereby gives notice that it will receive bids for estimated requirements of High Volatile R. O. M. Locomotive Fuel Coal, for a period of twelve months from Oct. 1, 1930, to Sept. 30, 1931, both dates inclusive, subject to option set out below. The contract provides generally for:

Approximate Quantity—600,000 net tons per annum.

Point of Delivery—F. o. b. Virginian Railway Company's tracks.

Time and Condition of Delivery—Approximately 50,000 net tons per month, in equal daily quantities, varying to meet railway company's requirements.

Terms of Payment—25th day of month following delivery.

Option—The railway company to have the option to renew the contract from year to year for an additional period not exceeding two years.

Bids to be submitted to D. C. King, purchasing agent, at his office, Room 712 Terminal Building, Norfolk, Va., on or before noon, Sept. 23, 1930, and will be received and opened by him at said office. Form of contract is on file in purchasing agent's office.

Bids to be received must comply in all respects to the order above mentioned.

Analysis of coal to accompany all bids.

The right is reserved to reject any and all bids.

Bids must be prepared and submitted on the forms prescribed in the regulations mentioned above, which forms will be furnished, on request, by the purchasing agent.

The railway company reserves the right to require satisfactory bond in the amount of $50,000.00.

REDEMPTION NOTICE. REDEMPTION NOTICE.

*NOTICE OF REDEMPTION OF*

## Estate of Henry E. Huntington

### Sinking Fund Gold Notes Dated as of November 1, 1928

WHEREAS, pursuant to the terms of a certain Indenture dated as of the first day of November, 1928, executed by Caroline H. Holladay and Los Angeles-First National Trust & Savings Bank (now Security-First National Bank of Los Angeles,) a national banking association, as Executrix and Executor respectively, of the Last Will and Testament of Henry E. Huntington, Deceased (hereinafter called the Executors), to Title Insurance and Trust Company, a California corporation, as Trustee, the Executors issued "Estate of Henry E. Huntington Sinking Fund Gold Notes" in an aggregate principal amount of Eleven Million ($11,000,000.00) Dollars; and

WHEREAS, the Executors have exercised the option given them under said Indenture to redeem One Million ($1,000,000.00) Dollars principal amount of said Notes now outstanding and secured thereby on the next interest payment date, to-wit, November 1st, 1930; and

WHEREAS, the undersigned, successor to said Los Angeles-First National Trust & Savings Bank, corporate executor named in said Indenture, pursuant to authority vested in it under the terms thereof, gave written notice to Title Insurance & Trust Company, Trustee named in said Indenture, of the exercise of the option given the Executors to redeem said One Million ($1,000,000.00) Dollars principal amount of the Notes as aforesaid, not less than seventy (70) days prior to the date fixed for such redemption as aforesaid, and thereupon said Trustee selected by lot the serial numbers from the Notes then outstanding under said Indenture and furnished a list containing said serial numbers of the Notes so selected for redemption, all as provided by said Indenture.

NOW, THEREFORE, NOTICE IS HEREBY GIVEN that Estate of Henry E. Huntington Sinking Fund Gold Notes, bearing the serial numbers hereinafter specified, are hereby called for redemption and will be redeemed on the next semi-annual interest payment date, to-wit, November 1st, 1930, and that on said date there will be due and payable on all of the Notes bearing the serial numbers hereinafter specified at the Corporate Division, Trust Department of Title Insurance and Trust Company, Trustee, 433 South Spring Street, in the City of Los Angeles, State of California, the principal thereof, together with a premium of one and one-half (1½%) per cent of such principal and accrued interest to said date, upon the presentation and surrender of said Notes, together with all coupons appertaining thereto maturing on and after said date; payment of principal, premium and interest on said Notes to be made to the holders thereof, or to the registered owners or assigns, if the same be registered.

The serial numbers of the Notes hereby called for redemption are as follows, to-wit:

| | | | | | | | | | | | |
|---|---|---|---|---|---|---|---|---|---|---|---|
| 7 | 1042 | 1983 | 2698 | 3554 | 4341 | 5052 | 5824 | 6538 | 7290 | 8059 | 8854 |
| 18 | 1066 | 1998 | 2710 | 3561 | 4348 | 5074 | 5829 | 6544 | 7298 | 8065 | 8858 |
| 67 | 1077 | 2004 | 2719 | 3570 | 4353 | 5081 | 5841 | 6555 | 7304 | 8071 | 8866 |
| 91 | 1087 | 2019 | 2732 | 3573 | 4359 | 5099 | 5847 | 6568 | 7307 | 8078 | 8872 |
| 117 | 1106 | 2024 | 2738 | 3575 | 4365 | 5104 | 5852 | 6577 | 7315 | 8087 | 8887 |
| 123 | 1112 | 2032 | 2744 | 3582 | 4378 | 5109 | 5859 | 6584 | 7355 | 8093 | 8893 |
| 148 | 1124 | 2041 | 2753 | 3596 | 4387 | 5117 | 5864 | 6589 | 7362 | 8112 | 8898 |
| 159 | 1134 | 2049 | 2759 | 3602 | 4400 | 5125 | 5872 | 6604 | 7371 | 8115 | 8909 |
| 175 | 1141 | 2059 | 2774 | 3613 | 4405 | 5139 | 5880 | 6610 | 7380 | 8131 | 8913 |
| 179 | 1149 | 2067 | 2780 | 3622 | 4422 | 5148 | 5897 | 6616 | 7389 | 8146 | 8917 |
| 181 | 1164 | 2077 | 2791 | 3633 | 4431 | 5154 | 5907 | 6622 | 7395 | 8150 | 8923 |
| 192 | 1173 | 2083 | 2796 | 3651 | 4441 | 5162 | 5915 | 6629 | 7401 | 8161 | 8928 |
| 214 | 1191 | 2089 | 2806 | 3654 | 4448 | 5176 | 5926 | 6637 | 7411 | 8169 | 8951 |
| 218 | 1196 | 2098 | 2814 | 3667 | 4453 | 5182 | 5933 | 6645 | 7416 | 8187 | 8958 |
| 229 | 1210 | 2105 | 2823 | 3677 | 4467 | 5186 | 5941 | 6652 | 7434 | 8195 | 8968 |
| 233 | 1215 | 2121 | 2836 | 3689 | 4474 | 5197 | 5947 | 6657 | 7442 | 8205 | 8975 |
| 238 | 1228 | 2131 | 2842 | 3697 | 4480 | 5202 | 5953 | 6662 | 7448 | 8210 | 8988 |
| 245 | 1258 | 2137 | 2858 | 3705 | 4486 | 5209 | 5968 | 6669 | 7462 | 8227 | 8992 |
| 250 | 1269 | 2144 | 2865 | 3712 | 4493 | 5216 | 5975 | 6683 | 7468 | 8232 | 8998 |
| 254 | 1287 | 2148 | 2868 | 3719 | 4498 | 5221 | 5983 | 6688 | 7473 | 8237 | 9010 |
| 265 | 1298 | 2157 | 2881 | 3734 | 4505 | 5228 | 5991 | 6698 | 7483 | 8241 | 9019 |
| 276 | 1308 | 2163 | 2902 | 3739 | 4512 | 5234 | 6000 | 6704 | 7496 | 8244 | 9024 |
| 293 | 1317 | 2172 | 2910 | 3747 | 4521 | 5242 | 6008 | 6711 | 7502 | 8251 | 9029 |
| 304 | 1325 | 2187 | 2918 | 3755 | 4525 | 5246 | 6014 | 6721 | 7511 | 8264 | 9040 |
| 313 | 1345 | 2191 | 2940 | 3761 | 4531 | 5259 | 6027 | 6727 | 7520 | 8281 | 9057 |
| 320 | 1371 | 2203 | 2946 | 3769 | 4537 | 5264 | 6035 | 6731 | 7536 | 8286 | 9063 |
| 328 | 1429 | 2208 | 2961 | 3775 | 4559 | 5270 | 6048 | 6736 | 7543 | 8290 | 9070 |
| 350 | 1435 | 2213 | 2970 | 3791 | 4566 | 5281 | 6055 | 6748 | 7545 | 8295 | 9089 |
| 367 | 1446 | 2216 | 2979 | 3798 | 4583 | 5289 | 6062 | 6761 | 7549 | 8304 | 9100 |
| 388 | 1454 | 2223 | 2993 | 3806 | 4590 | 5295 | 6078 | 6768 | 7565 | 8315 | 9111 |
| 393 | 1461 | 2231 | 3007 | 3810 | 4595 | 5301 | 6088 | 6780 | 7571 | 8368 | 9124 |
| 398 | 1474 | 2243 | 3015 | 3815 | 4608 | 5306 | 6096 | 6785 | 7577 | 8375 | 9150 |
| 412 | 1484 | 2251 | 3029 | 3820 | 4612 | 5314 | 6102 | 6794 | 7583 | 8381 | 9165 |
| 420 | 1501 | 2259 | 3033 | 3828 | 4626 | 5326 | 6118 | 6800 | 7589 | 8388 | 9168 |
| 430 | 1507 | 2272 | 3039 | 3836 | 4634 | 5331 | 6129 | 6805 | 7595 | 8401 | 9176 |
| 439 | 1530 | 2277 | 3044 | 3843 | 4641 | 5337 | 6134 | 6820 | 7599 | 8409 | 9184 |
| 445 | 1543 | 2287 | 3055 | 3858 | 4653 | 5341 | 6142 | 6825 | 7656 | 8414 | 9195 |
| 456 | 1553 | 2295 | 3072 | 3868 | 4657 | 5346 | 6140 | 6843 | 7661 | 8422 | 9199 |
| 465 | 1573 | 2302 | 3079 | 3877 | 4666 | 5361 | 6156 | 6853 | 7664 | 8436 | 9202 |
| 474 | 1577 | 2307 | 3092 | 3890 | 4677 | 5366 | 6162 | 6863 | 7668 | 8448 | 9205 |
| 483 | 1584 | 2328 | 3096 | 3896 | 4682 | 5381 | 6166 | 6869 | 7688 | 8456 | 9228 |
| 505 | 1607 | 2335 | 3100 | 3901 | 4686 | 5388 | 6186 | 6874 | 7701 | 8462 | 9238 |
| 516 | 1615 | 2348 | 3106 | 3908 | 4693 | 5404 | 6195 | 6887 | 7706 | 8468 | 9244 |
| 531 | 1625 | 2353 | 3113 | 3917 | 4701 | 5408 | 6200 | 6892 | 7713 | 8473 | 9250 |
| 550 | 1633 | 2365 | 3129 | 3923 | 4713 | 5418 | 6207 | 6896 | 7738 | 8481 | 9256 |
| 576 | 1642 | 2374 | 3137 | 3937 | 4722 | 5426 | 6214 | 6902 | 7742 | 8494 | 9263 |
| 588 | 1650 | 2381 | 3141 | 3943 | 4731 | 5433 | 6217 | 6912 | 7749 | 8502 | 9271 |
| 600 | 1665 | 2394 | 3152 | 3954 | 4736 | 5445 | 6222 | 6919 | 7755 | 8522 | 9279 |
| 620 | 1669 | 2400 | 3166 | 3962 | 4754 | 5453 | 6239 | 6925 | 7762 | 8529 | 9285 |
| 628 | 1689 | 2413 | 3173 | 3972 | 4768 | 5457 | 6246 | 6931 | 7768 | 8531 | 9292 |
| 633 | 1697 | 2421 | 3177 | 3982 | 4778 | 5482 | 6251 | 6948 | 7773 | 8545 | 9301 |
| 656 | 1705 | 2425 | 3197 | 3991 | 4782 | 5487 | 6257 | 6953 | 7782 | 8550 | 9309 |
| 663 | 1713 | 2431 | 3205 | 4007 | 4789 | 5493 | 6271 | 6957 | 7791 | 8554 | 9316 |
| 677 | 1719 | 2437 | 3214 | 4016 | 4798 | 5502 | 6275 | 6962 | 7804 | 8558 | 9323 |
| 689 | 1733 | 2454 | 3227 | 4030 | 4804 | 5516 | 6280 | 6967 | 7810 | 8568 | 9336 |
| 697 | 1742 | 2458 | 3234 | 4041 | 4811 | 5522 | 6287 | 6981 | 7817 | 8573 | 9342 |
| 705 | 1765 | 2470 | 3241 | 4045 | 4819 | 5529 | 6296 | 6985 | 7827 | 8578 | 9350 |
| 719 | 1770 | 2475 | 3246 | 4049 | 4824 | 5536 | 6305 | 7001 | 7836 | 8590 | 9354 |
| 727 | 1777 | 2483 | 3253 | 4054 | 4833 | 5548 | 6311 | 7006 | 7842 | 8598 | 9362 |
| 740 | 1782 | 2490 | 3257 | 4076 | 4839 | 5555 | 6317 | 7020 | 7850 | 8600 | 9368 |
| 747 | 1789 | 2496 | 3294 | 4084 | 4851 | 5563 | 6324 | 7030 | 7860 | 8607 | 9374 |
| 764 | 1805 | 2510 | 3307 | 4091 | 4856 | 5568 | 6332 | 7036 | 7866 | 8622 | 9383 |
| 774 | 1812 | 2517 | 3318 | 4102 | 4861 | 5572 | 6338 | 7044 | 7874 | 8640 | 9405 |
| 780 | 1820 | 2530 | 3329 | 4109 | 4865 | 5602 | 6353 | 7047 | 7883 | 8660 | 9413 |
| 799 | 1824 | 2538 | 3340 | 4118 | 4874 | 5610 | 6362 | 7061 | 7889 | 8670 | 9420 |
| 808 | 1829 | 2545 | 3352 | 4128 | 4880 | 5636 | 6377 | 7068 | 7895 | 8680 | 9428 |
| 825 | 1833 | 2548 | 3355 | 4144 | 4889 | 5645 | 6383 | 7079 | 7901 | 8686 | 9438 |
| 837 | 1838 | 2554 | 3372 | 4150 | 4895 | 5652 | 6389 | 7081 | 7907 | 8693 | 9441 |
| 849 | 1854 | 2560 | 3379 | 4156 | 4902 | 5668 | 6403 | 7089 | 7922 | 8702 | 9447 |
| 860 | 1859 | 2575 | 3392 | 4163 | 4911 | 5673 | 6410 | 7100 | 7927 | 8714 | 9461 |
| 870 | 1875 | 2579 | 3396 | 4172 | 4931 | 5682 | 6417 | 7113 | 7933 | 8719 | 9467 |
| 888 | 1883 | 2586 | 3402 | 4179 | 4938 | 5689 | 6427 | 7119 | 7939 | 8732 | 9472 |
| 899 | 1889 | 2599 | 3407 | 4186 | 4948 | 5712 | 6439 | 7131 | 7943 | 8742 | 9479 |
| 913 | 1895 | 2605 | 3428 | 4194 | 4956 | 5719 | 6445 | 7138 | 7949 | 8753 | 9484 |
| 923 | 1901 | 2611 | 3442 | 4202 | 4961 | 5722 | 6452 | 7143 | 7954 | 8761 | 9490 |
| 930 | 1907 | 2622 | 3450 | 4210 | 4964 | 5734 | 6456 | 7180 | 7966 | 8782 | 9497 |
| 941 | 1919 | 2630 | 3455 | 4268 | 4972 | 5742 | 6460 | 7188 | 7967 | 8788 | |
| 948 | 1927 | 2636 | 3461 | 4274 | 4980 | 5759 | 6472 | 7196 | 7973 | 8796 | |
| 969 | 1933 | 2649 | 3475 | 4299 | 4993 | 5765 | 6479 | 7204 | 7978 | 8808 | |
| 978 | 1947 | 2655 | 3480 | 4303 | 4999 | 5782 | 6483 | 7210 | 7985 | 8817 | |
| 1003 | 1955 | 2663 | 3486 | 4307 | 5013 | 5789 | 6499 | 7214 | 8029 | 8823 | |
| 1011 | 1965 | 2669 | 3502 | 4314 | 5020 | 5803 | 6506 | 7220 | 8034 | 8832 | |
| 1025 | 1973 | 2681 | 3510 | 4321 | 5028 | 5810 | 6514 | 7268 | 8038 | 8838 | |
| 1032 | 1979 | 2687 | 3519 | 4328 | 5046 | 5815 | 6533 | 7286 | 8053 | 8847 | |

That on and after said date, all rights of the holders and owners of said Notes, or any of them, except the right to receive the principal, premium and interest thereon, shall wholly cease and determine and from and after the date fixed for redemption as aforesaid, all Notes hereby called for redemption shall cease to bear interest and the coupons thereon or appertaining thereto purporting to mature after such date, shall be and become null and void, anything in said Notes or in said coupons or in the Indenture securing the same to the contrary notwithstanding.

Dated, Los Angeles, California, August 23rd, 1930.

SECURITY-FIRST NATIONAL BANK OF LOS ANGELES,
(successor to Los Angeles First National Trust & Savings Bank,) Corporate Executor of the Last Will and Testament of Henry E. Huntington, Deceased
By B. H. GRIGSBY, *Vice-President,*
and C. C. HOGAN, *Assistant Trust Officer.*

DIVIDENDS.

### WILSON & CO., INC. PREFERRED STOCK DIVIDEND

The Board of Directors of Wilson & Co., Inc., a Delaware Corporation, has declared a dividend of one and three-quarters per cent. (1-¾%) per share on its Preferred Stock, payable October 1, 1930, to holders of record at the close of business September 22, 1930, to apply against accumulated dividends.

Checks will be mailed.

Dated, Chicago, September 12, 1930.
GEORGE D. HOPKINS, Secretary.

PROPOSALS.

PROPOSALS WILL BE RECEIVED BY THE Bureau of Supplies and Accounts, Navy Department, Washington, D. C., until 10 o'clock a. m., September 23, 1930, for furnishing canned tomatoes, sirup, pitot and manometers, searchlights, gasoline stowage tanks, X-ray equipment, cotton spreads, rubber overshoes, gymnasium shoes, to the Naval Supply Depot, Brooklyn, N. Y., etc. Apply for proposals to the Navy Purchasing Office, New York, N. Y., or to the Bureau of Supplies and Accounts. J. J. CHEATHAM, Paymaster General of the Navy.

New Novels Reviewed Tomorrow, Sunday, in The New York Times

BOOK REVIEW

"ANGEL PAVEMENT," J. B. Priestley's new novel in which the author of "The Good Companions" again creates a crowded gallery of characters. Reviewed by Louise Maunsell Field.

"TALES TOLD BY SIMPSON," the fastidious short stories of May Sinclair.

"THE BIG BARN," by Walter D. Edmonds—a second novel dealing with the Erie Canal country.

"TWENTY-FOUR HOURS," Louis Bromfield's latest contribution to a long line of novels. This one lays the scene in New York and presents a number of stories within a story.

FOUR SOVIET NOVELS—"Cynics," by Anatol Marienhoff; "Dog Lane," by Lev Goomilevsky; "Diamonds to Sit On," a Russian comedy of errors by Ilya Ilf and Eugene Petrov; "Brusski," a story of peasant life in Soviet Russia, by F. Panferov.

FIVE NEW BOOKS FOR CHILDREN, reviewed by Anne T. Eaton.

# ALL WHEAT PRICES LOWEST OF SEASON

## Finish Is ¾ to 1c Off From Thursday and 6¼ to 6⅞c Under Monday's High Marks.

## FOREIGN AGENTS LIQUIDATE

### Net Losses of 1¼ to 2½c Are Recorded in Corn—Oats and Rye Also Break.

*Special to The New York Times.*

CHICAGO, Sept. 12.—Fairly general liquidation developed in American and foreign wheat markets today. Persistent selling by houses with Winnipeg and foreign connections sent all deliveries here and in Liverpool to new low marks for the season. The finish, while on a moderate rally from the inside figures, was at net losses of ¾ to 1 cent from Thursday and of 6¼ to 6⅞ cents from the high marks on Monday.

Outside trade was not sufficient to absorb the hedging pressure from Canada, but the selling of corn against purchases of wheat by spreaders helped to sustain values, and support came also from holders of bids and from commission houses on resting orders. The East was a buyer on scale orders.

Winnipeg lost 1¼ to 1⅜ cents, with October ending ⅜ cent under Chicago September. Liverpool dropped 1⅜ to 2⅛d, led by October, which was only 14½ cents over Chicago September at the close, the smallest spread in several weeks.

**Bullish News Is Ignored.**

Bullish news had little effect. Russia was reported to have resumed pressing sales in Europe and was mainly responsible for the weakness in Liverpool. Italy, however, officially estimated its crop at 214,000,000 bushels, or 46,000,000 under last year's harvest.

Need of rain was mentioned in Argentine cables. Good rains fell in parts of the Canadian Northwest and apprehension of a lack of subsoil moisture is being removed as a market influence.

Export demand for North American wheat remains slow, and the trade feels that nothing will come of the conference between British co-operatives and those in the United States, so far as the development of business is concerned. Sentiment is somewhat more favorable to the buying side, now that the market has had a sharp decline.

Primary receipts were 2,389,000 bushels; a week ago, 2,507,000, and a year ago, 1,565,000. Shipments respectively were 1,333,000, 1,831,000 and 931,000 bushels.

**Steady Liquidation in Corn.**

Liquidation was on in corn from start to finish, with a break of 2 to 2¾ cents from yesterday's finish. Local longs went out of their lines steadily and found support poor except from shorts and from holders of bids. Local professionals who still profess to be bullish were inclined to step aside and let the market decline. Stop-loss orders were uncovered on the way down and the finish was at net losses of 1¼ to 2½ cents, September showing the most strength.

Country offerings to arrive were limited and shipping demand was only fair. Today's receipts included grain shipped from Kansas City and Minneapolis. It was said at the last that most local bulls had sold out and that the technical position was the strongest in some time. At the inside figures futures were off 9¼ to 12⅝ cents from the recent high.

Primary receipts of corn were 480,000 bushels; a week ago, 448,000, and a year ago, 593,000. Shipments respectively were 262,000, 435,000 and 415,000 bushels.

Oats broke with other grains and on scattered liquidation, closing 1 to 1⅛ cents lower with wheat.

Rye was ⅞ to 1⅝ cents lower with wheat.

Prices for the principal grains were as follows:

**Chicago.**

| | Open. | High. | Low. | Close. | Prev. Close. | Last Year. |
|---|---|---|---|---|---|---|
| WHEAT. | | | | | | |
| Sept. | [illegible] | [illegible] | [illegible] | [illegible] | [illegible] | [illegible] |
| Dec. | [illegible] | [illegible] | [illegible] | [illegible] | [illegible] | [illegible] |
| March | [illegible] | [illegible] | [illegible] | [illegible] | [illegible] | [illegible] |
| May | [illegible] | [illegible] | [illegible] | [illegible] | [illegible] | [illegible] |
| CORN. | | | | | | |
| Sept. | [illegible] | [illegible] | [illegible] | [illegible] | [illegible] | [illegible] |
| Dec. | [illegible] | [illegible] | [illegible] | [illegible] | [illegible] | [illegible] |
| March | [illegible] | [illegible] | [illegible] | [illegible] | [illegible] | [illegible] |
| May | [illegible] | [illegible] | [illegible] | [illegible] | [illegible] | [illegible] |
| OATS. | | | | | | |
| Sept. | [illegible] | [illegible] | [illegible] | [illegible] | [illegible] | [illegible] |
| Dec. | [illegible] | [illegible] | [illegible] | [illegible] | [illegible] | [illegible] |
| March | [illegible] | [illegible] | [illegible] | [illegible] | [illegible] | [illegible] |
| May | [illegible] | [illegible] | [illegible] | [illegible] | [illegible] | [illegible] |
| RYE. | | | | | | |
| Sept. | [illegible] | [illegible] | [illegible] | [illegible] | [illegible] | [illegible] |
| Dec. | [illegible] | [illegible] | [illegible] | [illegible] | [illegible] | [illegible] |
| March | [illegible] | [illegible] | [illegible] | [illegible] | [illegible] | [illegible] |
| May | [illegible] | [illegible] | [illegible] | [illegible] | [illegible] | [illegible] |
| PROVISIONS. Lard— | | | | | | |
| Sept. | 11.45 | 11.45 | 11.40 | 11.42 | 11.50 | 11.70 |
| Oct. | [illegible] | [illegible] | [illegible] | [illegible] | [illegible] | [illegible] |
| Dec. | [illegible] | [illegible] | [illegible] | [illegible] | [illegible] | [illegible] |
| Jan. | [illegible] | [illegible] | [illegible] | [illegible] | [illegible] | [illegible] |
| Dry Salted Bellies— | | | | | | |
| Sept. | 14.50 | 14.50 | 14.50 | 14.55 | 14.55 | .. |

**Minneapolis.**

| | Open. | High. | Low. | Close. | Prev. Close. | Last Year. |
|---|---|---|---|---|---|---|
| WHEAT. | | | | | | |
| Sept. | [illegible] | [illegible] | [illegible] | [illegible] | [illegible] | [illegible] |
| Dec. | [illegible] | [illegible] | [illegible] | [illegible] | [illegible] | [illegible] |
| May | [illegible] | [illegible] | [illegible] | [illegible] | [illegible] | [illegible] |

**Winnipeg.**

| | Open. | High. | Low. | Close. | Prev. Close. | Last Year. |
|---|---|---|---|---|---|---|
| WHEAT. | | | | | | |
| Oct. | [illegible] | [illegible] | [illegible] | [illegible] | [illegible] | [illegible] |
| Nov. | [illegible] | [illegible] | [illegible] | [illegible] | [illegible] | [illegible] |
| Dec. | [illegible] | [illegible] | [illegible] | [illegible] | [illegible] | [illegible] |
| May | [illegible] | [illegible] | [illegible] | [illegible] | [illegible] | [illegible] |
| OATS. | | | | | | |
| Oct. | [illegible] | [illegible] | [illegible] | [illegible] | [illegible] | [illegible] |
| Dec. | [illegible] | [illegible] | [illegible] | [illegible] | [illegible] | [illegible] |
| May | [illegible] | [illegible] | [illegible] | [illegible] | [illegible] | [illegible] |

Cash prices follow: Chicago—Wheat, No. 1 hard, 85c; No. 2 hard, 84½c. Corn, No. 2 yellow, 96@96½c; No. 2 mixed, 95½@96½c. Oats, No. 2 white, 39¼@39¾c; No. 3 white, 38½@38¾c. Rye, No. 2, 64½c.

Minneapolis—Wheat, No. 1 Northern, 83⅜@87½c; Thursday, 84@88c.

Kansas City—Wheat, No. 2 hard, 77@84½c; Thursday, 77½@85c.

**Brazil Buys Canadian Wheat.**

MONTREAL, Que., Sept. 12 (Canadian Press).—Shipment of 206,532 bushels of No. 1 and No. 2 northern wheat to Brazil has aroused considerable interest in grain circles here, as it was the first time that that republic had imported Canadian wheat, according to available records. The shipment went out on the Ascot for Rio de Janeiro. It is believed here that it will be used for blending for flour.

## *Threshing Is Well Advanced In Three Canadian Provinces*

Harvesting continues under favorable conditions and threshing is well advanced in all three Prairie Provinces of Canada, particularly in the southern section, according to the latest crop report of the Bank of Montreal. Wheat yields frequently exceed forecasts and the grain generally is grading high.

In Quebec recent weather conditions have been favorable. Harvesting of grains is nearly complete and threshing is well under way. The yield and quality are of good average. In Ontario harvesting of the grain crops is practically complete, and threshing has commenced. The yields generally are satisfactory and of good quality. In the Maritime Provinces the weather has continued favorable. Harvesting of grains is general and good average crops are assured.

In British Columbia the weather has been warm and dry, with occasional showers. All fruits are coloring well and the crops are in good condition.

## *COUNTER SHARES EASE AFTER A FIRM START*

### *Bank and Trust Stocks Regain Some Lost Ground—Utility Preferred Issues Stronger.*

Reactionary tendencies ruled in the over-the-counter market in the second half of yesterday's trading period after a display of firmness in the morning. The decline was small, and there was no general unsettlement.

Bank and trust company stocks met selling pressure at about noon and remained heavy until late in the day, when some of the lost ground was recovered. County Trust, Guaranty, Central Hanover, Commercial National, Bank of New York and Trust were off appreciably. Narrow losses were recorded in Liberty, America, New York Trust, Manufacturers, Chase, City, Empire, Corn Exchange, Bank of United States, Irving and Chemical.

Insurance shares, which held firm in the morning, eased in the afternoon. Baltimore American, Aetna Fire, Harmonia and Peoples National were off a trifle, and heaviness was also shown by several others.

## CHAIN STORE SALES.

**Great Atlantic and Pacific Tea Company**—August: $78,362,868, consisting of 389,113 tons, compared with $75,190,642, or 335,528 tons, an increase of $3,172,226, or 4.2 per cent in dollars, and 53,485, or 15.9 per cent in tonnage. Six months: $723,146,332, or 3,481,517 tons, compared with $676,699,612, or 3,112,758 tons, an increase of $47,446,720, or 7 per cent in dollars, and 368,759 or 11.8 per cent in tonnage. Officials of the company state that August business was at an accelerated pace and that the gross sales established a new high record for the month.

**Sears, Roebuck & Co.**—Aug. 14 to Sept. 10: Sales, $28,030,215, compared with $32,642,246 a year ago, a decrease of $4,612,031, or 14.1 per cent. Jan. 2 to Sept. 10: $251,637,498, compared with $269,113,582 last year, a decrease of $17,476,084, or 6.5 per cent.

**Pilot Radio and Tube Corporation**—July: Sales, $110,671, compared with $104,216 a year ago, an increase of $6,455. Seven months: $965,488, compared with $813,582 last year, an increase of $151,906.

**John R. Thompson Company**—August: Sales, $1,207,515, compared with $1,330,828 the same month last year, when four more stores were in operation.

## LIVE STOCK IN CHICAGO.

*Special to The New York Times.*

CHICAGO, Sept. 12.—Shippers were good buyers of hogs today and found offerings light, causing an advance of 5 to 15 cents. The top was 5 cents higher at $11.15, while the day's average of $10.15 was up 5 cents. Most sales were at $9.35 to $11.10, with heavy weights $10.25 to $11; medium weights, $10.85 to $11.15; light weights, $10.35 to 11.15, and packing sows, $8.35 to $9.50. Packers bought 12,300 and shippers 5,000, with 2,000 left over. Receipts were 13,000, with 4,000 estimated for tomorrow.

Offerings of cattle were small and prices generally little changed. Best yearlings sold at $12.25, and heavy steers at $11.90, with no very choice on the market. The bulk of the beef cattle brought $8.65 to $11.50. Receipts were 1,500.

Fat lambs advanced 15 to 25 cents, with the bulk of natives selling at $8.75 to $9.25 and Westerns at $9.10 to $9.40. Sheep were steady at $2.50 to $4. Receipts were 14,000.

## LIVE STOCK AND MEATS.

These prices were reported yesterday in the New York and New Jersey markets by the United States Department of Agriculture:

CATTLE.

Steers active, steady to strong; good, $10 to $11; medium, $9.25 to $9.75. Cows slow, about steady; common to medium, $4.50 to $5.50; low cutters and cutters, mostly $2.50 to $4. Bulls nominal.

VEALERS AND CALVES.

Scarce, steady; small lot choice, $14.50; few mediums, $9.

HOGS.

Steady; few mediums, 200 to 260 lb. weights, $10 to $10.75.

SHEEP.

Lambs in light supply, slow; mostly 50c to 75c lower; good to choice, $9.50 to $10; medium, $7.50 to $9. Ewes nominal.

**Aviation Merger Ratified.**

The merger of the New York, Rio & Buenos Aires Line, Inc., with the Aviation Corporation of America has been approved by the stockholders of the companies, it was announced yesterday. New York, Rio & Buenos Aires stockholders will receive approximately one share of Aviation Corporation of America for each five and one-quarter shares of their present stock.

**Gets Medal for Saving Life.**

The New York Central Railroad yesterday conferred a valor medal on Augustus Kiernan, a freight handler on its mail boat President, for risking his life in saving from drowning a passenger who had fallen off the excursion steamboat Palace in the lower Hudson River after midnight on June 28.

## *SUGAR, COFFEE, COCOA.*

**Sugar.**

There was a better tone throughout the sugar market yesterday. Two sales of raw sugar were reported, both of Philippine, one ex-warehouse, at 3.15 cents a pound and the second for September-October shipment at 3.21 cents a pound.

Price ranges were:

| | High. | Low. | Close. | Prev. Close. | Last Year. |
|---|---|---|---|---|---|
| September | 1.10 | 1.10 | *1.12 | 1.08 | 2.30 |
| December | 1.21 | 1.16 | 1.20 | 1.16 | 2.31 |
| January | 1.23 | 1.18 | *1.23 | 1.19 | 2.31 |
| March | 1.31 | 1.28 | 1.30 | 1.28 | 2.34 |
| May | 1.40 | 1.37 | *1.40 | 1.37 | 2.40 |
| July | 1.47 | 1.44 | *1.47 | 1.43 | 2.45 |
| Sept. ('31) | 1.54 | 1.50 | *1.53 | 1.50 | ... |

*Nominal.

**Coffee.**

NO. 7—CONTRACT A.

| | High. | Low. | Close. | Prev. Close. | Last Year. |
|---|---|---|---|---|---|
| September | 6.50 | 6.40 | *6.50 | 6.30 | 13.93 |
| December | 6.45 | 6.20 | 6.39 | 6.20 | 13.74 |
| March | 6.09 | 5.94 | 6.08 | 5.92 | 13.10 |
| May | 5.97 | 5.83 | *5.95 | 5.85 | 12.83 |
| July | 5.81 | 5.81 | *5.87 | 5.77 | 12.60 |
| Sept. ('31) | 5.69 | 5.65 | *5.77 | 5.66 | ... |

*Nominal.

SANTOS NO. 4—CONTRACT D.

| | High. | Low. | Close. | Prev. Close. | Last Year. |
|---|---|---|---|---|---|
| September | 11.90 | 11.75 | *11.90 | 11.78 | 21.22 |
| December | 10.40 | 10.21 | *10.40 | 10.20 | 20.37 |
| March | 9.55 | 9.45 | *9.55 | 9.40 | 19.38 |
| May | 9.31 | 9.18 | *9.31 | 9.18 | 18.78 |
| July | 9.06 | 9.06 | *9.15 | 9.02 | 18.37 |

*Nominal.

**Cocoa.**

| | High. | Low. | Close. | Prev. Close. | Last Year. |
|---|---|---|---|---|---|
| September | 5.95 | 5.95 | *5.98 | 5.97 | 10.68 |
| October | 6.10 | 6.06 | 6.06 | 6.03 | 10.52 |
| December | 6.32 | 6.25 | 6.26 | 6.26 | 10.00 |
| January | 6.46 | 6.40 | 6.40 | 6.40 | 10.02 |
| March | 6.65 | 6.60 | 6.60 | 6.61 | 10.08 |
| May | 6.90 | 6.81 | 6.85 | 6.83 | 10.25 |

*Nominal.

## COTTONSEED OIL.

Sales and price range for old contracts:

| | Sales. | High. | Low. | Close. | Prev. Close. |
|---|---|---|---|---|---|
| Spot | ... | ... | ... | 8.40 | 8.45 |
| October | 1,000 | 8.34 | 8.31 | 8.30 | 8.35 |
| December | 1,500 | 8.30 | 8.27 | 8.25 | 8.31 |

Total sales, 2,500 barrels.

Sales and price range for new contracts:

| | Sales. | High. | Low. | Close. | Prev. Close. |
|---|---|---|---|---|---|
| March | 15 | 7.90 | 7.85 | 7.85 | 7.91 |

Total sales, 15 tanks.

## FLAXSEED.

**Minneapolis.**

| | High. | Low. | Close. | Previous Close. | Last Year. |
|---|---|---|---|---|---|
| Sept. | 1.97 | 1.92 | 1.92½ | 1.94 | 3.36 |
| Oct. | 1.98½ | 1.93½ | 1.93¾ | 1.96 | 3.32 |
| Dec. | 1.99½ | 1.95½ | 1.96 | 1.99 | 3.31 |
| **Duluth.** | | | | | |
| Sept. | 1.94⅞ | 1.92¼ | 1.92½ | 1.94¼ | 3.33¾ |
| Oct. | 1.95¾ | 1.93 | 1.93½ | 1.95¼ | 3.35½ |
| Nov. | 1.97 | 1.94 | 1.94¼ | 1.96¼ | 3.35½ |
| Dec. | 1.96 | 1.93¾ | 1.94¼ | 1.94¾ | 3.31¼ |
| **Winnipeg.** | | | | | |
| Oct. | 1.49¼ | 1.48¼ | 1.48½ | 1.50 | 2.94½ |
| Dec. | 1.47¼ | 1.46½ | 1.47 | 1.48½ | 2.95 |

# PRODUCE MARKETS

**Butter.**

Receipts, 11,463 packages. Some houses were a little short of fine fresh creamery and with fair buying interest prices were bid up ¼@¼c. The best of the intermediate grades shared slightly in the improvement, while low grade firsts and seconds remained unchanged. A car of centralized 90 score sold early in the day at 38¼c and some jobbing business later was at 38½c. Unsalted creamery was also firmer with top grades ½c higher. More doing in storage creamery and a long line of fine quality sold at 39½c.

Creamery:
Higher than extras ....40½-.41
Ex., 92 sc........40
Firsts, 88 to 91 score .....36-.39¼
Seconds, 84 to 87 score .....34-.35½
Lower grd..32-.33½
Centralized:
90 score...38¼-.38½
89 score ....37-.37½
88 score....36-.36½
84 to 87 sc..34-.35½
Lower grd..32-.33½

Unsalted:
Higher than extras ....42¼-.43
Ext. 92 sc...41¼-42
Firsts, 88 to 91 score ......37-.41
Seconds ......35-.36
Lower grd....33-.34
Ren., fresh..33-.33½
Ladles, cur. make:
Firsts ......27-.28½
Extras ....30½-.31½
Packing Stock:
No. 1.......25-.25½
No. 2...........24
Lower grd....18-.23

**Cheese.**

Receipts, 122,823 pounds. Market supported in Wisconsin, but very little buying interest here. Prices unchanged.

State, flats...24-.26
Fresh specials, Junes .........21½
Fresh fancy....20½
Wis., Young Amer.: Held .........24-.25
Junes ..........20¼
Fresh ............20
Single Daisies:
Fresh ...........20
1930 cured..20-.20¼
1929 cured ........24

**Eggs.**

Receipts, 20,919 cases. Fresh mixed colors still irregular, though extra fancy slightly firmer. Pacific Coast whites easy except on extra fancy. Only the finest nearbys attracting buying interest.

Futures on New York Mercantile Exchnge Clearing House: 87 cars November refrigerators firsts opened at 27¼c; low, 27c; closing, 27¼c; commitments, 893 cars; one car December, 27¾c; commitments, 27 cars; 2 cars October, 26½c; commitments, 4 cars.

Direct jobbing receivers sometimes paying shippers of fancy graded Jersey eggs 1@2c premium over top quotations and selling almost entirely direct to receivers at some further premium over cost.

Current receipts:
Closely sel.........33
Extras .........30-.32
Ext. firsts....27-.28
Firsts .........25-.26
Seconds .....22½-.24
Mediums ......20-.22
Undergrades ..20-.22
Dirties, No. 1, .22-.22½
No. 2 and poorer, .18-.21
Checks ........18-.19
Refrigerator:
Mixed colors, closely sel. ...........31
Extras ........29-.30
Extra firsts....27-.28
Firsts .....25½-.26½
Seconds .....22½-.24
Mediums ....22-.22½
Dirties, No. 1, .22-.22½
Whites:
Fancy Jerseys, include prem...50-.51
Nrby., hen, closely sel. ext......43-.49

Nrby. & Wn., av., extras ......37-.42
Nrby. & Wn., white extra firsts..29-.35
Firsts ..........27-.28
Undergrades ..25-.26
Pullets .........28-.32
Pewees .........20-.26
Mediums .....34-.38
Pacific Coast:
Extras, shell treated ..........45-.48
Extra firsts, shell treated ...37-.44½
Marked mediums, shell treated.33-.38
Firsts ..........32-.35
Pullets .........23-.26
Browns:
Nrby. and Wn., extras ......35-.42
Gathered ext., assort. .......33-.34
Ext. firsts....26-.30
Refrigerator:
Gathered extras, .31-.33

**Poultry.**

LIVE.

Of the 44 freight cars in or due yesterday, about 41 cars were unloaded and additional cars due today. Fowls slightly easier. Chickens almost wholly in buyers' favor. Express and truck poultry easy, with the average of sales lower.

EXPRESS.

Fowls:
Colored ......26-.29
Leghorn ......20-.23
Chickens:
Colored ......20-.28
Leghorn ......21-.23
Old cocks ......15-.16
Ducks:
L. I. Spring......25
Other nrby.........20
Geese:
Nrby. ...............15
Pigeons, pr..........35
Squabs, pr..........35
Jumbo ........55-1.00
Guineas, pr.....80-.90
Rabbits, lb.....10-.20

FREIGHT.

Fowls:
Colored ......23-.28
Leghorn .....21-.23
Chickens:
Colored ......22-.26
Leghorn ..........22
Old cocks ..........15
Turkeys:
Straight run........30
Ducks ...............22
Geese ...............16
Rabbits .............12

DRESSED.

Offerings quite liberal but tone firm on fowls and chickens and market cleaned up of desirable grades though several cars due some of which may not get in in time to be unloaded this week. Old cocks dull unless large. Turkeys firm. Long Island ducks firm. Squabs steady. Frozen chickens in light supply. Frozen fowls held firmly. Frozen turkeys firm but movement moderate.

Chickens:
Nrby. .........22-.32
Broilers:
Wn., fresh....22-.32
Wn., frozen...20-.30
Fryers:
Wn., frozen...20-.27
Wn., fresh...22-.28
Roasters:
Wn., fresh....25-.40
Wn., frozen...21-.36
Fowls:
Wn., frozen...17-.30
Wn., fresh....17-.30
Old cocks.....14-.20
Turkeys:
Spring broilers, .25-.50
Old ..........22-.32
Wn., toms, frozen. .....34-.45
Wn., hens, frozen ......32-.40
Mediums, frozen, .30-.33
Old toms......30-.37
Old hens......30-.36
Argentine ....30-.41
Ducks:
L. I., fresh.......19
No. 2..........16-.17
Squabs:
Graded, lb....25-.45
Ungraded, lb..30-.35
Pigeons:
Doz. ........75-1.25

**Fresh Fruit.**

Eastern apples generally in buyers' favor. Nearby pears weak. Peaches did not clear under a quiet demand. California plums sold well; prunes slightly easier. Grapes quiet. All sorts of prices were accepted on cantaloupes, Persian and Honeydew melons in order to stimulate demand. California berries sold fairly.

Apples:
En and Sn., new, bsk. ........40-1.75
En. and Sn., bbl., 1.50-4.00
Wn., box.....90-3.55
Avocado Pears:
Cu., bsk...1.00-2.25
Cu., crt.......25-3.00
Fla., crt....3.50-4.00
Blackberries:
N. J., qt......15-.22
Cherries:
State, 4 qt. bsk., .15-.40
Cantaloupes:
Col., crt.....35-1.25
Del., crt.....75-2.25
Nev., crt...1.00-2.50
Md., crt.....75-2.25
Utah, crt...1.00-1.50
Casaba Melons:
Cal., crt. ...1.38-1.75
Crabapples:
En., 12 qts....35-.75
En., bu......75-2.00
Cherry, ½ bu., 1.50-1.75
Cherry, bu..2.50-3.00
Cranberries:
Cape Cod, ½ bbl., 2.50-3.25
Figs:
Cal., crt......10-1.40
Cal., box.....10-1.20
Va., qt.......05-1.10
Grapefruit:
Cal., box...2.25-5.75
I. of P., box, 3.38-5.63
P. R., box.2.88-7.88
Fla., box...3.00-6.63
Cal., ½ box, 1.00-5.38
Grapes:
Cal., lug......75-2.65
Del. and Md., bsk., .35-.60
Nrby., crt...75-2.00

Nrby. 12 qts..35-.60
Honeyball melons:
Cal., crt...1.00-4.75
Honeydew melons:
Cal., crt......75-2.00
Huckleberries:
Nova Scotia, qt. ..........20-.35
Pa. and N. J., qt. .........20-.25
Lemons:
Cal., box...3.50-6.25
Sicily, box..3.50-5.25
Majori box.2.50-6.13
Sorrento, box, 2.50-6.13
Limes:
Dom., bbl., 14.00-16.00
Small crt..1.25-1.50
Olives:
Cal., lug...1.85-2.75
Oranges:
Cal., box..2.50-10.00
Quinces:
Cal., box.....80-.85
Peaches:
State, crt....75-2.50
State, ½ bu..50-1.25
Cal., box....30-1.35
State, bu....75-2.50
Col., bu....1.50-2.00
Pa., crt......75-1.75
N. J., crt...75-1.50
N. J., bu....75-1.50
Conn., bu....75-1.75
Conn., ½ bu..60-.75
Plums:
Upriver, bsk..20-.75
Upriver, ½ bu..25-.90
Cal., box.....65-2.10
Cal., crt......60-3.50
Persian melons:
Cal., crt......75-2.25
Pears:
Wn., box...1.15-2.60
Nrby., bsk...50-2.00
Nrby., ½ bu..25-1.50
Nrby., bbl..1.75-5.00

Pineapples:
Cu., crt....2.55-3.20
P. R., crt..1.13-4.13
Prunes:
Wn., lug......45-.75
State, 12 qt bsk., 1.00-1.25
Far West, ½ bu., 1.25-1.45
Wn., suitcase.....65
Raspberries:
Cal., ½ pt......10-.18
N. J., pt......15-.17
Santa Claus melons:
Cal., jumbo, crt., 1.50-2.00
Spanish Valencia melons:
Cal., crt....1.75-2.00
Strawberries:
Cal., pt..........10-.18

**Dried Fruit.**

Apples:
Wash., box, extra choice ..12½-.13¾
Wash., box, choice .....12-.12½
State, box .10½-.13
Raspberries:
State, box., lb., .39-.42½

**Vegetables.**

White potatoes sold well. Virginia sweets had satisfactory sale. Onions slow and weak, with prices declining. Beans easier. California carrots a bit higher. Cauliflower steady. Cukes steady. State lettuce higher. Lima beans weak and lower. Peppers steady to firm. Spinach declining. Jersey tomatoes weak and lower.

Artichokes:
Cal., box...3.00-3.25
Cal., ½ box.2.00-2.25
Beans:
Nrby., bsk....50-2.25
Va., bsk.....65-1.00
Beets:
L. I., 100 bchs. .......50-2.50
Nrby., crt....75-1.00
Nrby., bsk....50-.85
Broccoli:
Nrby., bsk. or crt., .75-1.50
L. I., doz. bchs., 1.25-2.00
Brussels Sprouts:
Nrby., qt......10-.27
Cabbage:
Nrby., red, crt., .25-1.00
Nrby., bag..1.00-1.50
Savoy, bag..75-1.10
Savoy, bbl..1.00-1.25
Nrby., red, bbl..1.50
State, bulk ton.20.00
Nrby., crate..85-1.25
Nrby., bbl..1.00-1.50
State, red, crt., 1.00-1.25
Carrots:
Cal., crt....1.00-3.75
State, bsk.....40-.90
L. I., 100 bchs., 1.50-2.50
Cauliflower:
L. I., crt.....75-1.50
Col., crt....1.25-1.75
Catskill, crt..50-2.50
Celery:
Mich., hearts, doz., .75-1.00
State, doz. bchs., .15-.50
Michigan, high-ball crt. .........50-.60
State, crt....75-1.75
State, hearts, doz. bchs. ..........40-.75
Celery Cabbage:
State, crt...1.00-1.25
Chicory:
Nrby., crt.........1.00
Corn:
Nrby., 100 ears, 1.50-3.00
Nrby., bag...50-1.00
Cukes:
L. I., bbl...1.00-2.50
L. I., bsk....75-1.50
State, bu. bsk., 2.00-6.00
State, bsk....25-1.75
Eggplant:
N. J., crt....25-1.00
N. J., bsk....25-1.00
Nrby., bbl......1.25
Escarol:
L. I., crt.....50-.75
Garlic:
Italian, 100 lbs., 5.00-5.50
Cal., 100 lbs., 7.00-7.50
Horseradish:
Mo., bbl.........7.00
German, old cask, 2.00-3.00
Kohlrabi:
L. I., 100 bchs., 2.00-4.00
Lettuce:
Cal., iced, crt., 2.00-5.00
State, crt....50-1.50
Lima Beans:
L. I., bag..1.00-2.50
N. J., bsk..1.00-2.50
Mint:
N. J., bsk..........75
Okra:
All sections, bsk., 1.00-2.50
All sections, crt., 1.00-2.50
N. J., handle bsk., .25-.75
Tenn., handle bsk., .25-.75

Onions:
Orange Co., red, 100 lbs....1.50-1.65
Orange Co., red, 50 lbs.......85-.90
Orange Co., wht., 50-lb. bag..75-1.75
Orange Co., yel., 50 lbs.......75-1.00
Orange Co., yel., 100 lbs...1.25-1.65
Mass., yel., 100 lbs. ..........1.25
Mass., yel., 50 lbs., .65-.75
Mid-West, yel., 100 lbs. ......1.30-1.60
Mid-West, yel., 50 lbs. .........75-.85
Mid-West, white, 50 lbs. ........50-1.75
Wn. N. Y., yel., 100 lbs....1.25-1.50
Wn. N. Y., yel., 50 lbs.......75-.85
Cal., Valencia, 100 lbs.........3.25
Spanish, ½ case, 2.90-3.25
Spanish, crt., 2.00-2.25
Parsley:
L. I., 100 bchs., 2.00-2.50
N. J., bsk....50-1.00
Parsley Root:
L. I., 100 bchs., 1.50-2.00
Parsnips:
State, bsk..1.00-1.25
Peas:
Col., crt....2.50-6.00
Col., bsk...2.50-3.25
Can., bsk.......3.00
Cal., crt....4.50-5.00
Cal., bsk.........2.00
Idaho, bsk..3.00-3.75
State, bsk or bag ...........2.00
Peppers:
N. J., bsk...35-1.00
Pumpkins:
Nrby., bbl......2.00
Nrby., bsk...85-1.00
Radishes:
L. I., 100 bchs., 1.25-4.00
L. I., crt..........50
Romaine:
Nrby., crt....60-1.13
Scallions:
N. J., 100 bchs., 3.00-5.00
Spinach:
Nrby., bsk...75-1.25
Nrby., crt....75-1.25
Nrby., N. Z., crt., .50-.75
State, bsk....25-.90
State, crt.....25-.90
Mass., box....50-.60
Squash:
Nrby., bsk....50-.75
Nrby., crt.....50-.75
Nrby., bbl..1.00-1.50
Tomatoes:
Rpkd., carton, 1.65-1.75
N. J., 6-till carrier, .75-1.25
Upriver, 6-till carrier ........50-2.25
Upriver handle bsk. .........25-.75
N. J., handle bsk., .25-.60
N. J., crt.....25-1.00
N. J., bu..........35
Repkd., crt.1.00-1.50
State, bu.........1.00
State, crt...1.00-1.50
Turnips:
Nrby., rut., bbl., 1.00-1.50
Nrby., rut., bag, 1.00-1.50
Nrby., wht., bsk., .50-.90
Can., rut....1.35-1.50
Watercress:
Nrby., 100 bchs., 2.50-3.50

**Potatoes.**

L. I., 180 lbs., 3.75-4.10
L. I., bag..1.50-3.65
L. I., 165 lbs., 3.25-3.75
N. J., 150 lbs., 1.50-3.50
Me., 150 lbs., 3.10-3.25
Sweets:
N. J., bsk..2.00-2.50
Va., bbl....4.00-4.75
Yams:
N. C., red, bbl., 4.00-5.00

**Dried Peas and Beans.**

Market is in about steady and unchanged position on nearly all varieties though California limas are arriving more freely and market has taken on some weakness with prices declining.

Beans, domestic:
Marrow, Jumbo, 8.50-10.00
Pea ............8.50
Yellow-eye. 8.00-8.25
Red kid..12.75-13.00
White kid..9.75-10.00
Lima, Cal., 12.00-12.25
Beans, imported:
Marrow, Europe, 100 lbs....7.25-9.00
Ohlenashi ..8.25-8.50
Kotenashi ..7.75-8.00
Red kidney, 12.50-12.75
Pea, Europe, 8.00-8.25
White kid...8.75-9.25
Limas:
Madagascar, 10.50-10.75
Peru ...........10.50
Rice:
Chile ......8.00-8.25
Lentils:
Yellow-eye, Chile, 6.25-8.00
Chunagauzura, 6.25-6.50
Europe .....5.25-5.50
Campino ...5.25-5.50
Araucanos .7.00-7.25
Mandoloni .6.50-6.75
Frutilla ....6.50-6.75
Nagazura ..6.75-7.00
Peas, domestic:
Scotch .....5.65-5.75
Blackeye ..7.75-8.25
Split, yel...5.25-5.50
Split, gr....5.25-5.50
Peas, imported:
Blackeye, Europe, 8.00-8.50
Chick., Mex., 4.50-9.50
Japan, green, wrinkled .5.25-5.50
Holland, split green ....5.00-5.25
Argentina ..6.75-7.25
Trinidad ...6.75-7.25
Germany, yel. split, 5.00-5.25

**Hothouse.**

Mushrooms, white basket..........50-1.75
Cukes, L. I., bsk..........1.75
Grapes, Belgian, lb..........65-1.50

**Other Products.**

HAY AND STRAW—Trade took hold fairly but market barely steady, with outside quotations extreme.

No. 1 hay, $29; No. 2, $26@$27; No. 3 and shipping, $23-$25; clover mixed, $25@$27; alfalfa, second cutting, $33@$34; rye straw, $15; wheat, $14; oat, $14.

HOPS—Coast markets are still very quiet, but growers are not pressing stock for sale and asking rates are 13@15c. Picking is in full swing. Local trade is very slow. Prices easier.

Pacific Coast, 1930, 20c; State, 1929, as to quality, 14@20c; Pacific Coast, 1929, choice, 18@19c; common to prime, 14@17c; 1928, common to prime, 12@14c; older growths, 8@11c.

# COMMODITY PRICES

Yesterday's closing wholesale cash prices for commodities in the New York market, unless otherwise noted, were:

| | Sept. 12, 1930. | Sept. 5, 1930. | Sept. 13, 1929. |
|---|---|---|---|
| FOODSTUFFS— | | | |
| Wheat, No. 2 red | $1.03⅝ | $1.02⅞ | $1.51¾ |
| Corn (new), No. 2 yel. | 1.10¾ | 1.16⅝ | 1.19⅞ |
| Rye, No. 2 white | .63⅞ | .64⅝ | 1.12¼ |
| Oats, No. 2 white | .50 | .51¾ | .60½ |
| Flour, std. Spring pats. | 5.00 | 5.00 | 7.35 |
| Coffee, No. 7 Rio | .07 | .07 | .15⅝ |
| Sugar, granulated | .0445 | .0445 | .0540 |
| Butter, cr. 92 score | .40 | .39½ | .46 |
| Eggs, fr. gat. firsts | .25@.26 | .27½ | .36 |
| Lard, Mid W. | 11.90@12.00 | 12.45 | 12.30 |
| Pork, mess | 32.50 | 31.50 | 30.50 |
| Beef, family | 20.00@22.00 | 23.00 | 29.00 |
| METALS— | | | |
| Iron, 2X Phila | 19.76 | 19.76 | 20.25 |
| Steel billets, Pitts | 31.00 | 31.00 | 35.00 |
| Lead | 5.50 | 5.50 | 6.90 |
| Copper | 11.00 | 11.00 | 18.00 |
| Zinc, E. St. L. del'y | 4.30 | 4.30 | 6.75 |
| Tin, Straits | 29.87½ | 29.70 | 45.37½ |
| Tin, Std. N. Met. Ex. | 29.70 | 29.50 | 45.05 |
| MISCELLANEOUS— | | | |
| Rubber, spot | 8.12 | 8.93 | 19.80 |
| Hides, heavy N. Steers | .15 | .14 | .19½ |
| Gasoline | .123 | .143 | .14 |
| Crude oil, Mid-Con., 33 to 33.9 grav. | 1.18½ | 1.18½ | 1.30 |

TEXTILES—

| | Sept. 12, 1930. | Sept. 5, 1930. | Sept. 13, 1929. |
|---|---|---|---|
| Cotton, mid upland | 11.05 | 11.65 | 19.00 |
| Printcloths (64-60) | .05¼ | .05¼ | .07⅝ |
| Silk, cr. db. Ex. (13-15) | 2.95 | 3.00 | 5.22½ |

**Range of Prices, 1930.**

| | Highest | | | Lowest | | |
|---|---|---|---|---|---|---|
| Wheat | $1.46½ | Jan. | 2 | $0.98¼ | July | 12 |
| Corn | 1.20½ | Aug. | 6 | .90½ | June | 16 |
| Rye | 1.11⅞ | Jan. | 3 | .52⅝ | June | 24 |
| Oats | .58 | Jan. | 2 | .45½ | July | 30 |
| Flour | 6.90 | Jan. | 2 | 5.00 | Aug. | 27 |
| Coffee | .10¾ | Jan. | 17 | .06½ | Sep. | 2 |
| Sugar | .0520 | Jan. | 8 | .0435 | Aug. | 20 |
| Butter | .40½ | Aug. | 25 | .32½ | May | 26 |
| Eggs | .46¾ | Jan. | 4 | .19½ | July | 23 |
| Lard | 12.45 | Sep. | 5 | 9.70 | June | 25 |
| Pork | 32.00 | Apr. | 14 | 26.50 | Jan. | 2 |
| Beef | 29.00 | Jan. | 2 | 20.00 | Sep. | 8 |
| Steel billets | 35.00 | Jan. | 2 | 31.00 | June | 4 |
| Iron | 22.26 | Jan. | 2 | 19.76 | June | 4 |
| Lead | 6.25 | Jan. | 2 | 5.15 | June | 24 |
| Copper | 18.00 | Jan. | 22 | 10.75 | Aug. | 14 |
| Zinc | 5.45 | Jan. | 2 | 4.10 | July | 2 |
| Tin, Straits | 39.75 | Jan. | 29 | 29.15 | July | 10 |
| Tin, standard | 40.55 | Jan. | 30 | 29.10 | July | 10 |
| Cotton | 17.55 | Jan. | 13 | 11.00 | Aug. | 18 |
| Printcloths | .07 | Jan. | 3 | .04¾ | Aug. | 19 |
| Silk | 4.85 | Jan. | 17 | 2.75 | July | 11 |
| Crude oil | 1.30 | Jan. | 2 | 1.11 | Feb. | 17 |
| Rubber | 16.50 | Feb. | 21 | 8.00 | Sep. | 10 |
| Gasoline | .143 | Apr. | 29 | .123 | Feb. | 26 |
| Hides | .16½ | Jan. | 2 | .13½ | July | 14 |

## SILK.

| | High. | Low. | Close. | | Prev. Close. |
|---|---|---|---|---|---|
| Oct. | 2.66 | 2.66 | 2.67@ | .69 | 2.67 |
| Nov. | 2.65 | 2.65 | 2.65@ | .67 | 2.66 |
| Dec. | 2.66 | 2.65 | 2.65t | | 2.65 |
| Feb. | 2.66 | 2.65 | 2.65t | | 2.65 |
| March | 2.66 | 2.66 | 2.66@ | .68 | 2.65 |

t—Traded. Sales, 450 bales.

## HIDES.

| | High. | Low. | Close. | Prev. Close. |
|---|---|---|---|---|
| Dec. | 13.65 | 13.15 | 13.2[illegible] | 13.10t |
| May | 15.60 | 15.00 | 15.18@15.20 | 14.90@14.95 |

t—Traded.

## RUBBER.

The price range of crude rubber futures on the Rubber Exchange of New York yesterday, with a comparison with Thursday's close, was:

NO. 1 STANDARD CONTRACT.

| | High. | Low. | Close. | Prev. Close. |
|---|---|---|---|---|
| Jan. | 8.40 | 8.40 | 8.42n | 8.62n |
| March | 8.70 | 8.70 | 8.60@8.72 | 8.90n |
| May | 9.07 | 8.90 | 8.94t | 9.15@9.20 |
| July | 9.32 | 9.20 | 9.20n | 9.40@9.50 |
| Spot | ... | ... | 8.12n | 8.25n |

A CONTRACT.

| | High. | Low. | Close. | Prev. Close. |
|---|---|---|---|---|
| Dec. | 8.30 | 8.20 | 8.20t | 8.40t |
| March | 8.60 | 8.60 | 8.50@8.60 | 8.80t |
| May | 9.00 | 8.80 | 8.80t | 9.10n |
| July | 9.20 | 9.10 | 9.00@9.10 | 9.30t |

nNominal. tTraded.

# OVER-THE-COUNTER QUOTATIONS FOR UNLISTED SECURITIES

FRIDAY, SEPTEMBER 12, 1930.

*Quotations for Over-the-Counter Securities are unofficial. Those included in these tables are obtained from many brokers and dealers. The source which supplied any quotations in this list will be given upon request.*

## PUBLIC UTILITY SECURITIES.

| | Bid. | Asked. |
|---|---|---|
| Alabama Power pf (7) | 115 | 116 |
| Am Elec Sec pt pf (1½) | 30 | 34 |
| Ark P & L 7% pf | 108½ | 110 |
| Assoc Tel Util 6% pf | 84 | .. |
| Do 7% pf | 97 | .. |
| Atlantic City El pf (6) | 106½ | 107½ |
| Bangor Hydroelec pf (7) | 117 | 121 |
| Bingham L H & P pf (6) | 97 | 100 |
| Broad River Pwr pf (7) | 98 | .. |
| Carolina P & L pf (7) | 110 | 111½ |
| Cent Ark Pub Ser pf (7) | 98 | .. |
| Cent Maine Pwr 6% pf | 96 | 99 |
| Do 7% pf | 105½ | 107½ |
| Cent Pwr & Lt pf (7) | 105½ | 107½ |
| Cent Pub Svc 7% pf | 97 | 99 |
| Cleve El Illum 6% pf | 110½ | 112 |
| Columbus Ry Pr&Lt 1st pf, A (6) | 108½ | .. |
| Do pf, B (6½) | 108½ | .. |
| Consol Trac (4) | 48 | 50 |
| Consumers Pwr 6% pf | 105 | .. |
| Do 6.60% pf | 105 | .. |
| Dallas Pwr & Lt 7% pf | 110 | 112 |
| Dayton Pwr & Lt 6% pf | 109 | 110 |
| Deep Rock O & R 7% pf | 84 | 87 |
| Detroit & Can Tunnel | 6¾ | 7 |
| East Texas Elec pf (7) | 107½ | 109½ |
| Erie Railway | 4½ | 6 |
| Do 7% pf | 63 | .. |
| Essex & Hud Gas (8) | 152 | 157 |
| Foreign Lt & Pwr pf (6) | .. | 90 |
| Gas & Elec Bergen (5) | 99 | .. |
| Hudson Co Gas (8) | 152 | 157 |
| Idaho Power pf (7) | 108½ | 109¾ |
| Illinois Pw & Lt 6% pf | 93 | 94½ |
| Inland Pwr & Lt 7% pf | 86 | 90 |
| Interstate Power 7% pf | 89 | 92 |
| Jamaica W S pf (3.75) | 53¼ | 55½ |
| Jer Cent P & L 5½s, '45 | 103⅝ | .. |
| Kan Gas & El 7% pf | 107¼ | .. |
| Kentucky Sec (5) | 350 | .. |
| Do pf (6) | 93 | 98 |
| Kings Co Light 7% pf | 110½ | .. |
| Lake Sup Dis P 7% pf | 101 | .. |
| Los Angeles Gas & Elec 6% pf | 106¼ | 108½ |
| Met Edison pf (6) | 104 | 106 |
| Do 7% pf | 108½ | 110½ |
| Miss Riv Pwr pf (6) | 107 | .. |
| Missouri Pub S pf (7) | 92 | 95 |
| Mountain States Power | 15 | 18½ |
| Do 7% pf | 99 | 102 |
| Nassau & Suf 7% pf | 103½ | .. |
| Nat Pub Serv pf, A (7) | 96½ | 98 |
| Nebraska Power 7% pf | 109 | 110 |
| New Orleans P S 7% pf | 101 | 103 |
| Newark Consol Gas (5) | 101 | 103 |
| N J Pwr & Lt 6% pf | 95 | 99 |
| N Y Steam Pump | 525 | 575 |
| North N Y Util 7% pf | 108 | .. |
| Ohio Pub Serv pf (7) | 108 | 109 |
| Ohio Riv Edison pf (7) | 110½ | .. |
| Okla G & E 7% pf | 112 | .. |
| Pa-Ohio P & L pf (6) | 101½ | 102 |
| Do 7% pf | 107 | .. |
| Penn Pwr & Lt pf (7) | 111 | 112½ |
| Port'd Elec Pwr 6% pf | 80 | 85 |

**Bonds.**

| | Bid. | Asked. |
|---|---|---|
| Appalch Pr 1st 5s, '41 | 100 | 101 |
| Do 6s, 2024 | 106 | 107 |
| Asso Tel Util 5s, 1942 | 89½ | .. |
| Do 6s, 1941 | 97 | .. |
| Broad River Pwr 5s, '54 | 95 | .. |
| California Pwr 6s, '31 | 100 | .. |
| Cent G & E 5½s, 1946 | 90 | 93 |
| Col Elec Pwr 6s, 1947 | 104 | .. |
| Col (S C) G & E 5s, '36 | 94 | .. |
| Con G of N J 5s, '36 | 98 | .. |
| Do 5s, 1965 | 96 | 98 |
| Con Trac 5s, 1933 | 87 | 89 |
| Dallas Gas 6s, 1941 | 103 | .. |
| El Paso Elec 5s, 1950 | 101 | 102 |
| Gas & El Bergen 5s, '49 | 104½ | .. |
| Houston Elec 1st 6s, '35 | 80 | 85 |
| Hudson Co Gas 5s, '49 | 105 | .. |
| Intercounty T & T 1st & ref 5s, 1948 | 98 | 100 |
| Jer Cent P & L 5½s, '45 | 103⅝ | .. |
| Jersey City H P 4s, '49 | 49 | 51 |
| Los A G & E 6s, 1942 | 106½ | 108½ |
| Louis G & E 5½s, 1954 | 104 | .. |
| Do 5s, 1952 | 104 | 104¾ |
| Do 6s, 1937 | 101¾ | 103 |
| Minn Gen Elec 5s, 1934 | 101 | .. |
| Mtn States Power 5s, '38 | 99 | 101 |
| Do 1st 6s, 1938 | 102 | 103½ |
| Munic Gas (Tex), 5s, '35 | 101½ | .. |
| Newark Con Gas 5s, '48 | 105 | .. |
| No Jersey Ry 4s, 1948 | 98 | .. |
| Northern States Power gold notes 5½%, '40 | 101½ | 103 |
| North Texas El 5s, 1940 | 40 | 50 |
| Ohio Power 6s, 2024 | 108 | 109 |
| Okla G & E 5s, 1950 | 101½ | 102½ |
| Do 6s, 1940 | 101½ | 102½ |
| Pac G & E ref 6s, 1941 | 109½ | 110 |
| Do 5½s, 1952 | 105 | 105½ |
| Paterson Ry 5s, 1944 | 60 | 64 |
| Puget Sd P & L 5½s, '49 | 103¼ | 104 |
| St Paul Gas 1st 5s, '44 | 101½ | 103 |
| Do gen 6s, 1952 | 107 | .. |
| San Diego G & E 5s, '47 | 102½ | .. |
| Do 6s, 1947 | 104¼ | .. |
| Do 5s, 1939 | 102¼ | .. |
| So Jersey G & E 5s, '53 | 104 | .. |
| Std Gas & Elec 6s, '35 | 102¼ | 102¾ |
| Do 6s, gold ctfs, 1951 | 102 | 102½ |
| Do 6s, 1966 | 102¼ | 103 |
| Texas Power 6s, 1956 | 91 | .. |
| Texas P & L 6s, 2022 | 107¼ | .. |
| Un Elec of N J 4s, '49 | 95½ | 96½ |
| Utah P & L 6s, 2022 | 107¼ | 108 |
| Wis-Minn L & P 5s, '44 | 100½ | 102 |
| Wis Pub Serv 1st 5s, '42 | 101½ | 103 |
| Do 1st ref 5½s, 1958 | 105 | 106½ |
| Do 1st ref 6s, 1952 | 106½ | 108 |

**Tel. and Tel. Stocks.**

ONE HUNDRED DOLLAR BONDS.

INDUSTRIAL AND PUBLIC UTILITIES.

NEW YORK CITY BONDS.

INDUSTRIAL ISSUES.

**Bonds.**

**Tobacco Stocks.**

**Sugar Stocks.**

**Aeronautical Stocks.**

CHAIN STORES.

FOREIGN STOCKS AND BONDS.

**Foreign Internal Securities.**

**Austrian and Hungarian.**

**German Securities.**

**Canadian Securities.**

EQUIPMENT BONDS.

NEW YORK STATE BONDS.

INSURANCE COMPANIES.

INVESTMENT TRUSTS.

| | Bid. | Asked. |
|---|---|---|
| Amer & Gen Sec 6% pf. | 44 | .. |
| Do A | 15 | .. |
| Investors Trustee Sh. | 15½ | 17½ |
| Jackson & C Sec 6% pf. | 99 | 101 |

**Holding and Finance Companies.**

LAND BANK BONDS.

**Joint Land Bank Bonds.**

**Federal Land Bank Bonds.**

SHORT TERM NOTES.

# STOCKS OF COPPER LARGEST IN 9 YEARS

## North and South America Gain 25,000 Tons in August to 347,688 Total.

## OUTPUT SHOWS DECREASE

### Month's Production in United States 56,779 Tons, Against 78,885 a Year Ago.

Stocks of refined copper in North and South America increased more than 25,000 tons in August to 347,688 tons, according to the monthly figures of the American Bureau of Metal Statistics. Stocks of refined copper on Sept. 1 were the largest since July, 1921, when the industry was gradually working off the surplus of metal caused by the World War. On Sept. 1, 1929, refined metal stocks totaled 104,372 tons.

Stocks of blister copper in North and South America, including copper in process, decreased 8,077 tons during August to 234,135 tons, the report showed. Total stocks of blister and refined copper on Sept. 1 were 581,823 tons, an increase of 17,572 tons, compared with stocks of 564,251 on Aug. 1.

Production of copper by United States mines totaled 56,779 short tons in August, compared with 54,240 tons in July, and 78,885 tons in August, 1929. The production of refined copper in August was 120,778 tons, or a daily average of 3,896 tons, compared with 123,179 tons, a daily average of 3,974 tons in July.

Shipments by North and South American producers and refiners in August were 95,129 tons, compared with 117,902 tons in July.

The following table shows in short tons production and shipments of refined copper by North and South American producers and refiners:

| 1930. | Production. | Shipments. Export. | Dom. |
|---|---|---|---|
| August | 120,778 | 38,319 | 56,810 |
| July | 123,179 | [illegible] | [illegible] |
| June | 124,821 | 44,818 | 71,887 |
| May | 132,183 | [illegible] | [illegible] |
| April | 112,531 | [illegible] | [illegible] |
| March | 127,064 | [illegible] | [illegible] |
| February | 117,437 | [illegible] | [illegible] |
| January | [illegible] | [illegible] | [illegible] |

*Figures include imports of cathodes.

The following table shows, in short tons, the output of United States mines and blister and refined copper production in North and South America and Great Britain.

| Production. | June. | July. | August. |
|---|---|---|---|
| Mines, U. S. | 56,743 | 54,240 | 56,779 |
| *Blister, N. A. | 83,531 | [illegible] | [illegible] |
| Blister, So. Amer. | 24,043 | 23,328 | 26,937 |
| Stocks (end of month)— | | | |
| No. and So. Amer.— | | | |
| *Blister (incl. "in process") | 253,534 | 242,212 | 234,135 |
| Refined | 316,762 | 322,039 | 347,688 |
| Total | 570,296 | 564,251 | 581,823 |
| Great Britain— | | | |
| Refined | 2,147 | 1,753 | [illegible] |
| Other forms | 5,826 | 5,333 | [illegible] |
| Total | 7,972 | 7,086 | [illegible] |
| Havre | 6,972 | 7,868 | 6,614 |

*Includes direct copper.

The increase in stocks of refined copper during August was largely caused by the general business depression, copper producers declared yesterday. Much copper, which had been purchased and paid for by consumers, had not yet been delivered to them because of the dull state of their business, it was said. This copper, although sold, was included in the figures of the American Bureau of Metal Statistics.

## TIN.

| | High. | Low. | Close. | Prev. Close. |
|---|---|---|---|---|
| Dec. | 30.05 | 30.05 | 30.05 | 30.30 |

## METAL MARKET REPORT.

These prices were quoted on the local market:

| | Yesterday. Bid. | Asked. | Thursday. Bid. | Asked. |
|---|---|---|---|---|
| Copper, electrolytic | 11.00 | [illegible] | 11.00 | [illegible] |
| Tin, spot | [illegible] | [illegible] | [illegible] | [illegible] |
| Lead, N. Y. spot | 5.50 | [illegible] | 5.50 | [illegible] |
| Lead, E. St. L. spot | [illegible] | [illegible] | [illegible] | [illegible] |
| Zinc | [illegible] | [illegible] | [illegible] | [illegible] |
| Antimony | [illegible] | [illegible] | 7.87½ | [illegible] |
| Quicksilver | 119.00 | [illegible] | [illegible] | [illegible] |
| Aluminum | 23.30 | [illegible] | 23.30 | [illegible] |
| Nickel | 35.00 | [illegible] | 35.00 | [illegible] |
| Iron | 19.76 | [illegible] | 19.76 | [illegible] |

London quotations were:

| | Yesterday. | Thursday. |
|---|---|---|
| Copper, spot | [illegible] | [illegible] |
| Copper, futures | [illegible] | [illegible] |
| Tin, spot | [illegible] | [illegible] |
| Tin, futures | [illegible] | [illegible] |
| Lead, spot | [illegible] | [illegible] |
| Lead, futures | [illegible] | [illegible] |

# MEET ON HOSIERY EXCHANGE

## New Type of Organization Explained to Trade Interests Here.

The aims of the proposed Full-Fashioned Hosiery Exchange were outlined to twenty-eight representatives of various branches of the industry at a meeting yesterday in the Hotel Biltmore by Julian Armstrong, directing organization of the group. Mr. Armstrong pointed out that the exchange would be a place of industrial machinery and stated that it would be the first of its kind ever attempted.

"There is a definite need for the industry to put its house in order," he declared. "At the present time there are too many trade associations which are concerned with the difficult problems in the industry. Overproduction has been stressed as the main reason for the difficult position in which hosiery finds itself. It has been known for all the time, but we have never made a dent in this situation. Manufacturers have utilized all the short cuts in merchandising. They are facing a blank wall.

"The only solution," he continued, "is cooperation by all factors in the industry. Some are cutting wages. This is only a temporary expedient."

Membership in the exchange will be divided into various groups for machinery makers, hosiery manufacturers, wholesalers, raw commodity producers and so forth. There will be five classes of membership based on the annual volume of business.

The exchange will be governed by a board of fifteen directors, including a chairman, president, six vice presidents, an executive vice president, secretary and treasurer and five directors.

A meeting will be held here on Oct. 10, at which the by-laws will be presented for final draft.

### Bloomfield Bank Opens New Home.

*Special to The New York Times.*

BLOOMFIELD, N. J., Sept. 12.—The new $1,000,000 bank building of the Bloomfield Bank and Trust Company was opened for inspection today.

# BUSINESS WORLD

**COMMERCIAL PAPER.**

Yesterday—3 per cent for the best names. Thursday—3 per cent for the best names. The quotations are for 4 to 6 months' paper.

### Urge Care in Tariff Protests.

Importers attending a special meeting of group chairmen of the National Council of American Importers and Traders, Inc., at the Hotel Astor yesterday, were urged to be exact and thorough in assembling evidence to support protests before the new Tariff Commission. Advices from Washington, it was stated, indicate that the commission will follow court-room procedure in conducting its hearings and will be more exacting than formerly in demanding substantiation of all claims. Peter J. Fletcher, president of the council, presided at the meeting.

### Announce Spring Shoe Colors.

Nine colors will be featured on the Spring (1931) shoe and leather color card to be issued shortly by the Textile Color Card Association, it was announced yesterday by Margaret Hayden Rorke, managing director. Seven of the colors are new, and comprise sea sand, putty beige, Inkles brown, swagger brown (a medium russet brown), sky gray, paddock green and garnet (a deep garnet red). Almora brown and admiralty blue are repeated from the Fall (1930) card in view of their further style significance. The colors have been chosen in conjunction with the Tanners' Council of America, the National Boot and Shoe Manufacturers' Association and the National Shoe Retailers' Association.

### Hardware Market Improves.

Activity in the hardware trade showed a slight gain last week but the volume continues to lag considerably in comparison with the corresponding period last year, according to local jobbers. The cool weather early in the week brought a demand for household items, including upholstery hardware, paints and small housewares. Retailers show no disposition to purchase other than spot merchandise at present and some jobbers are now making special efforts to induce their customers to anticipate some late Fall requirements. Builders' hardware continues inactive and prices in that branch have softened as a result.

### Wool Lace in $10.75 Dresses.

The popular wool lace dress has now become available in the $10.75 range as the result of a special purchase of a large quantity of imported wool lace, it was reported here yesterday. The goods were described as the product of a leading French fabric manufacturer, whose shipments to this market have commanded high prices. The models available feature sports types, Russian tunic effects, belt-bolero and straightline styles. Prediction was made that the wool-lace vogue would continue strongly during the weeks directly ahead.

### Men's Wear Active in Week.

Retailers have definitely expanded their purchases of men's clothing and furnishings, due to the fact that stocks are very small and consumer buying has shown an upward trend during the past week, it was reported yesterday. Reorders are quite liberal on suits and overcoats, with California weight coats, camel pile and alpaca sport coats receiving the bulk of the mail orders. Young men's worsted suits in the latest shades are also in demand. Men's shirts have been briskly bought, with plain shades and fancies sought, and dickey bosoms accounting for some activity.

### Good Business in Percales.

Corporation printers have been encouraged by the volume of business received since their price reduction on percales, it was said yesterday. An optimistic outlook regarding future trade is being taken, due to the firm tone of the gray cloth market. Converters will make no immediate reduction in their price, it was stated yesterday, as the spread between their quotations and that of the printers is now a little more than 2 cents, which was the differential prevalent before the converters took the initiative in reducing percales this year.

### Swim Suits and Sweaters Sought.

Sales of bathing suits for next season have been particularly heavy during the past week, and exceed last year's total, it was stated in the primary market yesterday. The demand has been very strong, particularly from the Middle West. Heavy sweaters are also being sought for, and are wanted in larger quantities than in previous years.

### Glass Inquiries Encouraging.

While the increase in business booked in window glass during the week has been relatively light, inquiries are more numerous and of a generally encouraging nature, the American Glass Review will say today. Production schedules at the factories are about the same. The demand for plate glass continues light, with little change for the better this past week. The outlook is for steady improvement, however, as the Fall season advances. Current demand in the rough rolled and wire glass branch is below the seasonal normal.

### Anthracite Moderately Active.

Buying of anthracite at wholesale is being held in check to some extent by the fact that the trade works off part of the tonnage purchased last month, Saward's Journal will say today.

Business now being placed in the wholesale market is largely for the purpose of assorting stocks for the up-swing in coal buying expected with the first touch of cooler weather. A steady improvement in prices and production is reported for bituminous coal, the trade in the latter being emerging from a period of depression.

### Gray Goods Market Quiet.

Trading in the gray goods market was quieter yesterday than on the previous day, but a fair volume of goods changed hands. Prices continued to hold firm at previous levels. A strong sentiment prevailed. In the standard print cloths 38½-inch 60-48s were quoted at 5½ cents, 38½-inch 64-60s at 5¼ cents. Near-by goods in 39-inch 68-72s and in 39-inch 72-76s at 6¾ cents. In 39-inch 80-squares at 7¾ cents. Sheetings continued quiet.

# BUSINESS RECORDS

**BANKRUPTCY PROCEEDINGS.**

SOUTHERN DISTRICT.

Petitions Filed—Against

JOSEPH BIMBLICK, doing business as Bimblick Toy Co., 14 East Seventeenth Street, by Hyman Silberman, for $120; Berles Corp., $250; Philip H. Burr, $50.

Petitions Filed—By

JAMES BORING'S TRAVEL SERVICE, INC., 730 Fifth Avenue; no schedules filed.

PARIS CLOAK & SUIT CO., 215 West Fortieth Street; no schedules filed. The members of the firm are listed as Harry and Abe Pomeranz and Sam Gellinger.

ISIDORE POMERANTZ, doing business as Paris Cloak & Suit Co., 215 West Fortieth Street; no schedules filed.

WILLIAM REILLY, doing business as White Plains Fish & Oyster Market, 26 Grove Street, White Plains; liabilities $17,897; assets, $4,762.

Receivers Appointed.

The Irving Trust Company was designated in the following cases by Judge Caffey:

EICHNER'S FURNITURE EXCHANGE, INC., 124 University Place.

FERNANDO FANTONI, doing business as Florence Tile Works, 4,551 White Plains Avenue.

CHARLES LACHMAN, men's furnishings, 2 Bowery.

Schedules Filed.

AMALGAMATED SILK CORP., 2 Park Avenue.—Liabilities $4,566,512, assets $5,186,809, main items being machinery and fixtures in mills located in Pennsylvania, Virginia and New York; real estate and plants, $1,492,651; stock of merchandise, $1,042,702. Principal creditors: Central Hanover Bank and Trust Company, as trustee under bond issue of $3,112,500, secured by first mortgage on mills; Dery Corp., [illegible]; William Iselin & Co., [illegible], factor's lien on merchandise. The other for alleged breach of contract for the delivery of raw silk.

EASTERN DISTRICT.

Petitions Filed—Against

FOLMA REALTY CORP., building contractors, 32-01 32d St., Astoria, L. I., by E. Smolka Plumbing and Supply Co. for $1,300; Honahan Co., Inc., $202; Inter-City Plumbing and Heating Co., Inc., $2,871.

Petitions Filed—By

FRANK J. McCORMACK, manufacturer, 130 Allen Boulevard, Great Neck, L. I.—Liabilities $71,000, no assets.

Bankruptcy Discharges.

G. THOMAS BERINATI, 143 Court St.; Morris Lippman, 1,359 East New York Av.; Albert M. and Marion I. Thompson, 115 83d St., Brooklyn; William P. Donati, Hicksville, L. I.; Andrew P. Zeis, 87-20 104th St., Richmond Hill; George Ludwig, 104-23 Springfield Boulevard, Queens; Saul Schlossberg and Max Cohen, 66-04 Fresh Pond Road, Ridgewood; Frank D. Vitale, 135 Fosdick Av., Glendale, and Michael H. Killian, 69 Case Av., Patchogue, L. I.

IN OTHER DISTRICTS.

*Special to The New York Times.*

UTICA, N. Y., Sept. 12.—Vernon Oswald of Syracuse, formerly of Atlanta, Ga., filed a petition in bankruptcy with liabilities $11,314, no assets.

*Special to The New York Times.*

ROCHESTER, N. Y., Sept. 12.—John G. Pulos, a merchant, of Watkins Glen, filed a petition in bankruptcy today, listing liabilities $10,055.69, assets $5,000 and secured claims $5,200.

*Special to The New York Times.*

CHICAGO, Sept. 12.—Petitions in bankruptcy filed today included the following: L. C. Bank, butcher, Fox Lake, Ill., voluntary; liabilities $27,350, assets $100. Philip Panter, clothing, 1,368 Milwaukee Avenue; creditors include Edward J. Panter. Super Service Stations, involuntary; creditors include Quaker State Refining Company.

William F. Everett Corporation, excavating, 6,036 North Damen Avenue, voluntary; no schedules filed.

**ASSIGNMENTS.**

ARTHUR W. DRUBIN, INC., manufacturing dresses at 491 Seventh Avenue, has assigned to Harry Gutman.

JOHN S. KROIN, general merchandise business (5 cents to $1 store), 1,254-56 St. John's Place, Brooklyn, has made an assignment to Lillian Hornstein, 1,422 St. Mark's Avenue, Brooklyn.

**JUDGMENTS.**

Filed yesterday; the first name being that of the debtor:

In New York County.

Altieri, Lillian and Mary—Morris Plan Co., N. Y. .... $225.70
Aragona Const. Corp. and Angelo Aragona—Bank of Manhattan Trust Co. .... $3,672.93
Bening, William—Butler Bros. .... $503.08
Burkan, Rose—Joseph Frackman Co., Inc. .... $883.25
Bush, Wallace A.—H. Henigson .... $569.65
Black, Leonard F.—McManus Bros. .... $2,256.88
Bowery Corner Kenmare, Inc.; Theodosis Th. Condogiane, and Fane Th. Condogiane—G. J. Chryssikos .... $169.50
Clarinton Realty Corp. and Sol Levitan—International Madison Bank and Trust Co. .... $1,941.60
Clawson, Frederick A.—City Ntl. Bank and Trust Co. of Miami .... $8,408.60
Coniello, Giacomo—Title Guarantee and Trust Co. .... $121.15
Cisern, Michael; Mary Ciserano, Angelo Matteo and Ralph D'Amato—Morris Plan Co., N. Y. .... $240.10
Columbo, Peter and Leona, and Joseph De Milta—Same .... $115.20
Condogiane, Fane Th.—G. J. Chryssikos .... $325.00
Chemical and Drugs, Inc.—Royal Sundries Corp. .... $3,205.50
Consolidated Camps, Inc.—S. Riger et al. .... $382.34
Cantor, Frank—R. N. Barnaba .... $3,550.00
Decker, Carleton W.—G. C. McKee .... $952.61
Dudak, Mike, and Greater City Surety and Indemnity Co.—People, &c. .... $500.00
Doroshaw & Co., Inc., and Jenis M. Doroshaw—W. Wagner .... $4,028.44
Eriof Realty Corp.—Title Guarantee and Trust Co. .... $224.53
55th St. Poultry Corp.—Samuel Fleck & Co., Inc. .... $5,407.16
Fraioli, John—Meenan Coal Co., Inc. .... $128.00
Feder, Morris—Same .... $305.75
Gully, James D.—Watson Geach & Co., Inc. .... $5,186.77
Gully, John J.—Same .... $5,197.77
Geisse, Richard—Jamaica Paint Co., Inc. .... $194.59
Guberman, Abraham—J. Jaffe et al. .... $684.60
Gold, Jacob B.—Vacuum Oil Co. .... $184.67
Ginsberg, Dora.—S. Blechman & Sons, Inc. .... $160.70
Hernandez, William D.—Public Service Tire and Rubber Co., Inc. .... $659.50
Hochdorf, Samuel—S. Luger .... $154.00
Hoyt, Waite—S. Waldman .... $1,074.95
Henderson, Frank R.—B. Schwartz .... $5,366.24
Hotel Newburgh Corp.—Otis Elevator Co. .... $1,164.25
Isuivlo, Sadie, and Anthony; Anna L. Sabello and Charles L. Cunnano—Personal Finance and Thrift Corp. .... $351.85
Jeckell, Frances E.—L. La F. Rees .... $902.30
Jackson Heights Terrace Corp. and David Keen—New Lots Sash and Door Corp. .... $1,241.20
Kolodney, Ralph—G. C. Terry .... $3,589.91
Lindberg & Nelson, Inc.—Hussey-Williams Co, Inc. .... $106.52
Ludwig, William, Jr.—A. Grossman .... $264.40
Laguska, Samuel M.—Edward Thompson Co. .... $177.55
Lubelsky, Harris—Meenan Coal Co., Inc. .... $135.86
Levine, Harry, and Max Schnur—American Woolen Co. of N. Y. .... $1,445.22
Mirchin, Jacob, and Hyman Shatzkin—H. S. Hoit .... $9,132.56
Mayer, Louis E.—R. E. Donnelly .... $5,216.86
Meisel, Henry—R. W. Wistar et al. .... $156.68
McCormack, Frank J.—Kormack Dresses, Inc. .... $15,294.18
Mott & McElrath Engineering Corp.—A. J. Ersted .... $4,178.00
Neiman, Samuel, and Louis Madonick—Art Upholstery Studios, Inc. .... $751.06
Nassauer, Gustave—E. S. Barrie .... $46,197.58
Newman, Albert S.—H. German .... $1,049.91
Oksner, Abraham and Sarah—D. Domroe et al. .... $624.98
Park Ntl. Corp. and Irving Weiss—Bank of U. S. .... $26,664.45
Pettit, Stanley E.—Philadelphia & Reading Coal and Iron Co. .... $282.64
Pecora, Giuseppe—H. De Gaetano .... $276.60
Paul, Marion I.—John Wanamaker, N. Y. .... $108.51
Riesner, S. Herbert, and S. H. Riesner Co., Inc.—C. Hitchinson .... $149.78
Rosenbaum, Arthur—Amsterdam Business Finance Corp. .... $1,262.41
Smith, Simon A.—A. A. Hovell et al. .... $392.83
Sussman, Louis and Gussie—Frank L. Burns Coal Co., Inc. .... $102.71
Roman, Julio C. and Hazel F.—P. McDonald .... $428.00
Schor Construction Co., Inc.—Title Guarantee & Trust Co. .... $229.10
Shirley Shoe Co., Inc.—S. Mendelson .... $1,921.75
Silberman, Morris—Public Fuel Service, Inc. .... $257.07
Sharlet, Louis—Sunnyside Knitwear, Inc. .... $139.02
Twersky, David—N. Y. Title & Mortgage Co. .... $314.06
Tier Realty Corp.—C. Tagliabuo .... $596.94
Warren, Chas. B.—C. P. Rogers .... $3,934.55
Weinar, Frank—Burns Bros. .... $1,712.66
Tintner, Benjamin A.—R. S. Tintner .... $402.66
Tanger, Sam—Lennox Furnace Co., Inc. .... $190.60
Warburton, Wm. H.—F. R. Cruikshank & Co. .... $4,579.34
Weiser Fabrics Co., Inc., and Morris Weiser—Avrum Realty Corp. .... $4,052.95
Valatia Construction Corp.—Harriman Natl. Bank & Trust Co. of City of N. Y. .... $4,708.44
Zimmerman, Jacob—Frank L. Burns Coal Co., Inc. .... $353.35

In Kings County.

Daube, M.—Lewis A. McGuire .... $598.97
Doroshaw & Co., Inc., et al.—Henry A. Vreeland .... $1,424.25
Weekes, Sanford—Wilhelminia C. W. Weekes .... $759.10
Trinin, Charles, et al.—Square Lathers, Inc. .... $2,174.60
Ort Bros., Inc.—Fleuron, Inc. .... $22.18
N. Brodsky Construction Co.—Reliance Marble and Slate Corp. .... $221.67
Hegeman Apartments, Inc.—Reliance Marble and Slate Corp. .... $762.42
Dillard, Arthur—John Wuest .... $132.40
Kaplan, John, et al.—Harry Schlom et al. .... $176.88
Jackson Heights Terrace Corp. et al.—New Lots Sash and Door Corp. .... $1,241.20
Bain Realty Corp.—Charles Frumin .... $18.40
Bedford and Avenue O Building Corp.—Reliance Marble and Slate Corp. .... $1,094.92
Lewis, William G.—Mary G. Russell .... $576.07
Neimark, Eugene G.—The City Trust Co. .... $250.00
Francomano, Lavorena—Same .... $57.21
Ruskin Realty Corp. et al.—Same .... $396.12
Schafron, Harry—Elbirn Holding Corp. .... $60.90
Simone, Sebastiano, et al.—Prospect Coal Co., Inc. .... $76.94
Baker, Dick L.—Blanche Schwartz .... $228.05
DeLuca, Angelina—Jerry Racanello .... $1,023.20
Zwerdlind, Emil—Max Kaufman .... $81.85
Silver, Samuel, et al.—Yetta Israelsky .... $476.65
Blackman, Benjamin—The N. Y. Plumbers' Specialties Co., Inc. .... $1,278.48
Ginsberg, Lewis B.—Anthony B. Parascandola .... $435.30
Rosen, Sam—Benjamin Meyers .... $1,353.22
Petoff, Nathan et al.—Frances Forman .... $1,518.78
Aurelio, Giovannino et al.—Anthony B. Parascandola .... $138.40
Kempe, Max—John M. Lee, Inc. .... $117.65
2,923 Foster Avenue Corp.—John M. Lee, Inc. .... $1,273.99
Roth, Samuel, et al.—Colonial Works, Inc. .... $201.67
Dreitzen, Harry—Food Dealers Loan and Investment Corp. .... $1,086.70
Mirelli, Francesco—Horstman Higley Co., Inc. .... $113.90
Sarnowsky, Pauline—Grand Central Surety Co. .... $2,500.00
Berman, Samuel—United States Hoffman Machinery Corp. .... $379.20
Curry, Charles A.—American Fixture Co. .... $82.63
Frank, Abraham—Universal Cluster Light Co. .... $143.85
Greenberg, Philip—Norma V. D. Griffith .... $984.51
Harrison, Harry—Fannie Rosenblith .... $502.99
Morfogenie, Peter, et al.—Ronor Realty Corp. .... $5,370.70
Newman, Samuel S.—Morris Wasserman .... $4,343.35
Napoli, Mary—Felix Crisafulli .... $128.88
Persichetti, Frank—Universal Cluster Light Co. .... $49.25
Hutchinson, Edward E., et al.—People .... $500.00
Same—Same .... $500.00
Scione, John, et al.—Same .... $300.00
Prete, Mamie, et al.—Same .... $300.00
Knoll, Roderick—Jacob Luick .... $38.89
Joscali Building Corp. et al.—Giovanni Parilla .... $337.40
Trimboli, Frank, et al.—Howard Coal and Coke Co., Inc. .... $36.48
Pivnick Construction Co., Inc., et al.—Bank of United States .... $13,257.25

In Bronx County.

Bauman, E. Guilford—F. Raskin .... $475.45
B. F. Wood, Inc.—E. J. Willis Co. .... $613.05
Crowley, Florence, and Patrick Mullen—Aetna Life Insurance Co. .... $1,731.73
Dresbold, Esther and Harry—Equitable Casualty and Surety Co. .... $2,500.00
Ellisberg, Ethel—W. Rabinowitz .... $116.68
Gartem, Arthur—E. Beer et al. .... $663.85
Koehne, Mary, Julius and Frederick W.—Jasco Submerged Heater Corp. .... $492.41

Lindenbaum, Jack, and Samuel Fuchs—People of State of New York .... $500.00
Lanlu Hldg. Corp.—Elem Coal Co., Inc. .... $422.96
Mosholu Apartments, Inc., Sidney S. Moritz, Annie Moritz, Charles Schumacher, Bernard Rubin and Goldstein & Co.—M. Lifschitz .... $595.32
Monturo, Dominick, and Riedach Realty Corp.—I. A. Benequit .... $384.17
Pescio, Mary—Title Guarantee and Trust Co. .... $172.97
Rogers, Margaret D.—J. A. Mahlstedt Lumber and Coal Co. .... $142.95
Rubenstein, Edward—O'Brien Bros., Inc. .... $416.74
Schwartz, Morris and George—S. Adler .... $2,049.56
Steinman, Harry—Terrace Sash and Door Co., Inc. .... $104.20
Siglia Realty Co., Inc.—E. V. N. Bissell et al. .... $20,183.00
Tuchler, Leo—E. Gross .... $3,127.95
Weissman, Maurice—H. Newborn .... $234.22
Wernick, Herman, and Greater City Surety and Indemnity Corp.—People of State of New York .... $2,500.00
Weissbrund, Max, and Samuel Fuchs—Same .... $500.00

In Queens County.

Aragona, Angelo, and Aragona Const. Corp.—Bank of Manhattan Trust Co. .... $3,672.93
Arabac Const. Co., Inc.—Kingsboro Mortgage Corp. .... $50,988.80
Atkinson, Horace—Bay Ridge Plumbing Supply Co., Inc. .... $446.45
Bauer, Fred I. and Hazel—George J. Schuler .... $1,024.95
Bernard, "Mary"—S. Eisen, Inc. .... $198.83
Burke, George W. and Rose—Harold Briggs .... $691.87
Brownstein, Sol—Charles H. Reynolds & Sons .... $77.55
Carson, James—Railroad Cooperative Building and Loan Assn. .... $1,561.29
Cosgrove, Viola—Ella Cramer Kindred .... $3,030.16
Cordes, Agnes and Henry R.—Conlew, Inc. .... $473.73
Colbert Petroleum Products Co., Inc.—Victor Breitfeller .... $149.75
Same—Same .... $142.34
Cohan, Jack—Newtown Creek Lumber Co., Inc. .... $242.11
Dehler, Matthew and Elizabeth—Frank M. Dehler .... $616.65
Fraser, Robert—Jerome D. Doernberg .... $2,306.29
Klyde, Edna—Michael Schmelz .... $124.97
Koehne, William and Ines—Philip Brandmeier .... $1,974.09
Krauss, Sadie—Minnie Deinling .... $220.71
L. Citarella & Sons, Inc.—George J. Schuler .... $1,024.95
Lenehan, Albert J. and Alma—C. V. Service, Inc. .... $364.98
Roch, Carolina G.—Anna A. Roch .... $146.75
Rosenzweig, "Benjamin"—Charles Charcowsky .... $494.52
Schlaepfer, Lena—Railroad Cooperative Building and Loan Assn. .... $1,861.20
Schaeffer, "Max" A.—Charles Charcowsky .... $124.22
Scherer, Sam, and Scherer & Rosenzweig—Same .... $494.52
Whittson Realty Corp.—William A. R. Hawley, Inc. .... $722.05

In Richmond County.

Hollywood, Henry—Burns Bros. .... $62.87
Vanhoyser, Karl M.—Same .... $35.36

In Westchester County.

Greeves, William—Suburban Floor Covering Co., Inc. .... $151.19
Woodward, Anna—Otto Kowang, Inc. .... $222.12
Franzese, Pasquale—Yonkers Electric Light & Power Co. .... $41.75
Lozzi, Felix—Same .... $57.18
B. & C. Nieberg Cons. Corp.—Westchester Service Corp. .... $957.56
Moran, John J.—Crew Levick Co. .... $77.06
Moehlenpah, Anne F.—Elizabeth G. Crane et al., &c. .... $710.52
Troy, Leoluda—Yonkers Nat. Bank & Trust Co. .... $188.44
Ilse, Charles G.—Metro Outdoor Adv. Corp. .... $1,302.95
Jockell, Frederick W.—Mary Selena Arnold .... $2,203.91
De Sousa, Anthony—Nathan Cartoon et al. .... $339.85
Rednick, David—B. Davis Electrical Supply Co. .... $177.72
Nerard, Saul D.; Louis Rifkin, William B. Diamondstein—Charles W. Korn .... $423.18
Singer, Samuel—Title Guarantee & Trust Co. .... $2,527.45
Boizer, Charles—Frank M. Roberts .... $121.65
Martens, Henry M.—Henry L. French .... $104.85
Utz, Mabel B.; George C. Richards, as ex.; Theodore Utz, Mabel Utz—First Nat. Bank & Trust Co. of Tuckahoe .... $8,811.00
Tiso, Vincenzo—Viking Building Corp. .... $1,006.53
Celli, Frank—Colgate Palmolive Peet Co. .... $118.02
Linehan, Leslie J. and Anna; Neville P. Downey, Walter V. Smith—Gotham Loan Co. .... $257.80
Moore, Walter; New Plaza Garage—Firestone Tire & Rubber Co., Inc. .... $197.82
Fava, Frank—Salvatore Cassare, &c. .... $168.61
Hoy, David G.—L. Nirenberg & Sons, Inc. .... $157.01
Leary, Mary A.—Elna Realty Co., Inc. .... $255.03
Frank Appleby & Sons—Henry F. Fraund et al. .... $432.24
Strang, Emily E.—Elman Bros., Inc. .... $473.45
Stanley E. Syska, Inc.—F. S. Realty Corp. .... $6,216.91
Bumbalow, Thomas—J. A. Mahlstedt Lumber & Coal Co. .... $984.48
McGuhy, William E.—Halstead Apartments, Inc. .... $485.90
Henry, Oscar—David Gaspar .... $409.22
Larchmont, Village of—Meadowcroft Building Corp. .... $1,450.00

In Nassau County.

Pilger, Isidore—American Slicing Machine Co. .... $215.54
Gruen, Anna—Great Neck Bond and Mortgage Corp. .... $4,077.06
Evers, Thomas J.—The Timken Detroit Co. .... $530.90
Hollenzer, Frank—Supro Building Products Corp. .... $268.07
Valley Stream Homestead Lumber Co., Inc.—Carpenter Gordon Co. .... $637.22
Freeport Radio Corp.—Monarch Radio Co., Inc. .... $537.18
Ceglia, Felicetta—Mercantile Discount Corp. .... $754.45
Hirskowitz, Morris—Abraham Ziskovitz .... $326.35
Charlie's Inn, Inc.—Columbia Match Co. .... $115.12
Hecker, Alfred—August Bellon, Inc. .... $131.79
Vogel, Morris A.—Alfred L. Hart .... $309.08
Wesp, Joseph H.—Same .... $309.08
Zimbinsky, Kaidy—Wissemann Bros. .... $1,014.38
Sarazen, William J.—Sarah Norfleet .... $72.95
Fresiello, Joseph—Ultro Electric Shop .... $78.16
Kriss Auto Sales Co., Inc.—General Motors Acceptance Corp. .... $12,729.45
Same—Same .... $4,513.63
Reim, Herman R. and Pauline—John Garbarino .... $5,059.92
Holt, Thomas—Irene Eldred .... $28.80
Frey, Jacob—Paul Ayres Co., Inc. .... $79.55
Brown, Catherine—Roack & Frederick .... $60.33
Wright, Benjamin—Same .... $31.50
Call, Mal—Charles Krull .... $23.41

In Suffolk County.

Horowitz, Jacob—Goodyear Glove and Rubber Co., Inc. .... $197.74
Miller, William B.—Country Club Hats, Inc. .... $97.45
Schultz, Richard—O. M. Scott and Sons .... $26.26
Robinson, Philip W.—Atlantic Bottle Co. .... $656.18
Giannakakis, James G.—Andrew F. Acker .... $298.21
Konchalski, Anna—Long Island Bankers, Inc. .... $341.24
Community Theatre Corp.—National Screen Service, Inc. .... $266.29
Entholt, Daniel—E. E. Baldwin .... $106.04
Primavera, Frank J. et al.—Sturniolo Bros. .... $142.86

In New Jersey.

HUDSON COUNTY.

Ackan, Morris J.—Caranza Roofing Co. .... $149.50
Cohn, Norman and Alex—Merchants and Manufacturers Trust Co. .... $3,042.24
Eisel, Annie—North Hudson Supply Co. .... $19.41
Ganno, James F.—Mechanics Trust Co. .... $4,342.10
Goltano, Louis—Master Made Cigar Co. .... $21.30
Littauer Oil Co., A. & M. J. Littauer—Merchants and Manufacturers Trust Co. .... $2,662.51
Maslak, Harry—Palisade Security Co. .... $680.30
Paikin, George—Louis Cohen .... $18.59
Strobert, Martin—Master Made Cigar Co. .... $35.35
Smith, John—Isadore Rosenfeld .... $28.65
Trizoline, Antonio S.—Louis Byer .... $6.90

**SATISFIED JUDGMENTS.**

The first name is that of the debtor, the second that of the creditor and date when judgment was filed:

In New York County.

Sarko Amusement Corp.—Ntl. Silver Co., Aug. 28, 1930 .... $162.77
Borten, David E.—L. T. Abbe, June 27, 1929 .... $190.22
Mavias, Sam—Weymae Mfg. Corp., June 3, 1930 .... $455.79
Moffa & Co., Inc., Thomas D. Moffa, Sam Witlin and Joseph Levine—L. W. Beilin, June 24, 1930 .... $838.45
Farid Abi-Raji-Maluf—E. B. Dane, Nov. 8, 1929 .... $14,471.35
Morris, Lew—L. J. Hirsch et al., July 2, 1930 .... $2,545.65
Hathaway Mfg. Co.—Frank, Lewis & Hirsch, Inc., June 26, 1930 .... $121.95

In Kings County.

Tramontano, Nicholas, et al.—Carl H. Penziner; April 9, 1928 .... $136.40
Heller, Abraham, et al.—City Trust Co.; July 29, 1930 .... $398.30
Olevsky, William, et al.—Max Risen; Feb. 28, 1930 .... $753.40
Lattin-Coffin Holding Co.—Helen Singer; Nov. 19, 1926 .... $474.95
Levy, William—Lilly B. Scheuer; July 19, 1930 .... $150.00
Same—Same; July 19, 1930 .... $150.00
Bonagura, Vincenzo—Superior Coal Co., Inc.; June 19, 1929 .... $133.81
Solmar Building Corp. et al.—Barnet Noftulin; April 21, 1930 .... $549.90
Same—Same; May 5, 1930 .... $277.44
Goldman, Hyman—Podberesky Bros., Inc.; June 6, 1929 .... $1,296.85
Goldman, Hyman, et al.—Joseph Lackowitz; June 4, 1930 .... $1,298.90
Goldman, Hyman—Morris Hirshleifer; May 5, 1930 .... $920.04

In Bronx County.

Blitz, Eugene—C. Levy; Dec. 4, 1925 .... $5,025.57
Same—S. Paradiso; April 8, 1926 .... $874.72
Lofgren, Annie—J. Weiser; Feb. 17, 1930 .... $95.41
Montoya Realty Corp.—Herman Willett & Benjamin Silverman—Stroheim & Romann; March 21, 1930 .... $880.87
Mansueto Michael & Mary—J. Beri; Aug. 15, 1928 .... $1,5000.00

In Queens County.

Crovello, William—Max Berkowitz; Apr. 13, 1929 .... $2,740.95
Bright, Nathan—W. M. Ritter Flooring Corp.; June 4, 1924 .... $478.85
Vrachopoulas, Demetreo—Elmhurst Lumber & Trim Co., Inc.; Feb. 18, 1929 .... $575.06
Pringle, Augusta—H. L. Terry & Sons, Inc.; May 11, 1928 .... $120.24
Jones, Anna—Commercial Credit Corp.; Nov. 2, 1928 .... $378.93

In Westchester County.

Clarence F. Haynes—Niels M. Neilsen, Apr. 10, 1920 .... $140.42
Louis Epstein—Manhattan Ash Can Mfg. Co., Nov. 4, 1929 .... $150.26
W. Grant Hogue Jr.—New York Telephone Co., June 15, 1928 .... $40.45
Alan Crosland—Auto Brokerage Co., March 2, 1923 .... $939.49
Joseph Perrotti et al.—Heating and Plumbing Finance Corp., Oct. 21, 1929 .... $346.08
Alan Crosland—H. Randolph Gugenheim, May 25, 1923 .... $222.05
E. D. Grabe Bldg Corp.—William Gubra, March 7, 1930 .... $189.88
Valumet Chocolate Corp.—Lehmaier Schwartz & Co., Inc., Dec. 20, 1929 .... $810.05
Edgar L. Moadinger—Robert R. Rosan, July 22, 1930 .... $1,478.12
Anthony Claveiulli—Kelly Springfield Tire Co., July 30, 1930 .... $188.20
Theresa Allen—Martha Lieberman et al., Aug. 15, 1930 .... $12.70
Joseph Fried—Sharot Realty Co., Inc., Aug. 14, 1930 .... $208.10
Samuel Zimmerman—Sol Rubin, Sept. 18, 1929 .... $1,059.97
Chas. K. Pelham—Harold A. Trohan, May 7, 1930 .... $548.20
Harrison Washington Laundry Co.—Paramount Laundry Machinery Corp., July 18, 1930 .... $41.77
Frank G. Fowler—Peck Coal Corp., July 9, 1930 .... $62.30
Michael A. Forastiere et al.—Michael J. Ryan, July 28, 1930 .... $717.50
Chas. Martens et al.—Gotham Loan Co., July 17, 1930 .... $1,993.10
Anna Luccarelli—Maddalena Poysia, June 8, 1929 .... $27.45
Frank J. Menton—Gustav J. Burrell, Oct. 17, 1929 .... $379.93
Lillian von Dohlen—Westchester Title and Trust Co., March 4, 1930 .... $101.15
Sadie Pechter—Esther Klein, Dec. 7, 1927 .... $581.37
Domenico Mamone et al.—Emile Band, March 4, 1930 .... $191.32
Anna Lockwood—Floyd E. William, June 2, 1930 .... $82.05
Minnie Rocco—Joseph Riche, Feb. 20, 1930 .... $828.92
John P. Skelly—Henry F. Mitchell Co., Aug. 22, 1930 .... $134.87
George Hollenweger—Maurice Chess, Sept. 9, 1930 .... $197.63
A. Douglas Folger et al.—A. Riegel & Sons, Inc., Aug. 12, 1930 .... $101.89
A. H. Folger—Leonard Inglis Sons, Inc., Aug. 4, 1930 .... $240.43
Valumet Chocolate Co., Inc.—John E. McQuirk, Feb. 19, 1930 .... $1,674.10
Calumet Chocolate Co., Inc.—George W. Roebling, Inc., Jan. 7, 1930 .... $620.10
Henry B. Gray et al.—Morris Plan Co. of N. Y., March 9, 1928 .... $753.44
Carolyn L. Brady et al.—George C. Supple, July 2, 1928 .... $242.09
Harvey M. Voris—Mary O'Brien et al., March 25, 1929 .... $132.91
Thomas Murray—Bell Investment Co., Aug. 18, 1928 .... $185.75
J. Alfred Milliard—The Bay Co., Aug. 1, 1930 .... $91.40
Arthur K. Tern—Jokicki Oguri, May 24, 1930 .... $148.61
Kate H. Lindsay—Marie E. Milich as adm., June 5, 1930 .... $189.56
Drudi & Ambroce—White Plains Publishing Co., Inc., March 22, 1930 .... $55.31
June H. O'Reilly—Edward L. Montgomery, May 12, 1930 .... $109.48
Joseph Chiressich—May McCutcheon, May 19, 1930 .... $1,395.25
Susanne A. Wade—Jeanne Bory, April 23, 1929 .... $150.70
Florence File—General Motors Acceptance Corp., Jan. 24, 1930 .... $191.67
Patrick Conlon—Edward Levine, Feb. 19, 1930 .... $454.00
Eugene Marbeg—J. H. Jansen, May 28, 1930 .... $20.73
James Torlish—Plymouth Cordage Co., July 9, 1930 .... $126.73
George Stobl—Barnes Bros. Nursery Co., Inc., Jan. 14, 1930 .... $312.91
Leonera Riechers—Wm. M. Schweickert, Aug. 22, 1930 .... $145.81
Rye Nurseries, Inc.—French-Stamats, Inc., March 20, 1930 .... $102.85
Josephine D. Baker—Danda-Halpern, Inc., Jan. 8, 1930 .... $55.72

In Nassau County.

Bowie, William D. and Edna A.—Jacob Katz .... $200.00
Christiansen, George W.—Long Island Lubricating Co. .... $181.38

In New Jersey.

HUDSON COUNTY.

Romagnino, Pietro and Anthony—Samuel Wilder, July 3, 1929 .... $211.46

**MECHANICS' LIENS.**

Filed yesterday:

In New York County.

CANAL ST, 221-227; Eastern Fireproof Sash and Door Co., Inc., against Jacob Rabinovich, owner; A. L. Building Corp., contractor .... $585.00
131ST ST, 272-274 WEST; Brooklyn Home Heating Corp. against Margaret A. Halloran, owner (renewal) .... $1,460.00
44TH ST, 133-135 WEST; Crown Woodworking Corp. against J. W. A. Realty Co., Inc., owner; 44th St. Delicatessen and Luncheon, Inc., and Jack Goldberg and Monte Greenberg, contractors .... $833.00
MONROE ST, 10; Sidney M. Iser against Peter Cannizzaro, owner and contractor .... $514.50
58TH ST, 120 WEST; E. Rathe & Sons, Inc., against Arsil Realty Corp., owner; Reeves Realty Corp. and John Bryson, contractor .... $75.00
135TH ST, 237 WEST; Commodore Electric Corp. against Pauline Lettik, owner; J. Pearlman Const. Co., Inc., and Harry Pearlman, contractors .... $611.00
113TH ST, 133 WEST; Kohler Koalsaver Co., Inc., against Maxton Realty Corp., owner and contractor .... $179.00
14TH ST, 253-257 WEST; P. C. Const. Co. against Estate of Charles Frederick Hoffman, Inc., owner; 253-255-257 West 14th St. Corp., lessee and contractor (renewal) .... $4,807.69

In Kings County.

EAST 38TH ST, 786; David Stone against Bettie Gober, owner; Joseph E. Gould, contractor .... $75.00
BAY 20TH ST, 85-95; Morris Desick against Julia Kratky and Elsie L. Hannerman, owners; Julia Kratky, contractor .... $210.00
EAST 18TH ST, 2,126-70; Morris Gelfond against Solreb Realty Corp. owner; Benjamin Kugler, contractor .... $1,760.00
COLUMBIA ST, 97-99, and 90-92 Baltic St; Ernesto Palmieri against Maria Seidita, owner and contractor .... $1,319.28
SOUTH 2D ST, 155; Julius Lasoff against Max Sachs and Jesse Schimmel, owners; Coopersmith & Co., Inc., contractor .... $606.00
FRANKLIN AV, 585; Morris Levy against Morris and Fannie Schulman, owners and contractors .... $432.00
HULL ST, 107; Pacific Roofing and Sidewall Shingling Co. against Tony and Ersilia Sceppo, owners and contractors .... $175.00
LEE AV, 199; Colonial Home Heating Corp. against Vincenzo Duillo, owner and contractor .... $625.00
12TH AV, 4,711; Vestal Chemical Laboratories, Inc., against Mantry Building Corp., owner and contractor .... $45.00
BRIDGE ST, 130; Michael Morel against Theresa Poesch, owner and contractor .... $40.10
WELLINGTON COURT, 57; Steffensen & Roefer against Adele R. Bromberg, owner; Mrs. Philip M. Bromberg, contractor .... $165.00
EAST 5TH ST, 583; Clarence Hansen against Henen G. Kuck, owner and contractor .... $100.00
LAKE ST, w s, 69 ft n of Avenue S; F. D. Creamer & Co., Inc., against Enrico Romani, owner and contractor .... $807.76
AMHERST ST, 263; Maresca Hardware Co. against Dora Gerstenblith, owner; Humbert Arcamonte, contractor .... $117.33
BAY PARKWAY, 8,655; Sears, Roebuck & Co. against Rose G. Levy, owner; Rose G. and Andrew Levy, contractors .... $512.10
ATKINS AV, 387; Globe Heating Corp. against Pearl Tochensky, owner and contractor .... $422.22
EAST 52D ST, 1,780; Louis R. Goldin, Inc., against Vincent and Mamie Buscemi, owners and contractors .... $589.00
CARROLL ST, 219; American Ideal Heating Co. against Nannina and William Musella, owners and contractors .... $540.00
FLATLANDS AV, 4,408; Schmidt, Miller & Kloker, Inc., against Henry and Elizabeth Keller, owners and contractors .... $369.00
COLUMBUS PLACE, 14; Pacific Roofing and Sidewall Shingling Co. against Charles A. Hilzinger, owner and contractor .... $240.00
50TH ST, s w s, 209 ft e of 19th Av; Max Center and Benjamin Shimnatzer against Nomren Builders, Inc., owners and contractors .... $1,471.80
18TH ST, 463A; William Gorman against Mrs. Matilda M. Alfonsin, owner; Volpe & Volpe, contractors .... $40.00

In Bronx County.

CRESTON AV, 2,076-78; Louis Setren against Creshulz Realty Corp., owner and contractor .... $151.22
HARROD AV, 1,323; Benjamin Wald against Littman Gewiss, owner; Littman & Rose Gewiss, contractors .... $165.00
KELLY ST, 1,011; Archie Weinberg against Jophine Realty Co., Inc., owners; Arthur Fritz, contractor .... $52.00
167TH ST, 987 EAST; Davmor Plumbing & Heating Co., Inc., against John Carr, Mary Carr and Marcar Realty Co., Inc., owners; Oscar Anderson, contractor .... $1,150.00
SOUTHERN BLVD, 950; Samuel Nudelman against Abraham Cohen, owner; David Kimberg, contractor .... $450.00
PROSPECT AV, 2,091; Louis Appel against Jacob and Bessie Altman, owners; Jacob Altman, contractor .... $72.77
CYRUS PLACE, 463; same against Walgerman Realty Corp. and Jacob Altman, owners; Jacob Altman, contractor .... $72.77

In Queens County.

7TH AV, n e cor of 161st St, 60x110, Beechhurst; Harry Hallewell against Marie A. Lutz, owner and contractor .... $2,092.25

In Westchester County.

MAMARONECK—Lot 31, Utopia Park; G. F. Coombs Co. against Ida D. Rading, owner, and Bernhard Radding, contractor .... $1,800.00
WHITE PLAINS—Lot 33, Westminster Ridge; William Allik against W. H. Costello, owner and contractor .... $357.39
WHITE PLAINS—Lot 38, Westminster Ridge; same against Mary Florence Mead et al., owner and contractor .... $290.12
GREENBURGH—Lot 41A, Manor Place; same against Victoria O'Connor, owner and contractor .... $45.00
MOUNT VERNON—Lot 13, Block 1080, tax map; Abraham Forcht against Felice Gerardi, owner and contractor .... $280.00
CHAPPAQUA—Michael Angel against Theodore and Vivian Szarvas, owners and contractors .... $2,358.80
MAMARONECK—Lots 76, 77, 78, Block 200, Larchmont Hills; Alphonzo D'Agostinis against France Place Realty Corp., owner, and Fred Leftwich et al., contractors .... $719.19
NEW ROCHELLE—Lot 9, Block 894, Section 3; Foley & Son, Ltd., against Sheffield Farms Co., Inc., owner, and Interstad Building and Development Co., Inc., contractor .... $1,067.63
MAMARONECK—Lots 5 to 13, incl., Grand Park; Sobel & Kraus, Inc., against Grasdon Building Corp., owner and contractor .... $2,100.00
MOUNT VERNON—Park Lane, 3 and 4; Sam Levin against K. T. K. Holding Corp., owner and contractor .... $6,000.00
RYE—Lots 167 and 168, Haynes Park; Adams, Fowler & Hoffman, Inc., against Lena E. Rabbitt owner, and Rabbitt & Proch, contractor .... $60.51
MAMARONECK PARK—Lots 198-200, Washingtonville; same against Nathan Selly et al., owners and contractors .... $920.43
MAMARONECK—Lots 43, 44, 29 ft Lot 45, Block 415, Larchmont Gardens; Mamaroneck Lumber and Supply Co., Inc., against Frank Spinelli et al., owners and contractors .... $299.66
GREENBURGH—Lot 35, Masters School Realty Co.; Hudson River Yards, Inc., against Zanti Building Corp. et al., owners, and A. G. Iannelli, contractor .... $744.97
MOUNT VERNON—N w cor 3d St and South Fulton Av; Ray Walsh against Mr. Cherkos, owner, and Town Golf, &c., contractor .... $413.65

In Nassau County.

ROCKVILLE CENTRE—147 South Park Av; George Culjak against Alma Thomas, owner and contractor .... $41.50
HICKSVILLE—Lots 58 and 59, map of Reinhard Park; Amelia M. Voigt, administratrix, against Oswald and Lena Thieme and Nicholson and Hattie Harter, owners and contractors .... $301.13
VALLEY STREAM—Lots 1 to 20, Blk 181, Map 3, Sec 8; Joseph Lanzetta to Bismarck Estates, Inc., owner and contractor .... $16,400.00
ROCKVILLE CENTRE—Lots 60 to 68, map of West Minster; Moses R. Cornwell, Inc., against Elizabeth Glover, Anna H. Hanlan, owners, and Fremont B. Hallock, contractor .... $501.34

**SATISFIED MECHANICS' LIENS.**

In New York County.

93D ST, 129 to 133; Geo. B. Wills against 131 East 93d St, Inc., et al., May 2, 1930 .... $22,361.93
MADISON AV, 2,087; American Home Heating Co. against Make Time Realty Corp. et al., Feb. 20, 1929 .... $575.00
39TH ST, 66 WEST; East Side Marble Works, Inc., against Sperry Realty Co. et al., June 27, 1930 .... $125.00
SAME PROPERTY; same against same, July 18, 1930 .... $125.00
5TH AV, 391; Hattie Katz against 391 5th Av Corp. et al., Aug. 28, 1930 .... $30.00
7TH AV, 799; Gotham Painting Co., Inc., against 799 7th Av. Corp. et al., Sept. 3, 1930 .... $448.61
116TH ST, 174 EAST; Gotham Painting Co., Inc., against Cosmo Theatres Corp et al., Sept. 3, 1930 .... $1,385.00
42D ST, 120 WEST; Gotham Painting Co., Inc., against Rudolph Wurlitzer Co. et al., Sept. 3, 1930 .... $777.72

In Kings County.

AV L, n e cor, and East 27th St; Nicola Baudille and Joseph Arrigo against Meridian Land Co., Inc., et al., Nov. 7, 1929 .... $773.10
HICKS ST, e s, 20 ft n of Clark St; Long Island Wrecking Co., Inc., against Clark-Henry Corp. and Bing & Bing et al., May 31, 1929 .... $2,071.08
OCEAN AV, 2,692; Crossbay Lumber Co., Inc., against Cong. Pri Eitz Chaim of New Flatbush, Inc., et al., Aug. 13, 1930 .... $238.97
PITKIN AV, 1,585; M. Lehman & Sons Co., Inc., against Harry and Dora Smith et al., Oct. 10, 1929 .... $142.92
RIDGE BLVD, 9,115; Fabris & Ciofalo, Inc., against Andesp Building Corp. et al., Feb. 27, 1930 .... $2,831.66
BEADELL ST, s w cor, and Debevoise St; Nathan Fuchs against Carrie Julian et al., Aug. 13, 1930 .... $37.50
MANHATTAN AV, 992-94; Harry Leder against Rosa Balducci et al., Dec. 17, 1929 .... $155.00
VAN SICLIN AV, s w cor, and Hegeman Av; DeVita Iron Works against Land Estates, Inc., et al., Aug. 19, 1930 .... $840.00

In Bronx County.

167TH ST, 987 EAST; Max Wechsler against J. Carr, May 27, 1930 .... $500.00
SAME PROPERTY; Anna Bronstein against John and Mary Carr, Aug. 5, 1930 .... $135.30
SAME PROPERTY; C. E. Gates & Co. against Joseph Carr, July 17, 1930 .... $218.42
SAME PROPERTY; Frank Primeggria against J. Carr, July 15, 1930 .... $100.00
SAME PROPERTY; Irene A. Thropp against Mr. and Mrs. J. Carr, June 14, 1930 .... $70.00
SAME PROPERTY; Nicola Tuciano against J. Carr, July 5, 1930 .... $300.00
FREEMAN ST, 952; Progressive Roofing Co., Inc., against John E. and Julia Schwartz, March 15, 1930 .... $750.00
TAYLOR AV, 1,576; Samuel Egnuss against Gel-Baum Holding Corp., March 12, 1930 .... $456.00

# NEW INCORPORATIONS

**NEW YORK CHARTERS.**

*Special to The New York Times.*

ALBANY, N. Y., Sept. 12.—Ninety-nine new corporations, with an aggregate capitalization of $956,400, were chartered today. They include:

**Manhattan.**

Cheshire House, printing—F. B. Upham Jr., 70 Broadway .... 500 shs com
Equity Express, trucking—M. E. Downing, 233 Broadway .... $5,000
States Variety Enterprises, theatrical—M. E. King, 1,600 Broadway .... 100 shs com
Starrett Lehigh Building, realty—Palmer & Series, 46 Cedar St .... 100 shs com
Anka Publications, securities—R. H. Treibitsch, 115 Henry St .... 100 shs com
Melbob Holding Corp., realty—M. W. Teichman, 305 Madison Av .... 200 shs com
Culhud Realty Corp.—Bing & Bing, 119 West 40th St .... 500
La Ruth Dress Co., women's apparel—M. K. Hahn, 330 West 38th St .... 20,000
Sunbeam Dress Co., women's apparel—M. Goldstein, 225 Broadway .... 50,000
Connor Supply Co., contractors—O'Connell & Tierney, 15 West 44th St .... 10,000
St. Le Jay Productions, theatrical—S. M. Kaye, 234 West 44th St .... $30,000 pf, 100 shs com
Behrvo Realty Corp.—Attorneys Albany Service Co., 299 Broadway .... 10,000
Oval Estates, realty—M. Levine, 300 Madison Av .... 100 shs com
Estamm Co., realty—H. M. Soderstrom, 306 West 54th St .... 1,000
Armstrong Tire Service Corp., garage—M. B. Machilen, 225 5th Av .... 4,000
Bertha & Fay, millinery—A. Greenberg, 1,587 Broadway .... 100 shs com
626 East 6th Street Co., realty—Attorney Albany Service Co., 299 Broadway .... 20,000
Raw Commodities Trading Co., merchandise—Lord, Day & Lord, 25 Broadway .... 2,500 shs com
Modern Vogue Co., novelties—M. J. Bricker, 295 5th Av .... 5,000
Suss & Binzberg, precious stones—B. Harrow, 51 Chambers St .... 50,000
Gloria Palast Corp., restaurant—W. Schwartz, 2 Lafayette St .... 10,000
L. Bloomberg, foods—J. Neumann, 1,440 Broadway .... 100 shs com
Gerco Devices Corp., garage—Ruttenberg & Ruttenberg, 250 West 57th St .... 100 shs com
M. & M. Grocery—M. Sirota, 277 Broadway .... 100 shs com
Crinoline Dress Shops, women's apparel—M. Meyers, 11 Park Place .... 4,000
Almdisco Advertising—J. J. McManus, 150 Broadway .... 20,000
Cafe Zeppelin Bakery—A. M. Post, 235 East 86th St .... 20,000
Creative Typographers, printing—Quackenbush & Adams, 50 Broad St .... 10,000
Modern Beef and Provision Co.—L. Sachs, 6 East 45th St .... 20,000
Horlill Theatre Corp.—Cuddeback & Jones, Port Jervis .... 100 shs com
Rambo Dress Co., women's apparel—Weiser & Weiser, 420 Lexington Av .... 100 shs com
Sheridan Square Plumbing and Heating—M. Greenberg, Corona .... 10,000
Fire Retarding Equipment Endowment Corp., automatic sprinkler system—E. & S. L. Greenberg, 277 Broadway .... $50,000 pf, 1,000 shs com
Rockwell Terrace, restaurant—J. I. Berman, 225 Broadway .... 200 shs com
Tanray Tailoring—M. J. Bricker, 295 5th Av .... 4,500
Noel Electric Co., contracting—Kreutzer & Slack, 1,472 Broadway .... 5,000
Seymour's Style Shop, apparel—A. S. Aaronstamm, 63 Park Row .... 200 shs com
Riverdale Holding Corp., realty—H. L. Falk, 9 Park Place .... 200 shs com
Hensen Tours—G. W. Watkins, 25 West 43d St .... 200 shs com
404 West 53d Street Operating Corp., realty—A. M. Davis, 1 East 44th St .... 10,000
United Realty Owners' Protective Association—S. H. Rosenberg, 1,440 Bway .... 400 shs com
Golding Plumbing Corp.—Boskey, Schiller, Marvin & Serling, 11 West 42d St .... 100 shs com
Aristo Cafeteria—Blumofe & Levine, 1,540 Broadway .... 20,000
Santa Cruz Importing Corp., patent medicines—Bonynge & Barker, 115 B'way .... 100 shs com
Bostonian Infants' and Children's Wear—M. T. Feiden, 140 West 42d St .... 10,000
Presto Exterminating Co., exterminate vermin—E. Weiss, 25 Broad St .... 10,000
Alvic Realty Corp.—H. Chaityn, 1,501 Broadway .... 100 shs com
Munves, Davis, Freifus, men's apparel—Dreschsler & Leff, 225 5th Av .... $13,500 pf, 625 shs com
Moylan Realty Co.—A. Singer, 333 West 86th St .... 200 shs com
Jerome, Morgan & Co., theatres—E. B. Margolies, 1,457 Broadway .... 150 shs com
Morris Berman Corp., textiles—M. Schlesinger, 1,440 Broadway .... 30,000

**Bronx.**

Roshfield Construction Corp.—Gold & Maran, 277 Broadway .... $1,000
Barnes Development Corp., realty—Warren & MacIntyre, 32 Broadway .... 50,000
Mae Ric Realty Corp.—E. F. McShane, 601 East Tremont Av .... 20,000
Blondell Service Stations, garage—A. D. Levy, 560 Melrose Av .... 10,000

**Brooklyn.**

S. & R. Restaurant—A. Nagelberg, 26 Court St .... $6,000
Dalan Building Corp., realty—E. Unger, 26 Court St .... 1,000
S. & S. Beef Co.—J. G. Bragin, 11 Park Place, Manhattan .... 20,000
Russian-American Produce, fruits, vegetables—R. Honig, 1,501 Bway., Manhattan .... 2,800
Salem Sales Co., furniture—Levin, Rosmarin & Schwartz, 1 Madison Av., Manhattan .... 100 shs com
One Forty-seven Stanton Street Realty Corp.—P. Wolinsky, 299 Bway., Manhattan .... 3,000
Sunnyside Motor Sales Co., garage—L. D. Cohen, 1,705 Pitkin Av .... 20,000
Parke Slope Produce Co., fruits—J. B. Lindner, 51 Chambers St., Manhattan .... 20,000
Rossinger Realty Co.—Attorneys Albany Service Co., 299 Broadway, Manhattan .... 20,000
Lemor Novelty Co.—D. Brande, 274 Madison Av., Manhattan .... 200 shs com
Glenpit Realty Corp.—H. D. Levy, 26 Court St .... 5,000
Laratoga Wet Wash Laundry—C. Wagner, 16 Court St .... 20,000
Boro Engraving Corp., metalware—Geis, Forman & Schulze, 359 Fulton St .... 200 shs com
Alerrac Realty Corp.—K. Levine, 113 West 42d St., Manhattan .... 100 shs com
Higbie Construction Corp.—W. A. Thomas, 16 Court St .... 50,000
5,425 New Utrecht Avenue Corp., realty—M. Leibowitz, 570 7th Av., Manhattan .... 10,000
Foch Boulevard Realty Co.—Garmesey & Hertz, 51 Chambers St., Manhattan .... 5,000
G.-R.-H. Golf Courses—O. R. Sabin, 1,457 Broadway, Manhattan .... 10,000
Copley-Plaza Garage Corp.—Coller & Coller, 277 Broadway, Manhattan .... 10,000
Hart Place Realty Corp.—J. V. McKee, 165 Broadway, Manhattan .... 10,000
Premium Food Market—H. M. Kruse, 215 Montague St .... 10,000
Abramoll Amusement, realty—M. Levine, 479 Ralph Av .... 10,000
Gilmer Holding Corp., realty—A. J. Gilchrist, 186 Joralemon St .... 10,000
Marsala Arceri Corp., realty—A. Durall, 399 Stone Av .... 100,000

**Queens.**

Clearview Candy Corp.—Limburg, Riegelman, Hirsch & Hess, 160 Broadway, Manhattan .... 150 shs com
Horton's Novelty and Pastry Works—D. Epstein, 305 Broadway, Manhattan .... $10,000
Essex Homes, realty—O. M. Gabler, 1,008 Fresh Pond Road, Brooklyn .... 25,000
E. & A. Newman Realty Corp.—M. M. Simon, 305 Broadway, Manhattan .... 5,000

**Other Localities.**

Williamsville—Little Williamsville Farms, realty—Wilson & Smith, Williamsville .... $25,000 pf, 250 shs com
Utica—Hiawatha Golf Course—C. Noble, Utica .... $20,000 pf, 200 shs com
Valley Stream—Sun-Val Auto Repair, garage—L. L. Levine, Richmond Hill .... $20,000
Rensselaer—New England Road Builder, Trucking Co.—L. W. Block, Albany .... 25,000
Buffalo—Ed-Mar Builders, realty—J. H. Weiss, Buffalo .... 20 shs com
Buffalo—E. W. Scott Realty and Business Service Corp.—Filer not given .... 25,000
Buffalo—Paralledge Corp., apparel—J. O. Moore, Buffalo .... 5,000
Buffalo—Davis Leather—Nasmith Fennell & Porter, Toronto, Canada .... 200 shs com
Syracuse—Onondaga Miniature Golf Course—A. J. & F. A. Parker, Auburn .... 3,600
Syracuse—Bird, McClary & Bird Contracting Co.—Reeder & Reeder, Syracuse .... 10,000
Hempstead—Paramount Riding Academy—H. L. Haskin, Hempstead .... 10,000
Kingston—Roosevelt Park Realty Co.—F. W. Powell, Kingston .... 30,000
White Plains—Nut Shop, confections—D. Muss, 220 West 42d St., Manhattan .... 100 shs com
Mineola—Continental Mortgaging Corp., realty—H. F. Gilbert, Mineola .... 5,000 shs com
Dunkirk—Dunkirk Development Corp., realty—G. W. Woodin, Dunkirk .... 3,000 shs com
Saratoga Springs—Lifetime Roofing Corp.—Attorneys Albany Service Co., 299 Broadway, Manhattan .... 5,000

**NEW JERSEY CHARTERS.**

*Special to The New York Times.*

TRENTON, N. J., Sept. 12.—These charters were filed today:

William A. Runner, Inc., Camden, realty—A. Moulton McNutt, Camden .... $125,000
Yakima Realty Co., Newark, realty—Rosenbaum & Mintz, Newark .... 100 shs com
Rayell Estates, Inc., Newark, realty—Frank I. A. Kent, Newark .... 125,000
Sam Barnett, Auto Parts, Inc., Hoboken, auto supplies—G. M. Eichler, Hoboken .... 100,000
Keswick Theatre Corp., Camden, operate theatres—Carl Kisselman, Camden .... 100 shs com
The Persian Rug Renovating Co., Union City, rug cleaning, &c.—Alfred E. Modarelli, Union City .... 1,000 shs com
Haddon Lake Realty Co., Camden, realty—Harry H. Teitelman, Camden .... 125,000
Janis Shops, Inc., Camden, deal in merchandise—M. L. Praissman, Camden .... 125,000
Florence Realty Co., Newark, realty—Herman W. Brams, Newark .... 100,000
Glen Ridge Securities Co., Montclair, deal in securities—Bennett & Hanschka, Montclair .... 1,250 shs com
Emes Realty Co., Inc., Newark, realty—Henry Goldberg, Newark .... 2,000
Essex Union Holding Co., Inc., Newark, realty—D. H. Yonteff, Newark .... 1,000 shs com
Bryant Petroleum Corp., Newark, deal in petroleum—Stein, McGlynn & Hannoch, Newark .... 1,000 shs com
Den Herber Brothers, Inc., Lodi, deal in building materials—Roegner & Levy, Passaic .... 100 shs com
Bay Holding Corp., Jersey City, realty—Abraham Natovitz, Jersey City .... 100 shs com
The Blanco Corp., Plainfield, realty—Charles E. Miller, New York City .... 2,500 shs com
Garfield Ok Bakery Co., Garfield, general baking—Patlen & Amlicke, Passaic .... 50,000
Allan J. Terhune, Inc., Passaic, insurance agents—Sigmund Unger, Passaic .... 100,000

**DELAWARE CHARTERS.**

*Special to The New York Times.*

DOVER, Del., Sept. 12.—These charters were filed today:

French Finance Corp., Wilmington, Del., general finance—The Corp. Trust Co., Wilmington, Del. .... 240,000 shs com
Mutual Treated Lumber Corp., Belleville, N. J., lumber, bark, wood, pulp thereof—Registrar and Transfer Co., Wilmington, Del. .... $1,000,000; 20,000 shs com
The Airkure Corp., New York City, electrical and chemical appliance—The Corp. Trust Co., Wilmington, Del. .... 50,000 shs com
Southwestern States Oil and Gas Corp., New York City, oil, gas, salt, brine, other mineral solutions—Prentice Hall, Inc., of Delaware, Dover, Del. .... $1,000,000
National Brick Lite Corp., Wilmington, Del., patents—Colonial Charter Co., Wilmington, Del. .... 500,000
Kool Air Corp. of Texas, Dover, Del., manufacture cooling, heating, ventilating systems—U. S. Corp. Co., Dover, Del. .... 250,000
Faulkner Brothers Motorphone Service Stations, Inc., Waukegan, Ill., distribute auto radio and establish motorphone service stations—American Guaranty and Trust Co., Wilmington, Del. .... 100,000
G. R. Hammell & Sons, Kid Co., Collingswood, N. J., leather, leather goods—Charles L. Hammell, Wilmington, Del. .... 100,000
Utility Management Corp. of America, Brooklyn, N. Y., stocks, bonds—U. S. Corp. Co., Dover, Del. .... 2,000 shs com
Central Des Moines Corp., Wilmington, Del., stocks, bonds—The Corp. Trust Co., Wilmington, Del. .... 2,000 shs com
Liebster, Inc., Wilmington, Del., pelts, furs—American Guaranty and Trust Co., Wilmington, Del. .... 500 shs com
Radio Sales Co., Inc., Dover, Del., articles composed of metal, minerals, wood, fibre—First Mutual Corp. Co., Inc., Dover, Del. .... 10,000
The American Board of Obstetrics and Gynecology, Inc., New York City, encourage the study, improve the practice, advance the cause of obstetrics and gynecology—U. S. Corp. Co., Dover, Del. .... No capital stock

# CORPORATE CHANGES

**New York.**

*Special to The New York Times.*

ALBANY, Sept. 12.—These corporate changes were filed today:

CAPITAL INCREASES.

Chemical National Co., Manhattan, $5,000,000 to $7,000,000.

Crystal Products Co., Manhattan, 10,500 to 15,000 shares, no par.

Harvey & Buxton, Manhattan, 1,000 to 1,250 shares, of which 250 are preferred, $100 each; 1,000 common, no par.

Kram & Wiener Painting Corp., Brooklyn, $1,000 to $20,000.

NAME CHANGES.

Dewitt Stores, Manhattan, to Affiliated Dealers.

Western Novelty Corp., Manhattan, to Western Silver Novelty Corp.

Provident Auto Pledge Corp., Manhattan, to Provident Auto Capital Corp.

American Oil Transit Corp., Manhattan, to Manhattan Oil Transit Corp.

Parmarguer Corp., Manhattan, to Parfums Marlaine.

Kessler Hotel Corp., Rochester, to Hotel Rochester.

Hamptons Petroleum Marketing Corp., Bridgehampton, to Thomas McLeod.

DESIGNATIONS.

Secretary of State is named representative in each instance:

Automotive Service Bureau, Delaware, garage, 1,000 shares, no par.

Torridaire Export and Sales Corp., Delaware, 3,000 shares, no par.

Time-o-Stat Controls Co., Maryland, machine shop, 150,000 shares preferred, $5 each; 60,000 common, no par.

Richards Pharmacal Co., Delaware, 250 shares, no par.

DISSOLUTIONS.

Dunlap & Ware, Manhattan, Grand View House, Manhattan.

First Avenue Credit Corp., Manhattan.

Ardney Realty Corp., Manhattan.

Lecakes, Chingos & Co., Manhattan.

Covillda Warehouse Corp., Utica.

American Adhesive Corp., Utica.

Varbury Mills, Brooklyn.

**Delaware.**

*Special to The New York Times.*

DOVER, Del., Sept. 12.—These notices of corporate changes were filed today:

CAPITAL INCREASES.

The Bridgeport Machine Company, Wichita, Kan., 150,000 to 300,000 shares, no par.

Louise Hand Laundry, Inc., Washington, D. C., 4,800 to 21,000 shares, no par.

NAME CHANGE.

Kenneco Distributing Corporation to Kenneco Corporation, New York City.

# ARRIVAL OF BUYERS

Arriving buyers may register in this column by telephoning LAckawanna 1000.

BALTIMORE—Hertz Nachlas, Inc. (wholesale); S. D. Braitman, children's wash dresses, 1-14 years, infants' flannelette wear, kimonos ladies', children's underwear; Pennsylvania.

BALTIMORE—Askin Bros.; A. Askin, hosiery; S. Askin, underwear, sweater coats; Pennsylvania.

CANAAN, Conn.—Wellner Clothing Co.; Mr. Wellner, jobs large quantities bath robes; 108 W. 35th (Leif & Golden).

CHATTANOOGA—D. B. Loveman Co.; Mrs. H. Sealy, ready-to-wear; 1,071 6th Av. (Mdse. Reporting Co.).

CHICAGO—Mandel Bros.; Miss Christie, children's wear; 108 W. 39th.

CLEVELAND—Glick Neckwear Co.; E. Glick, neckwear and muffler piece goods, neckwear silks; Pennsylvania.

HATTIESBURG, Miss.—S. Bercoff, jobs large quantities bath robes; 108 W. 34th (Leif & Golden).

LOS ANGELES—Bullock's; Miss E. Hunter, lamps; 1,440 Bway (Assoc. Mdsg. Corp.).

LOS ANGELES—Bullock's Wilshire; Miss Knee, sport wear; 1,440 Bway (Assoc. Mdsg. Corp.).

MINNEAPOLIS—Dayton Co.; J. Karagheusian, Oriental rugs; 1,440 Bway (Assoc. Mdsg. Corp.).

MORGANTOWN, W. Va.—A. Berman, jobs large quantities bath robes; 108 W. 34th (Leif & Golden).

PITTSBURGH—Boggs & Buhl, Inc.; J. C. McQuistin, dress goods; 1,440 Bway.

PLATTSBURG, N. Y.—C. Caplan & Sons; R. Caplan, gen. mdse.; New Yorker.

PORTLAND, Ore.—Olds, Wortman & King; Miss H. Winters, toiletries, notions; 35 W. 32d (B. F. Schlesinger & Sons).

SAN FRANCISCO—City of Paris D. G. Co.; C. May, men's furnishings; 35 W. 32d (B. F. Schlesinger & Sons).

## Buyers' Wants.

*Rate: 90 cents an agate line.*

**Coats.**

COATS Wanted—Women's medium weight; tan tweed; sizes 36 and 38, at a price. W. A. Magee, 55 West 13th.

**Dresses.**

DRESSES Wanted—20,000, all kinds; any quantities; spot cash. Emanuel, Pennsylvania 1454.

**Fur Trimmings.**

FURS Wanted—Open for quantity dog pouches and shawl sets; black and colors. Joseph Stein, 463 7th Av.

GALAPANS Wanted—Light shades. Call Saturday, Monday, Sisselman-Cohan, 561 7th Av.

JOBS OF GOOD FURS WANTED. Millstein & Mann, 263 West 38th.

JOBS Cocoalette Sets Wanted—In quantity. Samuel Fishman, 270 West 39th.

POINTED Dog Collars Wanted—For cash. 261 West 36th, 2d floor.

SOUTH AMERICAN Kit Foxes Wanted. CORNELL CLOAK, 584 8TH AV.

**Silks.**

CREPE Satins Wanted—In greige. Bogardus 1522.

KASHAS, Silk and Wool, Rodiers or Similar, Wanted—Plain and fancies. Room 603, 1,170 Broadway.

**Velvets and Velveteens.**

BROCADED VELVETS WANTED—39-INCH STREET SHADES. YOUTHFUL FROCKS, 247 WEST 37TH.

**Woolens.**

CLOTH Wanted—Tally-Ho, all shades. Karpas. Wisconsin 3707.

**General Merchandise.**

LACES, Venice Hand-Made, Wanted—1½-in. up. Shenel Costume, 247 West 37th.

## Offerings to Buyers.

*Rate: 90 cents an agate line.*

**Blouses.**

MIDDY blouses and skirts, $8.50 up. B. Israel, 124 Spring St., city.

**Dresses.**

DRESSES—Sacrificing printed ensembles, $4.50; new women's cantons. NONPAREIL, 555 8th Av.

**Woolens.**

CLOTH—Polaires, tan only. Longacre 7002.

# LATEST DEALINGS IN THE REAL ESTATE FIELD

## TO SPEND $10,000,000 ON HOUSING PROJECT

### Four Apartment Structures Around Garden on West Side Planned by Henry Mandel.

### OTHER NOTABLE FEATURES

### Site at 57th Street Between 8th and 9th Avenues Acquired Recently From Otto Kahn.

One of the largest high-class housing projects of the year in Manhattan was financed yesterday with a $5,650,000 loan for the development by Henry Mandel of the 72,000-square-foot plot he acquired from Otto H. Kahn last week prior to Mr. Kahn's sailing for Europe.

The plot has a frontage of 345 feet on Fifty-seventh Street and 375 feet on Fifty-sixth Street, and is situated between Eighth and Ninth Avenues. Opposite is the Woman's Club, an enterprise headed by Miss Anne Morgan. Adjoining is property owned by William Randolph Hearst, including the Eighth Avenue blockfront, and around the corner is Mr. Hearst's 90,000-foot plot on Fifty-eighth Street, the Circle and Fifty-ninth Street.

**Huge Apartment Structure.**

One of the largest de luxe apartment properties in the world is contemplated, and on account of the magnitude of the operation the apartments, it is said, will be within the financial reach of many who have not been able to pay the expensive rates for Park Avenue, Sutton Place and other developments which are not as accessible from a transportation viewpoint nor as central. There are subways and elevated near by, and the new Eighth Avenue subway will have stations practically at the corner.

Mr. Mandel's plans include two eighteen-story and penthouse apartments on Fifty-seventh Street and two eleven-story apartments with penthouses on Fifty-sixth Street. They will have an inside garden 400 feet long and 80 feet wide. Under this at one end will be a swimming pool. An auditorium with sound-proof enclosure will furnish to the tenants facilities for concerts and recitals.

**Moderate Rentals Planned.**

Mr. Mandel, discussing the project, said:

"Our success with London Terrace led me to acquire Mr. Kahn's property, which in my opinion is the finest site in the city for the high-grade development that is proposed. Our interior gardens at Fifty-sixth to Fifty-seventh Street will be not only grass-covered, but trees, shrubbery and flowers will be planted.

"With 72,000 feet of ground to work on I think I can bring to the heart of this residential section apartments equal to any and offer rentals less than have been prevailing."

No name has yet been determined for this new apartment group. It is stated the property will rent for nearly $2,000,000 and when completed represent a capital investment of nearly $10,000,000.

Edmund W. Van Voorhis and Sol M. Stroock of Stroock & Stroock are the attorneys who are handling all legal matters in connection with the transaction and the loan, in connection with George J. Wise. Charles F. Noyes Company, Inc., were the brokers who handled the financing for the Lawyers Title & Guaranty Company, the lender.

**Apartment for Loft Zone.**

The Charles F. Noyes Company, Inc., has also arranged a building loan of $425,000 with the Federation Bank and Trust Company on premises 4-10 West Twenty-first Street. This loan will finance the erection of a ten-story and penthouse apartment to be divided into suites of two and three rooms.

The owning corporation, represented by Samuel Hoffman, has employed Harry Hyman as general contractor to construct the building.

## DENY RENT CONCESSIONS.

### Brooklyn Owners Say Apartments Are 95 Per Cent Rented.

The Greater Brooklyn Property Owners' Associates, Inc., of which Benjamin F. Heide is executive secretary, took exception to the following statement which appeared in THE NEW YORK TIMES several days ago.

There is no lack of apartment space to rent in Manhattan, the Bronx and Brooklyn, especially in the high type of houses, and every possible effort is being made to fill them with tenants. Despite the apparent surplus, there has been no drastic cut in rentals, although there have been some indications of concessions given for leases of two years or more.

"So far as Brooklyn is concerned," said Mr. Heide, "the statement regarding concessions is not correct. The members of the Greater Brooklyn Property Owners' Associates do not give concessions.

"After two years of educating the tenant, we have cured the disease known as the 'concession evil.' Our slogan is: 'Twelve months' rent for twelve months' use.' Why should a tenant expect something for nothing? He cannot purchase merchandise at a given price and then expect to obtain one of the articles for nothing. Why expect free rent?

"Apartment houses in Brooklyn renting from $16.50 to $32.50 per room are 95 to 100 per cent rented."

**Brooklyn Properties Traded.**

A Brooklyn trade involving a dwelling and a business property has been closed between James La Penna and Frank Borne. Mr. La Penna sold the two-story residence at 1,091 East Forty-second Street, between Avenues I and J, plot 30 by 100 to Mr. Borne, taking in exchange the business plot at 1,616-1,618 Atlantic Avenue, between Albany and Troy Avenues, 40 by 100. Bulkley & Horton acted as brokers in the deal for Mr. La Penna and S. Stanfield represented Mr. Borne.

**Protest Assessed Valuations.**

Seeking a reduction of the assessed valuation of their property, involving about $500,000, eighty property owners in Mount Vernon have filed grievances with the Board of Review, Commissioner of Taxation and Assessment Edwin W. Pattison said yesterday. The total this year is nine more than a year ago.

**East 71st Street Building Lease.**

Brown, Wheelock: Harris, Vought & Co. leased for a term of years the building at 161 East Seventy-first Street for the Arezzo Realty Company to C. Frank Reavis.

### *Two Downtown Properties Transferred by Estates*

Transfers of two estate properties in downtown Manhattan were recorded in the Register's office yesterday. One parcel, at 61 Greenwich Street, northeast corner of Edgar Street, was conveyed for a stated consideration of $100,000 by the executor under the will of Robert A. Pinkerton and others to the Battery and Trinity Place Realty Corporation of 5 Battery Place. The property, about 27.10½ by 57.4 feet, occupies the Edgar Street blockfront, including the corner at 22 Trinity Place. A four-story building is on the site.

The other parcel transferred is a five-story structure at 228 Water Street, northeast corner of Beekman Street, on a plot 25 by 33.4½ feet. It was sold by the executors of the George W. Bond Jr. estate to Blade Estates, Inc., of 6 East Forty-fifth Street, for a consideration of $40,000 and subject to a $10,000 mortgage. Blade Estates subsequently conveyed the parcel to the Hoxton Realty Company, Inc., of the same address, subject to mortgages for $35,500.

## WESTCHESTER ITEMS.

### Brooklyn Resident Gets House in New Rochelle.

Richard E. Kroeber of Brooklyn has bought a new brick and stucco house in Trenor Drive, Wykagil, New Rochelle, from Ida H. Wood. The dwelling contains ten rooms and four baths. Murray B. Parks was the broker.

H. A. Lockwood & Co. sold two-acre plots in their Westchester Cottage Farms development at Yorktown Heights to Michael E. Toepel and John and Edith M. Ashworth. A one-acre plot was sold to S. B. Strang.

Ward Carpenter & Co. sold plots in their Lake Katonah development to Walter Jago of Irvington, Frederick Lawton of White Plains, Robert McTeigue of Hartsdale and John Langenbacker of Larchmont.

Howard E. Morgan, writer, rented the residence of Herbert B. Wright in Roosevelt Avenue, Pelham Manor. Alexander Werner, Inc., the broker, also leased to Carl S. Serling a house in Circle Hill Road, Pelham Manor, for James R. Brown of Buffalo.

Marion Hammon leased to Joseph H. Dixey a dwelling in 165 Garden Road, Larchmont, through the Prince & Ripley Management Corporation.

## MANHATTAN PARCELS SOLD.

### New Owner for Residence Opposite the Hotel Endicott.

The four-story residence at 106 West Eighty-first Street, fronting twenty-two feet and opposite the Hotel Endicott, has been sold by the 60 West Ninetieth Corporation through P. M. Hughes & Sons as brokers. The purchaser is a client of Thomas E. Murray Jr., attorney.

The Arthold Realty Company has purchased the five-story tenement at 445 Manhattan Avenue, plot 25 by 100, adjoining the corner of 119th Street, from the Ganron Realty Corporation. Martin Neiderhoffer acted as broker.

The six-story building at 80 Bowery, near Canal Street, 25.3 by 100, is reported to have been bought by the recently formed Reliable Jewelers' Exchange from Morris Bergman.

## LAY CORNERSTONE TODAY.

### Consumers' Cooperative Services House Now Completed.

The cornerstone of the new cooperative apartment house in the Chelsea region, at 433 West Twenty-first Street, will be laid this afternoon by the Consumers' Cooperative Services, Inc., builders of the structure. The ceremony will mark the completion of the building, which contains sixty-seven suites.

Miss Mary Ellicott Arnold will place the cornerstone in position. She has been general manager of Consumers' Cooperative Services, Inc., since its infancy in Twenty-fifth Street about ten years ago.

About 80 per cent of the apartments have been sold and the remainder will be rented to tenants with the option of buying.

## BUYERS IN COOPERATIVES.

### East Side and Lower Fifth Avenue Suites Acquired.

Edward Clark Carter of Lee, Mass., has purchased an apartment in the 100 per cent cooperative apartment house at 215 East Seventy-second Street, recently completed by the Brixton Development Corporation, Edwin S. Brickner president. Douglas L. Elliman & Co., in conjunction with Culver Associates, acted as brokers.

Sutton, Blagden & Lynch have sold to Frank Sutton, consulting engineer, an apartment on the fifteenth floor in the 100 per cent cooperative building at 40 Fifth Avenue, southwest corner of Eleventh Street. This building was recently completed by the Calvin Morris Corporation. Douglas L. Elliman & Co. were the brokers.

### TRANSFERS IN THE BRONX.

Newbold Avenue, 2,018 (14-3804); Gaetano Gentile to Lucia Gentile, 2,018 Newbold Avenue; mortgage, $4,000.

Tenbroeck Avenue, 1,907 (15-4276); Tenbroeck Development Corporation to Augustine J. Annunziata, 272 East 149th Street; mortgage, $6,000.

Grand Avenue, 1,992 (11-2870); David Epstein to Davep Realty Corporation, 2 Lafayette Street.

Parsifal Place, 3,185 (18-5408); Marcella Keegan to Frank Hohmann, 394 East 154th Street; mortgage, $5,000.

Grand Avenue, 2,112 (11-3194); Michael Carroll to Wimima Realty Corporation, 2,114 Grand Avenue; mortgage, $15,000.

138th Street, 422 East (9-2282); Bessie Zeiger to Saras Ecker, 3,520 De Kalb Avenue; mortgage, $18,800.

Bryant Avenue, 915 (10-2761b); Harry Selicowitz to Helen Okin, 915 Bryant Avenue.

Grand Avenue, 2,114 (11-3194); Mary Carroll to Wimima Realty Corporation, 2,114 Grand Avenue; mortgage $13,000.

Whitlock Avenue, 1,024-30 (10-2741); Cycle Realty Corporation to Sokoloff & Breslauer, Inc., care of B. Koenigsberg, 99 Nassau Street.

143d Street, 358 East (9-2305); George H. Everett to John V. Everett, 308 East 143d Street.

Wallace Avenue (15-4035); southwest corner of Park Avenue, 100 by 45 feet; Louis Riciardi to 1,741 Wallace Avenue Corporation, 1,741 Wallace Avenue.

259th Street (13-3423e); south side, 100 feet east of Huxley Avenue; Derrick & McWicker, Inc., to William G. Holahan, 1,711 University Avenue.

## LEASEHOLDS LISTED.

### West Side Deal in 79th Street for New Building.

The four dwellings at 102-108 West Seventy-ninth Street, fronting 63.6 feet, adjoining the southwest corner of Columbus Avenue, have been leased for twenty-one years beginning Oct. 1, 1930, by the Schulder Realty Corporation to the 102 West Seventy-ninth Street Corporation, Barnet Popkin, president, with an option to purchase the property for $80,000 if exercised during the first year of the term and during the following four years at an advance of $5,000 per year in the purchase price. The rental for the first term is $6,500 for the first year to $9,000 for the last seven years, in addition to taxes, &c.

This lease has been assigned by Mr. Popkin's company to the Murmax Realty Corporation, Max Rosen, president. He and the owner of the fee have joined in giving a building loan mortgage for $200,000 to the Union Guarantee and Mortgage Company, payable Sept. 10, 1935, at 6 per cent. The lease gives the tenant the right to demolish the existing building and erect a new structure by Oct. 1, 1932.

The plot with the building on the southeast corner of First Avenue and Thirty-sixth Street, 46.3 on the avenue by 200 on the street, has been leased by the Hygrade Food Products Corporation, Samuel Slotkin, president, to Wil-Low Cafeterias, Inc., William Lowenstein, president, for fourteen years from March 1, 1929, the annual rent to be $17,143, in addition to taxes, &c.

An extension of the lease of the building and lot at 172 West Street has been given by Alfred Purcaro to Louis Greenman for five years from May 1, 1935, at the yearly rental of $5,250. The Green Cafeteria purchased the restaurant there from the St. Regis Dairy Lunch Company.

The five-story tenement at 515 East Seventy-fifth Street was leased by Improved Tenements Company, Louis Reif, president, to the Namreh Realty Corporation, Henry Finkendy, president, for three years from Sept. 9, 1930, at a rental of $2,100 per annum.

Gustavus V. Stoeber has sold to the Cornell Arms, Inc., his lease of 850 West End Avenue.

A twenty-one-year lease, involving an aggregate rental exceeding $400,000 has been closed on the property at the southwest corner of Jerome Avenue and 170th Street, between A. Helfer Corporation, as tenant, and the Academy Building Company, as landlord. This is one of the largest leases made in the Bronx for several months. A two-story building will be erected for Mr. Helfer's department store. The space involves 15,000 square feet. The Billingsley Realty Company, Inc., acted as brokers in the transaction.

**Ware Heads Westchester Group.**

Howard R. Ware, New Rochelle merchant, was elected to the presidency of the Boston Post Road and Southern Westchester County Association at a meeting of the organization in the Larchmont National Bank and Trust Company, Larchmont, Thursday night. Mr. Ware fills the vacancy created by the death of Edward F. Albee of Larchmont.

### MANHATTAN TRANSFERS.

112th Street, 313-15 East, 54 by 100.11; Cavalier Realty Company, Inc., to Partripp Realty Corporation, 313 East 112th Street; mortgages, $62,000.

Lenox Avenue, 81, 25.11 by 100; 81 Lenox Avenue Corporation to Arya Realty Corporation, 780 West End Avenue.

West Street, 314 (also known as 522 Washington Street), 25 feet by block; Jessie Ridley et al. to New York State Realty and Terminal Company, 466 Lexington Avenue.

Madison Street, 324, 30.11 by 74.2½; 584 Grand Street, Inc., to Maria Macaluso Cundari, 23 Monroe Street; mortgage, $16,500.

Forty-fourth Street, 112-18 West, 73.7½ by 100.4; 114 West Forty-fourth Street Corporation to Namron Realty Corporation, 112 West Forty-fourth Street; mortgages, $345,000.

Fifty-second Street, 409 West, 25 by 100.5; Jennie R. Curtes to Jennie I. Thursh, 1,325 East Nineteenth Street, Brooklyn.

128th Street, 166 East, 19.3 by 99.11; Rose Gaffney to Axel Carlson, 607 North Tenth Street, Philadelphia; mortgage, $1,500.

Convent Avenue, northwest corner of 127th Street, 20.1¾ by 48.11¼; Joseph D. Grieco et al. to Sinigrieco Realty Corporation, 401 West 127th Street.

Convent Avenue, 4, 20.1 by 48.4; same to same; mortgage, $4,000.

La Salle Street, 68 (formerly 514 West 125th Street), 25 by 100.11; Jennie R. Curtes to Maurice Cohen, 43 Read Avenue, Yonkers; mortgages, $28,200.

142d Street, 130-36 West, 150 by 99.11; same to same; mortgages, $187,800.

142d Street, 286 West, 25.4 by 99.11; same to same.

St. Nicholas Avenue, southeast corner of 141st Street, 20.1½ by 108.9; same to same.

Edgecombe Avenue, northwest corner of 145th Street, 19.11 by 90; Joseph D. Grieco et al. to Sinigrieco Realty Corporation, 401 West 127th Street; mortgage, $18,000.

St. Nicholas Avenue, 842, 22.1¾ by 67.7; same to same.

163d Street, 434 West, 50 by 112.6; Jennie R. Curtes to Jennie I. Thursh, 1,325 East Nineteenth Street, Brooklyn.

Charles Street, 132, 23.2 by 19.8; Alil Realty Corporation to Magdalen A. Hueber, 112 Waverly Place; mortgage, $8,250.

Lexington Avenue, northwest corner of Fifty-seventh Street, 60.2½ by 40; Beatrice S. Weil to 137 East Fifty-seventh Street Corporation; mortgage, $50,000.

Madison Avenue, 2,083-87, 74.11 by 98; Syd Grossman to John L. Meyer, 225 West Eighty-eighth Street; mortgages, $39,750.

134th Street, 527 West, 48 by 99.11; Fenbay Realty Corporation to Rebecca Posner, 136 South Second Street, Brooklyn; mortgages, $60,100.

Bradhurst Avenue, 230, 25.5 by 107.34; Nathan Bisgier to Annie Weichselbaum, 1,165 West Farms Road; mortgages, $23,500.

Twenty-fourth Street, 241 East, 24.4 by 98.8¼; heirs-at-law of Dennis Gilroy to Livia Clandorf, 336 East Twenty-first Street; mortgage, $9,360.

Sullivan Street, 59, 21 by 60; executor and trustee of Olin P. Ely to Forth Trading Company, Inc., 135 Broadway; mortgage, $17,500.

### AUCTION RESULTS.

By EDWIN J. McDONALD.

Second Avenue, 2,086-94, southeast corner of 108th Street, 125 by 100 feet; two-story theatre and offices; amount due, $83,702.50; taxes, &c., $5,598.74; sold to New York Title and Mortgage Company, plaintiff, for $20,000.

By I. LINCOLN SEIDE.

Lenox Avenue, 227, 25.1 by 80 feet; four-story hall; amount due, $9,639.88; taxes, &c., $1,120.92; prior mortgage, $15,000; sold to Harry H. Herche, plaintiff, for $23,000.

Elizabeth Street, 79-81, two two-story front and two six-story rear tenements; amount due, $15,974.50; taxes, &c., $1,776.45; sold to Emigrant Industrial Savings Bank, plaintiff, for $10,000.

By JOSEPH P. DAY.

Washington Avenue, 1,182-84, 50 by 137 feet; two four-story flats; amount due, $5,614.58; taxes, &c., $5,614.58; prior mortgage, $24,000; sold to Gene Bruder, plaintiff, for $29,100.

### REALTY FINANCING.

Loans secured by mortgages on the following Manhattan properties were reported yesterday:

Parcel at 4,285 Broadway, $55,000, for five years, at 5½ per cent, to Dr. C. L. Pope; John J. Reynolds, broker.

Property at 1,686-88 Madison Avenue, $19,000 to Rinwal Realty Corporation, Sigmund Pollatschek, president; 408 West Forty-third Street, $13,000 to Haracourt, Inc.; 120 East 108th Street, $6,000 to Angelo and Lillie Campione; Quinlan & Leland, brokers.

Three-story dwelling at 25 Van Corlear Place, $8,000, for five years, to Tomlin Realty Corporation; Joseph T. Riordan, broker.

### BANKRUPTCY SALES.

U. S. DISTRICT COURT, SO. DIS. N. Y. Underwriters' Salvage Co. of N. Y. U. S. Auctioneer, sells Sept. 19, 1930, 10:30 A. M., 251 West 27th St., Manhattan, assets of BADLER BROS., No. 49499. Raw squirrel skins, wolf tails, clippings, etc. IRVING TRUST COMPANY, Receiver. Inspection dates: Sept. 17 and 18.

### *West 42d Street Building To Cost About $2,000,000*

Plans were filed yesterday for a thirty-two-story office building in Forty-second Street between Eighth and Ninth Avenues, close to the Times Square centre. It is estimated by the architects, Raymond Hood, Godley & Fouilhaux, to cost $2,000,000.

The structure will cover the plot at 326-46 West Forty-second Street and run through the block to 327-45 West Forty-first Street with a frontage on Forty-second Street of more than 200 feet. It is being built by the 342 West Forty-second Street Corporation, of which Colonel William Starrett is president. It will be known as the McGraw-Hill Building, as that firm will occupy eight floors for its publishing business.

The site formerly was owned by John A. Larkin, who announced in 1926 that he was preparing to erect a 110-story building on the plot.

## IN NASSAU COUNTY.

The estate owned by Bruce Clark at Glen Head has been sold by him to George Rose through Hamilton, Iselin & Co. as brokers. The estate fronts on the Cedar Swamp Road and contains about thirty acres. It adjoins the Women's National Golf and Tennis Club.

Joseph F. Tracy of Forest Hills has purchased from Roland Clark the latter's Colonial residence in the Great Neck Estates section of Great Neck. Edgar Storms Jr., Inc., acted as broker.

**Bell Laboratory for Summit.**

The three-story concrete building on Park and Chestnut Avenues, Summit, N. J., has been leased by the Bell Telephone Laboratories with an option to purchase. The structure will be used for a chemical research laboratory. Jobs, Beck & Schmidt acted as brokers.

**Sale on Candlewood Isle.**

E. Posselt, vice president of the International Cement Company, has purchased a lodge site at Candlewood Isle, the Summer colony on Lake Candlewood, near Danbury, Conn., under development by Price, Miller & Schiller.

## SALES IN NEW JERSEY.

### Philadelphia Doctor Gets a House in Montclair.

An eight-room and two-bath house at 72 Cambridge Road, Montclair, has been sold by Judge J. R. Tiffany of Jersey City to Dr. C. F. Turner of Wilkes-Barre, Pa., who has been practicing in Philadelphia for several years. The buyer intends to remodel the dwelling for professional and residential purposes. The plot is 87 by 163 feet. The Simpson-Merritt Company and the Frank H. Corson Company were the brokers.

The three-family frame house at 62 Sherman Avenue, between Franklin and Hutton Streets, Jersey City, was sold by the estate of George Bernhard Krause to Fred H. and Elizabeth M. Sephton of Jersey City, who intend to occupy the entire house after spending $1,500 for alterations, according to J. I. Kislak, Inc., the broker. The plot is 25 by 100 feet. The negotiations involved obtaining signatures from fourteen heirs, including the executor, who lives in Colorado.

Counselor Aaron Gordon sold to Susan B. Lundy of Hoboken the three two-story frame dwellings at 247-51 Academy Street, corner of Tuers Avenue, Jersey City.

The Royal Construction Company sold the three two-story frame dwellings at 248, 250 and 254 Terrace Avenue, near North Street, Jersey City, to Harry B. Dembe of Bayonne.

The two-story frame store and dwelling at 113 Garfield Avenue, near Gates Avenue, Jersey City, recently acquired by the Trust Company of New Jersey under foreclosure, has been sold to Josephine Janicki.

The Combined Holding Company bought the two three-story brick flats at 244-46 Clendenny Avenue, Jersey City, from the Clinton Place Building and Loan Association of Newark.

**L. H. Sherrill Buys Larchmont Home.**

Leicester Haydon Sherrill of Manhattan has purchased a ten-room Colonial residence on Bonnie Briar Lane, Larchmont, N. Y., from Eugene M. Vigernon, owner and builder. Thomas B. Sutton, Inc., negotiated the sale.

*Other real estate news will be found on Page 33.*


REAL ESTATE AT AUCTION.

TO-DAY 2:30 P. M. 36 Parcels of BRONX REAL ESTATE To Be Sold at AUCTION To Take Place In CASTLE HILL 149th ST. and MOTT AVE., Bronx Take any Subway to 149th St. and Mott Ave.
350 Madison Ave., N.Y. City — George W. Coughlan Incorporated Auctioneers — Tel. Murray Hill 4934

IF!!! If after you've seen these low-rent, high-altitude, open-space apartments, you still like some other apartment better... SIGN THE LEASE QUICKLY, for it must be swell!
3, 4, 5, 6, 7, 8 OUTSIDE ROOMS
Mechanical Refrigeration
280·285·290 RIVERSIDE DRIVE
N. Cor. 100th, S. & N. Cor. 101st
AGENT ON PREMISES—OR MARK RAFALSKY & CO. 2112 Broadway... Traf. 3360

MANHATTAN.

NEW BUILDING 2 to 5 ROOMS
THE Park Avenue type of apartment building located at Gramercy Park ... with an increase in accessibility and a decrease in rent!
Larger rooms... complete kitchens... park privileges... dining alcoves... refrigeration... spacious closets... selected tenancy.
Agent on premises or GAINES, VAN NOSTRAND & MORRISON, Inc. 383 Madison Ave. ELdorado 2300 41 Fifth Ave. STuyvesant 1180

60 GRAMERCY PARK North

EAST SIDE APARTMENTS. EAST SIDE APARTMENTS.

38 East 85th Street
Corner of Madison Avenue
4-5-6 Room apartment
To rent from October 1st
Large, outside, airy rooms; absolutely modern; many closets
Price $2100 to $3600
Inspection requested before deciding elsewhere
Agent on premises, or
J. CLARENCE DAVIES, INC.
149th Street and Third Avenue
Telephone Melrose 6000

NEW BUILDING
WASHINGTON SQUARE
HOUSEKEEPING APARTMENTS of 3, 4, 5 & 6 ROOMS
COMPETENTLY MANAGED BY THE OWNERS FOR THE COMFORT of a Discriminating, Selected Group of Tenants Seeking Homes Combining Dignified Surroundings with Convenient Location
37 WEST SPRING 3261
FIREPLACES REFRIGERATION INCINERATORS VENTILATING FANS AMPLE CLOSETS COLORED TILE BATHS Maid Rooms Obtainable
RENTING from OCTOBER Immediate Occupancy
Apply PREMISES or BROKER

16 EAST 98th St.
2 · 3 · & 4 Rooms from $850
Few buildings in this established section afford such value in housekeeping apartments.
S.H.Riesner Co. Inc. Managing Agent 330 W. 57th St. Col. 0242

84th No. 124 East
(Between Lexington & Park Aves.)
IDEAL LOCATION
HANDSOME MODERN APARTMENTS
6 Rooms (3 Baths) $2800 Up
5 " (2 Baths, 9th Fl.) $2800
4 " (1 Bath, Extra Lavatory) $1900 Up
All rooms exceptionally large, light and attractive, with spacious foyers; all modern improvements.
See Supt., on Premises, or
BELROSE REALTY CO., Owners.
271 Madison Ave. Caledonia 2960

EAST SIDE APARTMENTS. EAST SIDE APARTMENTS.

For Immediate Occupancy!
A SELECT LIST OF CHOICE SUITES IN JACKSON HEIGHTS
at distinct rental savings

7 Rooms ........ $210
Fireproof building; only two apartments to a floor; 3 exposures; wood-burning fireplace; 3 master bedrooms; 2 baths; maid's room and bath; fully equipped kitchen and pantry; ample closets and large foyer; outlook over beautiful interior garden.

6 Rooms ........ $150
Special feature provides additional accommodation by means of a sun parlor with in-a-door bed, dressing closet, and separate bath; 2 master bedrooms and bath, living room and dining room, completely equipped kitchen; beautiful landscaped garden.

5 Rooms ........ $125
A large entrance foyer; living room with fireplace; dining room; 2 bedrooms entirely private; complete kitchen; one block from shopping center, school, subway and 5th Avenue bus.

4 Rooms ........ $100
Specially arranged with living room and dining room or bedroom; master bedroom and bath and fully equipped kitchen; outlook over beautiful interior garden.

3½ Rooms ........ $95
Large living room and bedroom; complete kitchen and dining alcove with electrical refrigeration; through ventilation.

2 Rooms ........ $75
Foyer; living room 13.7x19.8; three windows; bedroom 12.4x18.4, with three windows; fully equipped kitchenette; three large closets; new building.

Inspect These Apartments Today
Inquire
The Queensboro Corporation
Jackson Heights Office: 82d St & Polk Ave
NEWtown 6000
Open Daily and Sunday until 8 P. M.
Take Fifth Avenue Bus No. 15 or take Queensboro Subway from Grand Central
New York Office Exhibit: 12 East 41st Street
LEXINGTON 2530. (Open Weekdays.)

WEST SIDE APARTMENTS. WEST SIDE APARTMENTS.

LOOK FIRST AT THE BEACON BROADWAY CORNER 75TH
A New, 25-story Apartment Hotel of Distinction, Ideally Located. Subway, bus and surface lines a step away... full hotel service... restaurant... no extra charge for meals served in rooms ...pantries and electric refrigeration.
One Room - - - from $83.34
Two Rooms - - from $133.34
Three Rooms from $225.00
Per month unfurnished on yearly lease; also furnished. Immediate Possession
TELEPHONE TRAFALGAR 2500
Personal Direction E. H. RONAY
Owned and Operated by the Chanin Organization

676 RIVERSIDE DRIVE
"DEERFIELD"
Located one short block from subway station at 145th St. and Broadway
7 ROOMS AND 2 BATHS on 10th floor
Splendid light and air. General Electric Refrigeration. Also exceptionally desirable
4 AND 6 ROOMS
Rentals from $1,100 up
THE VALUE OF THESE APARTMENTS MERITS YOUR IMMEDIATE INSPECTION
Agent on premises, or
ABEX REALTY CO., INC.
44 Whitehall Street Whitehall 9572

EAST SIDE APARTMENTS.

315 East 80th Street
New Elevator Apartment House
2-3-4 Rooms
ATTRACTIVE RENTALS
Armstrong & Armstrong
Madison Ave. at 70th St.
Phone Rhinelander 4880

310-316 West 79th St.
near Riverside Drive
Desirable Apartments
$2,400-$3,750
6, 7 & 8 Rooms
Electrolux Refrigeration

90th No. 120 East
(Between Lexington & Park Aves.)
7 Rooms and BATH 1 Flight up
Recently Entirely Renovated; 4-Story Brownstone Flat
RENT $100-$110
Supt. on Premises.

147 W. 79
RICHMOND APARTMENTS 4-3½ 4 ROOMS Physician's Apt. Street Floor
RARE OPPORTUNITY
Agent Premises or Sharp & Nassoit SCHuyler 8200

WEST SIDE APARTMENTS.

West Side Apartments
RECOMMENDED BY L.J.Phillips & Co
For Busy Men and Women—
Our Rental Department will remain open Saturdays until 5 P.M. and every other week day until 9 P.M.

10 to 14 Rooms
*300 Central Park West

9 Rooms
160 Riverside Drive
*300 Central Park West
838 West End Avenue
Astor Court—210 W. 90

8 Rooms
160 Riverside Drive
*300 Central Park West
320 West 86th Street
Astor Court—210 W. 90

7 Rooms
*50 Riverside Drive
160 Riverside Drive
110 Riverside Drive
*300 Central Park West
327 Central Park West
10 West 77th Street
20 West 77th Street
118 West 79th Street
124 West 79th Street
*10 West 96th Street
210 West 101st Street
838 West End Avenue
Astor Court—210 W. 90

6 Rooms
*50 Riverside Drive
110 Riverside Drive
118 Riverside Drive
160 Riverside Drive
*300 Central Park West
327 Central Park West
10 West 77th Street
118 West 79th Street
124 West 79th Street
164 West 79th Street
222 West 83rd Street
320 West 86th Street
10 West 96th Street
210 West 101st Street
605 West 111th Street
838 West End Avenue
Astor Court—210 W. 90

5 Rooms
*50 Riverside Drive
118 Riverside Drive
160 Riverside Drive
*300 Central Park West
327 Central Park West
124 West 79th Street
222 West 83rd Street
210 West 101st Street
605 West 111th Street
760 West End Avenue

4 Rooms
*50 Riverside Drive
220 West 71st Street
10 West 77th Street
20 West 77th Street
164 West 79th Street
222 West 83rd Street
*10 West 96th Street
210 West 101st Street
605 West 111th Street
599 West End Avenue

3 Rooms
220 West 71st Street
150 West 72nd Street
269 West 72nd Street
222 West 83rd Street
210 West 101st Street
760 West End Avenue

2 Rooms
150 West 72nd Street
269 West 72nd Street
10 West 77th Street

*NEW BUILDINGS

Your occupancy of any one of these delightful city homes will be made exceptionally pleasant by a service which is prompt, friendly and sincerely anxious to please.

L.J.Phillips & Co
ESTABLISHED 1873
148 West 72nd Street
Tel. TRAfalgar 9300

WEST SIDE APARTMENTS.

HIGH CLASS WEST SIDE APARTMENTS

VERY ATTRACTIVE RENTALS

771 West End Ave. N. W. Cor. 97th. 5—6—7 Rooms. 2-3 Baths. Electrical Refrigeration. $2000 to $3300

255 West 88th St. 5—6—7 Rooms. 1-3 Baths. $2600 to $4000. Electrical Refrigeration

130 West 86th St. 4 Rooms. Dining Alcove. 6 Rooms, 3 Baths. $2100 to $3000. 3 Rooms Pent House Apt. $1600. Electrical Refrigeration

Apply on Premises or John L. Meyer, 231 West 96th St. RIVERSIDE 3797

CATHEDRAL COURT
541 WEST 113th ST.

NEAR ST. JOHN'S CATHEDRAL AND COLUMBIA UNIVERSITY

SUNLIGHT APARTMENTS
5, 6, & 7 ROOMS
ELECTRICAL REFRIGERATION
ALL TRANSIT FACILITIES
REASONABLE RENTALS
DOCTOR'S OR DENTIST'S APARTMENT, 6 ROOMS, GROUND FLOOR

WESTCHESTER APARTMENTS.

# Parkway Towers

BRONX RIVER ROAD Cor. GLEN ROAD
YONKERS, N. Y.
Overlooking Bronx River Parkway

Luxurious Apartments for Discriminating People
Suites of 2½ to 5 Rooms
1 and 2 Baths

Unusually large rooms, oft spacious foyers, flooded with light, beautiful modernistic appointments, shower stalls with plate glass doors, including cedar closets, abundant closet space, including cedar and linen closets, inlaid linoleum floors.

Free Electric Refrigeration

Service and Passenger Elevators Day and Night Service
1 blocks from N. Y. Central (Wakefield Sta.)
3 blocks from public school.

OCCUPANCY OCT. 1
Ownership Management

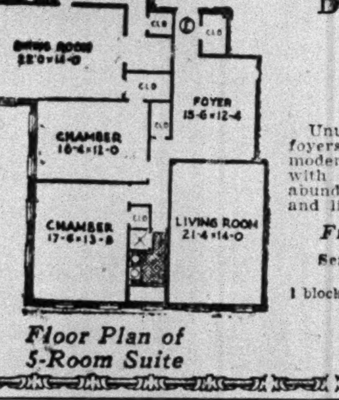

Floor Plan of 5-Room Suite

WEST SIDE APARTMENTS.

Announcing
Addison Hall
457 W. 57th ST.
Where your wishes meet your budget
New 16 Story Apartment Building
Here is a house where accessibility, convenience and smartness are joined to moderate rentals. It is within walking distance of business and amusement centers.
1 Room 63 up
3 Rooms 120 up
Housekeeping Suites
With silent automatic refrigeration
Representative on premises — Daily and Sunday

24 Bennett Ave.
Block west of Broadway, at 181st St.
3, 4, 5, 6 Large Rooms
RENTALS $70-$150
New elevator building with Automatic Refrigeration
Agent on premises or SATIVEL REALTY CORP.
1961 Prospect Ave. Phone Tremont 2023

74th St. No. 245 West
(Between B'way & West End Ave.)
CHOICE, CONVENIENT LOCATION
4 Rooms—$1900 UP
3 Rooms—$1500 UP
Spacious foyers, Frigidaires, exceptionally large, light rooms. Must be seen to be appreciated.
See Supt. Kelly, on Premises.

74th No. 245 W.
(Between Broadway & West End Ave.)
10 STORY ELEVATOR APARTMENT HOUSE
1 Room ROOF APARTMENT
Choice and attractive; extra large size room and bath.
See Supt. Kelly on Premises.

ECONOMY and SERVICE
ABBEY HALL
621 West 172d Street
Cor. B'way, near Medical Centre. 168th St. Subway Station.
3-4-5 ROOMS
Moderately priced. Expertly managed. Elevator. Electric refrigeration.
ROBERT E. HILL
334 Audubon Ave. Wash. Hts. 2261

949 West End Av.
UNUSUAL APARTMENTS OF
5-6-7 Rooms
WITH THREE BATHS
6 ROOMS, SUITABLE FOR
Doctor's Apartment
REASONABLE RENTALS
Premises or phone Monument 8074.

WEST SIDE APARTMENTS.

DISTINCTIVE
In Address & Appearance
6 Rooms · 3 Baths
Living room, dining room, two master bedrooms with baths, maid's room & bath, kitchen, butler's pantry & a profusion of closets.
Apply on premises or
Gaines, Van Nostrand & Morrison, Inc.
383 Madison Ave. ElDorado 2300
50 CENTRAL PARK WEST

145 West 12th St.
2, 3 & 4 Rooms
MOST REASONABLE RENTALS
Electric Refrigeration
Incinerator
Quiet, select and convenient location. One block to subway, "L" and Tubes.

MORNINGSIDE AV., 40-50
Block front, 118-119th Sts., West.
ELEVATOR APARTMENTS.
4-5-6-7 Exceptional Rooms
Bargain rates to exceptional tenants.

QUEENS APARTMENTS.

Reduce Your RENT! —but not your scale of living!
AT
BRITTON HALL
Britton Avenue & Layton Street
JACKSON HEIGHTS
22 min. from Grand Central
Here you may economize without sacrificing those niceties and luxuries of modern living usually found only in the better type apartments.
3 Rooms $90
4 Rooms $115
Living rooms 13 x 24 feet . . dining alcoves . . . radio outlets . . . automatic refrigeration . . . finest kitchens . . . 3 blocks from school . . . children's play room . . . automatic safety elevators.
See these luxurious apartments today. You will agree they offer better value than others you have seen. Take I.R.T. or B.M.T., or 5th Avenue bus to Jackson Heights station at 82nd Street; or L.I.R.R. to Elmhurst.
Fred G. RANDALL INC. QUEENS BORO. REAL ESTATE
STillwell 1818
Agent on Premises Day and Night
HAVemeyer 7287

WESTCHESTER APARTMENTS.

HARTSDALE
GARDEN APARTMENTS
27-47 CENTRAL AVE.
3½ to 5½ Rooms, 2 baths, from $85 up. Large foyers, separate shower stalls, garage, incinerators, bus service.
Free Electric Refrigeration.
MANAGEMENT OF
Herman A. Acker Corp.
N. W. Cor. Fordham & Kingsbridge Rds., Bronx. Phone Raymond 7900.
Agent on Premises.
White Plains 4264

## Mortgage Loans.

FIRST and second mortgage funds available on Brooklyn, Queens, Long Island properties. Girard Financial Corp., Chamber of Commerce Building, Room 701, 89-31 161st St., Jamaica, N. Y. Tel. Republic 8883-8884.

HAVE money for Harlem second and third mortgages, and rent loans. Arthold Realty Co., 2,061 Broadway. Endicott 8488.

HAVE money for 1st, 2d, 3d rent mortgages. Wolfe, 55 West 42d St., Room 1111.

## Houses—Manhattan & Bronx.

74TH, 41 WEST—FOR SALE—UNUSUAL house, 4-family; buyer can occupy best part free of expense; quaint studio and sun porch top floor; modern; best repair; fine section; excellent doctor, artist, club; price reasonable. Pickhardt. Susquehanna 7688.

80TH, 46 EAST—Sale or lease, English basement house, 5 floors, 18 rooms, 5 baths; excellent high-class business. Butterfield 2552 or own broker.

89TH ST., 330 WEST (near Drive)—16 rooms, 6 baths, steam; $4,000 cash; inspect 1 to 5; bargain.

152D (near Broadway)—3-story brownstone for sale or rent; reasonable. Uptown Realty, 1,773 Jerome Av. Sedgwick 4127.

HORATIO ST., 44 (near 8th Av.)—14 rooms, 3 baths, $150; lease. Owner, Circle 2780, Extension 13.

MURRAY HILL—Charmingly furnished, unfurnished, 9 rooms, 3 baths, garden. Caledonia 3221.

POST ROAD, 5,093 (Broadway, 251st)—House for rent, 8 rooms, porches, garage, overlooking Van Cortlandt Park; newly decorated.

RIVERDALE—Newly decorated seven-room house; garage; near schools; concession. Kingsbridge 8229.

RIVERDALE—High-class one-family brick house; large plot; 259th St., one block west of Broadway. McWicker.

WEST BRONX—Convenient to transit lines, 7-room brick, all improvements, 46x180; 2-car garage; leaving city, will sacrifice. Foley, 3,029 Albany Crescent. Kingsbridge 3393.

WEST BRONX—One-family brick house, 12 rooms, 2 baths, 3 showers, sun parlor; oil burner; 2-car garage; laundry; all conveniences. M. L. Rabson. Phone Murray Hill 8729 for appointment.

PRIVATE HOUSE WITH GARDEN.
Exclusive Neighborhood—East Sixties.
9 rooms, 4 baths, automatic steam heat, 8 wood-burning fireplaces; rent $5,000.
Phone Rhinelander 8111 or your own broker.

BARGAIN—One-family brick, 7 rooms; 2-car garage; near Westchester Square; improvements; suitable doctor; sacrifice. Foundation 4218.

$2,000 CASH buys 3-story Washington Heights, $12,500. Houghton. Lexington 9600.

## Houses—Brooklyn.

18TH, 825 EAST—Must sacrifice immediately beautiful 10-room house; brokers protected.

FLATBUSH—ONE-FAMILY HOME.
Fully Detached Solid Brick.
Just completed, 33 foot frontage, charming garden outlook, front and rear, 7 rooms, 2 porches, garage, large recreation room, separate laundry and boiler rooms, extra lavatory; fixtures, tiling and kitchen unit all done in latest pastel shades, large booth needle shower, chromium fittings, sunny breakfast alcove, extra large living room, shaded panel effects, painted ceilings; every conceivable modern refinement; near public and parochial schools, one block transit and stores; located in the garden spot of Flatbush.
Price $11,750 cash and terms arranged.
Arthur Franke, 1,515 Flatbush Av., at Glenwood Road, Brooklyn. Mansfield 7510.

FLATBUSH—DUTCH COLONIAL HOME, CORNER; FULLY DETACHED; PLOT 40x125; 2-car garage; price $6,900; small cash; built to sell for $10,500.
Swedish builder sacrifices beautiful Dutch Colonial detached corner home, southern exposure, 7 rooms, parquet; Frigidaire; Royal stair pads and colored tile kitchen and bath optional; Richardson boiler; 3x8 beams; 10 closets, beautiful fixtures, embossed decorations; 20-year roof; beautiful shrubbery; detached, concrete-block garage; located on wide street; 1 block Flatbush Av., subway, theatres, school; churches close by; real bargain. See Mr. T. Hanson, care Read & Wilson, 1,578 Flatbush Av., at Nostrand. Open daily and Sunday until 9 P. M.

SEAGATE, NEW YORK HARBOR—Rooms, 15 rooms, all improvements, 3 baths; furnished or unfurnished; roomers or 2 families; brokers protected. Sterling 1889.

## Houses—Queens & Long Island.

BAYSIDE—Eight-room furnished house, ideal location for family. Phone Bayside 2415.

BEECHHURST—Wonderful bargain; new $25,000 modern residence; sacrifice for $19,000; 4 baths, colored fixtures; private bathing beach; walking distance golf club, golf links; very reasonable; terms; will lease acceptable family. Phone Flushing 8109.

BELLROSE—6-room house, garage; near station. Call Miss Cannon, Jamaica 3300.

DOUGLAS MANOR (336 Beverly Road)—Near bathing beach; for rent, unfurnished, 8 rooms, 2 baths; garage; $135 per month. Apply Wertheim, owner, 315 Hollywood. Telephone Bayside 2770J or Longacre 4614.

DOUGLASTON PARK—New house in restricted section; beautifully furnished; near water and golf; $150 month. Phone Bayside 4260.

DOUGLASTON (North Shore)—For rent, furnished $175, or unfurnished $150; 9-room house, 2 baths, fireplace; garage; 120-foot plot. Bayside 5789J.

ELMHURST (40-32 Hampton St.)—Attractive 1-family detached, 4 bedrooms, sun porch, pantry; steam heat and automatic water heater; 1-car garage; brick veneer construction; close to Jackson Heights station; plot 30x87. Apply 40-28 Hampton St. or owner. Tel. Manhasset 1152.

FLORAL PARK—New English brick veneer, slate roof cottage; garage; fine section; price $9,500; terms. Edmund D. Purcell at station.

FLUSHING—7 rooms, detached house; breakfast room, sun parlor; newly decorated; must be seen to be appreciated; garage; $115 monthly. 150-14 32d Av., near 150th St. Owner, Slocum 5215.

FLUSHING—For sale or rent, 10-room house, 3 baths, sun parlor; 2 car garage; furnished. J. B. Tisdale, 1,000 Boulevard, Long Island City. Astoria 0790.

FOREST HILLS GARDENS—Nine rooms, brick house, 4 baths, oil-burner, 2-car garage; excellently built; $40,000, or rent $300; also 6-7-8-9 room houses in this restricted neighborhood at from $9,000 to $45,000, or rent at $100 up. Forest Hills Gardens Homes Co., 215 Ascan Av. Telephone Boulevard 6872. Open Sunday and evenings.

FOREST HILLS GARDENS—Eight rooms, 2 baths, attached brick house, excellent location; $25,000 or $175 rental; also 12-room, 3 baths, detached, hollow tile and stucco house; furnished or unfurnished. Telephone Boulevard 9549.

FOREST HILLS—Beautiful home, eight rooms, three baths and showers, hot water heat; brass plumbing; corner plot, 55x80; heated garage; near station. 6,956 Exeter St., corner Herrick Av., or Chas. Bohlen, 321 3d Av., Manhattan.

FOREST HILLS—Brick, six rooms, tile bath and kitchen; heated garage; sell $8,250; rent $90. 6,846 Harrow St.

GARDEN CITY—Rare opportunity, owner transferred to another city; 7 rooms, 2 baths; 2-car garage; plot 75x150. Cross & Brown Co., agents, 270 Madison Av., N. Y. C. Caledonia 7000.

GARDEN CITY—Real home for refined people; moderate cost; lease or sale; shown by appointment. Phone Bergen 3-1809W.

GREAT NECK.
The Most Reasonably Priced Dwelling in This Exclusive North Shore Residential Community.
English and Dutch Colonial Homes,
$12,850.
Suitable Cash and Terms.
Exceptionally well-built home, containing 6 really large rooms, sun parlor, breakfast room, open attic, poured concrete foundations, colored tile baths, stall shower room with plate-glass door, chromium fixtures; silver-oak woodwork, open fireplace, ⅝-inch oak floors throughout.
Landscaped Plots 50x100.
2-CAR GARAGE.
Other Dwellings on Larger Plots, Containing 7 Rooms and 2 Baths; Priced from $14,500.
BERKELEY HOMES, Inc., Chas. J. Rorech, Builder.
Colgate Road and Baker Av., Great Neck Center, Great Neck, L. I.,
Or office, 89-31 161st St., Jamaica. Phone Jamaica 6070. Res., Republic 2543.

GREAT NECK—Exceptionally well furnished home, 10 rooms, 4 baths, large solarium, 2-car garage, oil burner, electric refrigeration; beautiful grounds; $275 per month, until May or June. Phone Great Neck 1765.

## Houses—Queens & Long Island.

GREAT NECK—Rent furnished, $175; unfurnished, $150; 7 rooms, 2 baths; garage; electric refrigeration. Owner, Great Neck 1360.

JACKSON HEIGHTS—Rare bargain; 3 family brick, almost new, 3-4-6 rooms, tile kitchen, tub and shower, parquet floors, large closets; absolutely no reasonable offer refused; will make any terms to suit responsible buyer, small cash down; inspect this house and make your own terms; must sell this week. Owner, E. Shay, 32-22 83d St. Pomeroy 1776.

JACKSON HEIGHTS—Detached two-family brick house, 16 rooms, 3 baths; 2-car garage; Frigidaire; Queensboro privileges; good income; any reasonable offer accepted. X 2390 Times Annex.

JACKSON HEIGHTS—Brick house, 7 large rooms, 4 master bedrooms, 2 baths; desirable location; Jackson Heights, Queensborough, privileges, 34-46 76th St., Jackson Heights.

JACKSON HEIGHTS—For sale, 6-room house and garage; very reasonable. Call Mrs. H. Barnett, 3,424 72d St.

JAMAICA—Tapestry brick house, six rooms, living room, dining room, kitchen, three bedrooms, bath, standing shower, garage; equipped for steam heat by either coal boiler or gas-fired boiler with thermostat control; Rex hot water heater, mechanical ice box; unfurnished $75, furnished $125, to responsible tenants only. Republic 4030. 161-11 84th Av. Keys at 161-13 84th Av. Two blocks to Jamaica High School.

LONG BEACH (Point Lookout)—New 5-room and bath bungalow; gas range; screened porch; overlooking ocean; sacrifice $3,750, easy payments. Moriarty, Garden City Av., Point Lookout.

MALBA-ON-THE-SOUND.
Owner having bought larger house in Malba desires to sell his gem of a home; 4 bedrooms, 3 baths, oil heater; perfect condition; $5,000 under cost to quick buyer.
APPLY OLIVER CHAMP,
Malba Station Office or 100 Malba Drive.
Phones Flushing 1210-1603.

MALBA.
Two waterfront homes, others water view, at exceptional bargain prices; also couple desirable rentals. See Oliver Champ, Malba Station Office or 100 Malba Drive. Phones Flushing 1210-1608.

MALVERNE, L. I.—Beautiful 6-room bungalow, corner plot, 2-car garage; concrete street; ideal section; near school, stores; bargain; $9,000; small amount cash; easy terms. Apply 4 Atlas Av., Malverne.

MALVERNE, L. I.—Fine 6-room house, tile bath and kitchen, breakfast nook; near school, stores; bargain; $50 month. Apply 4 Atlas Av., Malverne.

ROCKVILLE CENTRE, L. I.—For rent, to responsible party, modern 8-room house, 2-car garage, 4 blocks to depot; ideal location. Telephone 3519W, Rockville Centre. Rey, 134 South Centre Av.

STEWART MANOR—Practically new, 6 rooms, sun porch, garage, plot 50x100; just repainted and redecorated; exceptional opportunity; located at 111 4th St. and will be open all day Sunday for inspection. Cross & Brown Co., agents, 270 Madison Av., New York City. Caledonia 7000.

WOODSIDE—7-room house; garage; 2 baths; exclusive neighborhood; 20 minutes Pennsylvania; $125. Wickersham 7766.

FORECLOSURES
Save $2,000 to $6,000.
Title Co. 1st Mortgages.
35 individual types, all newly decorated.
Today's Bargain.
$4,250—Fully detached frame with garage; large plot; $200 cash, rental terms.
$5,990—Fully detached, 2-car garage; large plot, sewers; small cash, rental terms.
$9,250—Corner Colonial, centre hall entrance, 7 rooms and sun parlor; garage; large plot; open fireplace; terms arranged.
$15,000—Colonial, centre hall entrance; 8 rooms; 2-car garage; open fireplace; plot 60x100; original price $22,500; terms arranged.
READY FOR IMMEDIATE OCCUPANCY.
CAPITAL FOUNDATION, INC.,
160-16 JAMAICA AV., JAMAICA.
PHONE REPUBLIC 4666, ROOM 302.
TAKE B. M. T. "L" TO 160TH ST. STATION OR L. I. R. R. TO UNION HALL ST. STATION. OPEN DAILY, EVENINGS AND SUNDAY. AFTER 6 P. M.
CALL MISSOURI 3344.

LARGE corporation has for sale houses in the following places: Garden City, Flushing, Stewart Manor, Hollis, Jackson Heights (cooperative apartments); rare opportunity. Cross & Brown Co., agents, 270 Madison Av. Caledonia 7000.

FOR SALE OR EXCHANGE 10-room house with garage, 50x100. Richmond Hill 2427.

## Houses—Westchester County.

ARDSLEY—For sale or rent, 6 rooms and bath, detached garage; restricted neighborhood; short distance railroad, school and stores. Frank H. Addyman. Phone Dobbs Ferry 20.

BRONXVILLE—English, half-timber, stone and stucco; 11 rooms, 3 baths, 2 extra lavatories, dressing room adjoining master bedroom; 2-car garage, hot water heat, oil burner; plot one-third acre, beautifully landscaped; many large trees; house newly decorated. Telephone Bronxville 2269.

BRONXVILLE—For rent, beautifully and completely furnished; 1-year old home; 4 bedrooms and maid's room; owner leaving city. Call Bronxville 5676.

BRONXVILLE—New York estate; must sell or rent attractive 7-room brick house with 2-car garage. Phone Pelham 2418J.

CRESTWOOD WESTSIDE.
35 minutes from Grand Central Station.
6-room cozy home, with garage; convenient schools and station; with gas range, fixtures, shades and screens; $12,000.
HENRY C. MERRITT,
85 Carpenter Av., Crestwood. Tuckahoe 3666.

CRESTWOOD AND VICINITY.
35 minutes from Grand Central Station.
Houses for sale, $10,000-$100,000.
Apartments and houses, $75-$300 monthly.
FURNISHED AND UNFURNISHED.
HENRY C. MERRITT,
85 Carpenter Av., Crestwood. Tuckahoe 3666.

CRESTWOOD (10 Lindbergh Place)—Rent or sale, new six-room house, two baths, garage, $150; 30 minutes Central Station. Tuckahoe 4426 or Rhinelander 3032.

HASTINGS—Distinguished new 9-room house; half acre; furnished, unfurnished. Phone Hastings 1003.

KATONAH—Opportunity for party loving Fall and Winter sports; will rent 6-room cottage Oct. 1 to May 1; situated on restricted lake within commuting distance of New York; all modern conveniences, including club privileges; seen by appointment only; terms reasonable. E 64 Times.

LARCHMONT—Colonial house, 6 spacious rooms, colored tile bath, brass piping, copper screens; for sale at $13,500; rent $125. Call owner, New Rochelle 4625.

LARCHMONT—Going South, will rent newly and artistically furnished home, oil burner; walking distance station. Call Larchmont 1921.

LARCHMONT rental; Cape Cod cottage, furnished, 5 rooms, garage, $125. A. C. Longfellow, 65 Myrtle Blvd. Tel. Larchmont 922J.

MAMARONECK—For rent, 6 rooms, breakfast nook, open fireplace, tiled bath, built-in garage; near schools and station; $75 monthly. X 2359 Times Annex.

NEW ROCHELLE.
9 rooms, 2 baths; large grounds, garden, fruit trees, 2-car garage; house newly decorated inside; reasonable rental; 19 Woodland Av.; in residence park; see any day. Phone Lexington 6162. Horace H. Nahm, for appointment. See any time Sunday.

PARK HILL (Yonkers, N. Y.)—Most desirable community, one mile from New York City, 400 feet above the Hudson; can never deteriorate; all unsold plots owned by company composed entirely of residents who have millions invested in their homes; a nice place for nice people; inexpensive, accessible and beautiful; a few excellent bargains in homes; let us show you these properties. Telephone Nepperhan 6345, Yonkers; Hitchcock 5187, New York, or come direct to office opposite Park Hill station of Putnam Division; west side subway and trolley, or New York Central.
PARK HILL PROPERTIES, INC.,
32 Undercliff St., Yonkers.

PARK HILL, YONKERS.
Beautiful Colonial house, 12 rooms, 3 baths; rent $190 or sell $25,000, any terms. Owner on premises, 274 Parkhill Av., Yonkers. Telephone Yonkers 8645.

PELHAM MANOR. PELHAM MANOR.
Buy this house, pay like rent; brick, stucco, 11 rooms, 4 baths; double garage; oil burner, brass plumbing.
Several other good buys and rentals.
ALEXANDER WERNER, INC., Realtors,
Corner Post Road and Pelhamdale Av.
PELHAM MANOR. Tel. Pelham 0415.

PELHAM MANOR—Modern English house, choice location, 7 rooms, 3 baths, centre hall; enclosed sun porch; downstairs lavatory; attached garage; mortgage $12,000, 3 years; convenient terms; communicate owner. Pelham 0271.

PELHAM HEIGHTS—Privately built hollow tile home; 9 large rooms, 3 baths, 2 porches; 2-car garage; price drastically reduced; easy terms. See Murray B. Parks, 1,315 Pelhamdale Av. Pelham 1120.

PLEASANTVILLE—Rent, 8 rooms, Dutch Colonial; steam heat, Pyrofax, electricity, 2-car garage; Sawmill River Road; 6 minutes from Pleasantville station; flowers, fruit; a real home; $100 monthly. Phone Pleasantville 1465.

SCARSDALE—9-room house, 3 baths; 2-car garage; large plot; restricted section; will sell for builders' price or exchange for vacant lot suitable to build. S 317 Times.

SCARSDALE—For sale or rent, new house, 3 bedrooms, 2 baths, 2-car garage; Heathcote Road; phone for appointment. Frank H. Addyman, Ardsley, N. Y. Dobbs Ferry 20.

SCARSDALE—9 rooms, 3 baths, enclosed porch; 5 minutes from station; beautiful view; garage, oil burner. Telephone Scarsdale 2985, Whitehall 3551.

SCARSDALE (13 Ridgecrest East)—Brick Colonial, 3 baths; finest situation; rent unfurnished or sell. Tel. White Plains 7850.

## Houses—Westchester County.

Scarsdale exclusively
MRS. MARIE D. KLING
For Rent.
$240 per month; charming white clapboard Colonial; TWO MINUTES' WALK FROM THE STATION; in a garden with pear, plum and apple trees, and luscious grapes; centre hall, open porch, library with fireplace; 5 bedrooms, sleeping porch, 2 white tile baths, maids' bath; 2-car garage; a choice offering.
OPEN SUNDAYS AND EVENINGS.
A booklet and road map will be sent free upon request.
MRS. MARIE D. KLING,
1 Chase Road, Scarsdale.
Phone Scarsdale 1000.

Scarsdale Exclusively
MRS. MARIE D. KLING.
For Sale
REDUCED FROM $35,000 to $20,000!
In the Edgemont section, 5 minutes' walk from station, English stucco house, plot 180x120. TEN ROOMS AND THREE BATHS. Hot water heat, terrace garden, very high elevation, unobstructed view for miles. Dogwood, oak and beech trees.
OPEN SUNDAYS AND EVENINGS.
A Booklet and Road Map Will Be Sent Free Upon Request.
MRS. MARIE D. KLING,
1 Chase Road, Scarsdale.
Phone Scarsdale 1000.

SCARSDALE—Newly completed, immediate possession; English stone and stucco, 9-room residence, 3 baths, 2 extra lavatories, billiard room, oil burner; on high point, overlooking Scarsdale golf course and lake; $43,000. Charles Brogan, builder, Clubway. Telephone Scarsdale 916, or your own broker.

SOUTH YONKERS (140 Caryl)—7 rooms, city line, 30 minutes Grand Central, adjoining wooded park, ideal playground; rent $115; sale preferred, $13,500, any terms. Professor Watson, Teachers College. University 7000.

YONKERS PROPERTY.
New York City line, Ellsworth Av., 2 blocks east Riverdale Av.; 7 rooms, open and closed porch; metal laths; latest improvements. Brokers or telephone Kingsbridge 4735-5578.

YONKERS—Two-family house; all improvements; business corner; near South Broadway, Getty Square; $1,000 cash. Owners, Yonkers 3725.

A Place to Call a Home.
BRONXVILLE.
New 6-room house, with garage, and all the latest improvements; a real beauty, asking $18,000; a small amount of cash.
Large Colonial 7-room house, with 3 baths, every modern improvement, 2-car garage, plot 100x125; asking $36,000.
FLEETWOOD SECTION, MOUNT VERNON.
Six rooms and sun parlor, price $15,000; reasonable amount of cash.
J. ALBERT GLEESON,
145 Mount Vernon Av.
Opp. N. Y. C. station, at Mount Vernon.
PHONE OAKWOOD 3044.

MOVE in Oct. 1; Westcliff Homes; 21-foot studio living room, 3 large bedrooms, double garage, billiard room, large porch; facing parkway; nicest section Mount Vernon, North Fulton and Harding Parkway; $13,850. Vought-Halpern, builders, Fairbanks 2400.

BUILDER has three new 6-room 2-bath houses, Bronxville, Scarsdale; all improvements, well decorated; restricted; few minutes stations; offer at foreclosure price; big chance; no brokers. 1497 Times Fordham.

"SEE TRUESDALE LAKE NOW."
Write for booklet with map.
A. I. DUNN, Resident Agent,
South Salem, N. Y.

## Houses—Rockland County.

ACCEPTABLE applicants are offered an opportunity seldom available. Estate owner is developing large, private aquatic sports pool in a most accessible and delightful spot high in the Ramopo Hills. All Summer and Winter sports are provided for with a limited number of large, nicely treed plots facing on the sports plaza. The best engineering, landscape and architectural efforts are being expended to make a naturally beautiful location the year-around home centre for a few desirable families who appreciate the delights of outdoor life with every city convenience. Location now one hour from city by auto or train; will be fifteen minutes nearer when new bridge is completed in 1931. Reasonable social and financial responsibility desirable, in the order named. Communicate with "Owner," Box 446, Suffern, N. Y.

## Houses—New York State.

LAKE MAHOPAC, N. Y.—Spend next two months on gorgeous country place, 4 acres, 7-room house, 5 bedrooms, 2 baths, gas stove, Kelvinator, huge fireplace; Christian owners; available Sept. 15. Phone Mahopac 438, or write L. P. Dodge.

## Houses—New Jersey.

BERGEN COUNTY—Free booklet of beautiful homes, Phelps Manor, West Englewood. Hallberg & Everett, Bogota, N. J.

CRAGMERE PARK, MAHWAH—Modern bungalow must be sacrificed account business removal; located in beautiful residential community, commanding view, convenient to N. Y., 5 minutes from country club; automatic heat, hot water, electric refrigeration, &c., make this place more livable than any apartment. Schumacher, Barclay 3844, Cragmere 350.

NORTH BERGEN (Jersey Palisades)—New 7-room stucco house, furnished, yard, garage; excellent schools; no crossings; convenient 42d St. ferry and Hudson tube; $75 month. 763 39th St. Palisades 6-4874.

RIDGEFIELD PARK—Rent 6 rooms, modern. Cathedral 7650, Apt. 51. Hackensack 2787M.

UPPER VAILSBURGH—One family, 7 rooms, all improvements; garage; lot 60x100; $14,500, cash $2,000. Smith, 45 Branford Place, Newark. Mitchell 2-4617.

SPLENDID home; easy living; all conveniences; shade, fruit; fronts Pike; heart town 8,000; 30 miles Philadelphia, Atlantic City; about 500 hens; houses for 900; value $10,000; sacrifice price $8,000; building loan $4,060; moving another State. See or write owner immediately. 411 S. Egg Harbor Road, Hammonton, N. J.

ARE you looking for a home, Summer place, farm, acreage, apartment? Stop in at Suburban New Jersey, Inc. No selling. Admission free. 9 A. M. to 5 P. M. 15 West 34th St., New York. Wisconsin 8600.

FOR SALE OR LEASE—10-room house, all improvements, 3 baths; 2-car garage; paved street; highly restricted neighborhood; 5 minutes' walk to station. Apply owner, 58 Green Av., Madison, N. J.

## Houses—Connecticut.

GREENWICH—Ready for inspection; move in Oct. 1; English 7-room house, double garage; Valleywood Road; $13,500, $1,500 cash. Builder, P. O. Box 952, Greenwich.

BEAUTIFUL estate, 12 acres, near Stamford, Conn.; high location; good view of Sound; house, 9 rooms, 2 baths; low rental. Ernest Le Jeune, 458 Main St., New Rochelle, N. Y. Phone New Rochelle 4478 or 6049.

AIRY, comfortable house to rent in Greenwich, Conn.; desirable locality; efficient heating system; garage; garden; beautiful outlook; 10 rooms and 3 baths; $200 monthly. Apply Owner. Telephone Greenwich 1894.

## Houses—Miscellaneous.

RARE OPPORTUNITY—2 adjacent places in Round Pond, Me.; 1 2½-story home, 12 rooms; good repair, and 1 Colonial residence, 8 rooms, 10 acres of land traversed by brook, 400 feet of seashore; beautiful view; shade trees; will sell together or separately; suitable for hotel development, Summer camp or private estate; bargain for quick sale to settle estate. D. D. Munro, Round Pond, Me.

## Houses Wanted.

WILL rent small private house, with elevator, 4 baths; one or two year lease; 72d to 90th Sts., Lexington to 5th Avs. S 540 Times.

PRIVATE residence wanted, $15,000-$30,000; within 20 miles of New York. Box M, 1,517 3d Av.

## Summer Homes and Camps.

New York State.

IN ADIRONDACKS, 5-room log house, in pines, bath, fireplace, electricity, $2,100; other camps. Earl Woodward, Luzerne, N. Y.

## Lots—Queens & Long Island.

ASTORIA—Near Ditmas Av.; plot 400x120; reasonable. Room 1306, 160 Broadway.

FLORAL PARK—Choice lots in village, all improvements; sell reasonable. O. PFLEGER, 107 Emerson Av., Floral Park, L. I.

HEMPSTEAD, L. I.—Ten lots, must sell quick; chance for private party or builder; part or all; will make easy terms. Apply 4 Atlas Av., Malverne, L. I.

## Lots Wanted.

LEASEHOLDS anywhere; privilege to mortgage fee; prefer business sites. X 2211 Times Annex.

HAVE $100,000 for leaseholds, anywhere; submit offers. Box Z, 1,517 3d Av.

## Farms & Acreage—New York State.

FOR SALE, game preserve, New York State, 3,000 to 5,000 acres, 1,800 acres fenced with an 8-foot fence; fine lake, also frontage on the Delaware River; several good buildings; 17 miles of roads; trout fishing, deer hunting and small game; 95 miles from New York City, at a bargain. Amos Lamphear, 217 Broadway, Manhattan.

## Farms and Acreage—Connecticut.

FARM, 250 acres; 12-room house, all improvements; 3 large barns, 56 head of stock; brook through property; gentleman's estate; price $22,000.
BERKSHIRE REALTY CO.,
55 White St., Danbury. Phone 4655.

## Farms and Acreage—Connecticut.

FAIRFIELD—40 acres, high, flat land; beautiful view; 12-room house; new barn, artesian well of spring water; electricity; all kinds of fruit, horse, cow, 100 chickens; 6 miles from Bridgeport or Fairfield; $30,000. Address E. M. Coops, R. F. D. No. 10. Phone Fairfield 69-14. No agents.

LAKE CANDLEWOOD.
26 acres, 10-room house, all improvements; 4-car garage; tourist house; beautiful shrubbery, fruit; overlooking lake; water rights; price $21,000.
20 acres, beautifully wooded, overlooking Lake Candlewood, water rights; $4,500.
15 acres, 1,600 ft. shore frontage, price $15,000.
BERKSHIRE REALTY CO.,
55 White St., Danbury. Phone 4655.

## Farms and Acreage—Miscellaneous.

FOR SALE—Farm buildings with 130 acres, twelve finished rooms, room for three extra if wanted; at junction of State road on way to White Mountains; location good for Summer home or year around; ten tie-ups for cows, three stalls, also one box stall. If interested write or call. William Fournier, R. F. D. No. 1, Danbury, N. H.

## Real Estate for Exchange.

GREENWICH, RIVERSIDE (Sunnymoor)—8 acres water front, adjoining Owen D. Young estate and yacht club; 12 rooms, furnished; private sand bathing beach; 5 minutes from Riverside station. Remow, 617 Empire Blvd., Brooklyn. Lafayette 0108.

BRIDGEPORT, CONN.—New factory will exchange or sell for New York income property; will add cash. R 845 Times Downtown.

WILL EXCHANGE income producing property in Philadelphia for Florida property. Rutberg, 1,622 68th Av., Philadelphia.

## Apartment Houses.

Westchester.
A HOME AND INCOME.
Four-family houses, brick, detached, 3 four-room and 1 three-room apartments; fully rented; all improvements; tile kitchens and baths, near schools and stores; price reasonable. Direct from owner. Julius F. Marks, 8 West 40th St. Longacre 6380.

## Apartment Houses Wanted.

RESPONSIBLE PARTY wants few apartment houses on lease; cash security. Roth, 511 5th St., New York.

IN MARKET to lease or buy walk ups in Harlem. Arthold Realty Co., 2061 Broadway. Endicott 8488.

## Buildings and Factories.

Manhattan & Bronx.

124TH, 439 EAST—To lease, 1-story garage, 100x100; next to railroad yard; suitable for any business.

BUILDINGS, LOFTS, WAREHOUSES.
FACTORY SITES, RAILROAD SIDINGS.
MICHAEL SANTORI,
1,061 LONGWOOD AV. DAYTON 2211.

Brooklyn & Long Island.

FOR RENT—1-story brick manufacturing or storage building, about 9,000 sq. ft.; will divide. 40 Penn St., Brooklyn.

New Jersey.

BRICK building, 3 floors, 50 by 100 ft.; mill construction; exceptional light. 147 Provost St., Jersey City, 1 block Hudson Tube, 3 blocks Hudson Tunnel.

## Lofts—Manhattan & Bronx.

137TH, 281 EAST—50x100; building or separate floors; steam heat, elevator; fine location. Boneparth, 391 East 149th St. Melrose 1200.

BRONX LOFTS, any size, anywhere and everywhere in the Bronx, consult Michael Santori, 1,061 Longwood Av. Dayton 2211.

MODERN SMALL LOFTS, $65.
TAYLOR BLDG., 20-26 WEST 22D.

## Lofts—Brooklyn & Long Island.

39TH ST., 341—Modern lofts; every facility; live steam; railroad siding; sprinklered, &c.; moderate rental; 24,000 square feet; 2 floors; will subdivide. Sunset 6696.

12,000 SQ. FT., all light, all improvements; rent very reasonable. Art Cage Mfg. Co., 201 46th St., Brooklyn.

BUSH Terminal district, modern lofts, light 4 sides; large elevator; 5,000 ft. reasonable. Rugge, 330 36th. Sunset 6010.

## Stores—Manhattan & Bronx.

4TH AV., 139 (14th)—Excellent location; new building; reasonable. Wirtenberg. Ashland 4767.

6TH AV., 1,251 (50th)—Store, double window; lease; busy thoroughfare. Wisconsin 5885.

8TH AV., 2,124 (115th St.)—Store for lease; 20 years a successful bakery; excellent location; 2 ovens, full equipment; moderate rent. Dike, Wisconsin 6940.

8TH AV., 39 (near 14th St.)—Suitable any business; rent $50 month.

46TH, 44 WEST,
near 5th Av., attractive large store, 20x100; immediate possession; long lease; low rent. Caledonia 1366.

47TH, 54 WEST (5th-6th Avs.)—Small, large stores; reasonable. Owner premises.

181ST, 715 WEST (Broadway)—New stores; very busy section; suitable any business; excellent retail locality; reasonable terms.

BROADWAY corner store on 65th St.; suitable any line of business. Apply Room 203, 1,947 Broadway. Trafalgar 5898.

COLUMBUS AV., 436 (81st)—Corner, also parlor store; best west side location.

MADISON AV., 737-739—FOR RENT, 2 STORES, SUITABLE FOR ANY BUSINESS. APPLY PREMISES OR CALL MR. EDWARD PREECE, CIRCLE 2668.

EXCEPTIONAL Opportunity—Stores, 36 and 40 West 29th St.; also very desirable daylight floor, space 600 to 1,700 square feet; attractive rentals. Abex Realty Co., 44 Whitehall St., Whitehall 9572.

STORES, lofts, 70 deep; heated, main thoroughfare; $50. 1,985 Webster Av. (Tremont).

ON BROADWAY, ideal location indoor miniature golf course; inspection invited. Trafalgar 5898.

## Stores—Brooklyn & Long Island.

OZONE PARK—Corner store for rent; excellent location for drug store; all improvements. Apply 86-01 101st Av. (cor. 86th). Woodhaven.

## Offices—Manhattan & Bronx.

5TH AV., 246—Furnished private office; telephone, stenographer, listings; $20 monthly. Bruck.

5TH, 551 (corner 45th)—Beautifully furnished suite, 3 rooms, $160 monthly. Apply Room 915.

42D ST.-PARK AV.—SUBLEASE
unfurnished, 530 sq. ft. reception room, 2 private rooms; masonry partitions.
ALSO
nicely furnished 500 sq. ft., glass partitions, to suit; masonry record vault. Ashland 0920.

42D, 152 WEST—Large, airy, light office connected with law offices. Knickerbocker Building, Room 818. Phone Wisconsin 7812.

55TH ST., 236 WEST (at Broadway)—High-class building; $20 up; some furnished. John H. Scheier on premises.

72D, 111 WEST—Desirable offices, professional or business; modern; elevator; reasonable rentals; also ground floor. Melhuish. Endicott 7934.

BROAD ST., 89 (Room 804)—Furnished, bright; telephone; reasonable.

BROADWAY, 2,067 (72d St. subway express station)—Large and small offices; reasonable rent, service included.

BROADWAY, 1,776—Luxurious furnished office sublease, service, $75 month; references. Room 402.

BROADWAY, 1,440 (Suite 663-5)—Furnished office in law suite, $40. Pennsylvania 3070.

MADISON AV., 331 (southeast corner 43d St.)—Desirable office space, suitable lawyers, architects, advertising companies; corner units; north light; 1,170 and 1,715 sq. ft.; also smaller units; very reasonable rentals. Supt. or Cross & Brown Co., Agents, Caledonia 7000.

MADISON AV., 578 (corner 57th St.)—Office sublet, furnished; 2 large offices, 1 outside office; rent $125 per month; no charge for furniture.

$40 CORNER office, excellent light, two frontages; also larger spaces suitable for light manufacturing; sprinklers. 30 Irving Place, corner 16th St. Manager on premises.

CHIROPODIST, CHIROPRACTOR share dental office; prominent Broadway corner, 146th St. Bradhurst 2420.

LIGHT, small and large modern offices; $25 up. 109 Broad St. Supt.

OFFICES—PRIVATE LAVATORIES; REASONABLE RENT. 100 WEST 57TH.

## Desk Room—Manhattan & Bronx.

5TH AV., TWO MONTHS, $5.
Mail address, phone messages carefully taken. 489 5th Av., Suite 409. (42d.)

5TH AV., 246—Private desk, telephone, stenographer, $10; mailing privileges, $5. Bruck.

5TH AV., 545 (810)—Desk space, mail privilege, congenial atmosphere, dependable service.

34TH, 247 WEST (Pennsylvania Terminal)—Mail service; $1 up monthly; telephone, also desk room. Oceanic Travel, one flight.

42D, 7 EAST. ROOM 610.
Permanent mail, telephone service, $1.50 monthly.

42D, 55 WEST—Desk room, with or without service; suitable accountant, insurance or realty. Room 918. Longacre 0957.

BROADWAY, 1,133 (26th), Room 1221—Desk, private room, with service, $20.

DESK SPACE or small room, real estate office. Inquire Fass & Wolper, 47 East 49th St. Plaza 3042.

## Business Places (Miscellaneous).

60TH ST. (between Park and Lexington Avs.)—Parlor floor to lease; 18x90; show window. 134 East 60th. Volunteer 4765.

## Business Places Wanted.

8,000 sq. ft., 2 strong floors, elevator, strong capacity, light; easy shipping; rent under $175; Manhattan downtown, Brooklyn bridges. C 257 Times.

WANTED, indoor miniature golf location; buy or lease. K 953 Times Downtown.

## Apartments Furnished—Manhattan.

Apartments of One, Two Rooms.

5TH AV., 30—2 rooms and bath, attractively furnished, concealed kitchenette; avenue front; 11th floor; $200.

5TH AV., 19—Furnished or unfurnished (if preferred), 2 rooms, bath, kitchenette, fireplace; ideal for bachelor; attractive price. Apply Supt.

5TH AV., 45—Complete, attractively furnished apartment; 2 rooms, bath, kitchenette; reasonable; lady leaving city. Phone Stuyvesant 7234.

5TH AV., 12—1-2 rooms, furnished or unfurnished; 1 room, $50 up. Inquire Supt.

6TH AV., 515 (between 13th and 14th Sts.)—Attractive 1 and 2 room apartments; private bath and shower; furnished or unfurnished; reasonable rent.

11TH, EAST—Sacrifice sublease, 2 large rooms, 10th floor, one year or longer, furnished or unfurnished; seen by appointment. Mary Maguire. Butterfield 5800.

11TH, 67 WEST—Parlor, alcove bedroom, adjoining bath; separate entrance; $50. Dillon.

12TH, 86 WEST—1-2 rooms, all improvements, renovated; rent very reasonable.

13TH, 204 WEST (The Courtyard)—Skylight studio, bath, kitchen; garden; no music.

14TH, 223 WEST—To lease 2-room apartments, bath, kitchenette, service; reasonable rent to responsible tenants; select house.

15TH, 105 EAST—1 room, elevator apartment, attractive, kitchenette; telephone; $60; convenient.

16TH, 322 EAST (Stuyvesant Park)—2-room apartments, private baths, kitchenettes; $70.

17TH, 203 EAST—Newly furnished 2-room apts., exclusive Stuyvesant section; reasonable.

20TH, 356 WEST (Chelsea)—Elegantly furnished 2 rooms; tiled bath; service; $75.

22D, 142 EAST—One, two-room newly altered apartments; Frigidaire, kitchenettes, $75-$85; two-room garden apartment, $95. Superintendent 144.

23D, 165 WEST—2 rooms, kitchenette, bath, steam heat, hot water. Supt.

27TH, 26 WEST—Beautifully furnished 2-room apartments, private baths; elevator, maid service; only $75 monthly; weekly rates.

30TH, 157 EAST—New, attractive 1-2 rooms, furnished apartments, tiled bath, shower, Frigidaire, fireplace; responsibility required; $65-$100.

30TH (off 5th)—Large room, fireplace, small kitchen, bath; garden; southern exposure; reasonable. Phone Ashland 5268.

30TH, EAST—Woman, 1-room, all improvements, fireplace; rent $45. Lexington 5839.

33D, 152 EAST—Attractively furnished one large room, kitchenette, large bath; $65.

35TH, 32 EAST—2 large rooms, kitchnette; fireplace; walkup; Murray Hill; first class; $135 to $145.

42D ST., 351 WEST.
HOTEL HOLLAND.
RATES $15 WEEKLY UP.
New 21-story hotel, block from Broadway. Bedroom-living room combined, kitchenette, refrigeration, bath, gym, swimming pool.

42D, 228-232 WEST—2 rooms, bath, kitchenette; newly furnished, decorated, elevator, hotel service; reasonable rent; desirable people; real home atmosphere; at Times Square.

42D, 348 EAST—River view; kitchenette; unusual proposition. Vanderbilt 2402. Apt. 1323.

44TH ST., 141 EAST.
"THE WOOLSEY."
1-2 ROOM AND BATH, KITCHENETTE HOUSEKEEPING APARTMENTS.
Located in the Grand Central zone; elevator; mechanical refrigeration; furnished if desired; attractive rental. Murray Hill 8595.

44TH, 123 WEST (Hotel Langwell)—Two rooms, kitchenette; southern exposure; as low as $31.50 weekly; ideal homelike surroundings.

45TH ST., 325 WEST.
"The Whitby."
1-2 ROOMS & BATH.
Housekeeping Apartments.
(Larger units also available.)
A modern elevator building, centrally located; kitchen and kitchenettes; mechanical refrigeration; full service available; also unfurnished; attractive rentals. Longacre 3050.

45TH, 341 WEST (HILDONA COURT).
MODERN ELEVATOR APARTMENT.
Newly furnished housekeeping apartment, 1 room, bath, kitchenette, $18 weekly; 2 rooms, bath, kitchenette, $25 weekly up.

47TH ST., 155 WEST.
HOTEL AMERICA.
500 ROOMS.
$1.50 UP DAILY.
2-ROOM, BATH SUITES, $35 UP.

47TH, 114 WEST (Cornell Apartments)—2-room apartments, newly renovated; $16 up.

48TH, 109 WEST.
Attractive, well-furnished, 2 rooms, bath.

50TH, 53 WEST—One-room apartments, bath, kitchenette; $60-$70. Volunteer 9826.

51ST, 25 WEST—Exclusive elevator building, 1-2 room apartments; switchboard; restaurant.

52D, 232 WEST (Broadway)—Studio apartment, beautifully furnished; $45 month. Columbus 6239.

52D, 58 WEST—2-room apartment, newly decorated, furnished, unfurnished; $75 up.

53D ST., 31 WEST.
THE LONDON FLAT PLAN.
Excellently furnished flats of 1 and 2 rooms; all with wood-burning fireplace. Complete room service; also personal laundry and valet service attended to. Housekeeper serves breakfast if desired.

54TH, 52 WEST—2 room apartment; comfortably furnished; kitchenette; bath. Caretaker.

54TH, 137 EAST—Beautiful 1-2 rooms, baths, apartments, $75-$115; service.

55TH, 33 WEST—Modern apartment hotel, unusually beautifully furnished 1-2 room apartments; $100-$150 up; serving pantries; valet; "Restaurant Robert." Circle 6700.

55TH, 24 WEST—2 rooms, bath and kitchenette, handsomely furnished; privacy; gentlemen.

55TH, 12-56 WEST—High-class apartments, ideal basement; responsible tenants; reasonable.

55TH, 20 EAST—2 rooms, bath, kitchenette; $125; lease; one flight. Walsh.

56TH, 62 WEST—Attractive 2-room apartments, bath; kitchenette, city steam, exceptionally well furnished; $100 monthly. Volunteer 9826.

56TH, 19 EAST—Southern exposure; attractively furnished, unfurnished, 2 rooms, bath apartment, fireplace, second floor; service; rent $175.

57TH, 353 WEST (A. W. A. Clubhouse)—Single and double rooms, attractively furnished, with private tub bath; solarium, roof gardens and swimming pool in New York's most modern clubhouse for women; single rooms from $14 to $18; double rooms from $9 to $12 per person, on monthly basis.

57TH, 340 WEST.
1-2 ROOMS, BATH, NEATLY FURNISHED.
HOTEL SERVICE; $50 UP.

58TH ST., 117 WEST (Hotel Sevillia)—Beautifully furnished 2-room suites, $140 per month; complete hotel service. Circle 5590.

58TH, 152 WEST—1 or 2 rooms, bath, kitchenette; all improvement; reasonable.

61ST, 32 EAST—2 rooms, attractively furnished; real fireplace; $135-$125. Regent 8134.

61ST ST., 10 WEST (B'way)—1, 2 or more rooms; housekeeping optional; hotel service; $18-$50 weekly; monthly rates.

61ST, 141 EAST—Attractively furnished, new 2-room, kitchenette apartment, $115; large 1 room, $75. Supt. Rhinelander 3256.

61ST, 158 EAST—Very attractive two rooms, bath, kitchenette; reasonable. Regent 6572.

63D, 26 EAST — CHARMING 2-ROOM SUITES; FROM $125 MONTH WITH SERVICE. HOTEL LEONORI. REGENT 8800.

65TH, 53 EAST—Studio apartments, dressing room and bath; $125-$150; references.

66TH, 14 EAST—Comfortable, large sitting room, bedroom, one flight, city steam, open fireplace, beautiful tiled bath, shower.

69TH, 245 WEST—2 ROOMS, BATH, ATTRACTIVELY FURNISHED, KITCHENETTE; $60 UPWARD; MAID SERVICE IF DESIRED.

71ST ST., 325 WEST—Two rooms and bath, completely furnished; Frigidaire; elevator.

72D, 116 WEST—THE SUSSEX.
Living room and bedroom, nicely furnished, suitable 2; highly refined; attractive rental and special concession one year's lease; also one-room apartment with bath and shower.

73D ST., 143 WEST.
THE HOUSE OF SUNSHINE.
HOTEL HAMILTON.
"Around the Corner From Everywhere."
Apartments worth living in.
A Revelation in West Side Hotels.
Dinner at the Hamilton is now an event.
Full and Perfect Hotel Service.
Atmosphere incomparable.
Immediate Possession For October Leasing.
Direction I. Orlando De Pass.

73D, 240 WEST (AT BROADWAY).
New Hotel Commander.
One room, bath, $80-$100 month, $20-$35 weekly; 2 rooms, bath, $125-$150 monthly, $31.25-$37.50 weekly; all rooms are equal in quality of furnishings, light, air, bath and every hotel service.

## Apartments Furnished—Manhattan.

Apartments of One, Two Rooms.

73D and Lexington—Charmingly furnished apartment, 1-2 rooms, non-housekeeping; low rents. Mrs. Edward Stout, Inc. Rhinelander 1553.

75TH ST., 304 WEST.
79TH ST., 146 WEST.
WEST END AV., 741.
New elevator buildings; attractively furnished 1-2 rooms, kitchenette; also dinette or 2 bedrooms; maid service; convenient; reasonable.

75TH, 25 WEST—Magnificently furnished complete apartment for refined, quiet, responsible couple.

76TH ST., 242 WEST (THE MILBURN)—High-class apartment hotel; 1-2 rooms, serving pantry, refrigerator; full hotel service; 1 room, $100 up; 2 rooms, $150 up.

76TH ST., 247 WEST—Attractive suites of 2 rooms and bath, full service; gentlemen only; rentals from $25 per week up.

77TH, 50 WEST (HOTEL PARK PLAZA)—COMBINATION ONE-ROOM APARTMENTS, PRIVATE BATH, $15 WEEKLY. TWO-ROOM SUITES, $32.50 WEEKLY. FULL HOTEL SERVICE INCLUDED.

77TH (45 Riverside Drive)—Two rooms, front, kitchenette, tiled shower bath; $95.

77TH & Broadway, HOTEL BELLECLAIRE, 2-room suites, $25-$35; also unfurnished.

78TH, 124 WEST—Two large rooms, connecting or separate; kitchenette, bath; $75.

78TH ST. (1,015-17 Madison Av.)—Attractive 1, 2-room apartments; reasonable. Supt.

80TH, 323 WEST (Riverside)—Artistically furnished front 2 rooms, practical kitchenette; $105.

81ST ST. AND COLUMBUS AV. (HOTEL ENDICOTT)—2 ROOMS AND BATH, $20 PER WEEK.

82D, 76 WEST—One attractively furnished room, kitchenette; large closets; adjoining bath; ideal for business woman; $10. Joyce.

83D, 60 WEST—Attractive, well-furnished room with bathroom and complete kitchenette.

83D, 144 EAST—Beautiful, redecorated room, bath, service, conveniences, $55-$65-$75.

84TH ST., 324 WEST.
HOTEL RANSBY.
Unusual 2-room light housekeeping apartments, 3 exposures, all rooms outside, attractively furnished; now available; $100 and up; full hotel service; restaurant. Endicott 5880.

86TH ST., 309 WEST.
THE WAYNE.
A few 1 and 2 room non-housekeeping apartments leasing from Oct. 1; immediate occupancy; furnished, unfurnished; exceptional opportunity to locate in exclusive residential hotel; complete service; restaurant.

86TH, 162 WEST—Unusually attractive, large, newly furnished, elevator, 1-2 room, front apartment; miniature kitchen; $65 up.

87TH ST. (at Riverside Drive, Park Crescent Hotel)—New building; suites one, two rooms, serving pantries; electric refrigeration; solarium, swimming pool; reasonable daily, weekly, monthly rates. Manager's office, Schuyler 5800.

88TH, 260 WEST—1-2 room apartments, kitchenettes, private baths; conveniences; reasonable.

91ST (Broadway)—Cut your rent bill and forget household cares; large, airy, sunny 1 and 2 room homes, furnished and unfurnished; large closets; we give you linens, maid, electricity at no extra cost; electrically refrigerated pantry; low lease rate on these high-priced apartments; 91st St. subway station at door. Hotel Greystone, Schuyler 1300.

92D 315 WEST—Handsomely furnished one-two room apartments, kitchen, bath; service.

92D, 166 EAST (4D)—2 rooms, kitchenette, bath; elevator; $100. Atwater 0031.

94TH, 138 WEST—One, two rooms, bath, kitchenette; maid service; moderate rental.

95TH, WEST—Comfort and heat, one and two rooms, bathroom, kitchenette, electricity, gas; service; $65 monthly. Riverside 0539.

98TH, 316 WEST—2 attractive basement rooms, private yard, bath, kitchenette, service.

103D, 244 WEST—One and two attractive rooms, baths, kitchenettes, pianos, service.

105TH, 319 WEST—2 rooms, bath, kitchenette; convenient transportation; near Drive; reasonable.

108TH, 325 WEST—Beautifully furnished one-two rooms, kitchenettes; lease; references; moderate.

109TH ST. 300 WEST,
"The Edgerton."
1-2 ROOM AND BATH
Housekeeping Apartments.
Desirable location between Broadway and Riverside Drive; 5th Av. bus and subway one block away; elevator; mechanical refrigeration; attractively furnished, also unfurnished; moderate rentals. See Mr. Rudd, Academy 5700.

113TH, 549 WEST—Attractive rooms, maid service, $5.75-$10.75; housekeeping. Altora Residence Club for Women, Broadway subway-110th.

113TH, 546 WEST—Attractive 1-2 rooms, private bath; modern; service; reasonable.

115TH, 629 WEST—Two-room, bath, kitchenette; suitable three; immaculate; reasonable. 6W.

150TH, 525 WEST—Two rooms, bath, kitchenette; street floor; private entrance; reasonable.

177TH, WEST—Sell completely furnished 2 rooms, kitchenette apt.; lease. Washington Heights 0779.

GRAMERCY SECTION—Attractively furnished 1-room front apartment; service; $35 month. Telephone Stuyvesant 6149.

GREENWICH VILLAGE (3 Weehawken)—Exceptional 2 rooms, bath, complete kitchenette, fireplace, roof garden; well worth inspection; $90. Johnson. Canal 6523, Sundays, evenings, Saturday afternoon.

GREENWICH VILLAGE (84 Jane St.)—2 rooms and kitchenette apartment, tile bath, good closets, every convenience, $90; also 2-room apartment, fireplaces, $75.

GREENWICH VILLAGE (78 Perry)—2 sunny, simply and attractively furnished rooms, fireplace; quiet; overlooking gardens; $80. Watkins 6074.

GREENWICH VILLAGE (327 West 4th, near 12th)—Most attractive 2 rooms, bath.

LEXINGTON AV., 419 (43d)—Opposite Grand Central Station; one room, kitchenette, bath, $40-$60 month; all modern improvements; maid service included. Weinbergers, Vanderbilt 0937.

LEXINGTON AV., 186 (32d)—Modern 2 rooms, bath, kitchenette; independent; refined; reasonable.

LEXINGTON AV., 777—Attractive 2 rooms, bath, kitnchenette, $80. Parsons, Regent 8348.

MADISON AV., 807—$70-$80; kitchenette; seen 1-5 P. M. or phone Lexington 9231 or Murray Hill 2749.

MORNINGSIDE DRIVE, 100 (120th)—Delightful location, heights, overlooking Morningside Park; residence club, near Columbia; parlors, dining room, social program, roof garden; 2 rooms, including real kitchen, $16; larger, $25-$30.

PARK AV., 277 (901)—Beautiful; fireplace, kitchenette, refrigeration; immediately. Wickersham 9263, Caledonia 7291.

RIVERSIDE DRIVE, 528—2 rooms, newly decorated, sunny; service optional; $60. Wilson.

RIVERSIDE DRIVE, 414 (114th)—Two-room modern apartment, elegantly furnished; service; reasonable.

WASHINGTON SQUARE (109 Waverly Place)—Large room, sun porch, wood-burning fireplace, large closet; own post box, door bell. Spring 1718.

WASHINGTON SQUARE, 50—Choice apartments, latest improvements, baths, fireplaces; $65 upward. Supt.

CARNEGIE HALL, 1013 (56th-7th)—Attractive 1-room studio, bath, piano, kitchenette.

Apartments of Three, Four, Five Rooms.

5TH AV., 61—3 rooms, bath, kitchen; exquisitely furnished; apply restaurant. Stuyvesant 9530.

9TH, 61 WEST—3 attractive rooms, higher type elevator apartment; wood-burning fireplaces, electric refrigeration; immediate occupancy. Apply premises.

9TH, 10 EAST—5 large rooms, 2 fireplaces; electric refrigeration; garden; $200. See Supt., 12 East 9th.

10TH, 68 WEST—Three rooms, kitchen, bath; maid service; telephone; $85.

13TH, 204 WEST (The Courtyard)—Charming, comfortably furnished living room, bedroom, kitchen and bath, light, airy, quiet, green trees; subway at door.

15TH, 105 EAST—3-room elevator apartment, kitchenette, bath; $80; convenient location.

21ST, 233 WEST—3 beautifully furnished rooms, new building. Apt. 3A. Supt.

26TH, 137 EAST—Cozily furnished modern apartment; real kitchen; reasonable; reference. Supt.

30TH, 139 EAST (near Lexington)—High-class, modern 3 rooms; elevator; reasonable.

40TH, 145 EAST—Artistic studio apartment, completely furnished; main room 24x32, kitchen, bedroom, bath; references. Lexington 1182.

43D, 333 EAST (Tudor City, Apt. 616)—Sublease for one year, from Oct. 1, with one month's concession, quiet, airy, 3-room apartment. Inquire Mr. Elsworth. Tudor City Renting Office, or Vanderbilt 8380.

45TH ST., 325 WEST.
"The Whitby."
3-4 ROOM AND BATH.
Housekeeping Apartments.
(Smaller units now available).
A modern elevator building; centrally located; kitchen and kitchenette; mechanical refrigeration; full service available; also unfurnished; attractive rentals. Longacre 3050.

49TH, 155 EAST—Very attractive apartment, 10th floor; concession. Stover, Regent 8328.

55TH, 145 WEST—LUXURIOUSLY FURNISHED APARTMENT, CHAMBER 14X22, LIVING ROOM 13X22, FOYER 7X23, KITCHEN, BATH, LARGE CLOSET; RESTAURANT IN BUILDING. APPLY SUPT.

55TH, 33 WEST—Modern apartment hotel; unusually, beautifully furnished, 3 rooms, huge living room, 2 bedrooms, 2 baths, Frigidaire; valet; restaurant. Robert. Circle 6700.

Continued on Following Page.

## Apartments Furnished—Manhattan.

**Apartments of Three, Four, Five Rooms. Continued From Preceding Page.**

[illegible]

69TH, 225 WEST. THE WILSONIA.

[illegible]

77TH AND BROADWAY. HOTEL BELLECLAIRE.

[illegible]

**Apartments of Six Rooms and Over.**

[illegible]

**Apartments of Miscellaneous Rooms.**

70TH ST., 104 WEST.

[illegible]

THE LARGEST ASSORTMENT OF FURNISHED APARTMENTS IN THE CITY. 110TH ST. AND MANHATTAN AV.

[illegible]

**Cooperative Apartments.**

[illegible]

**Penthouse Apartments.**

[illegible]

## Apartments Unfurnished—Manhattan

**Apartments of One, Two Rooms.**

[illegible]

23D ST., 225 WEST. (NEAR 7TH AV.)

[illegible]

39TH ST., 120 EAST.
LAST WORD IN 1-ROOM APARTMENTS.
CANNOT BE DUPLICATED.

[illegible]

44TH ST., 141 EAST.
"THE WOOLSEY."
1-2 ROOM & BATH, KITCHENETTE
HOUSEKEEPING APARTMENTS.

[illegible]

45TH ST., 325 WEST.
"The Whitby."
1-2 ROOMS & BATH
Housekeeping Apartments
(Larger units also available.)

[illegible]

51ST ST., 214 EAST.

[illegible]

58TH, 80 WEST—SPACIOUS TWO-ROOM APARTMENT; PARLOR FLOOR; WOOD-BURNING FIREPLACES; REASONABLE.

## Apartments Unfurnished—Manhattan

**Apartments of One, Two Rooms.**

[illegible]

109TH ST., 309 WEST.
"The Edgerton."
1-ROOM AND BATH
Housekeeping Apartments

[illegible]

## Apartments Unfurnished—Manhattan

**Apartments of One, Two Rooms.**

HORATIO ST., 82-88 (Greenwich Village)—1-2 rooms, $47.50 up; electrolux, fireplaces, kitchenettes. Renting agent on premises. Watkins 10210 or Chelsea 2715.

IRVING PLACE, 54 (near Gramercy Park)—Room, 23x15, wood-burning fireplace, 3 sunny windows, large bath and dressing room, 2 closets. Stuyvesant 7764.

JANE ST., 24-26 (near 12th St. and 7th Av.)—Attractive one and two room apartments, tiled bath, built-in shower, furnished or unfurnished; $50-$65-$75; also attractive bungalow, $65. Supt. on premises or Digby 0161.

JONES ST., 14 (near Sheridan Square)—Charming two rooms, real kitchen, Electrolux, incinerator; $65-$75.

LEXINGTON AV., 658 (55th)—2 rooms; modern improvements, kitchenette. Premises, all day.

LEXINGTON AV., 738—2 rooms and bath, modern; $60 per month.

MADISON AV., 1,142 (at 85th St.).
Light housekeeping apartments, Frigidaires, fireplaces, elevator.
2 rooms and bath, $100 monthly on lease.
DUFF & CONGER, INC.,
1,146 Madison Av. Butterfield 7000.

MADISON AV., 1,325 (near 92d St.)—2 rooms and bath; all improvements; furnished or unfurnished; reasonable rent.

MADISON AV., 807—$65, $75, kitchenette. Seen 1-5 P. M., or phone Lexington 9231, or Murray Hill 2749.

MADISON, 833 (69th)—Apartments; 1 large, modern room, kitchen, foyer; $60-$65.

PARK AV., 77 (corner 39th).
Two large rooms, kitchenette, wood-burning fireplace, refrigeration; hotel service optional; restaurant. Mr. Brede. Caledonia 2968.

PARK AV., 33—2 large, light rooms, electric kitchenette, bath; private house; reasonable rental. Algonquin 9086 until noon.

PERRY ST., 116-118 (Greenwich Village)—1-2 rooms, $40 up; fireplaces, kitchenettes, electrolux, large garden. Supt., Chelsea 2406 or Chelsea 2715.

SULLIVAN ST., 220—Washington Square bus terminal a 2-minute walk; semi-studio 14x17; elevator; fireplace; refrigeration; immediate occupancy; overlooks garden under construction; $80; two small rooms, $75; open for inspection until 7:30 P. M.

WASHINGTON SQUARE, 33 WEST.

HOLLEY CHAMBERS.

LARGE
One-room (18x12) apartments with outside housekeeping kitchen, built-in beds, $95 to $110; large two-room units with outside housekeeping kitchenettes, $125 to $210; gas, refrigeration and electricity free; restaurant; occupancy Oct. 1; lease only. Spring 3261.

WASHINGTON SQUARE, 50—Choice apartments; latest improvements; baths, fireplaces; $60 upward. Supt.

WAVERLY PLACE, 11 EAST.
NEW 12-STORY
CORNER APARTMENT BUILDING,
1 AND 2 ROOMS AND BATH,
WITH SERVING PANTRY.
1 ROOM, FROM $65; 2 ROOMS FROM $85.
G. E. REFRIGERATION; EXCELLENT RESTAURANT; ROOF TERRACE FOR ALL TENANTS. Apply premises or
H. S. HILLYER & CO., INC.,
10 5th Av., corner 8th St. Stuyvesant 6066.

556 WEST 141ST ST.
Gas refrigeration; 2 rooms, priced moderately. Supt. or Ashland 3614.

**Apartments of Three, Four, Five Rooms.**

5TH AV., 30—Four delightful rooms on 15th floor; cross ventilation; exceptionally large dining alcove; all modern conveniences; immediate possession; tenant must leave city. See Mr. Crawford.

5TH AV., 45—3 rooms, bath; new building; housekeeping; elevator; electric refrigeration. 10th St., 60 West—3-4 rooms, bath; housekeeping; elevator. Alps Realty Co., 50 West 9th St. Stuyvesant 1212.

5TH AV., 61—3 rooms, bath, kitchen; very attractive. Apply restaurant. Stuyvesant 9530.

7TH ST., 73-75 (near 2d Av.)—New building; 4 rooms; free refrigeration and gas for cooking; moderate rental. Agent on premises or owner. Gramercy 1800.

8TH, 25 WEST—3 very attractive rooms, housekeeping apartment; modern, airy, southern exposure; $100 monthly. Apply on premises.

8TH ST., 15 WEST—3-4 rooms, full kitchen, southern and northern exposure, modern, elevator, Frigidaire; $100 up.

9TH ST., 61 EAST.
Three-room, modern apartment, elevator service, excellent light and airy; reasonable rent.

9TH, 61 WEST—Five-room apartment, 3 rooms, southern exposure, large living room, fireplace; Frigidaire; 2 bathrooms; 2 years' sublease. Apt. 4A. Apply Supt.

10TH, 10 WEST (WASHINGTON SQUARE).

PALATIAL ULTRA-MODERN HOME.

Each floor constituting a separate apartment, which consists of 3 very large, handsome rooms, with 2 baths and full kitchen; wood-burning fireplaces, elevator, Frigidaire.

10TH ST., 25 EAST—Large living room, chamber suitable for twin beds, dinette, complete kitchen with Frigidaire; new elevator apartment house; furnished if desired. The Albert Chambers. Stuyvesant 4961.

10TH, 25 WEST (5th Av.)—Unusually large living room, fireplace, high ceiling, bedroom, facing garden; complete kitchen and Frigidaire, bath, shower, with ample closets.

10TH, 189 WEST (Greenwich Village) 3 large studio rooms; refrigeration, kitchen, fireplaces.

11TH ST., 270 WEST (TUDOR ARMS).
Unusually attractive elevator building.
3 AND 4 ROOMS, FROM $85.
Dining alcoves, electric refrigeration.
Premises or Stuyvesant 6066. Watkins 4278.

11TH, 225 WEST—Attractive; entire floors; 4 rooms, bath, Frigidaire; convenient; closets; subway; immediate, October; $100 up. Owner.

11TH ST. (between 5th and 6th Avs.)—Attractive living room, 18x12; bedroom, kitchen, bath; refrigeration; $100. Gramercy 2070.

11TH, WEST (Vicinity)—Modern kitchens, fireplaces, subway; reduced, $45 up. Watkins 8239.

11TH, 128 WEST—Elevator, refrigeration, 5 sunny rooms, real kitchen; worth investigating.

11TH ST., 227 WEST (near Waverly Place)—Attractive 3-room apartments; all improvements; $60.

11TH, 278 WEST—Unusually attractive two rooms, kitchen, bath, fireplace, $85.

12TH, 71 WEST—3-4 large rooms, elevator, housekeeping; General Electric refrigerator; reasonable rental.

12TH, 4 EAST—Attractive top floor apartment; studio with skylight, fireplace, two bedrooms, bath, 3 closets, kitchenette; shown by appointment only. Stuyvesant 9788.

12TH, 6 EAST—Attractive apartment, entire floor; 2 very large rooms; fireplace, kitchen; terrace; references required. Stuyvesant 9788.

13TH, 162 WEST (OFF 7TH AV.).
Attractive 3-room elevator apartment.
Beautiful layout, living room, bedroom, kitchen and dining bay; all outside rooms; refrigeration; $100 up. Inquire Supt. premises.

14TH, 333-5-7 WEST—3-4-5, Greenwich Village, elevator apartments, large, light rooms, large closets, convenient transit; $60 up $95. Supt. Stone on premises.

15TH, 105 EAST—3-5 room elevator apartments; $65 upward; convenient location.

16TH, 114 WEST—3-4-5 rooms, kitchen; incinerator, vacuum service and electric refrigeration; recently completed; convenient transportation. Apply premises or phone Longacre 6291.

16TH ST., 130 WEST—Three, four, five rooms, up-to-date elevator apartments; mechanical refrigeration; all modern improvements.

16TH ST., EAST (corner Livingston Place)—Facing Stuyvesant Park; quiet place for quiet people. Tel. Stuyvesant 7826.

17TH, 206 EAST—Elevator apartments, all improvements, newly decorated, 4-5 rooms; $65-$75; also parlor floor, suitable for doctor. Supt. or Charles Berlin, 141 East 17th St.

21ST ST., 233 WEST.
New elevator apartments.
Electrolux gas refrigeration.
Choice 3, 4 ROOMS, $75 to $110;
immediate, Oct. occupancy. Agent, premises.

21ST, 433 WEST—Four rooms, new fireproof house; opposite Park space; highest floors overlook river; fireplaces; $103-$155; is cooperative; lower cost to purchasers.

22D ST., 337 WEST—Charm and character, delightful apartments in old mansion, modernized; 3 large rooms and bath, high ceilings. H. Merritt, 262 West 23d St. Chelsea 7187.

24TH, 144 EAST—Large living room, generous-sized bedroom with cross ventilation, complete housekeeping kitchen; new building; $1,700; maid service and hotel facilities available.

24TH, 415 WEST—New elevator building, 3 rooms, bath, kitchenette, dinettes, gas refrigeration. Apply premises or Dwight, Voorhis & Perry, 137 West 23d.

24TH, 421 WEST (opposite London Terrace)—Three rooms, $75-$80; refrigeration. Agent on premises or Watkins 3688.

27TH ST., 39 EAST (Madison Sq.)—Three-four rooms, complete kitchens, elevator, fireproof, modern; $75 up. See Supt.

29TH ST., 137 EAST—3-4 rooms; elevator; $85-$130. Bogardus 9748.

34TH (231 Lexington Av.)—Elevator, regular kitchen; also suitable professional; $70 up.

35TH ST., 202 EAST (St. Gabriel Court)—Beautiful duplex studio; private entrance, terrace; other apartments; Electrolux; attractive rentals.

## Apartments Unfurnished—Manhattan

**Apartments of Three, Four, Five Rooms.**

36TH, 136 EAST—3 and 4 rooms, incinerator, refrigeration, electric dishwashers; high-class fireproof apartment; convenient to everything; splendid neighborhood; move near your business; $1,500 to $2,800. Walter Fox, agent.

37TH, 245 EAST—Unique, artistic street apartment, private entrance; 3 rooms, bath, small patio; refrigeration; southern exposure; $1,200.

38TH ST., 105 EAST (near Park Av.), (4B)—Sublet housekeeping apartment, 3 rooms, real kitchen, electric refrigeration, elevator; $1,400. Call Lexington 4423.

40TH ST., 124 EAST, S. E. COR. LEXINGTON AV.
Up-to-date modern elevator building, exceptionally large rooms, full housekeeping, refrigeration; living room, bedroom, kitchen; $125 per month; living room, two bedrooms, kitchen, $150 per month; leases one year or longer; references required. Telephone Miss McLaughlin, Plaza 9200, extension 307.

40TH ST., 130 EAST—Attractive 3-room suite, 3 exposures; pantry; $2,400, including full hotel service; with 2 baths, $2,600; or furnished. Mr. Brown.

41ST, 333 EAST (5E), Tudor City—Sacrifice, immediate sublease, exceptionally attractive 4 rooms, front, fireplace, view, elevator. Supt.

44TH, 414 WEST.
New elevator apartments;
Electrolux gas refrigeration;
CHOICE 3-4-5 ROOMS; $85 TO $155.
5 rooms, 2 baths, dentist's apartments; $175.
Immediate, Oct. occupancy. Supt., premises.

45TH ST., 325 WEST.
"The Whitby."
3-4 ROOM AND BATH
Housekeeping Apartments.
(Smaller units also available.)
A modern elevator building, centrally located; kitchens and kitchenettes; mechanical refrigeration; full service available; furnished if desired; attractive rentals. Longacre 3050.

48TH, 224 EAST—3 rooms, high-class apartment; modern, light, Frigidaire; reasonable.

50TH 147 EAST (Apt. 2B)—Attractive, convenient location; 5 large rooms, 2 bedrooms, 2 baths, large dining room; rent $2,500; seen Sunday or by appointment. Phone Wickersham 9526.

50TH, 418 EAST (adjacent to Beekman Place)—Charming 4-room apartment, open fireplaces; rental $1,500. Henoch, Eldorado 7796.

51ST, 6 WEST.
High-class elevator apartment, living room, bedroom, kitchen and bath, furnished and unfurnished. Apply Supt. on premises.

51ST, 331 EAST—Attractive 4-room apartment, remodeled private house; improvements; reasonable.

54TH, 56 WEST.

3-4-5 room suites,
tiled baths, showers, large closets,
kitchens and kitchenettes, Frigidaires;
moderate rentals; immediate occupancy.
HOLLINGS C. RENTON,
1,326 6TH AV.

55TH, 345 WEST (BENDOR COURT).
Modern Elevator Apartments; Refrigeration.

2 rooms, bath, kitchen, $110 up.
3 rooms, bath, dining alcove, $11.50 up.
4 rooms, including kitchen, $125 up.

Large, sunny rooms; abundant closet space.

55TH ST., 150 WEST.
Three and four large, light rooms.
Liberal concessions.
Full kitchens. Mechanical refrigeration.
Highest type ownership management.
Supt. on premises or phone owner,
Murray Hill 9458.

55TH ST., 40 WEST (bet. 5th and 6th Avs.)—5 rooms, 2 baths; sub-lease; cooperative ownership; central location; spacious rooms, light and airy; wood burning fireplace; rental greatly reduced. Will also consider quick sale to settle estate. Apply Supt. on premises or Guaranty Trust Company of New York, REAL ESTATE DEPARTMENT, 140 Broadway. Phone Hitchcock 5000.

55TH ST., 100 WEST.
Exceptional 4-room apartment; large, well-arranged rooms, fireplaces and dining alcoves; electric refrigeration; immediate or Oct. 1 occupancy. Apply to renting agent, 100 West 55th St.

55TH ST., 19 WEST (just off 5th Av.)—Three and five rooms, modern housekeeping apartments, one and two baths; extremely desirable building; reasonable rent. Apply premises or Gaines, Van Nostrand & Morrison, Inc., 383 Madison Av. Eldorado 2300.

55TH, 145 WEST—Three and four room apartments, large rooms, 1 and 2 baths; modern improvements; centrally located; reasonable rentals. Apply on premises or Gaines, Van Nostrand & Morrison, Inc., 383 Madison Av. Eldorado 2300.

55TH ST., 140 WEST—Three and four room apartments, large rooms; desirable location, reasonable rental. Apply on premises or Gaines, Van Nostrand & Morrison, Inc., 383 Madison Av. Eldorado 2300.

55TH, 39 WEST—3-4-5 ROOMS.
real kitchen; exceptionally convenient location; every modern appointment; very attractive rental. Supt. or Circle 5752.

55TH, 159 EAST—2 rooms, bath, real kitchen, built-in tubs; rent $65. Wickersham 0124.

57TH, 435 EAST. SUTTON PLACE.
Inviting apartment in attractive 15-story building; exceptionally accessible; permanent light on four sides; mechanical refrigeration.
3 ROOMS, $1,600 UP; 4 ROOMS, $2,000 UP.
5 ROOMS, $2,700 UP.
Inquire premises or phone Wickersham 0431.

57TH, 320 EAST (Apt. 8E)—Living room, bedroom, foyer, kitchenette, sublet.
HAROLD C. SAMUELS CO.,
250 Park Av. Eldorado 0382.

57TH, EAST (Sutton Place)—Exceptionally large 3-room apartment, unfurnished; reasonable. Call until noon for appointment, Plaza 3552.

57TH, 403 EAST—3-4 light rooms, bath; the 4 rooms, duplex, real kitchen, all improvements; walk-up; newly renovated; yearly leasing; $1,200-$1,500. Supt. 9-5.

57TH, 435 EAST—Attractive 4-room apartment at sacrifice; one-year lease. A. D. Kimball, care Supt.

58TH ST., 152 WEST (bet. 6th and 7th Avs.)—4 rooms and bath; sublease; cooperative ownership; adaptable layout; well managed building; attractive rental. Apply Supt. on premises or Guaranty Trust Company of New York, REAL ESTATE DEPARTMENT, 140 Broadway. Phone Hitchcock 5000.

58TH, EAST—3 rooms, kitchen and bath. Volunteer 6447.

59TH ST., 404 EAST—Studio, 14x22, 11-foot ceiling, chamber 13x15, off foyer, 4 closets, kitchen; new building; $1,600. Mr. Butler, daytime. Telephone Volunteer 4517.

61ST, 222 EAST—Very attractive, refrigeration; great concession. Stover. Regent 8328.

67TH, 1 WEST (Hotel des Artistes)—5 rooms, duplex studio apartment with small roof terrace, southern exposure; 3 bedrooms, &c., electric refrigeration; free cooking service and swimming pool; restaurant, &c.; $225.

68TH, 25 WEST (adjacent Central Park)—Nine-story fireproof, 3-4-5 rooms, dining alcove, Frigidaire, &c.; immediate or October occupancy. Trafalgar 9161.

68TH, 74 WEST (Central Park)—Beautiful 3, 4 room apartments; 10 stories; refrigeration; attractive rentals; also physician's apartment.

68TH ST., 14 WEST—3-room front apartment; bath, elevator; select neighborhood; $125.

69TH, 11 WEST (CENTRAL PARK).
DOCTOR'S APARTMENT.
4 rooms, new building; Frigidaire; $1,800.

69TH, 11 WEST (near Central Park West)—3-4 large rooms, beautifully decorated; Frigidaire; new building; $1,500-$2,100.

70TH, 30 WEST—DOCTOR'S OFFICE.
4 rooms and bath, ground floor, refrigeration; doorman; $1,900.

71ST—Charming apartment, 5 rooms, 2 baths, large living room; wood-burning fireplace; $2,400 yearly. By appointment, Butterfield 8007.

71ST, 230 EAST—New elevator apartment, 3-4 large rooms, dining alcove, Frigidaire, un-unusually low rents. Supt. or phone Mr. Jordan. Butterfield 3650.

71ST, 17 WEST—New 5 rooms, 2 baths; reasonable; one suitable physician.

72D ST., 157 EAST.
An Apartment House with Hotel Conveniences—3 rooms, kitchenette and bath from $167 monthly on lease; will furnish as desired.
Resident Manager. Rhinelander 7302.

72D, 265 WEST (near West End Av.)—2 rooms and kitchen; automatic refrigeration; exceptionally large living room.

73D, 105 WEST—3-5 rooms, high-class elevator building; special rents.

75TH ST., 111 EAST (just off Park Av.)—3 and 4 rooms; highest type building; extra lavatory, woodburning fireplaces, refrigeration; also penthouse apartments. Agent on premises or Richard C. Hollyday & Co., Inc., 2 East 45th St. Vanderbilt 1495.

75TH, 250 WEST—3-4-5 rooms; modern building; refrigeration; $1,200 upward.

## Apartments Unfurnished—Manhattan

**Apartments of Three, Four, Five Rooms.**

76TH, 197 EAST—4th floor, 3 rooms and bath; all improvements; rent $50 per month; immediate possession. E. H. Ludlow & Co., 150 Broadway. Phone Hitchcock 4480.

77TH, 50 WEST—HOTEL PARK PLAZA.
3 ROOMS, KITCHENETTE, BATH,
BEAUTIFULLY DECORATED, UNFUR.,
From $130; lease; concession to October.

77TH, 325 WEST—3-4 room apartment; modern elevator building; refrigeration; reasonable.

78TH, 2 EAST—Magnificent 3-4 rooms, entire floor, overlooking park; fireplaces.

79TH, 135 WEST—Attractive 3-4 rooms; living room 20x20, real kitchen.
Doctor's apartment, 3 rooms, street floor; attractive rental. Supt. or Butterfield 5070.

79TH ST., 240 EAST—New sixteen-story apartment house; three-room apartments; refrigeration; reasonable rentals. Agent building.

80TH, 219 WEST (near Broadway subway)—5 light rooms, elevator; building entirely renovated; modern fixtures, Frigidaires; $105 up.

82D, 165 WEST—Four large, sunny rooms, bath, plenty hot water, steam heat, electricity, parquet floors; well-managed building; immediate possession; rental $100. Apply Supt. or H. Schuyler Cammann. John 1630.

82D, 115 EAST—Four rooms, bath, lavatory; modern apartment building, near Park Av; recently decorated; rental $160; from Oct. 15. See Supt. on premises.

82D, 55 WEST—Two rooms, bath, kitchen, southern exposure, newly decorated, exceptionally clean, quiet house; ready now; $70.

82D, 174 EAST—Exceptionally light 5 rooms, bath, modern improvements, Frigidaire. Brolin.

82D, 221 WEST—Beautiful 3-room apartment; rent $100. (1A.) Trafalgar 3773.

84TH, 36 WEST (off Central Park).
5 rooms, 2 master baths; reasonable.
Apply on premises or Riverside 0622.

85TH ST., 26 EAST.
Studio apartments, 4 rooms and bath, $117 monthly on lease.
DUFF & CONGER, INC.,
1,146 Madison Av. Butterfield 7000.

85TH, 334 WEST (near Riverside Drive)—4-5 room apartments; reasonable; elevator.

85TH, 54 WEST—2 large rooms, front, kitchen, bath, all improvements; $75.

85TH, 250 WEST—14-story; 3 and 4 rooms, refrigeration; moderate rent.

86TH, 305 WEST—Front 4 rooms, 2 baths, large living rooms; immediate possession. Apt. 8B. Apply agent or Supt.

87TH ST., 3 WEST.
Huge living room, large bedroom, kitchen; exceptional value; refined apartment; $85 up.

88TH ST., 305-317 EAST.
NEW BUILDING.
3-4-5 ROOMS.
Every Modern Convenience.
Moderate Rentals-Concessions.

88TH ST., 44 WEST—4 rooms, kitchen and bath; suitable for doctor, dentist, music studio. Inquire Supt.

88TH, 211 WEST—4 rooms, all improvements; maid service available; $85-$95.

89TH ST., 28 WEST—Handsome, spacious parlor floor, private residence; three rooms, bath, kitchen; sunny, light; furnished or unfurnished; reasonable rental on lease. Lande.

89TH, 417 EAST (Carl Schurz Park section)—3-4-5 rooms, $65 to $95; all improvements, new building.

91ST, 270 WEST—Two and 3 rooms, open fireplace, kitchen; $70, $80, $90.

92D, 35 WEST.
New Building—Just Completed.
3-5 ROOMS,
$1,400 UP.
Moderate Rental.

92D, 292 WEST—3 and 4 rooms, high class; elevator; dining alcove, unusual kitchen equipment; Frigidaire; also doctor's apartment; rent very moderate.

93D, 131 EAST (OFF PARK AV.)—MODERN ELEVATOR APARTMENT; REFRIGERATION; 4 ROOMS, $1,800; 5 ROOMS, $2,000.

93D, 307 WEST—Three rooms, $105; refrigeration; every convenience; unusual closets; built-in tubs; dining alcove; all light.

93D, 57 WEST—New elevator apartment, 3-4 rooms. Agent on premises.

94TH, 130 EAST (5E)—Sublease, year, longer, 4 large rooms; southern exposure; Frigidaire, &c.; substantial concession.

94TH, 170 EAST—New elevator apartments, 3 and 4 rooms; $80 up.

96TH, 9 EAST. OFF FIFTH AV.
Ideally situated, unusual apartment, new 15-story building; permanent light on four sides; mechanical refrigeration.
FOUR ROOMS—$1,800 UP.
Inquire premises or phone Atwater 5044.

96TH ST., 166 EAST—New modern sixteen-story apartment; three rooms from $1,200, four rooms from $1,800; representative on premises.

97TH, 308 WEST (near Riverside)—5 rooms, beautifully decorated; elevator building; $115.

105TH, 120 WEST (new building)—3 rooms, $1,020; 4 rooms, $1,500; 5 rooms, $1,800; electric refrigeration. Clarkson 9773.

105TH, 73 WEST—3-4 ROOMS; REFRIGERATION; $85-$110. PREMISES. GRAMERCY 4474.

108TH ST., 241 WEST—Studio, 2-room apartment, full kitchen and dinette; Frigidaire, fireproof, elevator; $75.

108TH, 210 WEST—Modern 3-4 room, elevator apartments; reasonable. Academy 7943.

109TH, 229 WEST (adjoining B'way)—Five rooms, south exposure; Frigidaire; elevator; $1,600.

109TH, 312 WEST (near Riverside—5 large rooms; Frigidaire; elevator building; $115.

110TH, 412 WEST—5 rooms and bath, $1,500, worth $1,800; high-class fireproof 12-story elevator building; exceptionally large rooms facing Cathedral St. John the Devine, overlooking park; electric refrigeration; immediate occupancy; can be seen any time. Apply premises or phone Academy 1647.

112TH, 540 WEST—Elevator; four beautiful, large rooms; $95.

113TH, 611 WEST.
Near Broadway; 5 rooms; elevator; beautifully decorated; refrigeration; rent $115.

113TH ST., 610 WEST—4 and 5 rooms; elevator; $85 to $95.

116TH, 438 WEST (opposite Columbia)—Elevator; large 5 rooms; $100 month. Supt.

122D, 303 WEST—3-4-5 rooms, modern improvements; elevator. Cathedral 3451.

125TH, 545 WEST (Broadway)—3 rooms, kitchenette, $50; modern; elevator; telephone.

140TH, 603 WEST.
All outside rooms, with river view; best house in section; quiet; 5 rooms, $115; only desirable tenants accepted; 1 apartment left.

140TH, 603 WEST.
All outside rooms, with river view; best house in section; quiet; 4 rooms, $90; only desirable tenants accepted.

140TH ST., 603 WEST.
3 rooms, $70; best house in section; only reliable tenants accepted.

140TH ST., 603 WEST.
3 rooms, $70; best house in section; only desirable tenants accepted.

141ST (corner Convent Av., 270)—3, 4 and 5 room apartments, $75 to $150; modern, light corner elevator apartment; fireproof; Sound and river view.

142D, WEST (295 Convent Av.)—Modern elevator, 3-4 large rooms and bath, Frigidaire; reasonable. Agent on premises.

153D ST., 640 WEST—3-room front apartment, street level; all improvements; exquisitely decorated; $45.

153D, 640 WEST—Modern elevator apartment; Hudson view; refrigeration; 3-4-5 rooms; $60-$80-$100 and up.

157TH (940 St. Nicholas Av., northeast corner)—4-5 rooms, Frigidaire; high-class modern elevator apartment building; block from school; subway, elevated and buses at hand; ownership management. Audubon 2000.

160TH, 655 WEST (between Fort Washington Av. and Riverside Drive)—4-5 rooms, Frigidaire, elevator; reasonable rent; free school bus service. Agent on premises or Hudson View Construction Co., 657 West 161st St. Wadsworth 6335.

161ST, 505 WEST—3-4 large rooms, newly decorated; all improvements; reasonable.

164TH ST., 545 WEST.
AQUITANIA APARTMENTS.

5 SPACIOUS ROOMS.
FRIGIDAIRE;
CORNER APARTMENTS; ELEVATOR.

VERY REASONABLE RENT.

170TH, 720 WEST—High-class, elevator, Electrolux; 3-4-5; $60 up.

171ST, 711 WEST—3 rooms with dinette, tile kitchen, cedar closet, Frigidaire, large foyer; day and night elevator service; select tenancy; $80-$95 monthly.

171ST, 707 WEST—5 rooms, street floor, private entrance, Frigidaire; suitable for profession; $110 monthly; no concession; also 3-room apartment, $67.50.

17TH, 327 EAST—Ideal modern apartment, bright, large rooms; Stuyvesant Park; reasonable.

172D, 735 WEST, and 736 WEST 173D—3, 4 and 5 rooms; rent reasonable. Apply on premises or office, 135 Haven Av.

172D, 643 WEST—Modern apartments to lease; 3-4-5 rooms; reasonable.

173D, 710 WEST—Wonderful apartments, high class, 3-4-5 rooms, opposite park; best section Washington Heights; near school, buses, subway; exceptionally low rents.

173D, 502 WEST—Modern, beautiful five-room apartment; $52.

173D CORNER (165 Audubon Av.)—4-5 rooms, elevator, sunny, front; $50-$75.

171ST (106 Haven Av.)—Overlooking park, Hudson; Electrolux; 3, $57; 5, $87.

177TH, 708 WEST (near Broadway)—3-4-5 rooms, modern building, Frigidaire; immediate possession. Agent, premises.

## Apartments Unfurnished—Manhattan

**Apartments of Three, Four, Five Rooms.**

179TH ST., WEST (306 Haven Av.)—Exceptionally light, modern 3 and 4 room suites; immediate occupancy or Oct. 1; $45-$55. Supt. on premises.

181ST (21 Bennett Av., block west of Broadway)—Modern 4-5 room front; elevator; wonderful view; very reasonable.

181ST (1 Bennett Av., block west of Broadway)—Modern elevator apartments, 3-4 rooms; electric refrigeration; moderate rent.

184TH (220 Wadsworth Av.; Broadway subway, 181st St. station)—Decorated to suit; high class, elevator; 4, $70; 5, $80.

186TH, 615 WEST—3-4-5 rooms, high class elevator apartment; reasonable.

190TH (75 Wadsworth Terrace; 2 blocks west St. Nicholas Av.)—3-4-5 rooms, new building; General Electric refrigeration; reasonable rentals. Agent on premises.

190TH, 607 WEST (Subway 191st)—4-5 rooms and bath; light, desirable; $55-$65. Premises or Plaza 5057.

191ST, 570 WEST—Unfurnished 5 rooms and bath, all improvements; newly decorated; reasonable rent.

192D, 601 WEST—Corner apartments, 4-5 rooms, latest improvements; very reasonable.

192D, 601 WEST—3-4-5, all outside rooms, latest improvements; reasonable.

204TH ST., 585 WEST—2½, 3 and 4 large rooms, in high-class elevator apartment house, with all modern improvements to date, rented at reasonable price. Apply on premises.

AMSTERDAM AV., 1,109 (114-115th Sts.)—Columbia; 4-5 rooms and bath; modern, desirable; $58-$70. Premises or Plaza 5057.

DYCKMAN SECTION (10 COOPER ST.).
1 block west of Broadway.
Between Academy and 204th Sts.
3 Rooms, $52 and up.
4 Rooms, $75 and up.
General Electric refrigeration; new building; elevator service. Inquire premises.

FORT WASHINGTON AV., 436 (180).
HIGH CLASS ELEVATOR
3-4-5 with Frigidaire, $65, $80, $95.

GRAMERCY PARK NORTH, 60 (21st St., east of 4th Av.)—The most amazingly low rentals in midtown section; fine new building; selected tenancy; 3 to 5 rooms; rooms and closets of exceptional size; complete kitchens, dining alcoves, refrigeration; park privileges; immediate or October occupancy. Apply premises or Gaines, Van Nostrand & Morrison, Inc., 383 Madison Av. Eldorado 2300.

GRAMERCY PARK SECTION.
76 Irving Place (near 19th St.).
Fireproof, elevator house, 3-4 rooms, fireplace, high ceilings, refrigeration; $100-$110-$150. Superintendent.

GREENWICH VILLAGE, 49 GROVE ST.
MODERN ELEVATOR APARTMENT.
5 large outside rooms; southern exposure; complete kitchen; Frigidaire; all casement windows; open fireplace; $155; 3-room apartment, complete kitchen, Frigidaire, $80. Apply Renting Office, Spring 9141, or Supt.

GREENWICH VILLAGE.
Attractive 3 and 4 room apartments, located near all transit, in refined, quiet surroundings; mechanical refrigeration; moderate rentals. 240 Waverly Place, Corner West 11th.

GREENWICH VILLAGE (310 West 4th, near 12th)—4 rooms and built-in bath, all modern improvements; also equipped kitchen; rent reasonable. Inquire first floor, 9 to 5.

GREENWICH VILLAGE—3 rooms, bath, kitchenette, fireplace, range, refrigerator, cabinet; $65-$70. 82 Christopher (7th Av. subway).

GREENWICH VILLAGE (92 Charles St.)—Fireplaces; housekeeping; garden apartment; $95.

GREENWICH VILLAGE (164 Waverly Place)—Modern five-room apartment; $80-$85.

LEXINGTON AV., 247 (between 34th-35th)—entire floor, 4 rooms, kitchen and bath; open fireplace; suitable for 2 women; $110 month, including gas and electricity. Agent on premises.

LEXINGTON AV., 224 (near 34th)—4-5 rooms, all improvements, $40-$60. Apply on premises. Phone Longacre 7609.

MADISON AV., 926 (corner 74th)—Attractive 3 rooms; all improvements; $75. Supt.

MADISON-PARK AVS.—Four rooms, all improvements; reasonable rent. 51 East 87th.

PARK AV. AND 71ST ST.—3 rooms, bath, kitchenette, real fireplace, $135 up. Regent 8134.

PROSPECT PLACE, 8 (Tudor City)—Three rooms, ground floor, garden. Caledonia 6481.

ST. CLAIR PLACE, 40 (125th, near Riverside Drive)—4 large, light rooms; all improvements; only 2 left; bargain.

RIVERSIDE DRIVE, 779,
AT 157TH ST.
3-4 rooms; new building; river view; Frigidaire; moderate rentals. Inquire Supt. on premises or call Billings 9804.

RIVERSIDE DRIVE, 835 (Villa Norma elevator apartments, north of 158th St.)—3-4-5 rooms, Frigidaire; subway, bus lines at hand; school bus service for children; ownership management. Billings 7551.

RIVERSIDE (near Columbia)—14th floor, four rooms; year's sublease; $1,600. Cathedral 1184.

WASHINGTON SQUARE Section (92 Grove St.)—Elevator, refrigeration, fireplaces, roof terrace; $70-$130.

WEST END AV., 782.
4-5 rooms; sunny, outside apartment; modern fireproof building; best value on avenue. Supt., or Remco, 230 West 99th.

WEST END AV., 235 (Apt. 4D)—3-room apartment, one-year lease, new building; refrigeration; near subway; bath. See Supt.

WEST END AV., 740 (Corner 96th)—Four-five rooms, 1-2 baths, at attractive rentals. Inquire premises or Volunteer 3360.

WEST END AV., 929 (106th)—3-4, $115-$125; just finished; refrigeration; unusual closets; every modern convenience.

WEST END, 855 (corner 102d)—3 rooms and kitchenette; also 4 rooms.

WEST END, 255 (72d)—Four rooms, sublet; Call afternoon, evening, Kauffman, 4A.

CITY APARTMENTS WITH A COUNTRY VIEW (260-270 Seaman Av., corner West 218th St.)—Overlooking Hudson and Baker Field at Spuyten Duyvil; large, light, airy rooms, large closets; 30 minutes by N. Y. Central or west side subway to 42d St.; low rentals; electric refrigeration at cost.

WEST 170TH (70 Haven Av.)—Near Medical Centre and subway; attractive modern apartments, 3-4-5 large rooms, electric refrigeration; reasonable rent. Supt. on premises.

FIVE rooms, suitable for doctor, dentist; moderate rental. Phone Washington Heights 3602.

556 WEST 141ST ST.
Gas refrigeration, 4 rooms, priced moderately. Supt. or Ashland 3614.

**Apartments of Six Rooms and Over.**

9TH, 50 WEST—6-7 large rooms, 2 baths; open fireplace; elevator; $1,800-$2,600. Alps Realty Co. Stuyvesant 1212.

15TH, 206 EAST—Whole floor; 5 rooms, roof garden, kitchen with wash tub and Frigidaire. Worthington. Algonquin 0093.

17TH, 223-225 EAST (THE ST. GEORGE, OPPOSITE STUYVESANT PARK)—GROUND FLOOR APARTMENT, SUITABLE FOR PHYSICIAN OR DENTIST; 8 ROOMS AND BATH; RENT $165. Apply PREMISES OR BOHNENKAMP & SCHNEIDER, 542 5TH AV. VANDERBILT 2839.

15TH ST., 216 EAST—Ground floor, 6 rooms and bath; all improvements; suitable doctor or dentist; rent $75. Apply Supt. on premises or Bohnenkamp & Schneider, 542 5th Av. Telephone Vanderbilt 2839.

15TH, 212 EAST (near Stuyvesant Park)—6 rooms, bath, all improvements; $70. Supt. or Bohnenkamp & Schneider, 542 5th Av. Vanderbilt 2839.

27TH, 39 EAST (Madison Square)—7-8 rooms, 1-2 baths; $135 up; elevator, fireproof, modern. Resident Supt.

31ST, 102 EAST—7 rooms, bath; conveniently located; rent moderate.

34TH, 128 EAST—Eight large rooms, corner apartment, elevator, all front; $200; private or rooming house purposes; apply on premises. Phone weekdays, Longacre 7609.

55TH ST. (850 7TH AV.).
A few choice apartments, 7-8 rooms and 3 baths, in modern apartment house; large rooms, high ceilings; rent extremely reasonable; location most accessible to shops, theatres, &c. WM. A. WHITE & SONS, 350 Madison Av., Vanderbilt 0204.

55TH, 348 EAST—Six rooms and bath, steam heat; $60. Telephone Plaza 1610.

56TH, 140 EAST—Elevator apartments, 6-7 rooms, bath, extra lavatory; $2,000 to $2,500; immediate or Oct. 1 occupancy; yearly leasing. Supt. on premises. Plaza 3992.

57TH ST., 333 EAST—Attractive 9 rooms, 4 baths, apartment in a garden plan building; large garden in the rear; possession any time; terms to suit. See Supt. on premises.

57TH ST., 444 EAST (Apt. 8D; overlooking Sutton Place and East River)—6 rooms, 3 baths, wood-burning fireplace; exceptionally decorated. Apply Supt. for inspection.

58TH, 135 WEST—12 rooms, 4 baths, elevator, fireproof, Frigidaire; $6,500 per year; 1 tenant on a floor.

61ST, 149 EAST—Large drawing room, one large, two small bedrooms; dining room, kitchen; overlooking beautiful gardens; sunshine; wood-burning fireplaces; convenient to both subways, elevated, surface cars, buses. Telephone Regent 7057.

68TH ST., 333 EAST (between 1st and 2d Avs.)—6 rooms, 3 baths; sublease; cooperative ownership; attractive and spacious layout; southern exposure; moderate rental; wood-burning fireplace; will also consider sale. Apply Supt. on premises or Guaranty Trust Company of New York, REAL ESTATE DEPARTMENT, 140 Broadway. Phone Hitchcock 5000.

70TH, 30 WEST—6 rooms, 3 baths; southen exposure, sunlight, Frigidaire in high-class elevator fireproof building; $2,700.

70TH, 33 EAST (3E)—Sublet 2 years, 10 large outside rooms; high ceilings; 4 baths; ample closets; electric refrigeration, &c.; southern and western exposures.

## Apartments Unfurnished—Manhattan

**Apartments of Six Rooms and Over.**

71ST, 17 WEST—Eight rooms; southern exposure; 3 master bedrooms, 3 baths.

74TH ST., 145 EAST.
6 rooms and 3 baths, 3 exposures, all outside rooms; additional maids' quarters available; $275 monthly on lease.
DUFF & CONGER, INC.,
1,146 Madison Av. Butterfield 7000.

74TH, 123 WEST—6 rooms, 3 baths, Frigidaire, new building; $2,500-$2,700.

75TH ST., 161 WEST.
Owner will sublet beautiful six-room, three-bath apartment at a sacrifice; electric refrigeration, southern exposure. Phone Trafalgar 4071, between 10-12, for appointment.

79TH ST., 140 WEST.
Executors wish to sublet apartment 9 rooms and 3 baths, unexpired term 13 months; landlord will extend lease; present rental $4,200 per annum; will make substantial reduction. Write Room 1608, 521 5th Av.

80TH, 169 WEST (Amsterdam)—Beautiful floors, eight rooms, bath; all improvements; $105.

87TH ST., 166 WEST.

SIX, SEVEN AND EIGHT ROOMS, THREE BATHS; HIGH CLASS AND MODERN APARTMENTS.
MODERATE RENTALS.
IMMEDIATE OR OCTOBER POSSESSION.

91ST, 13-15 WEST (near Central Park)—7 or 8 rooms; elevator; $135-$145; immediate occupancy. Inquire Supt.

94TH, 66 EAST (between Park-Madison Avs.)—6 excellent rooms, steam heat, all improvements; rent $75. Atwater 1661.

94TH, 124 WEST—7 large, light rooms; all private; nice house, steam.

94TH, 314 WEST—High-class elevator; 6 and 7 rooms, fine layout; $1,300 up.

94TH ST., 308 WEST.
8 rooms and bath; exceptional; premises.

96TH ST., 50 EAST—6 AND 7 ROOMS, 2 BATHS, NEWLY DECORATED, ALL CONVENIENCES; ELEVATOR BUILDING; OCT. 1 OCCUPANCY OR EARLIER IF DESIRED. APPLY TO SUPT. OR STEPHEN JACOBY, 7 EAST 44TH ST. VANDERBILT 0880.

97TH, 305 WEST—6 and 7 rooms; elevator apartments; $110 and up.

97TH, 308 WEST (near Riverside)—6 rooms, beautifully decorated; elevator building; $125.

100TH, 216 WEST (s. e. cor. Broadway)—Finest type 12-story; 6, 7 and 8 light, outside rooms; $1,800-$2,600.

100TH, 216 WEST (S. E. cor. Broadway)—Finest type 12-story; 6, 7 and 8 light, outside rooms; reasonable.

102D, 216 WEST (BROADWAY)—8-ROOM APARTMENT, PARQUET FLOORS, STIPPLED WALLS, ELEVATOR; BROADWAY CORNER; SUITABLE ROOMERS. INQUIRE SUPT.

103D (off Central Park)—High-class walk-up, newly decorated; 7-8 rooms, rent, $90-$100. Owner, Academy 7981.

104TH, 244 WEST (near Broadway—Seven rooms, bath; all improvements; elevator; reasonable rent. Supt. or Bohnenkamp & Schneider, 542 5th Av. Vanderbilt 2839.

108TH, 241 WEST (adjoining Broadway)—6-7 rooms, 2 baths; elevator; fireproof; Frigidaire; $1,800.

109TH, 312 WEST (near Riverside)—7 large rooms, Frigidaire, elevator building; $2,000.

110TH, 527 WEST (TUDOR GABLES).
Garden court, modern, fireproof, spacious 6s, 7s, 8s; refrigeration; living room 13x26; reasonable; owner management. Cathedral 9941.

112TH ST., 523 WEST.
MODERN FIREPROOF ELEVATOR.
6-7 delightful rooms, 2 baths, large foyers, desirable layout, cozy fireplaces.
RENTS $130-$175.

113TH, 622 WEST—6-7 rooms, thoroughly modernized, river view; attractive rentals; representative on premises. Sharp & Nassoit, 2,489 Broadway. Schuyler 8200.

113TH, 601 WEST (northwest cor. Broadway, Forrest Chambers)—Finest type 12-story 6-7-8 large, light, sunny, modern rooms; 3 baths; Frigidaires; reasonable.

113TH, 611 WEST.
Near Broadway, 6-7 rooms, elevator; beautifully decorated; refrigeration; $125-$145.

113TH ST., 536 WEST—Elevator apartments, 7 rooms, all improvements; Frigidaire.

114TH, 600 WEST (corner Broadway)—Seven large, light, airy rooms; opposite Columbia.

115TH, 601 WEST (Apt. 122)—Sublet light, 6-room apartment; $250 per month. Apply Supt., premises, or M. Y. K. Line, 10 Bridge St. Bowling Green 2262.

115TH, 403 WEST (Columbia Section)—Six rooms and bath, light, desirable; $120. Premises or Plaza 5057.

116TH, 438 WEST (opposite Columbia)—Unusual large 6-room apartment, elevator, spacious closets, Frigidaire; $125 per month. Supt.

118TH, 401 WEST—Modern elevator six-room apartments, facing Morningside Drive, near Columbia; suitable dormitories; reasonable. Algonquin 6230.

136TH, 522 WEST—6 rooms, very desirable; low rent; elevator. Apply premises.

138TH ST., 620 WEST—3 rooms; $40 and $45; heat, hot water. De Pina, on premises.

139TH, 602 WEST—6-7 choice rooms, modern, light, large, elevator; reasonable.

157TH (940 St. Nicholas Av., northeast corner)—6 rooms; Frigidaire; high-class modern elevator apartment building; block from school; subway, elevated and buses at hand; ownership management. Audubon 2000.

160TH, 655 WEST (between Fort Washington Av. and Riverside Drive)—6-7 rooms, Frigidaire, elevator; reasonable rent; free school bus service. Agent on premises or Hudson View Construction Co., 657 West 161st St. Wadsworth 6335.

161ST (between Riverside and Fort Washington Av.)—6-7 rooms, Frigidaire; modern, elevator buildings; reasonable rentals; free school bus service. Hudson View Construction Co., owners, 657 West 161st St. Wadsworth 6335. Office open daily, Sunday.

181ST, 736 WEST—6 large rooms, front, newly decorated; Frigidaire; elevator; $90. Supt. or Gabriel. Washington Heights 3739.

184TH (220 Wadsworth Av.)—B'way subway, 181st station; decorated to suit; high class, elevator; 6, $100; 7, $110.

187TH, 523 WEST—Seven front; southern exposure; high-class elevator; all separate; extra lavatory; $105-$90; 6, $80.

225TH, 2 blocks west of B'way, 20 Van Corlear Place—7 spacious rooms in 2-family modern house; frigidaire; 2 minutes N. Y. Central, Broadway subway; with garage $135, without $120. Phone Marble 2591.

CENTRAL PARK WEST, 350 (fronts on Park, entire block 94th to 95th St.)—Commands beautiful views of park; superb new high-class apartment, spacious 6-room suites, all rooms light and airy; perfectly appointed baths, enclosed showers; fireplaces; every most modern convenience; electric refrigeration, &c.; decorations in faultless good taste; everything you expect in a most select apartment and the rental is exceptionally attractive; immediate or Oct. 1 occupancy. Representative on premises. Personal management of owner, Isaac Kraft, 1,560 Broadway. Tel. Bryant 1804.

CENTRAL PARK WEST, 88 (corner 69th St.)—Sublet 10-room apartment, 3 baths, 8th floor, east, west, north and south exposure, all rooms light and spacious, above adjacent buildings, unsurpassed view of park, beautifully decorated, exceptional in every respect; unexpired lease one year. Inquire Supt.

CENTRAL PARK WEST (Overlooking)—In new building, 14th floor, high-class 6-room, 3-bath apartment; beautiful custom made and imported furniture; owner leaving for Europe, would sublease at sacrifice, preferably to party interested in the buying of the furniture. Phone Susquehanna 1474.

CENTRAL PARK WEST, 50—Exceptionally desirable 6-room apartment, 3 baths, overlooking park; immediate or Oct. 1 occupancy. Apply on premises or Gaines, Van Nostrand & Morrison, 383 Madison Av. Eldorado 2300.

CENTRAL PARK WEST, 336—Sublet 1 year, 6 rooms, 3 baths. 3F.

CHELSEA SECTION (348 West 23d St.)—7 large, light rooms, high ceilings; exceptional house. Henry Merritt, 262 West 23d St. Chelsea 7187.

MANHATTAN AV., 320 (corner 114th)—7 rooms; all improvements; facing beautiful Morningside Park; rent reasonable. Supt.

MORNINGSIDE DRIVE, 44 (Columbia Section)—Six rooms and bath, facing Drive; $130. Premises or Plaza 5057.

PARK AV., 417 (corner 55th St.)—7 rooms, 3 baths, sublease to Sept. 30, 1931. A most attractive apartment in building having ideal location and exceptional management; moderate rental; available either furnished or unfurnished. Apply Supt. on premises or Guaranty Trust Company of New York, REAL ESTATE DEPARTMENT, 140 Broadway. Phone Hitchcock 5000.

PARK AV. (in 80s)—For sublease, attractive 12-room apartment on 14th floor consisting of 5 master bedrooms, 4 baths, 3 servants' bedrooms and servants' dining room; rent $11,000 per annum; unusual opportunity. SUTTON, BLAGDEN & LYNCH, Inc., 631 Park Av. Rhinelander 2600.

PARK AV., 1,113 (southeast corner of 91st St.)—On the 15th floor of one of Park Av.'s finest, overlooking Park Av., an unusually attractive suite of 8 rooms and 3 baths is available; will decorate as requested; rental $5,000. Mr. Darlington on premises, telephone Atwater 1090.

PARK AV., 471—First-class 6-room duplex apartment, unfurnished; can be leased from Oct. 1-Nov. 1, for 6 or 12 months; rent trifle over $400 month. Apply Apt. 7D above address, 9-5.

PARK AV., 1,160—To Sept. 30, 1932, unfurnished 8 rooms, 2 baths; large rooms; sunlight all day; eleventh floor. Phone Atwater 9174 or apply your own broker.

PARK-LEXINGTON AVS.—7 rooms, reasonable rent. 133 East 73d.

PAYSON AV., 65—7 rooms and garage, facing Inwood Park. Lorraine 1762.

RIVERSIDE DRIVE, 450 (near 116th)—7 rooms, facing Drive, reasonable.

## Apartments Unfurnished—Manhattan

### Apartments of Six Rooms and Over.

RIVERSIDE DRIVE, 265, South Corner 99th St.
2 beautiful corner apartments, 7-8 spacious rooms; living room 30x40, 3 baths; $3,000-$3,600; exceptional service; concessions; owner management. Riverside 4416.

RIVERSIDE DRIVE (corner 155th St.)—Sublet 1 year or less, 6 beautiful, large, outside rooms; southern exposure; river view from all. Apt. 2F. Telephone Audubon 3283 for appointment.

RIVERSIDE DRIVE, 835 (Villa Norma elevator apartments, north of 158th St.—Six rooms, Frigidaire; subway and bus lines at hand; school bus service for children; ownership management. Billings 7351.

RIVERSIDE DRIVE, 779, AT 157TH ST.
Beautiful 6-room apartment, with 2 baths; river view; new building; Frigidaire. Supt. on premises or call Billings 9804.

RIVERSIDE DRIVE, 549; Claremont Av., 195—Elevators, river view, suites 6 to 8 rooms; rents $15 to $20 per room; concession. Telephone Monument 0023.

RIVERSIDE DRIVE, 468 (corner 119th St.)—6 and 7 rooms, 2 baths, 6 windows facing river; fireproof building; refrigeration; reduced rentals, $2,100 to $2,400.

RIVERSIDE DRIVE, 51 (77th-78th)—Seven rooms, 3 baths; new building; every modern requirement anticipated; enjoy view of Hudson, Palisades; sublet $4,200 at $3,600.

RIVERSIDE DRIVE, 445 (near 116th St.)—6 and 7 rooms, 2 and 3 baths; refrigeration; beautiful river view; convenient to subway and surface lines.

RIVERSIDE DRIVE, 54—Sublet Apt. 14A, 9 rooms, 3 baths; unexcelled view of river and Drive. See Supt.

RIVERSIDE DRIVE, 530—Unfurnished 6-8 room apartment, latest improvements; rent reasonable.

RIVERSIDE DRIVE, 548—Seven rooms, newly decorated, river view, attractive terms. Supt.

RIVERSIDE DRIVE, 375 (south corner 110th)—6 rooms, ground floor, suitable for doctor; reasonable; agent on premises.

WASHINGTON SQUARE, 40—Established rooming apartment, 6 large light rooms; attractive opportunity; rent $150. Peppe & Bro. Spring 8347.

WEST END AV. 320 (6A).
Immediate occupancy; furnished or unfurnished.
8 rooms, kitchen, 4 baths; liberal concession. Call Robt. Manheimer, Endicott 3751.

WEST END AV., 562 (87th)—Eight specially large rooms, 3 baths; 3 exposures; absolutely modern; from $3,000. Jos. P. Day Management, 932 8th Av. Columbus 6771.

WEST END AV., 600 (CORNER 89TH)—9-10 ROOMS; LIGHT; REASONABLE RENT; REFRIGERATION. SUPT. ON PREMISES. SCHUYLER 5367.

WEST END AV., 895 (Corner 104th)—Seven rooms; latest improvements; high-class building; rent very reasonable. Inquire on premises.

WEST END AV., 451—Sublet by estate, at big reduction, exceptionally large 8-room apartment; inquire premises.

WEST END AV., 680 (7C)—Sublet 6 rooms, 3 baths; lease to September, 1932. Apply premises.

WEST END AV., 333—Sublease 6 room, 3 bath apartment, very desirable location. Call Trafalgar 3961 (Apt. 15C).

WEST END AV., 929 (106th)—8 rooms, 2 baths; refrigeration; all modern; facing park; second floor; very reasonable.

WEST END AV., 490 (CORNER 83D).
Attractive 6-7-8 room suites. Inquire premises or Volunteer 3360.

SUBLET 9 rooms, 3 baths, 4 master bedrooms and 2 maids' rooms, Beinord, 86th and Broadway, one year from Oct. 1; must dispose of quickly; moving from city. Hitchcock 6185.

### Apartments of Miscellaneous Rooms.

11TH, 207 WEST (at 7th Av.)—2 rooms and bath, $50 up; 3 rooms and bath, $75 up.

12TH ST., WEST.
Walk to business from OLD CHELSEA.
Nowhere else in the city can be found the triple advantages of modest rental, modern equipment and extreme accessibility which these buildings offer.

28 WEST 12TH ST.
1 and 2 large, light studios, kitchenettes, fireplaces, exclusive neighborhood....$75-$95

301-17 WEST 19TH ST.
3 and 4 light, cheery rooms, overlooking spacious garden courts, complete kitchens with General Electric refrigeration..$78-$98

349 WEST 19TH ST.
Newly completed, large 1-room studio apartments, very light, fireplaces....$55-$75

337 WEST 21ST ST.
3 and 4 well-planned rooms in a modern apartment house ....$66-$85

301 WEST 22D ST.
4 rooms, kitchens complete, refrigeration; a distinctive dwelling ....$85-$100

301 WEST 24TH ST.
Several choice 2-room and kitchenette apartments in this popular residence with General Electric refrigeration........$68-$72

311 WEST 24TH ST.
4 rooms in this most moderately priced apartment building ....$63-$70

321 WEST 24TH ST.
2 rooms, kitchenette, south exposure..$75-$80
3 rooms and dining alcove..........$80-$88
4 rooms and dining alcove..........$100-$120
An exceptionally appointed elevator house, with General Electric refrigeration.

332 WEST 28TH—Entire top floor studio apartment, 6 rooms, bath, view......$110
Large double studio, bath, north light...$90

"Efficient Wells' Management Service" is not a boast, but a slogan, adopted after receiving the unsolicited praise of thousands of satisfied tenants during our "MORE THAN A CENTURY OF REAL ESTATE SERVICE."
JAMES N. WELLS' SONS,
191 9th Av. (22d St.). Chelsea 5265-6, 9690.

12TH, 225 WEST—1 and 2 rooms, kitchenette; 3-4-5 rooms, with kitchen; elevator; recently completed; electric refrigeration; convenient transportation. Watkins 1083.

13TH, 117 WEST—1-2 rooms, kitchenette, gas and electric free; 4-5 rooms, with kitchen, automatic refrigeration; recently completed; convenient all transportation. Premises or phone Chelsea 10430.

17TH, 125 EAST (corner Irving Place)—1, 2, 3, 4, bath; southern exposure; modern; quiet; elevator apartments. Supt.

20TH ST., 365 WEST.
CHELSEA COURT TOWER.
NEW FIREPROOF 16-STORY BUILDING.
EVERY MODERN IMPROVEMENT.
2 ROOMS FROM $80.
3 ROOMS FROM $110.
READY FOR IMMEDIATE OCCUPANCY.
CAN BE SEEN AT ANY HOUR.
ROBERT G. GRUNERT, AGENT,
170 9TH AV. (20th St.) CHELSEA 2841.

20TH, 418 WEST—Apartments in old house, facing seminary grounds; 1-2-3 rooms; $50 to $100.

22D, 102 EAST (Gramercy Arms).
New 10-story building, 1, 2, 3, 4 rooms; high class; unusual value; immediate occupancy. Supt.

31ST, 121 EAST—Just completed, 11-story and pent houst apartments; 1 and 2 rooms with outside kitchens; all modern appointments. Agent on premises until 9 P. M. or Suydam-Weld & Butt, 250 Park Av. Eldorado 6770.

31ST, 161 EAST (near Lexington Av.)—Beautiful, light apartments, five and six rooms, bath; steam heat; $55-$60.

36TH, 138-144 EAST (MURRAY HILL).
Within 5 minutes' walking distance of Grand Central and Penn. Station districts.
3 rooms, foyer and bath.........$1,500
4 rooms, foyer and bath..........1,900
5 rooms, foyer and 2 baths.......2,700
6 rooms, foyer and 3 baths.......3,000
DOCTOR'S APARTMENT on second floor.
4 rooms and bath..............$1,950
Also extra maid's lavatory, glass-enclosed showers; mechanical refrigeration; elevator.
DOUGLAS L. ELLIMAN & CO., INC.
15 East 49th St. Plaza 9200.
Or Supt. on premises. Phone Caledonia 4466.

52D ST., 206 WEST (corner Broadway)—5-6 light, spacious rooms; renovated to suit; elevator; reasonable rent; lease. Supt.

53D ST., 4 WEST—Beautiful 2-room and bath apartments, $90; also 4 rooms for $150. Apply supt. or WM. A. WHITE & SONS, 350 Madison Av. Vanderbilt 0204.

54TH ST., 19 WEST—Bachelor apartment, 2 and 3 beautiful rooms with bath; steward in charge renders valet, telephone and restaurant service; $1,800 up, including maid service. Supt. on premises or WM. A. WHITE & SONS, 350 Madison Av. Vanderbilt 0204.

54TH ST., 39 WEST—1 to 4 rooms, very desirable, attractive neighborhod; $75 to $250. Supt. on premises, or Wm. A. White & Sons, 350 Madison Av. Vanderbilt 0204.

55TH ST., 100 WEST.
An exclusive, modern apartment house offering housekeeping suites of 2, 3 or 4 large, well-proportioned rooms, at moderate rentals, exceptional service; owner management. Apply renting agent, 100 West 55th St.

57TH, 457 WEST (Addison Hall)—1 and 3 rooms, housekeeping apartments; 16-story building; automatic refrigeration; $65 up.

62D ST., 227 EAST—2 and 3 room apartments; electric refrigeration; suitable street. Rhinelander 9699.

67TH ST., 1 WEST (Hotel des Artistes)—Sublease opportunities; cooperative ownership; 3 rooms and bath; also 7 rooms, 4 baths; duplex; large studio with wood burning fireplace and protected north light; unusual hotel facilities available; swimming pool, handball courts, &c.; attractive rental. Apply Supt. on premises or Guaranty Trust Company of New York, REAL ESTATE DEPARTMENT, 140 Broadway. Phone Hitchcock 5000.

## Apartments Unfurnished—Manhattan

### Apartments of Miscellaneous Rooms.

71ST (Broadway) (Sherman Square Hotel)—Suites of 2-3-4 exceptionally large rooms, spacious closets, 1-2 baths; moderately priced on lease or short term; full hotel service; excellent restaurant and room service.

72D ST., 344 WEST.
THE CHATSWORTH.
AT RIVERSIDE DRIVE; ONLY 2 MINUTES TO BROADWAY. FRIGIDAIRE.
LARGEST ROOMS AT LOWEST RENTALS.
3 ROOMS, $1,400; 5 ROOMS, $1,700;
6 ROOMS, $1,500; 7 ROOMS, $2,100 TO $3,300.

73D, 115 WEST.
4 rooms, bath, 6 rooms, 3 baths, Frigidaire; attractive rentals. Agent premises. David Kraus, 1,860 Broadway. Columbus 2289.

74TH ST., 313 WEST (near West End Av.)—2-3-4 rooms, bath, kitchenette, from $90. Pease & Elliman, Inc. Regent 6600.

77TH ST., 315-345 EAST.
Two new houses built in the latest mode; apartments of 2-3-4-5 ROOMS of unusual charm. Rents moderate.
OSCAR D. & HERBERT V. DIKE,
220 West 42d St. Wisconsin 6940.

78TH, 321 WEST—3-5-7 ROOMS.
Large, airy, well planned apartments in excellent neighborhood; unusual elevator service.

79TH, 302 WEST (adjoining West End Av.)—5-7 sunny rooms, elevator apartments, refrigeration; convenient location.

82D, 62 WEST—Entire spacious floor, numerous closets, tile bath; immediate possession.

83D ST., 116 EAST (just off Park Av.)—2-3 rooms, bath, kitchenette, from $80 per month. Pease & Elliman, Inc. Regent 6600.

85TH ST., 1 WEST.
4, 5 AND 6 ROOMS.

92D ST., 304 WEST.
5, 6 AND 7 ROOMS.
ALSO DOCTOR'S APARTMENT.
TELEPHONE SCHUYLER 4650.

95TH, 330 WEST (near Riverside Drive)—Elevator apartments, 5-6-7 sunny rooms, refrigeration; near express subway station, surface cars and buses.

96TH, 214 WEST (corner Broadway)—Living room, one and two bedrooms, kitchenette, large closets; $70 up; also furnished.

97TH, 315 WEST (cor. Riverside Drive)—4-6-7 rooms, high-class elevator building, refrigeration; reasonable rents.

99TH ST., 315 WEST—4-5-6-7 room apartments; high-class elevator; desirable neighborhood; reasonable rents.

100TH, 314 WEST (between West End and Riverside Drive)—Fireproof building, 4-6-7 rooms, all modern improvements; rent astonishingly reasonable. Representative on premises.

110TH, 520 WEST—4, 5, 6 large, light rooms, front apartments; Fridigaire; high-class; fireproof. Representative on premises.

111TH ST., 311 WEST (within 1 block of Morningside Park and 8th and 9th Av. "L" stations)—4, 5 and 6 rooms; elevator; $60-$80.

112TH, 533 WEST—5-6-7 rooms, fireproof elevator building; all modern conveniences; Frigidaire; reasonable rentals. Agent, premises.

112TH, 522 WEST (BROADWAY)—5-6 FRONT, MODERN, IMPROVEMENTS, SUNNY, $70-$80.

116TH, 104 EAST.
New elevator building, 2 rooms, kitchenette, $35-$40; 3 rooms, $45-$55; 4-room basement apartment, $35.

118TH, 419 WEST—3, 7 room apartments, very desirable for rooming purposes, one minute to Columbia College. Apply Supt.

119TH ST., 419 WEST.
THE KINGSCOTE APARTMENTS.
A few charming elevator apartments, 2, 3 AND 4 ROOMS.
Kitchens and kitchenettes.
Exceptionally convenient.
Moderate rentals.

120TH ST., 414 WEST.
HERODIAN COURT.
Large, light, modern elevator apartments, 3-4-5-6 ROOMS.
Refined atmosphere. Low rents.

122ND STREET, 531 WEST
2 rooms, $55 to $60; 3 rooms, $65 to $70; 4 rooms, $75 to $90; modern apartments, all improvements. Immediate or October 1st occupancy. Inquire on premises.

122D, 509 WEST—4-5-6 rooms, sunny, newly decorated; elevator, telephone service; owner supervision; references; $80-$125.

124TH, 542 WEST—5-6 rooms, all night elevator; $65-$80.

155TH, 509 WEST (near Broadway)—New elevator building; 3, 4, 5, 6 rooms, all latest improvements, electric refrigeration; also 9 rooms and 4 baths, suitable for doctor's office, well established. Apply Supt. or Audubon 1864.

160TH, 645 WEST (between Riverside Drive-Fort Washington Av.)—4-5-6-7 rooms, modern elevator building; Frigidaire; reasonable rentals. Agent on premises.

170TH, 620 WEST (The Pocahontas)—2-3 rooms, new elevator building; Frigidaire; tiled kitchen; very attractive. Agent premises.

173D, 524 WEST (near Audubon Av.)—Beautiful, light apartments, five and six rooms, bath; steam heat; $48-$60.

179TH, 843 WEST—4, 5 and 6 rooms to lease in newly renovated house; rentals $50, $70 per month. Apply to Supt.

187TH-188TH ST. (450 Audubon Av., Ritz-Carlton Court)—High-class elevator apartments; Frigidaire; 4 rooms, $70; 5 rooms, $80; 6 rooms, $90; 1 block public school; 3 short blocks George Washington High.

BROADWAY, 3,647, 3,657—150th & 151st Sts.
NORTHOLD AND SOUTHOLD.
Modern 10-story fireproof—4 elevators.
3-4-5-6-7 large, light rooms, 2 baths, large foyers, laundry dryers, electric refrigeration; excellent service; rents very reasonable.
Resident Management.

BROADWAY, 3,100 (corner 123d St.)—Unusual apartments, cleverly decorated in suites of 5, 6 and 7 rooms, at astonishingly low rents; house under new management; renting agent on premises; investigate.

CHARLTON ST., 1,
CORNER NEW 6TH AV.
1, 2 AND 3 ROOMS.
EVERY MODERN CONVENIENCE.
NEW ELEVATOR BUILDING.
RENTS MODERATE.
AGENT ON PREMISES.
CANAL 9842.

CHARLTON ST., 30—Only 1 block from Houston St. station 7th Av. subway, 1-2-3-4 rooms, very desirable and lovely apartments with complete kitchenette and electric refrigeration. See Supt. on premises.

CONVENT AV., 400 (corner 147th St.)—2-4-5-6 rooms, elevator apartments, modern layout; reasonable.

FORT WASHINGTON AV., 97 (corner 163d)—4-5-6-7 rooms; modern elevator building; Frigidaire; reasonable rentals. Racolin, Washington Heights 2518; open daily, Sundays.

GREENWICH VILLAGE—WASHINGTON SQUARE—5TH AV.
Desirable apartments from 1 to 8 rooms in remodeled houses and high-class elevator apartments; immediate of October occupancy.
DUNLAP & LLOYD,
40 East 9th. Stuyvesant 1338.

GREENWICH VILLAGE.
2 and 3 room apartments, latest appointments, dinettes, mechanical refrigeration, 24-hour elevator service, 10 minutes from offices, theatres, shopping district; exceptional opportunity to locate in Village's latest development at reasonable rental. 15 Abingdon Square (8th Av., between Bank and 12th Sts.)

GREENWICH VILLAGE.
2 and 3 room apartments with every modern convenience including mechanical refrigeration; accessible all transit; rents reasonable. 195 West 10th St.

IRVING PLACE, 56 (near Gramercy Park)—Three large rooms, 2 fireplaces; large bath; kitchenette also; two-room apartment; western exposure; large bath. Stuyvesant 7764.

LEXINGTON AV., 1,081 (77th subway)—1-2-3 rooms, new, remodeled apartments, all improvements; $50-$75. Butterfield 6432.

MAGAW PLACE, 15 (near 181st-Fort Washington Av.)—2-3-4-5 rooms, Frigidaire, high-class new elevator building; very attractive. Agent on premises.

RIVERSIDE DRIVE, 790 (RIVIERA),
156th-157th Sts.—12-story, fireproof.
10-9-8-7-6 ROOMS, 2 and 3 baths.
$1,800 to $3,000 (MODERNIZED).
5 ROOMS, $1,200 to $1,350.
Immediate or Oct. 1 occupancy.
Wood, Dolson Co., Inc., Managing Agents, Broadway and 144th St. Edgecombe 8261.
Or Resident Manager, Audubon 6200.

RIVERSIDE DRIVE, 550 (near 125th St.)—High-class elevator apartment house; good transit facilities; agent on premises.
3 rooms and kitchenette, $75.
4 rooms, front, $90.
6 rooms, front, $120 up.

RIVERSIDE DRIVE, 920 (COR. 162D).
HIGHEST CLASS ELEVATOR APTS.
ON WASHINGTON HEIGHTS.
4-5-6-7 ROOMS; 1-3 BATHS.
RENTS $100 TO $190. FRIGIDAIRES.

RIVERSIDE DRIVE, 125 (84th St.)—3-4-6 room apartments; automatic refrigeration; $1,300 to $2,700; high class house. Apply Supt.

RIVERSIDE DRIVE, 900—4-5-6-7 rooms, high-class elevator apartments; electrolux refrigeration; free bus service for school children; reasonable. Apply on premises.

RIVERSIDE DRIVE, 375 (south corner 110th)—5-6-7 rooms now renting at attractive rentals. Agent on premises.

RIVERSIDE DRIVE, 325 (105th St.)—5 and 6 room corner apartments, overlooking Hudson River. See Supt. on premises.

ST. NICHOLAS AV., 974 (159th St.)—Finest location; 4 to 8 rooms; elevator; newly renovated; electric refrigeration; most reasonable rents.

WASHINGTON SQUARE (82 Washington Place)—5-7 large, light, attractive rooms, newly decorated, modern improvements, day-night elevator service; low rent. Agent premises.

## Apartments Unfurnished—Manhattan

### Apartments of Miscellaneous Rooms.

[illegible]

CHOICE APARTMENTS.
47th St., 44 West.
2 Rooms and Bath, $65 month.
50th St., 44 East.
2 Rooms and Bath, $90 month.
82d St., 105 West.
4 Rooms and Bath, $125 month.
1 Room and Bath, $50 month.
Apply
Agent on Premises
or
R. S. BALDWIN & CO., INC.,
521 5th Av. Murray Hill 3264.

RODIN STUDIOS.
57th, 200 West—[illegible]

[illegible]

## Apartments—Bronx.

### Furnished.

[illegible]

### Unfurnished.

[illegible]

HARRISON AV., 1,878-1,886-1,898,
Near Burnside Av.
[illegible]
Bronx's Best Private Street.
[illegible] Sedgwick 6512.

[illegible]

15 MINUTES FROM GRAND CENTRAL.
5 ROOMS AND 1 BATH APARTMENTS, $77.
6 ROOMS AND 2 BATHS AS LOW AS $90.

Thomas Garden Apartments, 840 Mott Av.; located on high ground opposite Franz Sigel Park at beginning of Concourse; near Yankee Stadium subway station; [illegible] splendid [illegible] tively owned; spacious apartments with light, airy rooms; [illegible] beautiful garden with lake, bridges, shrubs; playground for children fully equipped with sand boxes, swings, &c.; men's clubroom, auditorium, library; [illegible] premises. Apply Mr. Potter at apartments or O. A. Robertson, Inc., 17 John St. Telephone Cortlandt 0681.

ATTRACTIVE RENTALS
IN HIGH-CLASS
ELEVATOR AND WALK-UPS.
NEW BUILDINGS.
WALTON AV., [illegible]
1-2-3 rooms [illegible]
MORRIS AV., [illegible]
1-2-3 rooms [illegible]
WOODYCREST AV., [illegible]
CONCOURSE, [illegible]
BROADWAY, [illegible] 149th) [illegible]
[illegible]

BEAUTIFUL
"MIANNA" APARTMENTS,
3,300 BAILEY AV.
(Broadway subway, 231st St. station).
ELEVATOR AND INCINERATORS.
Exceptional, large, light, well arranged.
2-3-4 AND 5 ROOMS.
[illegible]
2 BLOCKS FROM PUBLIC SCHOOL.
RENTING AGENT ON PREMISES.

RARE OPPORTUNITY
TO LEASE AN EXTRAORDINARY
5-ROOM CORNER APARTMENT.
Southern exposure, [illegible] vator service; [illegible] rooms off [illegible] excellent [illegible]
[illegible]
Also [illegible]
[illegible]
Block [illegible]

## Apartments—Brooklyn.

### Furnished.

CLINTON AV., [illegible] vate bath, [illegible] best residential section; [illegible] 9314.

EASTERN PARKWAY, [illegible] modern, [illegible] completely [illegible] dishes, &c. [illegible] rental $85. [illegible]

## Apartments—Brooklyn.

### Furnished.

[illegible]

### Unfurnished.

[illegible]

## Apartments—Queens & Long Island.

### Furnished.

[illegible]

## Apartments—Queens & Long Island.

### Furnished.

SUNNYSIDE—High-class, newly furnished 3, 4 room apartments, maid service; all modern improvement; Frigidaire. Ambassador 43-28 40th St. Lowery subway station. Stillwell 0670.

BEAUTIFUL 100 per cent furnished 3-4-5 room suites, $18 to $25 weekly, reduction by month; living room with day bed, bedroom, complete kitchen, Frigidaire; entirely new house; entirely new, modern furniture, tile baths and kitchen; every modern convenience; gas and electricity furnished; 12 minutes on 5th Av. bus No. 15; right at foot Lowery St. station, B. M. T., I. R. T. or 2d Av. "L" Flushing line; nearer Times Square than 100th St., Manhattan; open 7 days weekly, 9 A. M. to 9 P. M. B. White, 45-05 Lovery St., Long Island City. Stillwell 9469.

3 ROOMS, near Jamaica station, 18 minutes New York; very modern apartment; rent reasonable; inquire how you may possess the furniture. Zeeno Realty Corp. Office, 147-07 Hillside Av., Jamaica.

### Unfurnished.

CRYSTAL GARDENS (14 minutes from 42d)—All large outside rooms, sunshine and air, no courts; spacious gardens, tennis courts, 4-5-6 rooms, $55 to $80. 287 Hoyt Av., Astoria. Queensboro subway from Grand Central, B. M. T. from Times Square or 2d Av. "L" (Astoria line) to Hoyt Av., Send for booklet.

ELMHURST (41-53 Hampton St., corner Elmhurst Av.)—One room, $45; 4 rooms, $70 up. Ring Supt's. bell. Open evenings.

FLUSHING—Beautiful 3-room apartments, new house; Frigidaire, elevator service; marvelous location for a doctor or dentist office; 84 apartments, 72 now taken; growing section; $60-$65 rent. Hamilton Arms Apartments, 157-11 Sanford Av. Agent on premises.

FLUSHING—Hampton Court and Stuart Court; southeast and northwest corner Sanford Av. and Parsons Boulevard; 3-4-5 room apartments, latest improvements, electric refrigeration; representative on premises. Flushing 5462-6008.

FLUSHING—Complete listing of all vacant apartments. M. Gladstone Company, 106 Amity St. Flushing 5157. Car at your service.

FLUSHING—President Harding, unusual apartments; refined tenancy. Sanford Av., corner Kissena Boulevard.

FLUSHING (North Shore Gardens)—Most exclusive elevator 4-room apartments. Agent, 147-15 Northern Blvd. Independence 0906.

FLUSHING (Lincoln House)—New, small apartments, $48-$54. Bowne Av., corner Lincoln.

FLUSHING (Roosevelt Apts.)—Small, cool apartments, $40-$60. 144-41 Roosevelt Blvd.

FOREST HILLS GARDENS, L. I.
THE GREENWAY.
In a parklike setting of landscaped grounds, surrounded by beautiful homes, this magnificent apartment building sets new standards of living comfort, convenience and luxury; 13 minutes from Penn. Station; trains every few minutes; frontage on four streets insures plenty of pure air and sunshine; careful restrictions insure congenial neighbors; suites are of 3, 4, 5 and 6 rooms at an average of from $50 per room; and high above the trees is a 6-room duplex penthouse and terrace, only $6,480 for the year. Leases are now being signed for Oct. 1 occupancy. Come out at once and secure just the apartment you want. Agent always on premises.
KRESSE HOLDING CORP., Owners,
Bye St., 1 block east of L. I. R. R. station, Forest Hills Gardens. Tel. Boulevard 4092.

FOREST HILLS—4 rooms, for couple, $60; 5-room duplex, first and second floor, yard, garage, $125; these are in 2-family brick houses; restricted neighborhood; heat and hot water supplied; also 6 to 9 room houses, $100 to $300. Forest Hills Gardens Homes Co., 215 Ascan Av. Telephone Boulevard 6872. Open evenings.

FOREST HILLS—3-4-5 rooms, elevator, all latest improvements; reasonable. Devon Hall, 77-44 Austin St., near Union Turnpike. Phone Boulevard 2363.

JACKSON HEIGHTS.
NEW BUILDINGS.
A large and choice selection of apartments, containing all improvements and conveniences, as well as moderately priced.
LARGE OUTSIDE AIRY ROOMS.
Twenty minutes from Times Square.
2 rooms.......................$45
2 rooms.......................$50
3 rooms.......................$60
3 rooms.......................$65
3 rooms.......................$75
4 rooms.......................$80
4 rooms.......................$85
4 rooms.......................$90
5 rooms.......................$90
5 rooms......................$100
5 rooms......................$110
Several of these houses have tennis courts and playgrounds for children; some have free electric current for refrigeration.
Take B. M. T.-I. R. T.-2d Av. "L"-5th Av. bus to
40-13 82d St., opposite Jackson Heights subway station.
Daily, Evenings, Sundays. Havemeyer 2100.
KING & KING, INC.,
APARTMENT SPECIALISTS.

JACKSON HEIGHTS.
Live in a fine residential section of moderate rentals.
2 ROOMS, $45.
3 ROOMS, $55.
4 ROOMS, $65.
5 and 6 rooms in 2-family houses, $75 and up; also finest type of garden apartments 1-family brick houses, $125; some of these are in elevator buildings, with electric refrigeration, tennis playground.
MAX GOODMAN,
73-16 Roosevelt Av., opposite B'way subway station, Jackson Height, Flushing line.
Open Sundays. Newtown 4828.

JACKSON HEIGHTS.
We do more than rent apartments; we offer unusually fine homes, 2-3-4 rooms, incinerators, refrigeration, complete kitchen, free tennis courts, parking space, children's playground; beautifully landscaped houses away from congested streets, yet 2 minutes from subway by private cars maintained free for tenants day and night; $50 up.
OFFICE, 37-51 90TH ST. (RADIO SHOP).
Pomeroy 0930. Elmhurst Sta., Flushing line.
Open daily, Evenings and Sundays.

JACKSON HEIGHTS.
Modern 2½, 3, 4 room apartments to lease; electric refrigeration, incinerators, elevator; children's playground; will decorate to suit tenant; block from Jackson Heights subway station; 5th Av. No. 15 bus stops at corner.
GRANADA CORP., 37-25 81st St.
Jackson Heights, L. I. Pomeroy 2425.
Office open Sunday and evenings.

JACKSON HEIGHTS—Six-story elevator apartment house, large, attractive lobby, light rooms.
2 rooms.......................$45
3 rooms.......................$55
4 rooms.......................$70
5 rooms......................$100
Walk north from Jackson Heights station one block to 37th Av., then west two blocks to 79-21 37th Av. Gordon Crone, Real Estate Office.

JACKSON HEIGHTS.
2 ROOMS, $70.
3 ROOMS, $85.
4 ROOMS, $100.
5 ROOMS, $125.
Electric refrigeration, elevator, tennis, golf, playground; 5th Av. bus, B. M. T., I. R. T., 2d Av. "L."
FRANK O'HARA, INC.,
40-10 82d St. Jackson Heights.
Open evenings, daily and Sundays.

JACKSON HEIGHTS.
Let us show you in beautiful Jackson Heights our select list without obligation, 2 rooms, kitchenette, elevator, electric refrigeration, $50; also 3 rooms, $55-$65; 4 rooms, $60-$70; 2-bedroom layout, every convenience, B. M. T., I. R. T. subway; end apartment hunting by starting your hunt at
WALTER O'MELIA & CO.,
37-59 82d St. station, Jackson Heights.

JACKSON HEIGHTS—NOW RENTING.
3 ROOMS ....................$52
4 ROOMS ....................$60
Tennis court, playground, all outside rooms. Electrolux if desired; Murphy bed, incinerator, semi-elevator; 3 blocks to B. M. T., I. R. T., 2d Av. "L."
FRANK O'HARA, INC.,
40-10 82d St., Jackson Heights subway station. Open daily, evenings. Sundays.

JACKSON HEIGHTS (Elmhurst Apartments)—Living room, tiled bath, kitchenette, Murphy bed, $45; 2 rooms, $45; electric refrigeration, $50; 3 rooms, $55; 4 rooms, $60 up; with electric refrigeration, $65; 5 rooms, $55 up; 6 rooms, $65 up; houses rent $65 to $150. George C. Johnston, office Elmhurst Av. subway station, Elmhurst. Open daily, Sunday, evenings.

JACKSON HEIGHTS. NOW RENTING.
2 ROOMS, $48.
3 ROOMS, $50.
4 ROOMS, $60.
All outside rooms, tennis courts, playground, electrolux if desired, semi-elevator, incinerator; 5th Av. bus, I. R. T., B. M. T., subway.
GEORGE C. JOHNSTON JR.,
74-10 Broadway, Jackson Heights, at Broadway subway station. Flushing line.

JACKSON HEIGHTS.
2 ROOMS.....................$70
3 ROOMS.....................$65
4 ROOMS.....................$95
Three and four room apartments have elevator, free electric refrigeration, free playground, free tennis court, for exclusive use of tenants.
5th Av. bus, I. R. T. and B. M. T. subway.
GEORGE C. JOHNSTON JR.,
74-10 Broadway, Jackson Heights, at Broadway subway station, Flushing line.

JACKSON HEIGHTS.
Park Lane, Ambassador, Andrew Jackson; 2-3-4 rooms, incinerators, refrigeration; free tennis courts, children's playground and parking space. Rentals $50 up.
C. BRENNAN, 39 25TH ST.
Foot Jackson Heights Station, Flushing Line.

JACKSON HEIGHTS—34-33 90TH STREET
3 rooms, $50 to $59; 4 rooms, $61 to $68; all improvements tennis courts, children's playground; Electrolux refrigeration if desired.

JACKSON HEIGHTS—6 sunny rooms, Frigidaire; garage; restricted block; 5th Av. bus; convenient to all subways. Tel. Havemeyer 5047J.

## Apartments—Queens & Long Island.

### Unfurnished.

JACKSON HEIGHTS—ELMHURST.
ST. JAMES APARTMENTS.
NEW BUILDING.
3-room apartment off foyer, exceptionally large rooms, 3 used closets, rental $62; ask to see apartment 12A, choice 4-room apartment still available, rental $70.

Countryfied surroundings, large, light rooms, cross-ventilation, in-wall dining alcove, Frigidaire, many conveniences; near Newtown High public and parochial schools, churches; excellent transit, Broadway and Corona Av. Flushing subway, Elmhurst Av. station, 2 blocks south Elmhurst L. I. R. R. station. Apply on premises or any realtor at Jackson Heights or Elmhurst Av. station. Telephone Havemeyer 9696.

JACKSON HEIGHTS.
Four large rooms; $65; one month concession; 3 blocks from B. M. T.-I. R. T., 2d Av. "L" and school.
FRANK O'HARA, INC.,
40-10 82d St., Jackson Heights.

KEW GARDENS TERRACE APARTMENTS.
Union Turnpike and Grenfell Av.,
KEW GARDENS, L. I.
Overlooking the largest park in Queens County; 2 blocks from R. R. station; 17 minutes from 33d St., Manhattan; 100 trains daily; transportation as convenient as most of Manhattan.
3 rooms, 1 bath..........$75 to $110
4 rooms, 1 bath..........$115 to $140
5 rooms, 1 bath..........$125 to $165
6 rooms, 2 baths.........$150 to $195
Manager on Premises.
Franklin E. Tyrrell, Agent,
71-30 Austin St., Forest Hills.
Boulevard 8852 or 5599.

KEW GARDENS (Valencia Garden Apartments)—Now leasing, large and sunny 2, 3 and 4 room apartments in the finest section of Kew Gardens; Frigidaire; night and day hall service; laundry and maid service. Inquire E. Pinell., 83-15-19 Audley St., one block south Metropolitan Av.

KEW GARDENS—COLONIAL HALL.
UNUSUAL APTS., EVERY APPOINTMENT.
2¼ rooms, $57.50; 3 rooms, $75.
UNION TURNPIKE, NEAR QUEENS BLVD.

KEW GARDENS—3-4-5 rooms, elevator, all latest improvements; reasonable. Devon Hall, 77-44 Austin St., near Union Turnpike. Phone Boulevard 2363.

L. I. CITY—39TH PL. AND QUEENS BLVD.
12 Minutes From Times Square.
Beautiful, modern, newly decorated
2-3-4 ROOM APARTMENTS.
Inlaid kitchens, tile bathrooms, built-in fixtures; kitchen in colors, gas range to match, chromium plate fixtures, &c.
At Moderate Rentals.
Apply 39-33 Queens Boulevard, one block west of Lowery St. station (Flushing Line). Phone Stillwell 1210.

FOUR BEAUTIFUL ROOMS, $65.
Elmhurst, Jackson Heights, L. I.—New 16-family, all modern improvements, 2 bedrooms, radio outlet, tiled kitchen and bath; excellent neighborhood, near P. S. 89, convenient subway, 5th Av. bus, Long Island train. Get off Jackson Heights, pass theatre, turn left one block, then right, 241-14 41-18 Hampton St. Havemeyer 0433.

NEAR JAMAICA STATION, 18 minutes New York—Very modern, including incinerators, new electric refrigeration, gas stoves and plumbing; apartments redecorated completely, steam heat, hot water, superintendent services; 3 rooms, $45 and $50; 4 rooms, $55, $60, $65. Zeeno Realty Corp., 147-07 Hillside Av., Jamaica. Office on premises.

6 ROOMS, 2 baths, corner apartment, all improvements; very reasonable rent. See Superintendent, 119-14 Union Turnpike, Kew Gardens. Virginia 8215.

## Apartments—Westchester.

### Unfurnished.

BRONXVILLE PLAZA, Garden Apartments.
3½ rooms from $73
4½ rooms from $100
5½ rooms from $125
Adj. Bronxville; fireplace, soundproofed, tennis courts; play park, &c.; tenant ownership plan; after 12 years rent, $7 room monthly maintenance; small down payment; occupancy May 1; reservations now. Write for literature, 565 5th Av., Room 1021.

BRONXVILLE (806 Bronx River Road)—To sublet one year, seven-room apartment, 3 baths, including maid's room and bath, fireplace, porch; conveniently located; $250 monthly. Apt. 6B. Telephone Oakwood 1329.

BROXVILLE, $100.
Overlooking gardens, extra large living roomm, wood-burning fireplace, electric refrigeration. See Supt., Sagamore Apartments, F1.

LARCHMONT.
NEW ELEVATOR BUILDING.
172 MYRTLE BOULEVARD.
2½-3½ delightfully large rooms, 3 exposures, colored tiled baths, cedar closet, refrigeration included in rent; $60 up. Agent on premises at all times. Phone Larchmont 2206.

MAMARONECK.
EVELYN COURT APARTMENTS.
Boston Post Road and Tompkins Av.,
2, 3, 4½ and 5 ROOMS,
$50, $70, $90, $100.
Overlooking Long Island Sound.
Near schools, markets and churches; electric refrigeration; garages.
See Supt. on premises.

MOUNT VERNON.
APARTMENTS throughout entire section.
H. C. JOHNSON JR., Renting Specialist, 13 and 14 Fiske Pl., near station, Mount Vernon. Office phone, Oakwood 8898; residence phone, Oakwood 3436.

MOUNT VERNON (17-19-21 Rich Av., corner Prospect)—4-5-6 room high-class apartments to lease; Frigidaire; rental exceptionally reasonable. Inquire of Supt. or telephone Olinville 3174. Under management of Albert G. Illich.

MOUNT VERNON—Modern, attractive apartment; 6 rooms, sun parlor, breakfast room, garage; new 2-family house; oil heat furnished; convenient to station. Phone Hillcrest 1719J.

MOUNT VERNON (Lincoln Arms Apartments, 175 Crary Av.)—3-4-5 room apartments; electric refrigeration; overlooking park; moderate rentals. Agent on premises.

NEW ROCHELLE.
BEAUCHAMP GARDENS,
151-155 CENTRE AV.
2-3-4 ROOM APARTMENTS.
Very latest conveniences; short distance to beaches, country clubs, churches, business centre and depot.
Representative on premises.

NEW ROCHELLE (Grassmere Hall, corner Lockwood Av. and May St.)—High-class elevator apartment house, beautiful 3-4-5 room apartments, dining alcove, latest improvements, electric refrigeration. Phone New Rochelle 7621 or Caledonia 0801.

RYE (MANURSING LODGE)—APARTMENTS, 3-4-5-7 ROOMS, NOW AVAILABLE; CONVENIENT STATION, BEACHES. SEE SUPT. FOR SPECIAL TERMS FOR IMMEDIATE OCCUPANCY. TEL. RYE 735.

SHERWOOD PARK (3 blocks west Mount Vernon station, New York Central)—Six-room apartments, garage, refrigeration, dining alcove, electric dishwasher, log-burning fireplace. 71 and 75 St. James Terrace.

SHERWOOD TERRACE.
On Bronx River Parkway.
Fine country apartments, suites of 3-4 rooms, dining alcove, Frigidaire, colored tiled baths, cedar closets, elevator and every modern convenience; rents moderate; immediate occupancy; only 24 minutes from Grand Central (100 trains daily); near schools, shopping and garage; surrounded by gardens.
Take New York Central (Harlem Division) to Mount Vernon Station and walk two short blocks west.
1 SHERWOOD TERRACE, YONKERS, N.Y.
Phone Oakwood 1189, or Pennsylvania 4441.

YONKERS (60 Ball Av.)—4 large rooms, southern exposure, modern; high, healthy location; electric refrigeration free. Nepperhan 1038.

YONKERS—High-class 7 rooms, Riverside Drive of Yonkers, private piazza, overlooking Hudson; improvements; convenient transportation. Yonkers 432J.

THE CEDARCREST APARTMENTS,
472 GRAMATAN AV.,
MOUNT VERNON,
Four blocks from Fleetwood station, New York Central (Harlem Division); 27 minutes to Grand Central Station.
Westchester's finest and largest apartments, with acres of flower gardens, children's playgrounds, tennis courts, recreation and athletic rooms.
3½ rooms...............$75 to $100
4½ rooms...............$110 to $130
5 rooms................$135 to $165
6 rooms................$150 to $185
9 rooms, 3 baths..................$250
Free electric refrigeration, all latest conveniences, doormen, lodge attendants, night watchman; large rooms, all outside windows; no court rooms; cross ventilation.
CEGRAM REALTY CORP.,
472 GRAMATAN AV., MOUNT VERNON.
Hillcrest 1767. Caledonia 5695.

COLONIAL COURT,
New Rochelle, 208 Centre Av.
Exceptional apartment, 3, 3½ and 4½ rooms; playground; tennis court; every convenience. Apply on premises. Telephone New Rochelle 6584 or Caledonia 9537.

SHIRLEY COURT,
2d Av., corner 3d St., Mount Vernon, N. Y.
Modern 3 and 4 room apartments, all improvements; furnished or unfurnished; fine neighborhood. Apply Supt. or Robert M. Granat, 1,440 Broadway, N. Y.

## Apartments—Westchester.

### Unfurnished.

Here is the Home You Have Been Seeking.
BRONXVILLE KNOLLS.
OXFORD, DORSET,
SURREY, WINDSOR.
Apartments among the trees of the Bronx River Parkway with all the charm of a private home, less the worries.
SUITES FROM 2 TO 8 ROOMS.
Elevators, Frigidaire, incinerator, heated garages; 28 minutes from Grand Central, Harlem Division; 5 minutes' walk from Fleetwood station; easily reached by automobile via Bronx River Parkway.
SANSHAW MANAGEMENT CORP.,
122 East 42d St. Caledonia 7749.

BRETTON HALL.
294 Bronxville Road, Bronxville, N. Y.
High-class apartments for lease, 2½, 3½, 4½ and 5½ rooms. Finest location in Bronxville; thoroughly modern, with all modern conveniences; two elevators.

NINE-ROOM APARTMENT, 3 baths; available Oct. 1; rent $250.
CEDARCREST APARTMENTS,
472 Gramatan Av. Mount Vernon.

## Apartments—New Jersey.

### Furnished.

JERSEY CITY (7-11 Tonnele Av.; 1 block Journal Square tube station)—High-class furnished apartments, all outside rooms, with bath and shower; full hotel night and day service; complete kitchen, bath; electricity, Frigidaire and maid service included in our low rates; long or short leases. Telephone Journal Square 2-0543, Green Gables Apartment Hotel.

### Unfurnished.

ARLINGTON—Beautiful large 4-room apartment, Oil-o-Matic heat, Frigidaire, garage; elaborate two-family house, 30 minutes New York; business couple; $63. Herrington, Kearny 2-2854.

BLOOMFIELD (11 Park Place)—High-class 2, 3, 4 and 5 rooms; 5, 7, 9 rooms with 2 baths; furnished if desired. Bloomfield 2-1612.

EAST ORANGE, N. J.
GLENWOOD GABLES.
204-214 GLENWOOD AV. ORANGE 3-1111.
HIGH-CLASS APARTMENTS.
EXCEPTIONALLY LARGE ROOMS.
3-4 ROOMS WITH DINETTE.
7-8 ROOMS, 2 BATHS.
BUILT-IN SHOWERS.
REFRIGERATOR.
SOLARIUM AND ROOF GARDEN,
TENNIS COURT.
GYMNASIUM AND BILLIARD ROOM.
GARAGE.

EAST ORANGE—6-room apartments, extra large rooms, beautiful building and surroundings, every modern improvement; rent only $150. See Supt., 106 North Walnut St. Phone Nassau 4-5276.

EAST ORANGE (61 North Arlington Av.)—2 and 3 rooms; all modern improvements, elevator, electric refrigeration, select neighborhood. Orange 3-3299.

MONTCLAIR (56 South Park St.)—The Crescent; choice 5 and 6 room apartments, large, light, airy, screen porches, electric refrigeration; centrally located. Superintendent on premises or phone Montclair 2-0191.

ORANGE (The Mountainview, 449 Mountainview Av.)—Choice 3 and 4 room apartments; delightfully situated, in fashionable section; modern in every particular; three minutes to D., L. & W. Railroad station. Phone Nassau 10212.

## Apartments Wanted.

### Furnished.

AIR MAIL PILOT and wife desire sublet 4-room apartment for Winter season in the West Central Park section; must be modern; please state lease price in your letter. + 2272 Times Annex.

PARLOR, bedroom, bath, in apartment hotel with restaurant; sublease, furnished, October to May. X 2298 Times Annex.

FIVE-ROOM APARTMENT furnished, 2 bedrooms; prefer Riverside Drive; until Nov. 15. Box 363, Ridgefield, Conn.

WANTED—Two penthouses, 3-4 rooms, $1,200 to $1,500. Riverside 0892.

### Unfurnished.

WANTED to rent for Winter months, 3, 4 or 5 room furnished apartment; preferably Park or 5th Avs.; must have lots of air and light and high-grade furnishings; occupancy immediately; write full details, rent, &c. S 548 Times.

WANTED, furnished 6 rooms, 3 baths; between 70th to 90th Sts., west side; high-class apartment; $2,500 to $3,000; references exchanged; no brokers. 1 West 34th, Room 1203.

BUSINESS COUPLE wants 2 rooms and bath, unfurnished, full service, with breakfast; 34th to 86th St. Send particulars Box 259, New York Athletic Club.

## Moving, Trucking, Storage.

HOUSEHOLD GOODS moved to Chicago, California and all points west; no crating necessary; pool car service; American chain of shippers. Watkins 3579.

DAILY trips Philadelphia, Baltimore, Washington, Hartford, Boston, Chicago, hair rates; padded vans; insured. National Delivery. Columbus 1460.

LOWEST RATES, Chicago, Cleveland, Buffalo, Pittsburgh, Boston, Washington, intermediate points. Intervale 1343.

## Apartments and Rooms to Share.

WEST END—Pleasant accommodation for business girls; young woman's apartment. Schuyler 0521.

YOUNG WOMAN will share 3-room apartment, real kitchen, new building, Sutton Place district, with high-class young business woman; references. Apt. 5A. 404 East 55th.

## Furnished Rooms—East Side.

10TH ST., 119 EAST—Small, sunny room, business or professional woman; $35 month. Phone evenings, Algonquin 4980, Miss Hubbard.

19TH (Gramercy Section)—Attractive, comfortable bed-living room, $10; gentlemen. Gramercy 0544.

22D, 33 EAST—Single rooms, immaculately clean, comfortable, near bath, $6; references.

23D ST., 145 EAST.
KENMORE HALL.
A NEW 22-STORY CLUB HOTEL.
In the Gramercy Park section.
$8 a week up.
For what you pay in a rooming house live in a modern club hotel; leases not required; swimming pool, gymnasium, lounge room, restaurant; men and women on separate floors. Gramercy 3840.

29TH ST., 29 EAST, TO 30TH ST., 30 EAST (HOTEL MARTHA WASHINGTON)—FOR WOMEN, ROOMS WITH RUNNING WATER, $12 AND $13.50 WEEKLY FOR ONE, $15 AND $17.50 FOR TWO; WITH BATH, $15, $17.50 AND $20 WEEKLY FOR ONE, $18 $21 AND $22.50 FOR TWO.

31ST ST., 120 EAST—Several new rooms; elevator apartment; rent reasonable; gentlemen.

32D ST., 11 EAST (Stratford House).
Fireproof residential hotel, convenient to shops and theatres; transients accommodated; rooms with bath, $1.50 day up, $10 week up; special rates on suites; complete hotel service. Bogardus 1500.

32D, 34 EAST (GRAND UNION HOTEL)—Room, bath, adjacent, $8.75-$12 weekly; $15 for two; room and bath, $12-$18; single, $15; $18 for two; full hotel service. Bogardus 5181.

34TH, 120 EAST—Attractively furnished double rooms; large kitchenette, bath; elevator. Evans.

34TH, 122 EAST—$7-$10; exclusiveness, charm, privacy. Lexington 10445. Edgar Studios.

34TH, 126 EAST—Attractive, large, sunny room; running water, closet. Patterson.

34TH, 122 EAST—Newly decorated doubles, singles; $8-$10-$14. Mrs. West.

34TH, 126 EAST—Large room, private bath; also double with kitchenette. Tingle.

35TH, 144-143 EAST—Just completed, renovated singles, doubles, private baths; reasonable.

36TH, EAST—Large, comfortable, convenient location, private bath, shower; references. Caledonia 0172.

36TH (36 Park Av.)—Newly decorated double room, bath, suitable 2, $18.

38TH, 29 EAST—Attractive redecorated single, also double, all conveniences; desirable; reasonable.

39TH (78 Park Av.)—Ideal location, doubles; complete, bathrooms, $16, $18, $20.

46TH, 157 EAST—Larger front room, private bath, telephone, maid service, $15.

50TH, 242 EAST—Sunny outside, adjoining bath; private; gentleman; $7. Eldorado 5743.

53D, 56 EAST—Elegantly furnished, large, single room, running water, $11 weekly.

53D, 61 EAST—Large room, private bath; single room, adjoining bath; references.

53D, 133 EAST (Park-Lexington)—Suitable two, $13; telephone service.

54TH, 66 EAST—South room, private bath; other rooms; gentlemen; references required.

56TH, 328 EAST (The Sutton)—Residential hotel for women; room arranged as attractive living room, where friends may be entertained; restaurant, swimming pool; $13.50 to $16.50. Wickersham 3940.

60TH, 226 EAST—Newly renovated, nice clean room, new furniture and bedding.

62D, 120 EAST—Attractive, quiet, comfortable double rooms; semi-private bath; reasonable.

## Furnished Rooms—East Side.

64TH, 110 EAST (unexcelled neighborhood and personal address)—Unusually attractive rooms; reasonable.

66TH, 56 EAST—Large and small attractive rooms, private bath; shown after 10 A. M.

73D, 133 EAST—Small room for business woman; $10 weekly. Keegan. Rhinelander 10257.

73D (Lexington)—Artistically furnished; running water; suitable for 1-2. Rhinelander 5422.

78TH (1,125 Lexington)—Large front room, suitable couple, three gentlemen; elevator. Donohoe.

78T, 2 EAST—Room, adjoining bath; kitchenette; private bath; overlooking park; elevator.

83D, 131 EAST—Large front room, private, all improvements, telephone; gentlemen. Kahler.

86TH (1,032 Park Av.)—Room, $10; front room, 3 windows, kitchenette, reasonable.

86TH (1,036 Park Av.)—Room, adjoining bath, $9; large room, kitchenette, $16.

95TH, 20 EAST—Exclusive section; double, single rooms; cooking privilege; $7.50 upward.

95TH, 10 EAST—Neatly furnished, quiet front room; in private house; references.

IRVING PLACE, 76 (4th floor)—Room in private apartment, elevator. Stuyvesant 5524.

LEXINGTON AV., 279 (36th)—Walk to work; modern accommodations; single, double; reasonable.

MADISON AV., 224—MOST ATTRACTIVE, SUNSHINY ROOMS; REASONABLE.

## Furnished Rooms—West Side.

8TH ST., 3 WEST (Hotel Marlton)—Rooms, $12-$14 weekly; hotel service.

9TH, 57 WEST—Large, comfortable room, private house; running water; gentleman only; references.

11TH, 27 WEST (3E)—Attractive single room, freshly painted; elevator; refined surroundings.

11TH, 241 WEST—Clean, comfortable rooms, quiet house; convenient subway express; gentlemen.

13TH, 128 WEST (26)—Front bed-sitting room; private; telephone; business woman.

23D, 260 WEST (CAVANAGH'S). Large, small rooms, private baths; all improvements; electricity, hot water; gentlemen.

24TH, 441 WEST—Single, double, all improvements, private bath; phone; homelike.

30TH, 308 WEST (The Irvin)—Bed-living room for business woman, kitchenette, bath. Chickering 1360.

31ST ST., 4 WEST, OFF 5TH AV. (HOTEL WOLCOTT)—SINGLE ROOM, RUNNING WATER, $12 AND $14 WEEKLY; WITH BATH, $16.50 UP; DOUBLE ROOM AND BATH, $21 FOR TWO; EXTRA LARGE ROOM AND BATH, $24 FOR TWO.

33D, 309 WEST—Single, $4 up; double, $6 up; housekeeping; 2-3 gentlemen.

34TH ST., 356 WEST—New and attractive single rooms for young men, 50c., 75c., $1; showers, gymnasium, billiards, restaurant. Sloane (Y. M. C. A.) House. Transients.

42D, 351 WEST.
HOTEL HOLLAND.
RATE $15 WEEKLY UP.
New 21-story hotel, block from Broadway. Bedroom-living room combined, kitchenette, refrigeration, bath, gym., swimming pool.

44TH ST. HOTEL (120 WEST 44TH).
TWIN BEDS, BATHS, $18.

47TH ST., 106 WEST (RALEIGH HALL).
A RESIDENCE FOR MEN,
where men live well and appreciate comfortable, quiet, exclusive club life.
$10-$17 WEEKLY; $2-$3 DAILY.

47TH ST., 155 WEST.
HOTEL AMERICA.
(500 ROOMS).
$1.50 UP DAILY.
2 ROOM, BATH SUITES, $85 UP.

47TH ST., 161 WEST.
HOTEL MANHATTAN.
(400 ROOMS).
$1.50 UP DAILY.

49TH, 130 WEST.
HOTEL CHESTERFIELD.
Rooms, adjacent bath, $12 weekly; with private bath, $16 single, $21 double.

49TH, 57-68 WEST—Comfortable doubles, complete bathrooms, $14-$15; singles $8.

50TH, 65 WEST—Comfortable, emaculate doubles, private bath, $15-$16; singles $7.

53D, 32 WEST—Elegantly furnished front parlor, private bath; also other attractive double, single rooms, private baths, reasonable.

53D, 64 WEST—Unusually attractive double room, bath, $15; single, $9; references.

54TH, 42 WEST—Single room, attractive furnishings; large closets; quiet surroundings; steam.

55TH ST., 75 WEST—Attractive, redecorated singles, doubles; all improvements. [illegible]

55TH, 12 WEST—Single, high-class house; basement, complete bathroom, $75.

55TH, 24 WEST—Nicely furnished rooms; breakfast optional; gentlemen.

56TH, 106 WEST.
NEW COLLEGE MEN'S CLUB,
having restaurant, lounge, library and billiard room; will rent a few attractive bedrooms to approved non-members.

56TH, 216 WEST—Front room, with [illegible] water, $12. Bennett.

60TH ST. (ST. PAUL HOTEL),
JUST WEST OF BROADWAY.
One block west of Columbus Circle.
Rooms with running water, $1.50.
Rooms with private bath, $2.
SPECIAL WEEKLY RATES.

61ST, 26 WEST (61ST ST. HOTEL).
(Beteween Broadway and Columbus Av.)
Modern rooms, private bath, $12 up weekly; others, $8 up; transients, $1.50 up; worth investigating. Telephone Columbus 5630.

61ST ST., 10 WEST (Broadway)—Large rooms, connecting bath, $1.50 daily up; weekly or monthly rates; hotel service.

64TH, 16 WEST (3B)—Front 1-2 rooms; park view; phone; reasonable.

70TH ST., 115 WEST (near Broadway).
LIVE IN A NEW CLUB RESIDENCE
AT ROOMING HOUSE PRICES.
Single rooms, $10 to $14 wkly; double rooms, twin beds $18; breakfast, $1.50 wkly; moderate-priced restaurant, real hotel service, club features.
STRATFORD ARMS. Trafalgar 9400.

70TH (Broadway)—Unusual double, single room; attractive elevator apartment; references. Endicott 9461.

70TH, 131 WEST—Private front in apartment; only roomer; lady. Helen May.

71ST ST. AND BROADWAY (Sherman Square Hotel)—Large rooms, single or en suite on lease or short term; attractive furnishings; full hotel service; moderate rentals.

71ST, 342 WEST (Apt. 5)—Elevator; comfortable, large double, running water, kitchenette.

71ST ST., 115 WEST (NEAR BROADWAY)—ATTRACTIVELY FURNISHED 3-4 ROOM ELEVATOR APARTMENTS.

71ST, 171 WEST (Broadway)—Attractive double, adjoining bath, $16; gentlemen, couple. 4N.

71ST, 243 WEST—Renovated, clean, comfortably furnished; all conveniences; reasonable; good transportation.

71ST, 342 WEST—Delightfully furnished, scrupulously clean, private bath. Knight, Apt. 2.

72D (at West End Av.)—Desirable room in attractive apartment; exceptional opportunity. Phone for appointment, Susquehanna 5331.

72D, 228 WEST—Lovely bright room, kitchen privileges; 1-2 business ladies; reasonable; elevator; call all week; references.

72D, 53 WEST—Studios, 1 and 2 rooms, bath, kitchenette, service, suitable 2; reasonable. Susquehanna 9376.

73D, 101 WEST—Comfortable double, single; light, airy; steam, running water. Lewis.

74TH, 45 WEST—Beautifully furnished spacious, double, kitchenette, private bath; also single.

74TH, 248 WEST—Beautiful large, private bath; $1; small, $6; modern improvements.

74TH, 122 WEST—Attractive room, private bath, southern exposure; clean, quiet house.

Continued on Following Page.

### Closing Hours for Advertisements

*Daily Edition*

Amusements 2 P. M., Real Estate, Steamships, Resorts and Business Page advertisements, 4 P. M., day preceding publication; other advertisements before 4 P. M.

*Lost and Found, Births, Marriages and Deaths accepted until midnight.*

*Sunday Edition*

Schools, Steamships, Hotels, Resorts, Amusements—WEDNESDAY, 6 P. M.

Display Apartments and Real Estate, with cuts, photographs, matrices or drawings—THURSDAY MIDNIGHT.

Editorial Section—THURSDAY MIDNIGHT.

Undisplayed classified, Business Opportunities—FRIDAY, 1 P. M.

Undisplayed classified subject to omission—SATURDAY, 1 P. M.

Rotogravure Picture, Book Review and Magazine and Suburban Picture Sections—Midnight Tuesday, 12 days preceding publication date.

Errors avoided by delivering advertisements in advance of closing time.

Telephone Lackawanna 1000.

Offices:
Times Building............Times Square
Times Annex...43d St., West of B'way
Downtown...............7 Beekman Street
Harlem...........137 West 125th Street
Brooklyn.........300 Washington Street
Bronx....................2,855 Third Av.
Fordham..............50 E. Fordham Road
Newark:
17-18 William St...Tel. Mulberry 4-[illegible]
White Plains:
36 Grand St.......Tel. White Plains [illegible]
Mineola:
457 Franklin Av...Tel. Garden City [illegible]

RAG PAPER EDITION for permanent preservation—Single copies, daily 75c; Sunday $1.25.

## Furnished Rooms—West Side.

74TH, 10 WEST—Unusually attractive furnished first floor; accommodate 3; suitable music studio; baby grand; very exclusive house.

74TH, 105 WEST—Large, small, attractive rooms; private shower; quiet house.

74TH, 126 WEST—Medium room, private bath; also single; clean; $8.

75TH, 102 WEST (Apt. 45)—Attractive, comfortable room, twin beds; refined surroundings.

75TH, 132 WEST—Nicely furnished large room; kitchenette, bath, steam; quiet house.

75TH, 112 WEST—Large double room, meals, $10-$12; also single, $6.50.

75TH, 8 WEST—High-class house; double, running water; suitable 2; $14.

75TH, 124 WEST—Newly furnished, double; private bath; A. C. light; suitable 3.

76TH ST., 247 WEST—Attractive suites of 2 rooms and bath; full service; gentlemen only; rentals from $25 per week up.

76TH, 18 WEST—Quiet, refined house; immaculate; service; unusual atmosphere; extremely reasonable.

76TH ST., WEST (near Park)—Charming, artistic room, semi-private bath, $9; refined business lady. Telephone Susquehanna 9160.

76TH, 326 WEST (near Riverside)—Beautiful suite, 2 or 3 rooms, furnished or unfurnished; running water; private bath; owner's private residence; gentlemen.

76TH, 326 WEST (Riverside)—Beautiful room, running water; owner's private residence; gentlemen.

77TH ST.-BWAY (HOTEL BELLECLAIRE) Rooms, private bath, $15 up; without bath, $10 week; 2-room suite, $25-$35; also suite unfurnished; full hotel service.

78TH, 152 WEST—Newly decorated, attractive back parlor; piano; kitchenette, bath; $16.

78TH, 124 WEST—Large, sunny room with porch, kitchenette; bath adjoining; $12.

79TH, WEST (between West End Av. and Riverside Drive)—Bed-sitting room; in strictly private home. Telephone Trafalgar 7596.

79TH, 307 WEST—Attractive large front room; reasonable; gentleman; private home. Fisher.

79TH (401 West End, 3 North)—Large, small rooms; exceptional accommodations; kitchenette.

79TH, 307 WEST (Apt. 8A)—Single, double, outside; overlooking Hudson; day beds.

80TH (425 West End Av., Apt. 3 south)—Beautiful, large corner, bath adjoining; suitable couple or 2 gentlemen; kitchen privileges; also medium.

80TH, 306 WEST (NEAR DRIVE). Attractive, singles, doubles, newly furnished; kitchenette, showers; hotel service; elevator; $8-$15.

80TH, 321 WEST—Unusually furnished, large, front, back parlors, private baths, kitchenettes.

80TH (409 West End)—Immaculate, single, double, shower; conveniences; gentleman. Freer, 6E.

82D, 64 WEST—Desirable large room for housekeeping, clean, comfortable, steam heat.

82D, 31 WEST—Lovely, large, piano, private bath, kitchenette; clean, homelike house.

82D, 33 WEST—Large front rooms, also back parlor; light cooking. Owner.

83D, 60 WEST—Attractive, well-furnished room, with bathroom and kitchenette; reasonable.

83D, 233 WEST—Large, attractive; private bath, shower; twin beds; gentleman. 5A.

83D, 62 WEST—Small room, well furnished, clean; running water; $7, $8.

84TH, 111 WEST—Large, attractive front suite; southern exposure; shower; gentlemen. Johnson.

84TH, 16 WEST—Small, large, sunny; moderate rent; also basement for business.

84TH, 118 WEST—1-2 attractively furnished rooms in private apartment. Smith.

84TH (495 West End Av., 8S)—Splendid room for gentleman, running water.

85TH, 353 WEST (LAWSONS, APT. 4W.) Attractive, sunny rooms, doubles, singles, private bath, showers; piano students, business people.

85TH, 342 WEST—SMALL, LARGE, NEWLY DECORATED, PRIVATE BATH; ELEVATOR, MAID SERVICE.

85TH, 327 WEST (Apt. 2)—Double, twin beds, piano, kitchenette; single, $7.50.

85TH, 212 WEST—Single, sunny room; well furnished; 56. Hill.

86TH (Broadway)—Exceptional outside room; homelike; Frigidaire; kitchenette; gentleman, couple. Susquehanna 10037.

86TH, 11 WEST—Small, well-furnished rooms, $6-$7; also double, $10.

86TH (2,345 Broadway, Apt. 54)—Single; attractive; Simmons studio bed; next bath.

86TH, 250 WEST—Attractive suite; kitchenette; reasonable; parlor, piano, conveniences; lady. Creighton.

86TH (Riverside)—Attractive single, double; adjoining bath; private; elevator apartment. Schuyler 4174.

88TH, 234 WEST—Large room for 2; also single.

88TH, 36 WEST—Unusually attractive large front parlor, private bath; refined house.

88TH, 335 WEST—Attractive, private bath, kitchenette; doubles, bath floor; singles, $7.

88TH, 250 WEST (Apt. 72)—Spacious front living room, complete, large kitchenette.

88TH, 337 WEST—Large room, twin beds, bath; parlor, bath; steam heat.

88TH, 340 WEST—Attractive, small and medium-sized rooms, from $8-$10.

90TH, 311 WEST—Attractive single, medium and large; $7-$16; select; references.

90TH, 49 WEST—Large double room, well furnished; $12; also single, $8.

91ST, 252 WEST—Attractive, large; running water; maid service. Apt. 2 West.

91ST (194 Riverside)—Attractive living-bedroom, piano; $14; exceptional; gentleman.

92D, 306 WEST (2A)—Attractive, large front; suitable gentleman, near bath, shower.

92D, 10 WEST—Exclusive, every convenience; elevator; shower; private family; "L." Buchsbaum.

93D, 250 WEST (Broadway)—Attractive room, running water, $9. Schuyler 4558. Lawson.

93D, 21 WEST—Cheerful medium and single rooms; running water; park, "L".

94TH, 310 AND 315 WEST (near Drive). Most up-to-date Furnished Rooms. Cool and Airy. Private Baths. Special Summer Rates—Hotel Service. $6-$7-$8-$10-$15-$16. Kitchen Privileges.

94TH, 316 WEST (6E)—Beautiful bed-sitting room, wash room connected; every comfort; kitchen privileges. Call Saturday, Sunday.

94TH, 308 WEST (Apt. 3W)—Bright, cheerful; private, single, $8. Riverside 5550.

95TH, 225 WEST—Corner double, twin beds, $14; single, running water, $10; outside rooms; homelike; elevator; subway. 4W.

95TH, 251 WEST (5N), Broadway—Large, well-furnished single lavatory; private family.

96TH, WEST—Elegantly furnished room, private family; board optional; elevator. Riverside 2839.

97TH, 229 WEST (corner Broadway)—Double, running water; single; well furnished; shower bath; kitchen privileges optional. (3D).

97TH, 1 WEST (371 Central Park West)—Nicely furnished large front rooms, running water; hotel service; $6 up.

97TH, 209 WEST—Outside room; morning sunshine; $7; shower, elevator; gentleman. 4B.

97TH, 209 WEST (Apt. 3D)—Large, single; attractive, homelike; large closets; elevator.

97TH, WEST—Charming room for gentleman appreciating refinement; $7; apartment. Academy 8176.

97TH, 305 WEST—1-2 furnished rooms; all comforts; elevator; $5-$12.

97TH, 209 WEST (Broadway)—Newly decorated; medium, $8; small, $6; elevator. 4E.

99TH, 315 WEST (72)—Large, sunny, desirable; twin beds; private family; good central location; reasonable rent. Riverside 2803.

99TH, 244 WEST (corner Broadway)—Newly furnished; elevator; kitchen privileges. Apt. 44.

100TH, 237 WEST—Beautifully furnished 1 and 2-room suites, baths, showers, kitchenette; also single room; very reasonable.

100TH, 216 WEST—Outside, nicely furnished, suitable 1-2; running water; small Jewish family; board optional. Krauss (5D).

102D, 240 WEST (Broadway)—Nicely furnished, redecorated; single, double; homelike; reasonable. Bringolf.

102D (840 West End; 5A)—Front-back, suitable 3, 4, $6, $8; single.

103D, 202 WEST—1-2 ROOMS; ALL CONVENIENCES; $8 WEEK UP. HOTEL CLENDENING, ACADEMY 7220.

104TH, 240 WEST (Broadway)—Beautiful redecorated front double, kitchen privileges; reasonable. 2N.

105TH, 224 WEST—Attractive, airy, quiet, double, kitchenette, adjoining bath; convenient; reasonable.

105TH (925 West End)—Housekeeping, suitable 3-4; elevator; shower; $15. Kelleher.

106TH ST., 57 WEST (Apt. 12)—Clean, light, pleasant; every convenience; $5. Academy 1804. Will.

106TH, 63 WEST (Apt. 6A)—Beautiful sunny, large front room; elevator; $8.

107TH, 220 WEST (36)—Large single, double; clean, quiet; elevator. Academy 8048.

107TH, 203 WEST—2-room suite, homelike atmosphere, business people. (2C.)

109TH, 300 WEST (5 CC)—Facing Broadway; double, single, sunny, immaculate, running water; 2 baths, 1-3 persons, $7, $8 each; kitchen privileges; subway, bus.

109TH, 312 WEST (84)—Exceptionally attractive, sunny, single, adjoining bath; refined home.

109TH, 312 WEST (73)—Attractive, light, front room; running water; near Riverside.

110TH, 515 WEST (12D)—Beautiful double, running water, adjoining bath; immaculate; also large front bachelor studio; exclusive; private.

110TH, 500 WEST (5E)—Business lady or gentleman seeking a cheerful front room; convenient L and subway; $10.

110TH, 601 WEST (Broadway)—Large room, 2 windows, facing Hudson; $15. 6N.

## Furnished Rooms—West Side.

111TH, 532 WEST (Harvey Girls' Clubs)—Rooms with personality; modern, newly decorated; complete housekeeping; reception privileges; room-mate wanted.

111TH, 545 WEST (3F)—Immaculate, running water, bath adjoining, high class, reasonable.

111TH, 515 WEST—Attractive, sunny double, single; running water; housekeeping; reasonable. Goodwin.

111TH, 526 WEST—Attractive medium-sized room; private home; elevator. (5E.)

111TH, 545 WEST (7F)—Large, suitable 2-3 gentlemen; connecting bath, shower.

112TH (2,880 Broadway)—Unusually attractive single front; elevator; top floor. Apt. 20.

112TH, 604 WEST (1)—Large, attractive front bedroom suitable 2; conveniences; reasonable.

112TH, 542 WEST (6A)—Gentleman; first-class accommodations; private or connecting bath.

112TH, 542 WEST (9A)—Large, outside, newly furnished; also suite. Cathedral 6390.

113TH, 549 WEST—Attractive rooms; business women; $5.75-$10.75; housekeeping. Altora Club. Take Broadway subway to 110th St.

113TH, 536 WEST (81)—Light, cool, attractive single, double; reasonable; refined home.

113TH, 567 WEST—Attractive, homelike; single, double; kitchen privileges; $7 up. 5E.

113TH, 506 WEST—Attractive, comfortable, adjoining bath; private family; elevator; $8. Evans.

113TH, 600 WEST—Double, single, housekeeping, maid service, private bath; subway. Murphy.

113TH, 562 WEST—Beautiful, sunny singles, doubles, twin, daybeds; $8-$18. Zvan.

113TH, 567 WEST—Newly decorated singles, double; also attractive suite. 7 west.

114TH, 508 WEST—Unusually attractive room; private family of 2 adults; moderate. Cathedral 8474.

114TH, 508 WEST (51)—Attractive, light living-bedroom, suitable 1-2; elevator.

114TH, 609 WEST (95)—Large, sunny, river view; newly furnished; business person.

115TH, 629 WEST—Beautiful light studio, suitable 2; immaculate; also single. McKenny.

115TH, 601 WEST (Apt. 53)—Newly decorated single; twin beds; $10-$15.

115TH, 419 WEST (Apt. 31)—Quiet, homelike, separate, private, 1, 2; convenient.

116TH, 404 WEST—Double, $12; light, attractive; water; gentleman's apartment; references. (52).

116TH, 404 WEST—Double, $12; single, $8; attractive; use kitchen; references. (53).

118TH, 414 WEST—$7-$7.50, convenient neighborhood, kitchen privileges; no traffic. Van Name.

118TH, 417 WEST (Morningside Heights)—Attractive; convenient; immaculate; university atmosphere. Apt. 2.

118TH, 430 WEST (41), Columbia—Attractive double-single; cafeteria building; references exchanged.

118TH, 400 WEST—New, light, double; single; running water; reasonable; private. Fellows.

118TH, 416 WEST (42)—Very attractive, large; every comfort; references.

121ST, 501 WEST (Kings College Club)—A delightful home where many professional and business people enjoy cool, invigorating Morningside Heights after the confusion of downtown; rooms, suites, $6 to $20 weekly; showers, parlors, dancing, excellent tea room and garden; near all transportation, parks, churches, colleges. Hostesses, Mrs. Young, Mrs. Jones, Miss Paine. Cathedral 6668.

121ST, 519 WEST—Attractive, sunny, newly decorated, southern exposure; housekeeping suites; opposite Teachers' College; $85; also rooms. Moore.

121ST, 519 WEST—Columbia girls; attractive, fresh, sunny, outside rooms; full kitchen privileges. Mrs. Merrill, 2B.

122D, 501 WEST (3B)—Sunny front, immaculate, kitchen privileges; private; reasonable; girl.

124TH, 510 WEST—American couple have attractive light front room; suitable 2 ladies or gentlemen; elevator, telephone; references. Apt. 7. Redmond.

124TH, 546 WEST—Attractive, front, elevator, private family; $7-$8. Apt. 21.

136TH, 540 WEST (Broadway)—Newly decorated, outside, lavatory; business people; permanent; $10-$12; refined home. Apt. 34.

139TH, 526 WEST—Clean, comfortable; conveniences; $5.50. Clark, Apt. 11.

140TH, 469 WEST—Opposite college; only house on Heights with latest improvements; beautiful front room, 3 windows; also medium, adjoining bath; telephone; reasonable.

141ST, 456 WEST—Large, sunny room, kitchenette, private bath, steam, hot water.

142D, 610 WEST (1J)—Large, light, airy, comfortable, outside; refined private family.

149TH, 503 WEST—Newly furnished, single, double rooms, modern improvements; $5 up.

151ST, 518 WEST (near Broadway)—Summer rates; beautiful outside singles, $5 up; doubles $8; kitchen privileges; elevator; also 2 and 3 room housekeeping suites.

156TH, 559 WEST—Sunny, attractive, small Southern family; real home for a lady. Apt. 61.

162D, 539 WEST—Ideal, new, outside, up-to-date apartments; $5. Nichols.

173D, 550 WEST—Large outside room, kitchenette; private house; renovated. Wadsworth 4309.

181ST—Gentleman seeking attractive, modern large front room, adjoining bath. Wadsworth 6655.

181ST, 601 WEST—Beautiful, large room, suitable 1-2; convenient; reference. Garcia.

190TH ST., 602 WEST—In small (2) Protestant family, no other roomer, on 4th floor, next to bath; shower; elevator; all conveniences; near subway and buses; references. Roberts, Phone Washington Heights 3744.

BROADWAY AT 76TH ST.
HOTEL MANHATTAN TOWERS.
NEW 24-STORY FIREPROOF HOTEL.
EVERY SERVICE AND CONVENIENCE.
Beautifully furnished; finest of its type.
COOL—AIRY—HOMY ROOMS
AT VERY ATTRACTIVE RENTALS.

BROADWAY (115 WEST 70TH). Single rooms, $10 to $14 weekly; twin beds, $18 for 2; breakfast $1.50 wkly; club features.

CENTRAL PARK (34 West 91st)—Double rooms, private bath; conveniences; kitchenette; $5 up; gentlemen, business couple; week free.

CLAREMONT AV., 19 (Columbia)—Bed-sitting room; private bath; tasteful. Apt. 23.

CONVENT AV., 6—Housekeeping suite, private house; phone; reference; reasonable. Also double.

GREENWICH VILLAGE (148 Waverly Place)—Newly remodeled singles, doubles; hotel service; reasonable.

MORNINGSIDE DRIVE, 100 (120th)—Delightful location, overlooking Morningside Park; residence club, near Columbia; parlors, dining room, social program; roof garden; single, $6-$10; doubles, $12-$14; housekeeping suites, $16-$25.

MORNINGSIDE DRIVE, 90 (southwest corner 120th St.; overlooking park)—Beautifully furnished single, double, housekeeping suite; use dining room, kitchen; $20-$30. Cathedral 5068.

MORNINGSIDE DRIVE, 110 (121st), Apt. 6—Bed-living rooms, housekeeping, singles $6-$10; doubles, $11-$14; suite, $15.50.

RIVERSIDE DRIVE, 210—Beautiful large room, private bath; facing Drive; exclusive apartment; private family. See between 6-8, Apt. 1 North.

RIVERSIDE DRIVE, 524 (next International House, 123d)—Attractive singles, doubles, suites; kitchen privileges; $7 to $22. Miss Wilson.

RIVERSIDE DRIVE, 431 (115th)—Sunny room overlooking gardens; running water; $10. Post.

RIVERSIDE DRIVE, 610 (138)—Large, southern exposure; room; shower; gentleman; $10. Apt. 37.

RIVERSIDE DRIVE, 460 (1)—Columbia University; large, light room, semi-private bath.

RIVERSIDE DRIVE, 82 (80th)—Beautiful, large, front, private bath; also single; references.

RIVERSIDE DRIVE, 110th—Comfortable large twin beds; river view. Cathedral 6797 (3G).

RIVERSIDE DRIVE, 530 — Hudson view, sunny, single or double; $5 up; furnished; hotel service.

RIVERSIDE DRIVE, 745 (152d; Apt. 65)—Large, pleasant, double room; 1-2 people; twin beds; reasonable. Bradhurst 4941.

RIVERSIDE DRIVE, 202—Large, attractive, outside, homelike; gentlemen, business couple; reasonable. Plumb.

RIVERSIDE DRIVE, 362 (4B), 109th—Attractive room, facing Hudson; newly decorated; references.

RIVERSIDE DRIVE, 222 (94th)—Double, outside, twin beds; gentlemen; $5.50 each. Penfield.

RIVERSIDE DRIVE, 24—Large, front, private bath; small, $5; running water, $12.

WASHINGTON SQUARE (109 Waverly Place)—Small, sunny room; $35 month. Spring 1718.

WASHINGTON SQUARE (78 Washington Place)—Attractive, modern, exceptionally light, quiet; $8-$12.

WEST END AV.—Homelike surroundings for young man, large apartment, with mother and adult son; no other roomers; references exchanged; $10. Phone Trafalgar 9699.

WEST END AV., 495 (corner 84th; Apt. 8 north)—Beautiful sunny rooms, all conveniences; single, double.

CLAREMONT CLUB.
Single, $6 up; double, $5 up; river view; beautifully furnished rooms; running water, shower; radio; bridge club; atmosphere; splendid home. 140 Claremont Av. (122d).

LARGE ROOM, use kitchen, only roomer; lady, couple. Bassler, Susquehanna 1312.

## Furnished Rooms—Bronx.

JEROME AV., 1,105 (167th station)—Large, outside room; suitable 1-2; private, elevator; $10. Topping 7542. Apt. 1D.

MARION AV., 2,960 (200th)—Large, attractive front room, modern, twin beds; also single; private house; references. Adirondack 4669.

## Furnished Rooms—Brooklyn.

FLATBUSH—Beautiful large furnished room, with alcove, 4 windows, suitable for 1 or 2 people, with small private family, 1 block from Brighton Line station; beautiful residential section; also single room and bath. 1,089 East 17th St. Navarre 2738.

PARK PLACE, 216—Small, large room, private bath; cultured home; subway; 10 minutes Wall St.; references. Nevins 7477.

PLAZA—Convenient Manhattan, beautiful room, paneled, parquet; private lavatory; bath adjacent, shower; 1-2, $9-$10. Nevins 0033.

A CLUB RESIDENCE
FOR MEN AND WOMEN.
$10 to $25 weekly.
Transients, $2 per day upward.
New 550-room hotel, private baths, luxuriously furnished, all light and airy; swimming pool, gymnasium, social rooms, library, roof solarium; garage; restaurant; beautiful view New York Harbor; five minutes Wall St.; breakfast, 25c up; lunch, 50c; dinner, $1; also a la carte at rates that will surprise you.
HOTEL PIERREPONT,
Pierrepont and Hicks Sts., Brooklyn Heights, Brooklyn. Main 5500.

## Furnished Rooms—Long Island.

FLUSHING (Lincoln House)—Furnished housekeeping apartment; $62-$68. Bowne, corner Lincoln.

JACKSON HEIGHTS—Attractive large front room, near Jackson Heights station. Havemeyer 2225.

JAMAICA (Parkleigh House, 90-10 150th St., facing Kings Park)—Artistically furnished studio apartments, housekeeping facilities; $61-$96.

KEW GARDENS—Very large and attractive room in private home; only adult; convenient; to refined gentleman; 17 minutes to Penn Station. Telephone Virginia 9241.

SUNNYSIDE—Refined woman wanted as only roomer, with small family, consisting of mother and daughter; $8. Lincoln Av. subway station. 39-28 50th St.

LARGE, beautifully furnished; private bath; new, private house; business lady. Havemeyer 0649.

## Furnished Rooms—Westchester.

LARCHMONT — Room, overlooking large lawn; quiet, exclusive neighborhood; private family; suitable young business man or woman. Phone 2172.

SCARSDALE (Greenacres station)—Unusually attractive large furnished room; 8 minutes to station; business people; garage. Phone Scarsdale 1970.

## Furnished Rooms—New Jersey.

PALISADE—Large, sunny room, use of sun parlor; quick transportation. Cliffside 6-0765.

## Furnished Rooms—Wanted.

YOUNG MAN, Jewish, room refined family; no other roomers; $35 monthly; west side; state particulars. L 211 Times.

## Unfurnished Rooms.

7TH AV. AND CENTRAL PARK (corner 110th St.)—One large, light, unfurnished room in elevator apartment; absolute privacy in Christian family; no other roomers; $30 monthly. Holmstrem. Monument 4832.

38TH, 15 EAST—Quiet room, running water, fireplace, dressing alcove, ample closet space; restaurant in building; efficient desk service. Vanderbilt Studios, Lexington 10125.

55TH, 39 WEST—Pentroom for business woman; $35 month; references. Inquire Supt., premises, or phone Circle 5752.

## Unfurnished Rooms.

ROOMS.
Cambridge, Mass.; within 5 minute of Harvard Square; large airy rooms with shower and bath; unfurnished, $45 per month; furnished at small additional charge. T. F. Y., 2155 Times Annex.

## Unfurnished Rooms—Wanted.

BETWEEN 50th and 37th Sts. and Lexington and 6th Avs., wanted by gentleman, unfurnished room with bath. Rhinelander 1750, Apt. 10D, after 6.

COUPLE want 3, 4 rooms, private house; garage; reasonable; Westchester. Raymond 8985.

## Board—Manhattan—Bronx.

17TH, 233 EAST—STUYVESANT SQ.
BUSINESS WOMEN AND STUDENTS.
Attractive accommodations; permanent, transient; $12-$18 per week, including meals. Algonquin 0473.

69TH ST., 51-53 WEST (Forbes Residential Hotel)—Exclusive; reasonable; rooms with and without bath; excellent table; references.

76TH, 164 WEST—Single, double, bath, telephone every room; home cooking.

84TH, WEST—Adult private family offers comfortable room, breakfast, dinner. Susquehanna 4689.

101ST, 229 WEST—Large room, bath, private family; will board gentleman. Green.

140TH, 600 WEST (4)—Double, single; homelike; excellent meals. Wood. Bradhurst 0390.

154TH, 428 WEST (New Amsterdam)—Double, single; running water; excellent table; refined.

MADISON AV., 193—ATTRACTIVE ROOMS WITH BOARD, REASONABLE.

CARE children daytime, call at school, return home; room parents. Riverside 0179.

## Board—Staten Island.

THE EVELYN LODGE.
Family House of Rare Excellence.
20 Min. Sail Lower Manhattan.
Fifty Lovely, Cool Rooms.
Select Clientele. Parlors, Porches, Lawns.
Excellent Chef and Service.
$18 Single, $30 Double, up, with meals.
71 Central Av., St. George, S. I.
Tel. St. George 379. Booklet.

## Board—Other Sections.

WILL take 2 children into refined home; good care, food. Schwickart, 26 Fordham St., Williston Park, L. I.

## Country Board.

**Long Island.**

KEW GARDENS, L. I.—Outside room, private bath, all meals, full hotel service, $30 a week; two persons, $45; room with running water, $25; private tennis courts free to guests; 18 minutes from Penn Station; fare $7.81 a month; write for descriptive folder "B." Kew Garden Inn. Under KNOTT management. Richmond Hill 3892.

**Westchester.**

ROCKLEDGE MANOR, YONKERS 3344. Beautiful country residence for less than an apartment; spacious grounds, elevation, quiet, refined; 3 minutes all transportation; rates include unexcelled meals; from $20 week.

FOR FEW select people who will appreciate accommodations in large, comfortable, well furnished country home; all modern conveniences; good altitude; quiet, restful; about 1 hour city; best of food, home cooking; wonderful spot for convalescent; rates, single, $25; double, $40-$50 weekly; further particulars. R 835 Times Downtown.

# HOUSEHOLD SITUATIONS WANTED

**55 cents per agate line daily. 65 cents Sunday.**

*Advertisements may be placed at any branch office of The Times or at any of the 1,000 classified advertising agencies located throughout metropolitan New York.*

## Female.

COMPANIONATE practical nurse to lady; references. Susquehanna 10043, or write M 535 Times.

COMPANION to cultured woman, willing to travel; finest references. E 183 Times.

COOK wishes position, city or country; city references. Montclair 2-3371M.

COOK, pastry, colored, experienced, wishes job by week. Bradhurst 3507. Burney.

COUPLE, chauffeur, butler, cook; city, country; references. Hareld, Bradhurst 9082.

DRESSMAKER, first class, knows decorating; reasonable; day or hour. A 286 Times.

GIRL wants housework, part time or full time. Edgecombe 0628.

GOVERNESS, cultured and experienced, desires position as companion to lady or governess to children; Swiss, French, German, English; go anywhere. X 2271 Times Annex.

GOVERNESS, visiting, artistic background, teaching experience; piano, sewing, secretarial. C 249 Times.

[illegible]

## Male.

CARETAKER, exceptional couple, butler, cook; French; city or country preferred; free Oct. 1; present employed. Rhinelander 8961.

CHAUFFEUR-MECHANIC, single, American white, 22 years' experience driving high-grade cars; excellent reference ability, character. Chelsea 5884.

CHAUFFEUR, married; long experience; reliable; 7 years' last employer; excellent references. Gomez, 146 West 83d. Trafalgar 2170, mornings.

CHAUFFEUR, neat, American, 35, long experience, excellent references, foreign and domestic cars, 7 years last employer. Topping 2667.

CHAUFFEUR-BUTLER, experienced, careful driver; light colored, age 28; reliable, calm, honest; 3 years' city reference. Tillinghast 9373.

CHAUFFEUR, A1 mechanic; services of an unusually competent man, 29, single; best references are available. Call Ernest, Far Rockaway 2832.

[illegible]

# HOUSEHOLD HELP WANTED

*Lackawanna 1000. Suburban offices: Newark—Mulberry 3-3900, 9 A. M.-5:30 P. M. daily, 9 A. M.-12 M. Saturday. Westchester—White Plains 5300, 9 A. M.-5:30 P. M. daily, 9 A. M.-11:30 A. M. Saturday. Mineola—Garden City 5695, 9 A. M.-5:30 P. M. daily, 9 A. M.-11:30 A. M. Saturday.*

Forms Close 1 P. M. daily; 1 o'clock Saturday for the Sunday edition.

## Male.

COUPLE, white, cook and houseman in fraternity house; references. Call between 10-12, Jerome Cohen, telephone Audubon 3384.

## Female.

[illegible]

## Situations Wanted—Female.

[illegible]

See Instruction—Female for other Teacher and Tutor advertisements.

## Situations Wanted Female—Agencies.

[illegible]

## Situations Wanted—Male.

ADVERTISING SALESMAN seeking novelties, stationery preferred, large corporations. X 2369 Times Annex.

BOY, 16, neat, good habits, 2 years high school, wants work, architect's office preferred. Petersen, 16 Arden St.

ACCOUNTANT, 27, American, semi-senior, with three years' certified experience, desires position on certified staff; college graduate; available immediately; references furnished. L 381 Times.

ADVERTISING MANAGER, space salesman, 16 years' publishing, advertising and selling experience; high class references; wants connection with well established trade paper. C 290 Times.

ARCHITECTURAL DRAFTSMAN, recent college graduate; will start small salary. H 187 Times.

CHEMIST, assistant, 3 years' college chemistry, 2 years' laboratory experience, desires position in chemical laboratory. M 518 Times.

EXECUTIVE SUPERINTENDENT, American, 49, childless, supervisor manager; consider only highest type apartment house or estate; take entire charge; 25 years' experience; references; bond security. Miller, 541 East 87th, Apt. 1.

EXECUTIVE - ACCOUNTANT, 20 years' manufacturing, commercial, financial experience; references. C 284 Times.

Man, 28, intelligent, highest integrity, formerly connected detective force New York Police Department, finest record, seeks position of trust; travel anywhere; highly recommended. Tel. Slocum 0755.

PHARMACIST, registered, executive; business builder; highly recommended. E 77 Times.

SHIPPING CLERK, experienced, 21 years; temporary, permanent position; references. Sharp, Lafayette 2034.

YOUNG MAN, 22, high school graduate, business and traveling experience, desires permanent position with manufacturer. C 278 Times.

YOUNG MAN, clean cut, 22, knowledge bookkeeping. A. B., 420 Times Fordham.

OUT-OF-TOWN MAN, employed, desires position; experienced news, advertising, theatre and hotel work; location no obstacle; references; replies asknowledged. X 2268 Times Annex.

COLLEGE GRADUATE, 23, executive ability, pleasing personality, desires connection with reliable concern or investment house. H 356 Times.

See Instruction—Male for other Teacher and Tutor advertisements.

## Help Wanted—Female.

BOOKKEEPER and stenographer, experienced in wholesale line. Call between 10 and 12, Hart Levvy, 39 West 29th.

GIRLS wanted to address envelopes; hours from 10 to 6; must have plain handwriting. 1,007 6th Av., furrier store.

MILLINERY DESIGNER.
Experienced, only one accustomed to high-class work need apply.
L. DACHE, 485 MADISON AV.

MODEL, size 16, for coat house. Mannie Kagle, Inc., 213 West 35th.

TYPIST and stenographer, at least 4 years' office experience; state age, salary; also references. Write Harold Werner, Architect, 1 West 47th St., New York.

## Sales Help Wanted—Female.

CHRISTMAS CARD SALESWOMEN.
BIG MONEY; NO EXPERIENCE.
One of the biggest greeting card houses in America offers you an unusual opportunity, full or part time, to take orders from individuals and business people for outstanding Christmas cards, featuring name and monogram; we deliver; unusually big commissions paid daily; leads furnished and personal co-operation; also distinctive box assortments.
Call at nearest office, phone Barclay 4173, or write for free sample book.
THE PROCESS CORP., 25 CHURCH ST.
Uptown office, Suite 1003, 45 West 34th St.
Newark office, Suite 605, 156 Market St.

CANVASSERS, cover retail trade; Westchester County, Long Island, Brooklyn, sell butter, eggs, tea and coffee; pays 20 cents per point. Call 10-11, Spencer Farms, 205 East 123d St.

## Help Wanted—Nurses' Registries.

GRADUATE NURSES, private duty; cases waiting. Call between 9 and 4, Tackett Registry, 2,263 University Av.

## Help Wanted Female—Agencies.

AMERICAN VOCATIONAL EXCHANGE,
1 EAST 44TH ST. 170 BROADWAY.
FILERS, $20; STENOS., $20-$35.

ATLAS AGENCY, 200 BROADWAY.
LEGAL stenos. (rapid), under 30..........$35

ALBERTA SMYTH, 15 PARK ROW.
National Cash Register Posting Mach. Opr.

## Instruction—Female.

SHORTHAND AND TYPEWRITING in 30 FULL DAYS by Prof. Miller, who taught in Columbia University 5 years, whose books are used by thousands of students in high schools and universities, and who has trained over 4,000 secretaries at the MILLER INSTITUTE OF SHORTHAND, 1,465 Broadway at 42d St. Wisconsin 9330. Evening course requires 10 to 12 weeks.

PRIVATE instructions given in Gregg shorthand; elementary, advanced; day, evenings. Volunteer 7982.

LADY wants lessons, elementary algebra, from lady. Box 106, 852 Columbus Av.

## Help Wanted—Male.

ACCOUNTANT, junior, by New York C. P. A.; must be able to type; state age, education, experience, religion and salary desired. R 844 Times Downtown.

CHEMIST (single), analytical work at large copper mine, Chile, South America; preferably with some organic experience; 3-year contract, transportation both ways and salary while traveling paid by company; full particulars first letter. V 926 Times Downtown.

CHEMIST, OIL ANALYSIS; $1,800 YEARLY. X 2347 TIMES ANNEX.

DESIGNER on rayon dresses, temporary work. Adesman, 251 Ellery St., Brooklyn. Apply Sunday morning.

## Help Wanted—Male.

CONSTRUCTION SUPERINTENDENT, reinforced concrete frame building, must have experience on large buildings; state previous employers, experience, list of buildings erected, salary expected. S 518 Times.

PRICING CLERK—Large wholesale drug house desires services of an experienced bill pricing clerk to work in Newark; must be familiar with wholesale price lists; splendid opportunity to right party; state age, experience in detail and salary desired. W 1580 N. Y. Times, Newark, N. J.

## Help Wanted Male—Agencies.

**Employment Service—Male**

SALARIED POSITIONS.
$2,500 to $25,000.

The undersigned provides a thoroughly organized employment advertising service of twenty years' recognized standing through which preliminaries are negotiated for positions of the calibre indicated; the procedure is individualized to each client's personal requirements; your identity covered and present position protected; send only name and address for details. R. W. Bixby, Inc., 134 Downtown Building, Buffalo, N. Y.

## Instruction—Male.

ACCOUNTANCY.
Are you interested in training for the C. P. A. certificate or for an executive position as controller, treasurer, office manager or private secretary? If so, investigate the professional courses at Pace Institute. Write or telephone Barclay 8200 for information and copy of The Institute Bulletin.
Pace Institute, 225 Broadway, New York.

ACCOUNTANCY.
The Walton course, taught under our direction, is the quickest means of securing that knowledge necessary for an executive accounting position and to pass C. P. A. examinations. Get ahead. Ask for booklet "36."
Class starts Sept. 15. Open to all.
K. of C. School, 799 7th Av. (52d St.).

## Sales Help Wanted—Male.

ADVERTISING SOLICITORS who have made large earnings; commission. 38 Park Row, Room 710; 9-2 only.

CHRISTMAS CARD SALESMEN.
BIG MONEY; NO EXPERIENCE.
One of the biggest greeting card houses in America offers you an unusual opportunity, full or part time, to take orders from individuals and business people for outstanding Christmas cards, featuring name and monogram; we deliver; unusually big commissions paid daily; leads furnished and personal co-operation; also distinctive box assortments. Call at nearest office, phone Barclay 4173, or write for free sample book.
THE PROCESS CORP., 25 CHURCH ST.
Uptown office, Suite 1003, 45 West 34th St.
Newark office, Suite 605, 156 Market St.

SALESMEN.
Exceptional opportunity with quality organization manufacturing the best in its line; restricted, guaranteed territory, New Jersey, Greater New York; selling food efficiency machinery that is a necessity in every grocery, market, delicatessen, restaurant, institution, &c.; automobile necessary; liberal advance on commission; immediate cash earnings assured; write, stating age, qualifications. Box 657, 219 7th Av.

SALESMAN WANTED—A dairy machinery and supply manufacturing company, selling direct to the trade, needs an experienced salesman for Northeastern Pennsylvania; sales made entirely to milk plant and ice cream factories, not to producers; only a man of experience in that particular line is desired; straight salary; in reply give complete business history and references; no other replies considered. X 2285 Times Annex.

SALESMAN WANTED for New York City and surrounding to carry a complete line of handsewed moccasins, including men's and women's and children's slippers, camp moccasins and golf and sport moccasin shoes; liberal commission paid; no money advanced; give experience and full details in first letter. X 2382 Times Annex.

SALESMEN, high grade, experienced, over 25, reference; to sell protective business service to doctors; high commission; attractive, merited service to offer; reputable organization. For appointment call Wisconsin 1700.

SALESMEN, between 30-40, to sell new service directory; banks, brokers, investment houses; liberal commission; other arrangements can be made. Apply Press of Fremont Payne, 80 Washington St., New York.

SALESMEN, experienced, wishing to join oldest and largest Buick and Chevrolet dealer in Westchester County, to sell used cars; highest commissions. Apply Brown Buick, 63 South Lexington Av., White Plains.

SALESMAN with large acquaintance among architects, experienced in soliciting business for building contractor; salary $40, plus commission; state qualifications fully. K 815 Times Downtown.

SALESMEN, electrical specialty to department, electrical stores; commission basis, drawing when qualified. Call Mr. Madan, Lexington 10490.

SALESMEN—Extra men wanted; good pay. Apply at all Sarnoff Irving stores in New York and Brooklyn. Phone Book for addresses.

SALESMEN, experienced, selling coal retail trade; salary, commission. Bodi, 406 East 31st.

SALESMEN, plumbing supplies, experienced Manhattan and Bronx; state age, experience, references, salary. S 500 Times.

MAN with many acquaintances in construction line and thorough knowledge of ornamental plaster business to solicit orders; commission basis. Write Mr. Kirms, 11 Coolidge Road, Maplewood, N. J.

USED CAR MANAGER, salary, commission and overwriting on sales; Pierce-Arrow and Franklin distributers. Mr. Tompkins, New Rochelle 8,800, after 9 A. M. Monday.

## Agents Wanted.

MEN, women, sell Christmas cards; most attractive 21-card box assortment; large commissions; enormous sales. Brosmille, 1,451 Broadway.

# FOR SALE

*Rate 75 cents an agate line daily; 85 cents Sunday.*

GARDENIA plants, hardy evergreens, $1 each, or 6 for $5. Address Wilmington Nursery, Box 1174, Wilmington, N. C.

**Cats, Dogs and Birds.**

SCHNAUZER, beautiful dog, 7 months old, imported. Call Regent 3729.

**House Furnishings.**

BEDROOMS (5), one twin, Spanish design; all complete; dining room, also Spanish; living rooms, brocatelle and damask; extension and carved tables; those interested only. opportunity young couples; bargain prices. 671 West 193d. Inquire 1-C (near Broadway).

CENTRAL PARK WEST (overlooking) — in new building, 14th floor, high-class 6 rooms, 3 baths apartment; beautiful custom-made and imported furniture; owner leaving for Europe, would sell at sacrifice, with or without the lease. Phone Susquehanna 1474.

BEAUTIFUL bedroom, living room furniture, small baby grand piano, linen, silver; at sacrifice; no dealers. Call mornings for appointment. Wickersham 4100. Apt. 4K.

YOUNG COUPLE going to California will sacrifice 2-piece parlor set; Oriental rugs; breakfast set; other valuable pieces furniture. Edgecombe 3171.

COLLECTORS—Rare Oriental dining table and sideboard, $600; also chairs, bronzes, rugs, Elliot hall clock. 160 West 73d St., Apt. 61. See Supt.

FURNITURE in 3½ rooms for sale, reasonable, low rent, or will rent furnished to responsible party. Call Larchmont 2206 for appointment.

PAIR new mattresses and box springs for twin beds; half price; seen any time. Mrs. Berger, 440 West 34th St. Telephone Bryant 3538.

BEAUTIFUL 2-room apartment, including Oriental rugs; antiques; could be seen Saturday, Sunday only. Endicott 7602 (Apt. 803).

CONTENTS 5 sleeping rooms, fumed oak and walnut furniture; no dealers. Inquire Mrs. Benedict, Apt. 61, 507 West 121st.

BREAKFAST SUITE, maple, hand-decorated, bedroom, dining room suite, rug, victrola; no dealers. Schuyler 2225, 5 P. M.

DAY BEDS, kitchen equipment, draperies, lamps, miscellaneous. Herter, 64 East 66th. Rhinelander 10078.

BEDROOM SUITE, 8-piece, walnut, practically new. Call for appointment, Raymond 8145.

SACRIFICE—Furnishings seven rooms, near Columbia; home, income; lease optional. Cathedral 7475.

DINING ALCOVE SET, handsome, modernistic. 300 Riverside Drive. 8D. Academy 2914.

MAHOGANY double bed, sale cheap; excellent condition; box spring. Phone Circle 4185.

CONTENTS 9-room apartment; rare bargain. 601 West 113th, 2F. Monument 9441.

LIVING ROOM SET, $25; xylophone, $50. Cathedral 6557 between 6 and 8 P. M.

DINING ROOM SUITE; reasonable. Call Ravenswood 5021 between 7 and 9 evenings.

CONTENTS of 7-room apartment cheap. Rossiter, 205 West 107th. Academy 0361.

COMPLETE dining room; sacrifice; leaving town. Tivoli 3240 before 12 A. M.

**House Furnishings—Dealers.**

SIMMONS twin beds, complete, $35; custom built Brocatelle living room, $135; maple twin bedroom, $125; furniture for every room in house; free delivery anywhere; open till 9 P. M. Georges Auction Rooms, 912 Columbus Av. (104th). 6th-9th Av. L to door.

TIFFANY HALL CLOCK, needlepoint chairs; auction prices. Wise, 428 Columbus Av. (81st).

**Musical Instruments.**

STEINWAY autographed concert grand piano; $700. Box 363, Ridgefield, Conn.

PIANO, baby grand, $225 cash; evening or Sunday. Hansen, 19 West 68th St.

**Musical Instruments—Dealers.**

RENT A GOOD PIANO.
We offer a splendid assortment of new and used small uprights and small grands; used uprights, $4 month up; grands, $10; early selection gives you choice.
MATHUSHEK, 37 West 37th St.

STEINWAY GRAND and upright pianos; world's finest instruments, most attractive prices; splendid pianos for rent.
Oliver Ditson Co., 10 East 34th.

STEINWAY GRAND, excellent condition; $385; stored 421 West 28th. Chickering 1924.

**Office Furniture and Store Fixtures—Dealers.**

BIG BARGAINS—NEW AND USED.
roll, flat, typewriter and bookkeepers' desks, chairs, Kardexes and filing cabinets, safes, directors' tables and chairs.
Walnut upholstered chairs and settees.
ADDING AND ADDRESSING MACHINES.
Typewriter, check protectors and time clocks bought, sold and exchanged.
NATHAN'S, 548 Broadway,
near Prince St. Tel. Canal 2927.

ELABORATE Gents' furnishing fixtures for sale, costing $7,500; will sacrifice. Apply 66 Court St., Brooklyn, N. Y.

SELLING out our office furniture. 150 East 42d, 1 flight; no dealers.

**Wearing Apparel—Dealers.**

ATTRACTIVE FUR COATS, $45.
Genuine, individual styles, all sizes; written guarantee; deposits accepted; beautiful cloth coats, reasonable; fox scarfs, $12; dresses, $8. Open to 9 P. M.
FRANCES REID, 57 WEST 49TH ST.

## Wanted to Purchase.

HIGHEST PRICES PAID
FOR OLD GOLD, SILVER, Ivories, paintings, antique, contents of houses and apartments; write or phone and buyer will call.
GOTHAM CURIOSITY SHOP,
640 Madison Av., at 59th St. Volunteer 7533.

WE GUARANTEE to pay highest cash prices for your furniture, rugs, bric-a-brac, bronzes, silver, pianos, books, &c.
DANIELS, 56 EAST 13TH ST.
Algonquin 7091, evenings. Mott Haven 7319.

POSITIVELY BEST PRICES PAID.
Furniture, bric-a-brac, silver, bronzes, Oriental rugs, pianos, antiques, &c. Gilbert, 84 University Place. Stuyvesant 8730. Evenings, Kellogg 7758.

ALLEN, 46 EAST 13TH. ALGONQUIN 5740.
Always pays more for furniture, paintings, rugs, bronzes, linens, pianos, &c.
GUARANTEED—Highest cash prices.

DON'T FAIL TO GET OUR OFFER.
FLATTAU'S, 43 West 64th. Algonquin 2033.
Always pays highest prices for furniture, antiques, paintings, rugs, bronzes, silver, pianos.

HIGHEST cash for your furniture, rugs, piano, china, bronzes, silver, books, linen. Paulson, 200 East 47th. Vanderbilt 3226.

HIGHEST cash prices paid for furniture, rugs, carpets, contents of entire homes. Morris, 211 East 125th. Harlem 1053.

ORIENTAL RUGS bought for cash; immediate attention. Sloan. Stuyvesant 8731.

Automobile Exchange On Page 8.

## Wills for Probate.

**Manhattan.**

ALTON, MAURICE (Dec. 26, 1929). Estate, less than $4,500. To Minnie Alton, widow, executrix, personal property, chattels, household furniture, life estate in residue.

BEHRE, MATHILDA C. (Sept. 2). Estate, more than $20,000. To four children, residue, equally; small legacies to three friends. Henry B. Henze, Ridgewood, N. J., and the United States Trust Company, 45 Wall Street, executors and trustees.

CRONAN, CORNELIUS J. (May 1). Estate, less than $5,000. To Charles A. Cassidy, executor, 53 St. Mark's Place, New Brighton, S. I.

CROSBY, MARGARET P. (Aug. 2). Estate, more than $20,000. To Agnes Butler, cousin, care Ionian Bank, Saloniki, Greece, $10,000; William A. Crosby, brother, executor, Hingham, Mass., residue.

EGAN, ELEANOR (Sept. 8). Estate, more than $20,000. To Robert Egan, brother, executor, 205 West 103d Street. Michael J. Horan, 106 Washington Place, coexecutor.

FISHER, JAMES (Aug. 29). Estate, $1,000. To Ellen Fisher, widow, 201 East Twenty-eighth Street. James Fisher 2d, nephew, 200 Cooper Street, Brooklyn, executor.

FOLGER, STEPHEN L. (Aug. 28). Estate, more than $20,000. To Bertha B. Folger, widow, executrix, 290 West End Avenue, personal property, chattels, household furnishings, life estate in one-half residue; Henry C. Folger 3d, son, Allenhurst, N. J., life estate in one-half residue; Edward P. Folger, brother, 26 Broadway, $25,000; Mary Folger Wells, sister, Stony Brook, N. Y., same; Edward Folger and Mary Wells receive one-third interest in contingent remainder of residue; other contingent remainder interest to go at death of widow and son to Evelyn Vossehel Folger, a niece, Allenhurst, N. J.

KENT, ELIZABETH (July 3). Estate $4,500. To eight relatives small bequests; residue in trust, income to be paid John S. Willey Jr., nephew, 468 141st Street; he receives one-half principal at 24, remainder at 28. Title Guarantee and Trust Co., 176 Broadway, executor.

KRELLMAN, MAX (Aug. 25). Estate less than $10,000. To Ralph L. Krellman, 230 Riverside Drive; Wilton M. Krellman, 1,560 Grand Concourse, the Bronx; Mathilda N. Krellman, 2,070 Grand Concourse, the Bronx; Charles D. Krellman, 32 West Ninety-first Street, all children, equally. Wilton M. Krellman and Isidor Weinberg, nephew, 3,265 Bainbridge Avenue, the Bronx, executors.

MEADE, SUSAN A. (May 13). Estate more than $10,000. To Dr. John H. Richards, 44 East Seventy-sixth Street, $5,000; three nieces, one nephew and one unrelated person share personal property. New York Trust Company, 100 Broadway, executor.

ZIPS, FRANK (Sept. 9). Estate more than $25,000. To Minnie Zips, widow, 33 Essex Street; $1,000; to the Moishev Zkanin Bezikon Yisroel, 70 Jefferson Street, $1,000; to Ida Levy, 224 Thirteenth Street, College Point, L. I.; Sadie Kantrowitz, 1,524 St. Mark's Avenue, Brooklyn; Lillie Gelfand, 23 Essex Street, all daughters, residue, equally. Irving Levy and Ida Levy, 224 Thirteenth Street, College Point, L. I., executors.

*Letters of Administration.*

Granted by Surrogate O'Brien on these estates:

CHAPLIN, DANIEL C. (Sept. 4). Estate, $500. To Susie Chaplin, widow, 222 West 140th Street. Other heir, one son.

CLEVELAND, GROVER (Aug. 22). Estate, $2,050. To Elizabeth Cleveland, widow, 10 West 130th Street. Other heirs, two brothers, one sister.

COPPUZZELO, ANGELO (Aug. 29). Estate, $5,200. To Jennie C. Coppuzzelo, widow, 523 East Thirteenth Street. Other heirs, two sons, one daughter.

DAHILL, CORNELIUS (Nov. 28, 1918). Estate, $3,946. To William H. Minor, executor of father's estate, 114 West 122d Street.

DONAN, FLORENCE (March 22). Estate, $500. To Virginia Stedman, sister, 575 Park Avenue. Other heirs, two sisters, one brother, two nieces.

KLIENBERG, ISAAC (July 28). Estate, $600. To Fannie Klienberg, widow, 500 West 176th Street. Other heirs, four daughters and four sons.

MELTZER ANNE H. (Aug. 28, 1928). Estate, $961. To Charles A. Meltzer, 5 Sheridan Square. Other heirs, five children.

SIEMERING, DIETRICH (Aug. 28). Estate, $1,200. To Adeline Siemering, widow, 419 West Forty-eighth Street. Other heirs, three daughters.

**Kings.**

ENGEL, CAROLINE C. (Sept. 5). Estate, more than $5,000 real; less than $5,000 personal. To Fritz Engel, husband, executor, 1,279 Madison Street.

HEWLITT, ALICE P. (June 5). Estate, more than $5,000. To Adeline G. Castle, niece, 1,197 East Thirty-fourth Street; Olive Warner, niece, 1,205 Hancock Street; John D. Hewlitt, nephew, executor, 190-15 112th Avenue, Hollis, L. I.; Harold L. Ostergren, grandnephew, and Mildred H. Ostergren, grandniece, 1,197 East Thirty-fourth Street, equal shares.

MARCUSON, ANNA (Sept. 5). Estate, $5,000 real; $4,400 personal. To Erich E. Marcuson, son, executor, 440 Thirty-sixth Street, residue; Trine Peterson, niece, Greenbush, Minn., $200.

MARREN, JOSEPH (June 20). Estate, $4,000. To seven children. Executor, James P. Marren, 393 Hicks Street.

WIENER, ABE (Aug. 29). Estate, not more than $4,000. To Miriam Wiener, niece, 128 Chester Street, $1,000; Beckie Wiener, widow, 203 Kosciusko Street, one-sixth residue; two brothers and two sisters, each one-sixth; a nephew and niece, each one-twelfth. Executor, Charles Meyerson, 128 Chester Street.

WILCKENS, LOUISE E. (Aug. 18). Estate, $5,000. To Caroline C. Engel, sister, 1,279 Madison Street, since deceased. Executor, Fritz Engel, same address.

**Bronx.**

KOHNLEIN, EDWARD (Aug. 14). Estate, about $10,000 personal. To widow, Elise Kohnlein, 158 West 168th Street. Elise Kohnlein, 158 West 168th Street, executrix.

LANGE, FREDERICK (July 14). Estate, $8,000 real, and $500 personal. To widow, Mary Lange, 211 East 203d Street, executrix.

MOSKOWITZ, FANNY (Aug. 26). Estate, less than $2,000 personal. To daughter, Sadie Reiss, 267 Bedford Avenue, Mount Vernon, N. Y., and Tessie Falk, daughter, 93 Milford Avenue, Newark, N. J. Sadie Reiss, 267 Bedford Avenue, executrix.

PAWLEY, WILLIAM M. (Aug. 10). Estate, more than $1,000 personal. To widow, Elva F. Pawley, 1933 Daly Avenue, executrix.

**Queens.**

ROGOZIENSAI, FRANK (July 24)—Estate, $3,030 real and $5,500 personal. To Konstance Rogoziensai, 147-26 Eighty-fourth Drive, Jamaica, widow and executrix.

SCHMALTZ, EUGENE W. (Aug. 31). Estate, less than $5,000 personal. To Eleanor Schmaltz, 40 Glenfall Avenue, Kew Gardens, widow and executrix.

**Westchester.**

HUGHES, JOHN HENRY, Hastings (March 15). Estate, more than $4,500. To Grace E. Hughes, executrix.

CAMPBELL, ARCHIBALD M., Mount Vernon (Aug. 31). Estate, more than $500,000. To Ella Seaman Campbell, widow, $50,000 in cash, life interest in trust fund of $60,000 and one-quarter of residue; son, Archibald Brush Campbell, $25,000 in cash and one-quarter of residue; granddaughters, Mary Emma Schmuck Stone, a daughter of his deceased daughter, Mary, formerly the wife of Percival Schmuck, $10,000 in cash, one-quarter share of the remainder of the trust fund of $60,000 and one-quarter share of residue; son, Murray Campbell, life interest in a trust fund of $30,000 and one-quarter share of residue; Jean Cox Campbell, wife of his son, Murray Campbell, life interest in a trust fund of $15,000, provided she survives the son, Murray, and as long as she remains his widow; John H. C. Campbell and Joan Campbell, children of his son, Murray, each one-quarter share of the remainder of the trust fund of $60,000; Jean Louise Campbell, daughter of his son, Archibald Brush Campbell, one-quarter remainder interest in the trust fund of $60,000; John R. Campbell, a nephew, $10,000; Trinity Church, $10,000 for the purpose of constructing a memorial chancel window in memory of the decedent; Mount Vernon Hospital, $25,000; St. Paul's Church, remainder of interest in the trust fund of $15,000. Mount Vernon Trust Company, executor and trustee.

**New Jersey.**

HUDSON COUNTY.

JACOB, MAX, Bayonne (Sept. 1). To widow, Rebecca Jacobs, 128 Avenue C, Bayonne, executrix.

*Letters of Administration.*

Granted by Surrogate Christian H. Ritter on these estates:

BECKER, MARY, Bayonne (Aug. 24). To husband, Lawrence Becker, 38 East Twenty-fourth Street, Bayonne, with bond of $15,000.

BUCKLEY, HELEN, Jersey City (Nov. 20). To mother, Mary Buckley, 118 Manning Avenue, Jersey City, with bond of $300.

GRASSI, THOMAS, Union City (March 20). To father, Antonio Grassi, 301 Manhattan Avenue, Union City, with bond of $1,000.

MUTH, GEORGE, North Bergen (Aug. 28). To widow, Caroline E. Muth, 303 Twenty-ninth Street, North Bergen, with bond of $1,800.

PERRY, DRANCO, Jersey City (Jan. 5, 1928). To Constantino Ventre, 220 Twelfth Street, Jersey City, a creditor, with bond of $100.

ESSEX COUNTY.

LINDSEY, CHARLOTTE, Orange (July 27). To cousin, Mary E. Mahoney, $100; nieces, Mary S. Lindsley, Anna Lindsley Condit and Isabel Lindsley Condit, residue equally; brother, John N. Lindsley and Mary S. Lindsley, executors.

SCHOFIELD, SARAH JANE, Newark (Feb. 14). To granddaughter, Helen May Schofield, cash; sister, Addie Pierson, residue. William F. Taylor, executor.

MAPES, HARRY L., Newark (Aug. 30). To wife, Clara Sparrow Mapes, executrix.

## Estates Appraised.

**Kings.**

BELL, PETER (April 27, 1930) Gross assets, $58,218; net, $53,015. To Florence M. N. Bell, widow, in trust for life. Executor John B. Bell. Assets: Cash, $29,392; personal, $2,254; mortgages, notes and accounts, $500; stocks and bonds, $26,071.

BRONSON, CHARLOTTE I. (March 15, 1930). Gross assets, $8,632; net, $6,822. To Caroline W. Barnes, friend, $500; Louise A. Bronson, friend, $6,022. Executor, Brooklyn Trust Company. Assets: Cash, $518; personal effects, $227; stocks and bonds, $7,886.

HEINEMANN, FRANK (Feb. 21, 1930). Gross assets, $20,832; net, $19,240. To Marie T. Hoppe, niece. Assets: Cash, $7,729; personal effects, $751; [illegible] notes and accounts, $12,642; stocks and bonds, $385.

ROTT, BERTHA (June 14, 1930). Gross assets, $8,809; net, $7,497. To Rosie Lauterbach, sister, $1,000; Louise Burger, sister, $1,882; others share $4,615. Executor, Gotthilf Schule. Assets: Realty, $5,240; cash, $3,468; personal effects, $100.

**Queens.**

LINGKE, MARGARET W. (March 26, 1930). Gross assets, $85,078; net, $82,931. To Harry G. Lingke, son. Assets: real, $58,423; mortgages and notes, $22,436.

WILLIAMS, FRANK H. (Dec. 4, 1929). Gross assets, $58,432; net, $48,175. To Anna M. Williams, widow. Assets, stocks and bonds.

**Richmond.**

ROGERS, CATHERINE (April 8, 1928). Gross assets, $42,644; net, $39,548. To Henrietta Wood, daughter, $10,000 legacy and one-half of residue; Arthur R. Rogers, grandson, $3,200; one unrelated person, $2,000; United Brethren Church at New Dorp, S. I., $1,000; five charities get one-tenth residue each. Chief asset, $23,846 in mortgages, notes and accounts.

SANDY, SARAH JANE (March 1, 1930). Gross assets, $5,385; net, $4,584. To St. Luke's Church, $500; Elizabeth Sandy, sister, $250; John B. Sandy, brother, residue. Chief asset, $3,000 in real estate.

SCHWALL, MARIE (April 3, 1930). Gross assets, $48,689; net, $46,388. To nine children equally, three daughters and six sons. Chief assets, $19,942 in mortgages, notes and accounts; $18,600 in real estate.

**Westchester.**

BELKNAP, MARY L. (Dec. 21, 1929). Gross receipts, $42,128; net, $39,621. To Annie S. Beckwith, unrelated, $656; Emily Beckwith, sister, life estate in residue. Chief assets, $11,436 in cash, $23,820 in mortgages and notes.

CANDEE, HAMILTON (March 5). Gross assets, $37,480; net, $20,262. To Gertrude S. Candee, widow. Chief asset, $20,262 in real estate.

DUNK, LAURA V. M. H. (March 6). Gross assets, $60,692; net, $54,620. To the Bide-A-Wee Home Association, Inc., $5,000; two unrelated persons, small legacies; seven charities, $1,000 each; Walter Scott Free Industrial School for Crippled Children, one-half residue; Lulu Lyons Home for Crippled and Delicate Children, one-half residue. Chief asset, $50,000 in real estate.

KELLER, MARGARET G. (Sept. 18). Gross assets, $20,364; net, $15,088. To Godfrey G. Keller, husband, $5,390; cash legacies of $500 each to three grandchildren; residue to four children, equally. Chief asset, $19,861 in real estate.

McGUIRK, CHARLES H. (March 1). Gross assets, $198,773; net, $185,960. To Rose McGuirk, $583; three daughters share residue equally. Chief asset, $185,128 in real estate.

NOLAN, JOHN J. (Nov. 17, 1928). Gross assets, $64,769; net, $60,756. To Julia Z. Nolan, sister, $10,000 legacy; Mabel K. Nolan, widow, life estate in residue. Chief assets, $41,836 in notes and accounts; $20,198 in securities.

REYBINE, ALPHEUS (Aug. 31, 1929). Gross assets, $2,847,315; net, $1,520,356. To Martha H. Reybine, widow. Chief asset, $2,642,430 in securities.

## Police Department.

These orders were issued yesterday:

**Transfers and Assignments.**

LIEUTENANT—James E. Fitzgerald, Borough Headquarters Squad, Brooklyn and Richmond, assigned to duty in Women's Court, Brooklyn, assignment to clerical duty continued.

SERGEANT—John C. Hartmayer, from Eighty-eighth Precinct to Twenty-fifth Precinct.

PATROLMEN—William F. Walker, from 105th Precinct to Seventy-sixth Precinct; George R. Doane, from 122d Precinct to Thirty-fourth Precinct; Joseph P. Petinto Jr., from Sixth Division to Third Division, assignment to clerical duty continued.

**Assignment Discontinued.**

PATROLMAN—Peter P. Golemboski, from Twenty-third Precinct to Eighteenth Division (temporary), is discontinued, from 8 A. M., Sept. 10.

**Leaves Without Pay.**

PATROLMEN—William DeFerari, First Precinct, for one day, from Sept. 15; Louis F. Dente, Fifth Precinct, for one day, from Sept. 14; Antonio Baccale, Sixty-seventh Precinct, for one day, from Sept. 14; David M. Koster, Eighty-eighth Precinct, for one day, from Oct. 13.

**Pay While on Sick Report.**

PATROLMEN—Raymond O'Shea, Fourth Precinct, from July 24 to July 28; Charles Schnitzlein, Seventh Precinct, from Aug. 27, during disability; Peter J. Quinn, Seventeenth Precinct, from Aug. 24 to Aug. 26; William Williams, Eighteenth Precinct, from Aug. 23, during disability; Francis J. Woods, Twenty-second Precinct, from Aug. 1 to Aug. 7; Murray Hirschorn, Fortieth Precinct, from July 30 to Aug. 10; Edward J. Rowan, Forty-second Precinct, from Aug. 23 to Aug. 29; Albert J. Ryan, Fifty-second Precinct, from Aug. 17 to Aug. 26; Arthur W. Heine, Sixty-eighth Precinct, from Aug. 16, during disability; John J. Lee, Seventy-third Precinct, from July 26, during disability; Dominick Lagana, Eighty-second Precinct, from Aug. 3, during disability; Joseph D. Torre, Ninety-fourth Precinct, from Aug. 20 to Aug. 25; Joseph Venditto, 120th Precinct, from Aug. 26 to Sept. 3; Otto Huebner, Precinct B, from Aug. 21 to Aug. 23; Luke Somers, Precinct C, from Aug. 8, during disability; Francis C. Higgins, Mounted Squadron 1, from Aug. 25, during disability.

**Suspended From Duty Without Pay.**

PATROLMAN—Martin Corcoran, Twenty-second Precinct, to take effect 1:50 A. M., Sept. 11.

**Fines Imposed.**

The following members of the force having been tried on charges and foud guilty; fines are imposed as indicated:

SERGEANTS.

| | Days Fined. | | Days Fined. |
|---|---|---|---|
| Conrad K. Seebach | 10 | Martin H. Delano | 5 |

PATROLMEN.

| | Days Fined. | | Days Fined. |
|---|---|---|---|
| George Preiss | 5 | John P. White | ½ |
| J. J. Wimmer | 20 | F. P. Murray | ½ |
| T. D. Summers | ½ | John A. Banks | 1 |
| John T. Lyons | ½ | Albert H. Dix | 20 |
| W. T. Meagher | ½ | W. J. McCaffery | 2 |
| John F. Bond | ½ | F. A. Williams | ½ |
| John A. Killen | ½ | J. J. Cunningham | 10 |
| William Zottoli | ½ | G. L. Corboy | 2 |
| John Kashula | ½ | W. J. Dolan | ½ |
| W. C. Merle | 1 | George Campomensi | 1 |
| J. T. Keohane | ½ | Frank J. Cahill | ½ |
| Thomas Boylan | 20 | J. J. Schreiber | ½ |
| William Sales | 1 | T. A. Troy | ½ |
| Arthur Ramshorn | 1 | Peter J. Mahon | 1 |
| William J. Shields | ½ | Sylvester Sutton | ½ |
| Charles F. Koegel | 1 | D. M. Haines | 1 |
| Charles Roman | ½ | R. L. Duffy | 20 |
| E. G. Sullivan | 1 | C. T. Vernon | ½ |
| W. G. Strickler | 2 | Louis Schackne | ½ |
| Paul A. M. Wolff | 5 | Robert Laws | 2 |
| Paul A. M. Wolff | 1 | T. H. Steinblinck | 1 |
| Frank Linhart | 1 | T. H. Steinblinck | ½ |
| E. T. R. Larimer | 2 | T. H. Steinblinck | 5 |
| Peter P. J. Larkin | 1 | T. J. O'Brien | 20 |
| Thomas Connolly | 1 | W. J. Carroll | 10 |
| A. H. Woodason | ½ | E. J. O'Neill | ½ |
| P. M. Wacob | 20 | R. J. Turner | 20 |
| Joseph Tracy | 2 | C. J. Hade | 1 |
| T. P. Sweeney | ½ | Joseph G. Lee | ½ |
| Fred W. Seiler | 1 | J. J. Sweeney | 5 |
| George Conroy | 10 | John H. Talbot | 2 |
| H. S. Seikman | ½ | | |

**Reprimanded.**

The following members of the force having been tried on charges and found guilty are reprimanded:

SERGEANTS.
Louis Wagner — Max Morris

DETECTIVE.
James L. Cunningham

PATROLMEN.

| | |
|---|---|
| John B. Gegan | Lester Levy |
| William H. O'Neill | Philip W. J. Parker |
| Richard A. Fredericks | Morris Abramowitz |
| William A. Schick | Augustin F. Stuart |
| Joseph Colombo | Alfred Ellison |
| William Zottoli | John M. Dowling |
| George A. Liebman | Walter V. Heaney |
| John F. Campbell | James A. Broderick |
| Stanley I. Selover | Bernard J. McGuire |
| Andrew W. Johnson | Henry J. Claus |
| Walter Erickson | Omer Fonda |
| Elias Gottlieb | Theodore J. Zimms |
| James J. Looney | Edward A. Dreitlein |
| Joseph F. L. Collins | Arthur J. Grebner |
| George Maurer Jr. | W. C. W. Parsons |
| Joseph J. Reynolds | August W. Ruppell |
| A. J. Funingiello | |

**Charges Dismissed.**

The following members of the force having been tried on charges, and found not guilty, charges are dismissed:

LIEUTENANT.
Edward J. Foley

SERGEANTS.

| | |
|---|---|
| Patrick J. Sweeney | John T. Schmitt |
| John J. Hogan | Walter O'Hare |

PATROLMEN.

| | |
|---|---|
| Elmer F. Duckett | Ferdinand A. Naekel |
| Joseph G. Glennon | Thomas Drumm |
| Charles J. Nagel | Patrick McNamara |
| Robert A. Roden | Thomas J. Sweeney |
| Charles H. Burns | George D. Barker |
| John E. McHugh | Charles H. Panther |
| Daniel G. McFarland | Henry J. Tiederman |
| James Byrnes | |

## Fire Department.

These orders were issued yesterday:

**Charge Dismissed.**

The charge of disrespect to superior officer for which Fireman Second Grade Henry J. Herrmann, Engine Co. 55, was tried before Joseph M. Hannon, Deputy Fire Commissioner, on Sept. 6, 1929, found guilty and sentence suspended, is dismissed.

**Band Order.**

The members of the department band shall be directed to report to Captain William H. Klein (1) as follows:

Sunday, Sept. 14, at 1 P. M., at the New York Athletic Club, 59th St. and 7th Av., Manhattan.

Tuesday, Sept. 16, at 9 A. M., at the Twelfth Regiment Armory, Columbus Av. and 62d St., Manhattan, for practice.

**Special Leaves.**

Fireman First Grade James J. Donohue Jr., Engine Co. 16, for 9 hours, from Sept. 17.

Fireman First Grade James J. Donohue Jr., Engine Co. 16, for 9 hours, from Sept. 15.

Fireman First Grade Thomas A. Kane, Engine Co. 157, for 9 hours, from Sept. 15.

Fireman First Grade John F. Fanning, Engine Co. 223, for 24 hours, from Sept. 12.

Fireman First Grade Michael J. Bergen, H. and L. Co. 130, for 24 hours, from Sept. 13.

# PLAN TO AID CUBA ON GOOD-WILL TOUR

## American Business Men and Bankers to Survey Industry on Ten-Day Trip.

## SHIP AMERICA CHARTERED

### Party of 500 to Leave Here Dec. 27 —President Machado to Give Reception for Visitors.

A group of 550 bankers, business men and representatives of chambers of commerce throughout the country will make a "good-will tour" of Cuba under the auspices of the Cuba Good-Will Committee, which has chartered the United States liner America for the ten-day trip, it was announced yesterday at the New York offices of the Travel Guild, Inc., which is managing the tour. The America will leave New York Dec. 27.

Cuba's economic slump in recent months, as shown by the decreased price of the island's two staple products, sugar and tobacco, and in the unemployment situation, was one of the factors behind the projected trip. The object will be to bring American and Cuban business men together in conferences for a discussion of trade problems, in addition to providing a holiday in Havana.

General Machado, the Cuban President, has endorsed the tour and will tender a reception to the Americans at the Presidential palace on their arrival. The American Chamber of Commerce in Cuba and the Cuban Chamber of Commerce are cooperating in plans for the visit.

Carl Byoir, editor and publisher of the Havana Post, and chairman of the Cuba Good Will Committee, is one of the men chiefly responsible for organizing the tour. Among the delegations will be representatives of the five boroughs of New York City. George S. Burgess, it is expected, will head a group from the State Chamber of Commerce of New Jersey. E. A. Hellmund, vice president of the Travel Guild, is in charge of arrangements here.

The visiting Americans will make a survey of the possibilities in Cuba for a wider diversification of industry which, business men here believe, will aid Cuba by making it less dependent on the fluctuations in the sugar and tobacco markets. The land is ideal for such products as citrus, rice, potatoes, and also for cattle grazing, it is pointed out.

As a result of Cuba's new 700-mile concrete roadway, running the length of the island, every part of the republic is in direct communication with Havana, the centre of trade activity. The feeling among American business men, who also have suffered from Cuban depression, is that the facilities are present for an economic regeneration, it was said.

Among the members of the Good-Will Committee are many prominent bankers and business men, including former Governor Smith, Irenee du Pont, C. W. Taussig, president of the American Molasses Company; Fred F. Mattox, president of the National Paper and Type Company; H. Struckmann, president of the National Cement Corporation; William H. Todd, president of Todd Shipyards Corporation; S. W. Fleming Jr., president of American Utilities Corporation; James D. Mooney, president of General Motors Export Corporation, and Bernard K. Marcus, president of the Bank of United States.

The Pan American Union is lending its support to the tour, together with the United States Chamber of Commerce. The Cuban National Tourist Commission, a government agency, will handle arrangements there.

# CONTRACTS FOR 4 SHIPS TO BE LET NEXT WEEK

## Panama Mail Line Denies Decision on $20,000,000 Building Has Been Reached.

Contracts for the construction of four turbo-electric passenger and cargo vessels for the Panama Mail Steamship Company, a Grace Line subsidiary, will be let toward the end of next week, it was learned from line officials yesterday, who denied reports that the Federal Shipbuilding and Dry Dock Company of Kearny, N. J., was favored to receive the contracts.

Because of the complexity of the bids, with their alternate proposals and special clauses, it has been impossible to reach an early decision, it was said. Bids were submitted by the Newport News Shipbuilding and Dry Dock Company, the Bethlehem Shipbuilding Corporation, Sun Shipbuilding and Dry Dock Company, Federal Shipbuilding and Dry Dock Company, New York Shipbuilding Company, Consolidated Steel and Engineering and Dry Dock Company of Los Angeles.

The four liners are to cost about $5,000,000 each. They are to be 18-knotters, 560 feet long, with 70-foot beam and 39-foot depth. Accommodations will be provided for 200 first class passengers, and the furnishings and all equipment are to be the best of modern design. Plans and specifications were drawn by William F. Gibbs.

# VENTURA OFF OVER PACIFIC.

## Tahiti Rescue Ship Sails for Sydney —Silk Cargoes Coming East.

*Special to The New York Times.*

SAN FRANCISCO, Sept. 12.—The Matson liner Ventura, which rescued the passengers and crew of the British steamship Tahiti, is now on her way back over the Pacific, having sailed yesterday for Sydney, where another reception awaits Captain William R. Meyer and his men. The Ventura is on her twenty-fifth voyage to the Antipodes.

The 2,587 bales of raw Japanese silk which came into port on the [illegible] Maru yesterday consigned to Eastern markets is to be shipped immediately, 1,642 bales going overland and the remainder by water on inter-coastal steamers.

Another N. Y. K. liner, the Shinyo Maru, which arrived from Los Angeles yesterday, sailed today for the Orient with a full passenger list, reporting for the first time as a "cabin liner."

## European Weather.

Special Cables to THE NEW YORK TIMES.

PARIS, Sept. 12.—Cloudy yesterday, maximum temperature [illegible]; today's prediction, [illegible].
BERLIN—Cloudy yesterday, maximum temperature [illegible]; today's prediction, variable.
ROME—[illegible] yesterday, maximum temperature [illegible]; today's prediction fair.
VIENNA—[illegible] yesterday, maximum temperature [illegible]; today's prediction overcast.
[illegible] temperature 63; today's prediction, unsettled.

# THE WEATHER.

WASHINGTON, D. C., Sept. 12.—The disturbance that was central off the Northeast Florida coast Thursday night has increased greatly in intensity and moved northeastward to the North Carolina coast, where it is centred tonight as a storm of marked intensity, but small diameter, at Cape Hatteras. At Cape Lookout, N. C., a wind velocity of approximately ninety-five miles an hour from the northwest was reported at 3:30 this afternoon.

Storm warnings are displayed on the Atlantic Coast, from Cape Hatteras, N. C., to Sandy Hook, N. J.

Pressure is high from Hudson Bay southeastward to the St. Lawrence Valley, Nottingham Island, Hudson Straits, and it is relatively high off the North Pacific Coast and in the vicinity of Bermuda, Northhead, Wash., and Hamilton, Bermuda.

Pressure is low from Alaska southeastward to Manitoba and thence southward to Texas, and from Greenland southward to Newfoundland.

This pressure distribution has been attended by showers within the last twenty-four hours in the Ohio Valley, Tennessee, the Middle Atlantic, South Atlantic and East Gulf States, and from the North Pacific Coast eastward to the northern lake region and Quebec. The rainfall was heavy in Central North Dakota and in extreme Eastern North Carolina.

The temperature has risen slightly in the Upper Mississippi and Lower Missouri Valleys and the Southern Plain States, and maximum of 100 degrees, or slightly higher, were registered this afternoon at the following stations: Oklahoma City, Okla.; Fort Smith, Ark., and San Antonio, Fort Worth, Abilene and Del Rio, Texas.

The indications are for occasional showers in the Middle Atlantic and North Atlantic States, and for scattered thundershowers in the lower lake region, the Ohio Valley, Tennessee and the South Atlantic States Saturday and probably Sunday.

The temperature will be somewhat higher Saturday in the Ohio Valley and Tennessee.

### Country-Wide Weather Conditions.

In the following record of observations at United States Weather Bureau stations yesterday the temperatures given are the highest during the twelve hours from 8 A. M. to 8 P. M. and the lowest during the preceding twelve hours, from 8 P. M. to 8 A. M.; the barometer reading and condition of weather are those recorded at 8 P. M. and the rainfall is for the twenty-four hours ended at 8 P. M.

| Station. | Temperature High. | Low. | Barometer. | Rainfall. | Weather. |
|---|---|---|---|---|---|
| Abilene | 100 | 76 | 29.70 | .. | Clear |
| Albany | 86 | 60 | 29.90 | .. | Clear |
| Atlanta | 84 | 70 | 29.90 | .. | Rain |
| Atlantic City | 78 | 70 | 29.94 | .. | Cloudy |
| Baltimore | 82 | 68 | 29.94 | .. | Cloudy |
| Bismarck | 72 | 52 | 29.70 | 1.78 | Cloudy |
| Boston | 88 | 64 | 29.94 | .. | Clear |
| Buffalo | 74 | 66 | 29.88 | .. | Clear |
| Charleston | 90 | 74 | 29.92 | .02 | Clear |
| Chicago | 86 | 66 | 29.78 | .. | Clear |
| Cincinnati | 80 | 68 | 29.84 | .04 | Rain |
| Cleveland | 82 | 68 | 29.84 | .. | Clear |
| Denver | 80 | 52 | 29.78 | .. | Pt. Cl'dy |
| Detroit | 84 | 64 | 29.84 | .. | Clear |
| Galveston | 88 | 82 | 29.90 | .. | Pt. Cl'dy |
| Helena | 64 | 46 | 29.84 | .12 | Cloudy |
| Indianapolis | 84 | 66 | 29.82 | .. | Clear |
| Jacksonville | 92 | 74 | 29.92 | .. | Cloudy |
| Kansas City | 88 | 66 | 29.68 | .44 | Clear |
| Los Angeles | 76 | 60 | 29.96 | .. | Clear |
| Miami | 88 | 76 | 30.00 | .. | Clear |
| Milwaukee | 88 | 64 | 29.74 | .. | Clear |
| Min.-St. P. | 88 | 62 | 29.62 | .98 | Rain |
| Montreal | 58 | 54 | 30.00 | .09 | Pt. Cl'dy |
| New Orleans | 88 | 78 | 29.92 | 1.06 | Pt. Cl'dy |
| New York | 81 | 66 | 29.95 | .. | Cloudy |
| Norfolk | 84 | 72 | 29.88 | .. | Rain |
| Okla. City | 102 | 78 | 29.66 | .02 | Clear |
| Omaha | 90 | 66 | 29.66 | .. | Pt. Cl'dy |
| Philadelphia | 82 | 66 | 29.96 | .. | Cloudy |
| Phoenix | 94 | 66 | 29.76 | .. | Clear |
| Pittsburgh | 78 | 68 | 29.90 | .08 | Clear |
| Portland, Me. | 76 | 62 | 30.00 | .. | Pt. Cl'dy |
| Portland, Ore. | 66 | 58 | 30.04 | .. | Cloudy |
| Raleigh | 82 | 70 | 29.88 | .. | Pt. Cl'dy |
| Salt Lake City | 70 | 50 | 29.90 | .. | Clear |
| San Antonio | 100 | 76 | 29.76 | .. | Clear |
| San Diego | 72 | 60 | 29.98 | .. | Cloudy |
| San Francisco | 66 | 56 | 30.00 | .. | Cloudy |
| Savannah | 90 | 70 | 29.90 | .22 | Pt. Cl'dy |
| Seattle | 60 | 56 | 30.00 | .. | Cloudy |
| St. Louis | 86 | 68 | 29.74 | .. | Cloudy |
| Tampa | 90 | 76 | 29.98 | .. | Cloudy |
| Washington | 84 | 68 | 29.92 | .01 | Cloudy |
| Winnipeg | .. | 54 | .... | .. | ...... |

NORTHERN NEW ENGLAND—Cloudy, probably showers Saturday and Sunday; not much change in temperature.
SOUTHERN NEW ENGLAND—Increasing cloudiness and cooler, followed by showers Saturday and Saturday night; Sunday mostly cloudy, possibly showers.
EASTERN NEW YORK—Showers Saturday, Sunday mostly cloudy, possibly local showers; not much change in temperature.
EASTERN PENNSYLVANIA—Mostly cloudy, probably occasional showers Saturday and Sunday; not much change in temperature.
WESTERN PENNSYLVANIA, WEST VIRGINIA—Partly cloudy Saturday and Sunday, with local thunder showers; somewhat warmer Saturday.
WESTERN NEW YORK—Local showers and probably thunderstorms Saturday and Sunday; not much change in temperature.
NEW JERSEY, DELAWARE—Showers Saturday; Sunday mostly cloudy, possibly showers; not much change in temperature.
MARYLAND—Mostly cloudy, probably occasional showers Saturday and Sunday; not much change in temperature.
DISTRICT OF COLUMBIA—Cloudy to partly cloudy Saturday and Sunday, probably occasional showers; not much change in temperature.

### New York City Weather Records.

*Official Temperatures.*

| | | | | | |
|---|---|---|---|---|---|
| 3 AM | 67 | 12 M. | 71 | 6 PM | 79 |
| 6 AM | 66 | 1 PM | 73 | 7 PM | 78 |
| 8 AM | 67 | 2 PM | 76 | 8 PM | 76 |
| 9 AM | 67 | 3 PM | 77 | 9 PM | 75 |
| 10 AM | 67 | 4 PM | 80 | 10 PM | 73 |
| 11 AM | 68 | 5 PM | 80 | | |

Average temperature yesterday, 74.
Average same date last year, 66.
Average same date for 46 years, 68.
High yesterday—81 at 4:30 P. M.; low, 66 at 4 A. M.

Barometer—8 A. M., 30.03; 8 P. M., 29.96.
Humidity—8 A. M., 95; 8 P. M., 82.
Wind—8 A. M., southwest, velocity 11 miles; 8 P. M., south, velocity 14 miles.
Weather—8 A. M., cloudy; 8 P. M., cloudy.

### Forecast of Flying Weather.

*Special to The New York Times.*

WASHINGTON, Sept. 12.—The weather bureau issued tonight the following flying weather forecast for Sept. 13:

WASHINGTON TO LONG ISLAND—Cloudy sky and probably occasional showers Saturday, increasing northeast winds becoming fresh possibly strong near Long Island at surface, moderate shifting winds to 1,000 feet and moderate southwest winds at 5,000 feet.

WASHINGTON TO NORFOLK—Mostly cloudy sky and probably occasional showers Saturday, with moderate northeast winds backing to north or northwest winds near Washington and fresh to strong northwest and west winds diminishing near Norfolk at surface and moderate shifting winds at 1,000 feet and moderate southwest winds at 5,000 feet.

NORFOLK TO ATLANTA—Partly cloudy sky and risk of local thunderstorms in afternoon; Saturday, gentle south or southwest winds, except fresh westerly, diminishing near Norfolk at surface, and gentle variable at 1,000 and 5,000 feet.

WASHINGTON TO DAYTON—Cloudy or partly cloudy sky, probably local showers and scattered thunderstorms; Saturday, gentle to moderate southerly winds, except moderate northeast, backing to north or northwest near Washington at surface, and gentle, mostly southwest, at 1,000 and 5,000 feet.

UNIONTOWN TO DETROIT, DETROIT TO RANTOUL AND RANTOUL TO UNIONTOWN—Partly cloudy sky and risk of local thunder storms in afternoon; Saturday gentle to moderate southerly winds up to 1,000 feet and southwest at 5,000 feet.

ZONE 1 (NORTH ATLANTIC STATES)—Mostly cloudy sky and probably occasional showers Saturday, moderate easterly winds increasing over south portion and becoming fresh to strong winds on the south coast at surface and moderate southwest aloft.

ZONE 2 (MIDDLE ATLANTIC STATES)—Mostly cloudy sky Saturday with rain on the coast and probably occasional showers in the interior, strong shifting winds and probably gales on the coast and moderate shifting winds in the interior at surface and moderate southwest winds aloft.

ZONE 3, SOUTH ATLANTIC STATES—Partly cloudy sky Saturday and risk of scattered thunderstorms in afternoon; gentle to moderate winds, mostly south and southwest winds, except fresh westerly winds on the northeastern North Carolina coast, diminishing at surface, and gentle west or southwest winds aloft.

ZONE 5, OHIO VALLEY AND TENNESSEE—Partly cloudy sky with local thunderstorms in afternoon, gentle to moderate southeast or south winds surface and gentle west or southwest winds aloft.

### Weather in Cotton and Grain States.

NORTH CAROLINA AND SOUTH CAROLINA—Partly cloudy Saturday and Sunday and probably scattered thunder showers in interior.
GEORGIA—Partly cloudy, with scattered afternoon thunderstorms in afternoon; Saturday day.
FLORIDA—Partly cloudy, with scattered afternoon thunder showers Saturday and Sunday.
TENNESSEE AND KENTUCKY—Partly cloudy and probably scattered thunder showers Saturday and Sunday, somewhat warmer in east and central portions Saturday.
OHIO—Partly cloudy Saturday and Sunday with local thunder showers, somewhat warmer Saturday.
ILLINOIS—Local showers or thnuderstorms, continued warm Saturday; Sunday possibly local showers, somewhat cooler in north and central.
INDIANA—Probability of local showers or thunderstorms, continued warm Saturday; Sunday slightly cooler in north and central portions and possibly showers.
LOWER MICHIGAN—Local showers or thunderstorms by or before Saturday night; Sunday probably showers, somewhat cooler.
UPPER MICHIGAN—Mostly unsettled with showers, little change in temperture Saturday and Sunday.
WISCONSIN—Local showers or thunderstorms, somewhat cooler in west central portion Saturday; Sunday probably local showers, cooler in south and central portion.
MISSOURI—Partly cloudy, with local showers or thunderstorms Staurday; Sunday possibly local showers in extreme east, slightly cooler in north and central portions.
IOWA—Partly cloudy and possibly scattered thunderstorms; not so warm in extreme west, cooler by Saturday night; Sunday mostly fair and cooler.
MINNESOTA—Partly cloudy to cloudy and probably local showers or thunderstorms in east and north, cooler in south and west-central portions Saturday; Sunday partly cloudy to cloudy and probably local showers or thunderstorms in east and north.
NORTH DAKOTA—Mostly unsettled with local showers or thunderstorms, cooler in southeast Saturday; Sunday probably mostly unsettled and local showers or thunderstorms.
SOUTH DAKOTA—Mostly fair except possibly scattered thunder showers, cooler Staurday; Sunday mostly fair except possibly scattered thunder showers.
NEBRASKA—Mostly fair, cooler Saturday; Sunday mostly fair.
KANSAS—Mostly fair except possibly local thunder showers and cooler in east Saturday; Sunday mostly fair.
LOUISIANA—Partly cloudy, somewhat unsettled in southeast portion Saturday and Sunday.
MISSISSIPPI, ALABAMA AND EXTREME NORTHWEST FLORIDA—Mostly cloudy, local thunder showers Saturday and probably Sunday.
ARKANSAS—Partly cloudy Saturday and Sunday.
OKLAHOMA—Generally fair Saturday and Sunday.
TEXAS—Partly cloudy Saturday and Sunday.

# The Civil Service.

### United States.

JUNIOR BIOLOGICAL AIDE (ORNITHOLOGY), $1,440 to $1,800 a year—Applications must be on file not later than Oct. 7. A vacancy in the Bureau of Biological Survey, Department of Agriculture, Washington, D. C., and vacancies occurring in positions requiring similar qualifications, for duty in Washington, D. C., or in the field will be filled from this examination. The examination will consist of practical questions in ornithology and in cataloguing and labeling, which will be rated on a scale of 100. The practical questions will be based on elementary ornithology and simple questions in cataloguing and labeling. Applicants must have reached their eighteenth but not their thirty-fifth birthday on the date of the close of receipt of applications.

SIGNALMAN, $2,400 a year—Applications must be on file not later than Oct. 8. Vacancies in the United States Coast and Geodetic Survey at $2,400 a year and in positions requiring similar qualifications at approximately the same rate of pay will be filled from this examination. Competitors will not be required to report for examination at any place, but will be rated on their education, experience and fitness, on a scale of 100, such ratings being based upon competitors' sworn statements in their applications and upon corroborative evidence. Applicants must have reached their twenty-first but not their fifty-third birthday on the date of the close of receipt of applications.

SCIENTIFIC AIDE (FOREIGN PLANT INTRODUCTION), SCIENTIFIC AIDE (PHONY PEACH DISEASE INVESTIGATIONS), SCIENTIFIC AIDE (WESTERN IRRIGATION AGRICULTURE), $1,800 to $2,100 a year—Applications must be on file not later than Oct. 7. Vacancies in the Bureau of Plant Industry, Department of Agriculture, for duty in the field and in positions requiring similar qualifications will be filled from these examinations. Vacancies exist as follows:

One vacancy in the position of Scientific Aide (Foreign Plant Introduction) for duty at Chapman Field, Fla.

One vacancy in the position of Scientific Aide (Phony Peach Disease Investigations) for duty at Fort Valley, Ga.

One vacancy in the position of Scientific Aide (Western Irrigation Agriculture) for duty at Riverside, Cal. Competitors will be rated on the following subjects, which will have the relative weights indicated:

Practical questions relative to the duties of the position applied for, 70; education, training and experience, 30. Applicants must not have reached their fortieth birthday on the date of the close of receipt of applications.

# Army Orders and Assignments.

*Special to The New York Times.*

WASHINGTON, Sept. 12.—The War Department issued the following orders today:

### Miscellaneous.

Seversen, Lt. Col. C. F., Inf., to Buffalo, N. Y.
Hooper, Lt. Col. E. L., Inf., to Bridgeport, Conn.
Mason, Lt. Col. C. W., Inf., to Fort Hayes, Ohio.
Thomas Jr., Maj. C. W., Inf., to Hawaii.
Frakes, Capt. E. N., Inf., orders to Porto Rico revoked.
Cianchini, Capt. L. F., Inf., to Porto Rico.
Cunningham, Capt. W. A., Inf., to Lexington, Ky.
Tyner, Capt. F. H., Medical Corps, resignation accepted.
Warner, Capt. I. B., F. A., to Portland, Ore.
Mendenhall Jr., 1st Lt. C. M., C.A.C., to Hawaii about Dec. 5.
Smith, 1st Lt. H. W., C.A.C., to Fort McDowell, Cal.
Gregory, 1st Lt. P. T., C.A.C., to Panama, Dec. 5.
Young, 1st Lt. G. E., C.A.C., to Panama, Dec. 2.
Maertens, 1st Lt. K., Inf., to Alaska, about Dec. 1.
Delaney, 1st Lt. J. C., C.A.C., to Panama, about Dec. 13.
Leuschner, 1st Lt. A. W., Medical Corps, reserve, appointed 1st Lt. Medical Corps, regular army, to San Francisco, Cal.
Casey, Warrant Officer M., to Omaha, Neb.
Wickett, Warrant Officer F. W., to Hawaii, Nov. 20.

### Leaves.

Smith, Col. C. C., Adj. Gen.'s Dept., five days.
Benteen, Lt. Col. F. W., retired, two months.
Dunlop, Maj. R. H., Adj. Gen.'s Depart., one month.
Beach, Maj. W. A., Adj. Gen.'s Dept., fifteen days.
Earle, Capt. E. P., Inf., one month and fifteen days.
Merrick, 2d Lt. J. G., Cav., two days.
Southard, Chaplain H. D., four months.

# Reserve Corps Orders.

These orders were issued in the Second Corps Area:

The following reserve officers, unassigned, are assigned to organizations as indicated below:

Second Coast Artillery District—2d Lt. Gordon E. Keen, C.A.-Res., 134 Haven Av.
78th Division—2d Lt. John L. Condon, F.A.-Res., 730 High St., Newark, N. J.
98th Division—2d Lt. Charles K. Graydon, F.A.-Res., 106 Cayuga Heights Road, Ithaca, N. Y.
Field Artillery Group—2d Lt. William McP. Fitzhugh Jr., F.A.-Res., 26 Broadway.
1st Lt. Clyde F. Marion, Inf.-Res., 15 Park Place, Lynbrook, N. Y., is relieved from assignment to the Corps Area Service Command, Camp Dix, N. J., and attachment for training to the 77th Division and is assigned to 1st Division (R. A.).
1st Lt. Burton E. Parker, Q.M.-Res., 300 La Salle Av., Hasbrouck Heights, N. J., is relieved from assignment to the Corps Area Service Command, Camp Dix, N. J., and attachment for training to headquarters Second Corps Area, Governors Island, and is assigned to the 1st Motorcycle Company (R.A.I.).

The following reserve officers are relieved from their present assignment or attachments and are attached for training to the organizations indicated below (not eligible for assignment, active duty or promotion):

Second Coast Artillery District—2d Lt. William B. Love, C.A.-Res., 29 Winant Av., Ridgefield Park, N. J.
61st Cavalry Division—2d Lt. Louis Sisserson, Cav.-Res., 75-31 Charlotte Place, Glendale, N. Y.
Corps Area Service Command, Hq. 2d C. A., Governors Island—2d Lt. Alfred P. Barnard, Fin.-Res., 2,410 Davidson Av.
2d Lt. Robert F. Wedberg, Sig.-Res., is relieved from assignment to the 502d Photographic Company (moved to 1st Corps Area).

The following reserve officers, unassigned, are assigned to organizations as indicated below:

Second Coast Artillery District—1st Lt. Richard Campbell, C.A.-Res., U. S. A. M. P. "Ord." Fort Hancock, N. J.; 2d Lt. Rudolph S. Goffigan, C.A.-Res., 1,381 Union St., Schenectady, N. Y.
78th Division—2d Lt. Gordon L. Harrington, Inf.-Res., Fort Du Pont, Del.
98th Division—1st Lt. Paul P. McClellan, Inf.-Res., 206 Stewart Av., Ithaca, N. Y.
8th Radio Company, regular army, inactive—2d Lt. Emerson W. Garling, Sig.-Res., 123 South Lexington Av., Merchantsville, N. J.
1st Lt. William M. Hornung, Q.M.-Res., (0-193775), 10 Stratford Road, Flushing, N. Y., assigned 77th Division Train, is ordered to active duty, effective Sept. 14, and will proceed to Fort Jay, Governors Island. He will rank from Aug. 31 and will revert to inactive status Sept. 27.
1st Lt. Louis C. Salz, F. A.-Res., (0-139360), New Jersey State Police, Trenton, N. J., assigned Field Artillery group, is ordered to active duty, effective Sept. 14, and will proceed to Fort Hoyle, Md. He will rank from Sept. 14 and will revert to inactive status Sept. 27.
Capt. Sydney G. Harnett, A.G.-Res., (0-174583), 4,240 Surf Av., Sea Gate, N. Y., assigned Corps Area Service Command, headquarters Second Corps Area, is ordered to active duty, effective Sept. 17, and will proceed to Governors Island. He will rank from Sept. 3 and will revert to inactive status Sept. 30.
So much of paragraph 12, Special Orders 207, Sept. 8, 1930, relating to Lieut. Col. Oliver F. Allen, Engr.-Res., as reads (0-109943), is amended to read (0-109953).

# National Guard Orders.

*Special to The New York Times.*

ALBANY, N. Y., Sept. 12.—This National Guard commission was bulletined today:
Anderson, 2d Lt. T. R., for assignment to Co. L, 369th Inf.

# Movements of Naval Vessels.

*Special to The New York Times.*

WASHINGTON, Sept. 12.—Movements of vessels follow, all dates are Sept. 11 unless specified:

Newport to sea, Sept. 12: Bainbridge, Barry, Childs, Goff, Hopkins, Humphreys, Hatfield, Reuben James, King, Lawrence, McFarland, J. K. Paulding, Sturtevant.
At Hampton Roads: Cincinnati, Detroit, Milwaukee, Marblehead, Pensacola, Richmond, Raleigh.
At San Diego: Henderson, Sept. 12; Perry.
Asheville, at Cape Gracias Adios Sept. 12.
Chester, Stromboli to Istanbul, Sept. 12.
Du Pont, at Menemsha Bight.
Grebe, San Juan to St. Thomas via Viequor Sept. 12.
Kittery, at Cape Hatien, Sept. 12.
McCormack, at Swatow.
Montcalm, at Guantanamo Bay.
Manila, at Mariveles area.
MacLeish, Pillsbury, Niagara, Gatun Lake to Balboa, Sept. 12.
Nitro, at Puget Sound Yard.
Northampton, at New York Yard.
Omaha, San Pedro to Honolulu.
Pecos, at Chefoo, Sept. 12.
R-11, Nawaitiwai, Kauai, Pearl Harbor.
Rochester, at Belize, B. H.
Tanager, at Niua Fou.
Tracy, Manila to Mariveles area.
Treavor, at Coronado Roads, Sept. 12.
Utah, Southern drill grounds to Hampton Roads, Sept. 12.
V-5, at Portsmouth Yard.
Vega, Puget Sound Yard to Mare Island.

### Notice.

H. M. S. Heliotrope arrived Newport, Sept. 12.
The commander of the destroyer squadron, battle fleet, shifted his flag to the Melville, Sept. 10.
The commander of Destroyer Squadron 7 shifted broad command pennant to the Dallas.

# Naval Orders.

*Special to The New York Times.*

WASHINGTON, Sept. 12.—The Naval Department issued the following orders today, dated Sept. 10:

### LIEUTENANT COMMANDERS.

Small, W. D., to the Augusta.
Clark, A. B., to Washington, D. C.
White, S. R., Jr., to Navy Yard, Boston.

### LIEUTENANTS.

Masters, J. C., to the Langley.
McCarthy, D. L., to the Relief.

### WARRANT PERSONNEL.

Quarnstrom, Elec. C. A., to the Medusa.

### Orders From Asiatic Station.

Gantz, Lt. Com. B. S., to United States.
Jergensen, Lt. H. B. R., to the Finch.
Strange, Lt. (Jr.) H. E., to the Stewart.
Agnew, Lt. (Jr.) H. F., to the S-38.
Caruthers, Ensign W. R., to the Barker.

### Death Reported.

Lieutenant James Joseph Cotter, U. S. N., retired, died June 20 at Woburn, Mass.

# Fire Record.

SL—Slight. ND—No damage.
TL—Total loss. CS—Considerable.
TF—Trifling. NG—Not given.

### Manhattan.

A. M. Location. Occupant. Damage.
12:05—40 E. 88 St.; rubbish, not given..ND
12:40—323 E. 39 St.; not given.........TF
1:00—North River and 48 St.; dock, N. Y. City.........ND
3:00—204 W. 81 St.; John Hyland......TF
3:45—166 Orchard St.; rubbish, not given.ND
7:30—5 Abingdon Square; Bing & Bing.ND
9:25—572 9 Av.; not given.........TF
10:05—141 Wooster St.; not given.........TF
P. M.
2:05—21 E. 58 St.; not given.........TF
3:30—25 Christopher St.; not given......TF
3:30—825 W. 187 St.; G. Coffee.........TF
4:00—150 W. 72 St.; not given.........TF
4:10—2,339 8 Av.; not given.........TF
6:05—326 E. 122 St.; not given.........TF
7:45—412 W. 54 St.; not given.........TF

### Bronx.

A. M.
1:15—256 E. Burnside Av.; Samuel Siegman.........TF
9:30—271 E. 171 St.; not given.........ND

### Brooklyn.

A. M.
1:55—576 Vanderbilt Av.; not given......SL
2:45—244 Himrod St.; Adam Brunen.....SL
2:45—1,373 43 St.; Workmen's Circle Club.........CS
5:00—396 South 2 St.; Superior Ash Can Co.........NG
8:40—In front of 1,624 Bushwick Av.; auto; Taxi Transportation Co....SL
8:50—160 Belmont Av.; not given........SL
8:55—724 Lefferts Av.; Tony Farano....SL
P. M.
1:00—In front of 5 Moore St.; auto; Albert Bernstein.........SL
1:00—485 Summer Av.; Patrick Canardi.CS
1:20—Av. J and Ocean Parkway; auto; Dept. of Street Cleaning.........SL
2:00—3,034 Ocean View Av.; Jack Spiegel.SL
2:20—113 Thatford Av.; Jacob Green....SL
2:20—62 Flushing Av.; not given........CS
3:45—159 Washington St.; not given.....SL
3:55—In front of 65 E. 96 St.; auto; George Shavasom.........SL
4:20—45 Woodruff Av.; a lot; not given.ND
5:05—62 Huron St.; Anna Tanner........SL
5:20—47 Dumont Av.; Yetta Bensky.....SL
5:40—1,437 Coney Island Av.; not given.SL
5:45—1,778 54 St.; Dominick Amenele....NG
8:17—8,705 15th Av.; auto; not given....SL

### Richmond.

A. M.
6:50—470 Jersey St, New Brighton; Joseph Boylack.........SL
10:05—4,041 Victory Blvd., Linoleumville; Joseph Treko.........SL
P. M.
12:05—Fort Wadsworth Reservation, Fort Wadsworth; U. S. Govt........SL

# LATEST RECORDED LEASES.

The Park-Murray Corporation, P. R. Moses, treasurer, leased to the Monroe Cafeteria, Inc., part of the easterly store and basement in 9-15 Park Place and 8-12 Murray Street from July 1, 1928, to April 30, 1949, the annual rent to be $15,000, $18,000 and $21,000 for the three seven-year periods of the term.

The three upper floors in 417 West Forty-fourth Street were leased by Rosa L. Barsaghi to Neil A. Dorr for ten years from July 1 last at $2,400 a year for the first five years and $3,000 for the last five.

Store No. 7 in 728 West 181st Street was leased by Graham Estates, Inc., to Coliseum Delicatessen, Inc., for seven years from Sept. 1 last at the yearly rental of $3,000.

For twenty-one years from June 1, 1926, the store in 41-43 East Twenty-eighth Street was leased by the Valksam Realty Corporation, Joseph H. Samuels president, to Charles Munves and Meyer Cohen, the yearly rent being graduated from $10,000 for the first five years to $15,000 for the last six years, the premises to be used as a restaurant.

The estate of Catherine M. Dreyer leased to the Harlem Book Company the store and basement in 53 West 125th Street for four years from Oct. 1 next at a yearly rental of $4,800.

# BUILDING PLANS FILED.

### Manhattan Alterations.

Suffolk Street, northwest corner of Broome Street; to six-story factory; estate of Morris Rubin, owner; A. J. Simberg, architect; cost, $5,000.

Greenwich Street, northwest corner of Cedar Street; to four-story tenement; 140 Greenwich Street Corporation, owner; Chas. N. Winston & Bro., architects; cost, $5,000.

### Bronx.

Fern Place, east side, 180 feet north of Poplar Avenue; one and one-half-story frame dwelling, 18 by 45 feet; Edith Christie, owner; E. R. Kane, architect; cost, $4,750.

Baychester Avenue, northwest corner of Needham Avenue; two-story greenhouse, 23 by 50 feet; Hebrew Orphan Asylum, owner; Hitchings & Co., architects; cost, $3,000.

# APARTMENT LEASES.

Edwin H. Anderson, director of New York Public Library, in 16 Park Avenue; J. Bruce Hazen, in 333 East Fifty-third Street; Vincent McLarney, in 151 East Eighty-third Street; Miss Dorothy B. Le Blanc, in Beaux Arts, 307 East Forty-fourth Street; Douglas L. Elliman & Co., brokers.

Hugh Weir of Tower Publishing Company, two adjoining terrace suites in Fifth Avenue Hotel.

Augustus S. Hutchins, chairman of Crum & Forster, insurance, in 1,060 Fifth Avenue; Bertha Korinek, in 205 East Seventy-eighth Street; Irene G. Campbell, in 162 East Eightieth Street; Albert B. Ashforth, Inc., broker.

Mrs. Edward M. Houpt of Wilkes-Barre, Pa., in cooperative at 1,158 Fifth Avenue; William P. Cavanaugh, in 1,060 Park Avenue; Miss S. M. Hyams, in the Beaux Arts, 307 East Forty-fourth Street; W. Dodge, in 333 East Fifty-third Street; Pease & Elliman, brokers.

Dr. C. C. Brace, in Hotel Delmonico, 502 Park Avenue; Ary J. Lamme, in the Stanhope, 995 Fifth Avenue; Edwin R. Dibrell, in 77 Park Avenue; Benjamin Winter, Inc., lessor.

Paul C. Robertson, in 81-83 Irving Place; Lester J. Wiener, in 60 Gramercy Park; Mary T. Berge, in 145 West Fifty-fifth Street; Gaines, Van Nostrand & Morrison, brokers.

Wallace E. Bates, in 405 East Fifty-fourth Street; Miss Leslie Frick, in 315 East Sixty-eighth Street; Mrs. Preston Kenyon, in the Buchanan, 155 East Forty-seventh Street; William H. Maclay, in 101 West Fifty-fifth Street; Brown, Wheelock: Harris, Vought & Co., brokers.

Philip Schwartz, in 35 West Ninety-second Street; Harold Ravies, in 675 West End Avenue; Miss Florence A. Kiesling, in 123 West Ninety-third Street; Howard Wright, in 49 West Seventy-second Street; Mack & Davis, brokers.

Charles W. Ross Jr., in 157 East Seventy-fifth Street, from G. L. Perkins; Newton Ehrmann, in 65 East Fifty-fifth Street; David V. Catts, in 179 East Seventy-ninth Street; Sutton, Blagden & Lynch, brokers.

Miss Isabel L. Hoopes, in 105 East Eighty-eighth Street, from Tishman Realty and Construction Company.

Dr. Abraham J. Goldman, in 310 West Seventy-second Street; Charles Quigley, in 201 West Fifty-fourth Street; Earle D. Walker, in 55 West Eleventh Street; Barbara Vercota, in 202 Riverside Drive; Byrne & Bowman, brokers.

Eugene Keen, in the Pintard, New Rochelle; M. Goldman, in the Broadmoor, New Rochelle; Prince & Ripley, brokers.

Mrs. F. Tofte of Manhattan, three rooms in 37-06 Sixty-ninth Street, Jackson Heights; R. Escobar, two rooms in 96-07 Thirty-seventh Avenue, Jackson Heights; R. A. Streeper of Philadelphia, three rooms in 41-19 Gleane Street, Elmhurst; George C. Johnston Jr., broker.

# BUSINESS LEASES.

Western Union Telegraph Company, store No. 24 on Thirty-third Street side of Empire State Building, under construction in Fifth Avenue; arranged for term of years from May 1 next, at rentals approximating $175,000, by Brown, Wheelock: Harris, Vought & Co.

Charles Henricks, Inc., linotypers; H. R. Elliot & Co., Inc., stationers, and August Jourdan, bookbinder, 20,000 square feet in 129-35 Lafayette Street, southeast corner of Howard Street; Brett & Wyckoff, Inc., brokers.

Rothleder & Son, Inc., loft in 248½-50 West Fortieth Street; Best Made Middy Blouse Company, Inc., loft in 505 Eighth Avenue; Nathan Blumenkopf, loft in 164-66 West Twenty-fifth Street; Pullman & Schildhause, loft in 345-51 West Thirty-fifth Street; Berley & Co., brokers.

George Tillett, fifth loft in 13 East Thirtieth Street; Bleecker Manufacturing Company, fifth floor in 33-37 Bleecker Street; Henry Sievert, store in 218 East Eighty-fourth Street; White-Goodman, brokers.

Enterprise Millinery Stores, Inc., store in 70 East 170th Street, for five years; Jacob Ocuin, picture frames, in 932 Rogers Place; Max Buchberg, furs, store in 894 East Tremont Avenue; Herman A. Acker Corporation, broker.

Gemco Novelty Company, loft in 28 West Twenty-seventh Street; Bayardi Brothers of Chicago, loft in 21 West Forty-sixth Street; F. Ehrenreich & Sons and Jackmeyer Label Company, lofts in 18 West Twenty-seventh Street; Lewis H. May Company, broker.

H. C. Bohack Company, Inc., premises at 474 Fifth Avenue, Brooklyn, for meat and grocery store; Frank Engel, store in 2,207-11 Church Avenue, Brooklyn; McInerney-Klinck Realty Company, broker.

# MANHATTAN MORTGAGES.

[illegible]

# BRONX MORTGAGES FILED.

[illegible]

# SHIPPING AND MAILS

Hours are given in Daylight Saving Time.
(Supplied by United States Coast and Geodetic Survey.)

| | THE TIDES Sandy Hook A.M. | P.M. | Governors Island. A.M. | P.M. | Hell Gate. A.M. | P.M. | THE SUN Rises. A.M. | Sets. P.M. |
|---|---|---|---|---|---|---|---|---|
| High water | 11:38 | 11:59 | 11:53 | .. | 1:51 | 2:10 | 6:34 | 7:10 |
| Low water | 5:23 | 6:10 | 5:50 | 6:40 | 7:58 | 8:36 | | |

## Steamships Arrived Yesterday

| Steamer. | From. | Date. |
|---|---|---|
| BERENGARIA | Southampton | Sep. 6 |
| PATRIA | Marseilles | Aug. 25 |
| MORRO CASTLE | Havana | Sep. 9 |
| VIRGINIA | Kingston | Sep. 7 |
| ST. MARY | Port Antonio | — |
| EL CAPITAN | New Orleans | Sep. 6 |
| LOS ALAMOS | Los Angeles | Aug. 11 |
| MUNLOYAL | Norfolk | — |
| SAN PEDRO | Seattle | Aug. 16 |
| EDOUARD JERAMEC | Halifax | — |
| I. C. WHITE | Los Angeles | Aug. 17 |
| SAN LUCAS | Portland | Aug. 14 |
| CHEROKEE | Jacksonville | — |

| Steamer. | From. | Date. |
|---|---|---|
| MAURICE TRACY | Norfolk | [illegible] |
| DOR. LUCKENBACH | Seattle | Aug. 16 |
| EXMOUTH | [illegible] | [illegible] |
| FREDERICKSBORG | [illegible] | [illegible] |
| ALGONQUIN | Galveston | Sep. 6 |
| WILTON | [illegible] | [illegible] |
| HINNOY | Philadelphia | [illegible] |
| LUOSSA | [illegible] | [illegible] |
| AMERICAN | Seattle | Aug. 19 |
| GEO. W. [illegible] | [illegible] | [illegible] |
| WALTER D. NOYES | Norfolk | [illegible] |
| BAYONNE | [illegible] | [illegible] |

## Incoming Passenger and Mail Steamships

| Steamer and Line. | Sailed From. | Due. | Will Dock. |
|---|---|---|---|
| COLUMBUS, North Germ. Lloyd | Bremen, Sept. 6 | *Today, 9 P.M. | 58th St., Bkn. |
| ALBERT BALLIN, Hamburg-Am. | Hamburg, Sept. 5 | *Today, [illegible] | [illegible] |
| BERLIN, North German Lloyd | Bremen, Sept. 4 | *Today, [illegible] | [illegible] |
| LUETZOW, North German Lloyd | Bremen, Sept. 2 | *Today, 1:30 P.M. | 58th St., Bkn. |
| SEYDLITZ, North German Lloyd | Bremen, Sept. 1 | *Today, 8:30 A.M. | 58th St., Bkn. |
| AMOR, Royal Netherlands | Cananova, Sept. 5 | *Today, 7 A.M. | Montague St., Bn |
| LAFAYETTE, French | Havre, Sept. 6 | *Tomorrow, A.M. | W. 15th St. |
| BELGENLAND, Red Star | Antwerp, Sept. 5 | *Tomorrow, A.M. | W. 17th St. |
| ROTTERDAM, Holland-America | Rotterdam, Sept. 6 | *Tomorrow, P.M. | 5th St., Hoboken |
| TRANSYLVANIA, Anchor | Glasgow, Sept. 6 | *Tomorrow, A.M. | W. 14th St. |
| LANCASTRIA, Cunard | Southampton, Sept. 6 | *Tomorrow, A.M. | W. 14th St. |
| CALAMARES, United Fruit | Port Limon, Sept. 6 | *Tomorrow, A.M. | Fulton St. |
| PAN AMERICA, Munson | Hamilton, Sept. 12 | Tomorrow, A.M. | 3d St., Hoboken |
| EUROPA, North German Lloyd | Bremen, Sept. 9 | Monday | 58th St., Bkn. |
| AM. SHIPPER, Am. Merchant | London, Sept. 5 | Monday | Rector St. |
| MINNEKAHDA, Atl. Transport | London, Sept. 6 | Monday | W. 21st St. |
| BALTIC, White Star | Liverpool, Sept. 6 | Monday | W. 19th St. |
| LACONIA, Cunard | Liverpool, Sept. 6 | Monday | W. 14th St. |
| SATURNIA, Cosulich | Trieste, Sept. 2 | Monday | W. 44th St. |
| CLEVELAND, Hamburg-Amer. | Hamburg, Sept. 3 | Monday | W. 44th St. |
| DROTTNINGHOLM, Swed.-Amer. | Gothenburg, Sept. 6 | Monday | W. 57th St. |
| BERGENSFJORD, Norwegian-Am. | Oslo, Sept. 5 | Monday | 30th St., Bkn. |
| WESTERN WORLD, Munson | Buenos Aires, Aug. 29 | Monday | 3d St., Hoboken |
| SILVIA, Trinidad | Trinidad, Sept. 5 | Monday | Sedgwick St., Bn. |
| SAN LORENZO, Porto Rico | San Domingo, Sept. 9 | Monday | Hubert St. |
| SAN JUAN, Porto Rico | San Juan, Sept. 10 | Monday | Hamilton Av., Bn. |
| GATUN, Di Giorgio | Kingston, Sept. 10 | Monday | Peck Slip |
| MAJESTIC, White Star | Southampton, Sept. 10 | Tuesday | W. 18th St. |
| AM. MERCHANT, Am. Merchant | Hamburg, Sept. 5 | Tuesday | 2d St., Hoboken |
| PRES. VAN BUREN, Dollar | Marseilles, Sept. 3 | Tuesday | 12th St., J. City |
| EASTERN PRINCE, Prince | Buenos Aires, Aug. 29 | Tuesday | W. 34th St. |
| BARACOA, Colombian | Pto. Colombia, Sept. 2 | Tuesday | Main St., Bkn. |
| HAVANA, Ward | Vera Cruz, Sept. 10 | Tuesday | Wall St. |
| CAMBRAI, U. S. A. T. | San Francisco, Aug. 30 | Tuesday | 58th St., Bkn. |
| HURON, Clyde | Turks Island, Sept. 11 | Tuesday | Hamilton Av., Bn. |
| PARIS, French | Havre, Sept. 11 | Wednesday | W. 15th St. |
| ANTONIO LOPEZ, Spanish | Cadiz, Aug. 22 | Wednesday | Old Slip |
| ZACAPA, United Fruit | Santa Marta, Sept. 10 | Wednesday | Fulton St. |
| RELIANCE, Hamburg-American | Hamburg, Sept. 9 | Thursday | W. 46th St. |
| TACHIRA, Red D | La Guayra, Sept. 9 | Thursday | Clark St., Bkn. |
| AMERICA, United States | Hamburg, Sept. 8 | Friday | 2d St., Hoboken |
| SANTA BARBARA, Grace | Valparaiso, Sept. 3 | Friday | Hamilton Av., Bn. |

*Reported by wireless.

# SHIPPING AND MAILS

## Outgoing Passenger and Mail Steamships

The following table shows the names of steamers, the lines operating them, their destinations, when their mails close at General Postoffice and City Hall station (Varick St. station one-half hour later), when they sail, location of piers and points for which they carry mail:

### SAIL TODAY (SEPT. 13).

#### Transatlantic.

BRITANNIC (White Star Line), Cobh (Queenstown) and Liverpool (mails close 8 P. M.; by rail to Boston; sails 11:30 A. M.), W. 19th St. Irish Free State. Also parcel post. Great Britain and Northern Ireland must be specially addressed.

CALEDONIA (Anchor Line), Londonderry and Glasgow (mails close 8 A. M.; sails noon), W. 14th St. Northern Ireland and Scotland.

CARMANIA (Cunard Line), Cobh (Queenstown), Plymouth, Havre and London (no mails; sails 6 P. M.), W. 14th St.

FREDERIK VIII (Scandinavian-American Line), Christiansand, Oslo and Copenhagen (mails close *8:30 A. M.; sails 11 A. M.), 6th St., Hoboken. Norway and Denmark. Other countries must be specially addressed. Parcel post for Norway, Denmark, Estonia, Latvia and Poland.

GEORGE WASHINGTON (United States Lines), Plymouth, Cherbourg and Hamburg (mails close 8 P. M.; sails midnight), 2d St., Hoboken. Europe, Africa and West Asia. Irish Free State must be specially addressed. Parcel post for Great Britain, Northern Ireland, France, Germany, Austria, Czechoslovakia, Hungary, Switzerland and other countries via England and France. Supplementary mail closes at the Varick St. Station Annex at 10:45 P. M.

HINNOY (Fabre Line), Lisbon and Barcelona (mails close 9 A. M.), sails from 31st St., Brooklyn. Portugal and Spain. Specially addressed ordinary mail and parcel post.

KUNGSHOLM (Swedish-American Line), Gothenburg (mails close 9:30 A. M.; sails noon), W. 57th St. Sweden, Estonia, Finland and Norway. Other countries must be specially addresed. Parcel post for Finland and Sweden.

MILWAUKEE (Hamburg-American Line), Cobh (Queenstown), Cherbourg and Hamburg (mails close 8 A. M.; sails noon), W. 46th St. Irish Free State. Also parcel post. Specially addressed ordinary mail for France and Germany.

MINNETONKA (Atlantic Transport Line), Cherbourg and London (no mails; sails 11 A. M.), W. 17th St.

SAMARIA (Cunard Line), Belfast and Liverpool (no mails; sails 11 A. M.), W. 14th St.

#### South America, West Indies, &c.

ARCADIAN (Royal Mail Line), Hamilton (mails close 8:30 A. M.; sails 11 A. M.), Morton St. Bermuda. Specially addressed ordinary mail only.

BERMUDA (Furness Bermuda Line), Hamilton (mails close 8:30 A. M.; sails 11 A. M.), W. 55th St. Bermuda.

BOLIVAR (Colombian Line), Port au Prince, Porto Colombia and Cartagena (mails close 9 A. M.), sails from Main St., Brooklyn. Haiti and Colombia (except Cartagena, Cauca and Narino Departments). Also parcel post.

CARRILLO (United Fruit Line), Santiago, Kingston, Porto Castilla, Tela, Porto Barrios and Belize (mails close 9 A. M.), sails from Fulton St. Jamaica, La Ceiba, Tela and printed matter for El Salvador, Guatemala and Cuban Provinces of Camaguey and Oriente. Specially addressed ordinary mail for Cuba, El Salvador, Guatemala and British Honduras. Parcel post [illegible]

ECUADOR [illegible]

FORT [illegible] Line), [illegible]

MORRO CASTLE (Ward Line), Havana (mails close 9 A. M.) [illegible]

NEBRASKAN [illegible]

[illegible] (mails close 9 A. M.), sails from Hamilton Av., Brooklyn. Monte Christi, Porto Plata and Santiago. Other parts of Dominican Republic must be specially addressed. Parcel post for Monte Christi and Porto Plata.

VIRGINIA (Di Giorgio Line), Kingston (mails close 9:30 A. M.), sails from Peck Slip. Jamaica.

VIRGINIA (Panama Pacific Line), San Francisco (mails close 8 A. M.; sails 11 A. M.), W. 21st St. Canal Zone, Panama, Amapala and Choluteca in Honduras, Cauca and Narino Departments of Colombia, Ecuador, and printed matter for Nacaome, Tegucigalpa and Yuscaran. Specially addressed ordinary mail for Cuba. Parcel post for Canal Zone, Panama, Cauca and Narino Departments of Colombia and Ecuador.

### SAILS TOMORROW (SEPT. 14).

#### South America, West Indies, &c.

PLATANO (United Fruit Line), Porto Castilla and Porto Cortez (mails close 6 A. M.), sails from Fulton St. Honduras, except Amapala, Choluteca, Department of Atlantida, and printed matter for Nacaome, Tegucigalpa and Yuscaran. Parcel post for Honduras, except La Ceiba and Tela. Registered mail closes 12 P. M. Sept. 13.

### SAIL MONDAY (SEPT. 15).

#### Transatlantic.

ANACONDA (American Diamond Line), Antwerp (mails close 8:30 A. M.), sails from 3d St., Hoboken. Belgium and Luxemburg. Specially addressed ordinary mail only. Parcel post for Belgium, Luxemburg and Belgian Congo.

COLUMBUS (North German Lloyd), Plymouth, Cherbourg and Bremen (mails close 8 P. M.; sails shortly after midnight), 58th St., Brooklyn. Great Britain, Irish Free State, Northern Ireland, Cape Verde Islands, Danzig, Denmark, Liberia, Madeira, Norway, Sierra Leone, South Africa and Sweden. Other countries must be specially addressed. Supplementary mail closes at the Varick St. Station Annex at 10:45 P. M.

EXECUTIVE (American Export Line), Piraeus, Istanbul and Constanza (mails close noon), sails from Kent St., Brooklyn. Greece, Turkey and Rumania. Specially addressed ordinary mail only. Parcel post for Greece, Bulgaria and Rumania.

EXTAVIA (American Export Line), Genoa (mails close noon), sails from Kent St., Brooklyn. Italy. Specially addressed ordinary mail only. Parcel post for Italy, Albania and Yugoslavia.

HEINA (Fabre Line), Funchal, Casablanca, Tangiers, Ceuta and Melilla (mails close noon), sails from 31st St., Brooklyn. Madeira and specially addressed ordinary mail for Morocco. Parcel post for Spanish and Western Morocco.

SEYDLITZ (North German Lloyd), Bremen (mails close 10:30 A. M.; sails 1:30 P. M.), 58th St., Brooklyn. Germany. Specially addressed ordinary mail only.

VESTVARD (Garcia & Diaz), Barcelona (mails close 10 A. M.), sails from Columbia St., Brooklyn. Spain. Specially addressed ordinary mail only.

#### South America, West Indies, &c.

PAN AMERICA (Munson Line), Hamilton (mails close 3:30 P. M.; sails 6 P. M.), 3d St., Hoboken. Bermuda. Also parcel post.

### LATER SAILINGS.

[illegible]

## Outgoing Freight Steamships Carrying No Mail

[illegible]

## Foreign Ports—Arrivals and Departures

[illegible]

## Panama Canal

[illegible]

## Transatlantic Mails Due at New York

[illegible]

## Transpacific Mails From New York

[illegible]

HAVANA

The New Luxury Liner "MORRO CASTLE"

America's newest, fastest turbo-electric liner... the loveliest season in the year... the "specialty city in the Western world"

10—13—17 Day Tours $140 up ALL EXPENSES

General Passenger Department Ft. of Wall St. Uptown Ticket Office 545 Fifth Ave., New York, or Any Authorized Tourist Agencies.

WARD LINE

SAIL DIRECT TO BOSTON September... Moonlight On the Sound Sheltered Comfort through CAPE COD CANAL

EASTERN steamship lines

Day Line Thru Service to Kingston Pt., Catskill, Hudson and ALBANY

Hudson River Day Line

Comfortable Route to YACHT RACES

BOSTON $4.50 PROVIDENCE, $3.50 NEW BEDFORD, $3.00

Colonial Line

INTERNATIONAL YACHT RACES

REDUCED RATES to ALBANY TROY

WHITE STAR LINE, ATLANTIC TRANSPORT LINE—RED STAR LINE

TO SCANDINAVIA AMERICAN SCANTIC LINE

## Today's News Index
SATURDAY, SEPT. 13, 1930.


| | Page. | | Page. |
|---|---|---|---|
| Business | 27 | Real Estate | 28 |
| Buyers | 27 | Shipping-Mails | 33 |
| Editorial | 14 | Society | 15-19 |
| Financial | 20 | Sports | 10 |
| Music | 9 | Theatres | 9 |
| Obituaries | 15 | Weather | 33 |
| Radio | 8 | Wills, Estates | 32 |

NEW YORK.

Crain to lay Crater mystery before grand jury Monday. Page 1
Walker investigates Healy's deals in school books. Page 1
Corrigan demands names of men accused by Steinbrink. Page 4
Tuttle expected to come out as wet, but not for repeal. Page 4
Three witnesses vanish in inquiry linked with Judge Martin. Page 4
Thugs fell two Brooklyn bank messengers and steal $12,730. Page 8
William A. Marble, civic leader, dies at Mount Pocono, Pa. Page 15
William C. Hogg, wealthy oil man, dies in Germany. Page 15
Amalgamated Silk Corporation files bankruptcy schedules. Page 16
Ward enlarges staff for drive on food racketeers here. Page 17
Textile Institute recommends ban on night work for women. Page 17
No turning rule in theatre zone extended to Saturdays. Page 17
Padlock sought for roof garden and two rooms in Ritz-Carlton. Page 17
Three held after two lovers are duped by marriage "racket." Page 17
Topics of interest to the city's churchgoers. Page 18
S. L. Folger, Standard Oil executive, left fortune to family. Page 18
American business men plan good-will tour to Cuba. Page 33

THE SUBURBS.

Rev. J. K. Shields links repeal talks of Morrow and Roosevelt. Page 5
New Jersey bandit shot in chase after nine crimes in night. Page 8
Two die, ten hurt in Newark tenement fire. Page 17

ALBANY.

Albany official admits tax frauds; shortage now $450,000. Page 34

WASHINGTON.

Washington politicians concede dry law will be issue in 1932. Page 1
Navy speeds work on treaty building program. Page 2
Hoover must pass on $3,000,000 Dominican loan. Page 8
Nye schedules campaign fund inquiries in five States. Page 9
British buyers say high tariff imperils purchases here. Page 17
Level of employment in country continued low in August. Page 17
Watson Davis names scientists who are "remaking civilization." Page 18

GENERAL.

Roosevelt denies Arkansas quotation of his Presidential aim. Page 1
Ohio Republicans dodge wet issue, but urge law enforcement. Page 5
New England is emerging from depression, council is told. Page 15

FOREIGN.

Disarmament and Pan-Europe plan favored by League orators. Page 1
British and French naval chiefs hold discussions in Paris. Page 1
Peruvian scholar says Columbus reached America before 1492. Page 1
League authorities predict Franco-Italian naval holiday. Page 2
Anglo-French clash holds first importance at Geneva. Page 2
Britain believed planning speedy recognition for Uriburu. Page 3
Irigoyen aide says mere chance made revolt a success. Page 3
Hole blown in base of Stromboli volcano; five listed as dead. Page 6
Manchurians disapprove Peking Government, Nanking hears. Page 6
Pretender to throne was secretly in Hungary, says newspaper. Page 6
Stamp collectors of world open exhibit in Berlin. Page 7
Cuba establishes guard against revolt, but denies any looms. Page 8
Joan M. MacDonald, Premier's second daughter, engaged. Page 15
Naval officer ends life on American cruiser at Southampton. Page 34

AVIATION.

Yancey, flying home, is wrecked on island in Bahama group. Page 1
French fliers perfect their plans for good-will tour. Page 2
Russell holds lead in national air trophy tour. Page 2

SOCIETY.

Miss Katherine Broderick is married to Joseph Lorenz. Page 19
Miss Mary Atwell to marry Francis C. E. Hitchcock Sept. 21. Page 19

FINANCIAL AND BUSINESS.

Business gain seen more definite by Dun's and Bradstreet's. Page 21
Ward Baking directors warn stockholders of rivals' plans. Page 21
Cuba Company shows net loss of $633,146 for year. Page 22
Reports of stock exchanges in London, Paris and Berlin. Page 22
$28,058,467 municipal bonds scheduled for award next week. Page 23
New bonds for $142,606,000 marketed here this week. Page 23
Renewed selling depresses cotton 19 to 35 points net. Page 25
Wheat at season's low prices; corn, oats and rye drop. Page 26
Refined copper stocks are largest in nine years. Page 27

| | Page. | | Page. |
|---|---|---|---|
| Stock Sales | 20 | Cotton | 25 |
| Topics | 21 | Over Counter | 26 |
| Bond Sales | 22 | Wheat | 26 |
| Foreign Exch. | 22 | Produce | 26 |
| Curb | 24 | Bus. Records | 27 |
| Out-of-Town | 25 | Incorporations | 27 |

SPORTS.

Lipton starts fifth attempt to win America's Cup today. Page 1
Robins keep pace, beating Reds, 7-3, for eighth in row. Page 10
Giants lose third straight to the Cardinals by 5 to 2. Page 10
Tilden bows to Doeg in national tennis; Shields wins. Page 11
Sarazen and Armour gain final in P. G. A. title golf. Page 11
Large crowd invades Newport for America's Cup series. Page 12
Jamestown favorite in $110,000 Futuity today; 15 to start. Page 13
Epinax, 40-to-1 shot, scores at Belmont as 5 favorites lose. Page 13

ADVERTISING INDEX.

| | Page. | | Page. |
|---|---|---|---|
| Amusements | 9 | Help Wanted | 32 |
| Apartments | 29 | Hotels | 9 |
| Auction Sales | 9 | Lost & Found | 16 |
| Automobiles | 8 | Moving | 31 |
| Births, Deaths | 15 | Public Notices | 3 |
| Board, Rooms | 31 | Real Estate | 28 |
| Business Opps | 34 | Religious Notices | 18 |
| Bus. Places | 29 | Resorts | 16 |
| Educational | 15 | Situations | 32 |
| Financial | 20 | Steamships | 33 |
| For Sale | 32 | | |


# ALBANY TAX FRAUDS ADMITTED BY DEPUTY

### Hughes Is Surrendered to the District Attorney After Confession at Hearing.

### DENIES HE BENEFITED

### Testifies Entries Were Altered to Cover Errors and Losses Due to Favors.

### SHORTAGE REACHES $45,000

### McCabe, Treasurer, Left Details to His Aides—County Inquiry Now Planned.

*From a Staff Correspondent of The New York Times.*

ALBANY, Sept. 12.—With unhesitating frankness, William J. Hughes, Deputy City Treasurer, today assured the legislative committee investigating Albany tax procedure that he had helped to defraud the city of $25,000.

Undeterred by the possible consequences of his story, he told of manipulated records, altered entries and worthless checks accepted from taxpayers.

Hughes's story was no sooner concluded then he was surrendered to John T. Delaney, District Attorney, by a bonding company which sought the return of $10,000 it had posted for him when he was held last week as a material witness in the city scandals.

What charge, if any, will be brought against him the District Attorney did not disclose.

The only denial made by Hughes at the hearing today was in answer to the suggestion that he had personally benefited by the illegal practice in his office. His story was that the money made by manipulations of documents went to cover other shortages due to errors and favors to taxpayers.

**Books Not Balanced for Years.**

John J. McCabe, City Treasurer, escaped implication in the frauds of his office by pleading before the investigators almost complete ignorance of the activities of his department. In four years as treasurer his books had never been balanced, he admitted.

Another city official, Lawrence J. Ehrhardt, controller, also cleared himself of connection with the situation by saying that he had never made an audit of the treasurer's books, although George Z. Medalie, counsel to the investigating committee, held that the law required a quarterly report by the controller.

With total irregularities in taxes amounting to $45,000 in the City Treasurer's office disclosed by the end of the day's hearing in the Senate Chamber, the committee let it be known that its guns were now trained on the office of the Albany County Treasurer also.

**"Tired of Digging Into Pocket."**

Hughes on the witness stand admitted that for years the shortage in his office on interest for overdue taxes had been growing. In 1924 there was a shortage of $201 in this item of collections, he agreed. The shortage in 1929 amounted to $9,188.

Hughes took the blame for starting the system of manipulating the tax interest records, but he added that Harry Walters, cashier in the office, had continued it with him as a means of making up for cash deficiencies. He explained that sometimes they put their hands into their own pockets to make up for such unexplained deficiencies, but that this grew "tiresome."

His scheme, Hughes said, was to destroy and make new carbon copies of the bills showing full payments by taxpayers of interest on overdue taxes. The new copies placed on file would credit to the city smaller sums than those actually received.

In other cases, erasures would be made on the original carbons. One company, for instance, actually paid $237 interest due, he said. It was entered for $137.

Hughes made no effort to conceal the favors extended to some persons, by his office. When he received certain bad checks in payment of taxes, he did not cancel the tax credit on his books, although he did not deny that this should have been his first duty.

**Never "Bothered With Details."**

City Tresaurer McCabe informed the committee that he had had implicit confidence in his staff and never bothered with "details," such as checking up any accounts. Occasionally a shortage had been reported to him for certain days, he admitted. When it could not be straightened out, a notation to that effect was made, but the matter was never carried further, he said.

Mr. McCabe denied emphatically that he knew about the instalment payments on bad checks or the tampering with tax interest records.

Irving L. Simon, an auditor for the legislative committee, told of finding the errors in the treasurer's books and other mistakes in the report of the State auditors, who gave the treasurer a clean slate after an examination for Morris S. Tremaine, State Controller, last year. Such large cash balances were kept in the treasurer's cage balance that borrowings from it could easily have been contrived, he said.

He discovered, he said, that interest on taxes was so manipulated that in some cases taxpayers paid less than their bills and were given receipts in full, and in other cases the carbon copies of their receipts were altered to show they had paid less than had actually been the case.

Incomplete audits, he added, showed that in the matter of taxes, exclusive of interest, there was a shortage of $13,000 this year in the treasurer's books.

**Three Charge Policital Pressure.**

Three more witnesses told of political pressure in connection with their tax assessments. One high school teacher who wanted a reduction of a jump in the assessment on his home said that Democratic party workers had afterward solicited his vote with the hint that if he "ever wanted anything done they were the ones who can do it."

Milton J. Brooks, assessment expert, told of the discarding of a scientific assessment system he had worked out for Albany. Incidentally, he praised the New York City assessment system as "the finest in the world."

# NAVAL OFFICER ENDS HIS LIFE ON CRUISER

### Verdict of British Coroner Says Death Was Suicide With Automatic Pistol.

### FIRED ON NANKING IN 1927

### Commander Staud Is Credited With Having Saved Many Foreigners in Chinese War Zone.

SOUTHAMPTON, England, Sept. 12 (AP).—Lieut. Commander Benjamin Franklin Staud of the United States Navy was found dead in his cabin aboard the cruiser Houston early today, the coroner returning a verdict that he had committed suicide with an automatic pistol.

The coroner arrived at his verdict without a jury, and there was no testimony as to the officer's mental state.

A medical officer of the Houston, which was paying a courtesy visit at this port, testified that Commander Staud had returned from shore leave at 1:30 A.M. At 2:50 A. M. he went to his cabin and ten minutes later a shot was heard.

Staud was 34 years old. The body will be sent to America.

*Special to The New York Times.*

WASHINGTON, Sept. 12.—Lieut. Commander Staud was executive officer of the destroyer Noa at Nanking, China, and directed the firing on the city to cover the evacuation of Americans on March 24, 1927.

The Navy Department was notified of the death by Captain Jesse B. Gay, commander of the Houston, who did not give the cause of the death. Mrs. Janet Staud, the widow, informed the Navy Department from her home in Norfolk, Va., that in compliance with the expressed wish of her husband she desired his body to be buried at sea.

Commander Staud fired on Nanking when revolutionary forces on their way from South China overran the city, with accompanying disorders which gravely imperiled all foreigners. The 155 Americans in the city took a position on Socony Hill and under the fire of the destroyer reached the waterfront in safety and then were taken aboard vessels. The protecting fire was credited by the American Consul as well as by the British and Japanese men-of-war present as having saved the lives of all foreigners residing in Nanking.

Commander Staud was born at Pittsburgh, Pa., on Aug. 7, 1895, and was graduated from the United States Naval Academy in 1917. During the World War he served on the battleship Wyoming. He served with the Asiatic Fleet from 1926 to 1928.

# PRESSES RATE VIEW AT GAS HEARING

### *City Expert Asserts Charge Should Be Based on Quantity, Not Service.*

The city's position in opposing the proposed rate schedule of the Brooklyn Union Gas Company, as outlined in the testimony of Dr. John Bauer, rate expert, was subjected to rigid cross examination by Jackson A. Dykman, the company's attorney, at the hearing yesterday before the Public Service Commission.

Dr. Bauer had held that the quantity of gas used rather than the cost of servicing customers would form a more equitable basis for rate making. He has contended that under the company's treatment of costs, apartment house customers would be overcharged and single family house consumers undercharged. While making minor concessions, Dr. Bauer maintained his original position.

Milo R. Maltbie, chairman of the commission, asked Dr. Bauer if he had made allowance for the maintenance of transmission lines at street intersections and vacant lots. Mr. Maltbie reminded him that if allocations were made of only the transmission lines in front of buildings served by the company there would be something left over, or unaccounted for, in the costs. Dr. Bauer said he had not made allocations of this type because he thought them too small to consider.

The company's proposed schedule includes an initial charge of 95 cents for the first 200 cubic feet of gas used, held by city and consumers' counsel to be a service charge prohibited by law. The company contends that it is asking for no increase or decrease but the same revenue under a different class of rates.

The hearing was adjourned until Sept. 26 at 2 P. M.

# URGE JOBS FOR MORSE MEN.

### Telegraphers at Montreal Suggest They Run Automatic Machines.

MONTREAL, Sept. 12 (Canadian Press).—Wherever an automatic printing telegraph machine replaced Morse apparatus the Morse operator should get a chance to run the new machine, provided he was capable of doing so, stated a resolution adopted today by the Commercial Telegraphers' Union of America, in convention here. The installation of automatic machines had not added to the number of unemployed, as it was necessary to have an operator to run them, it was stated.

A second resolution authorized the inclusion of printer operators among those eligible for membership in the international union. The organizing of such workers would be placed in the hands of local branches.

Chester W. Wright, editor of the Labor News Service of Washington, addressed the convention this afternoon.

## BUSINESS OPPORTUNITIES

*Bank and business references required. Rate $1.00 an agate line daily; $1.20 Sunday.*
Closing Time for Sunday, 8 P. M. Friday.

**CAPITAL WANTED.**

**CAPITAL INVESTMENT.** Meat and lard packing factory in Central Europe; in business for 57 years, enjoying best reputation, catering to a large clientele, guaranteed sales and with best prospects, seeks $100,000 to $200,000 capital for the expansion of their existing plant; sufficient securities and guaranty. For particulars write to Rudolf Mosse, Inc., Graybar Building, New York City, with reference to "Capital Investment."

**OLD ESTABLISHED MANUFACTURING** concern (non-competitive line) doing over $200,000 yearly, seeking active partner; business too large for one man to handle; large permanent income secured; unusually good prospect for live wire. X 2353 Times Annex.

**CAPITAL TO INVEST.**

**Financing—Incorporating.**

**CORPORATIONS ORGANIZED ANY STATE;** resident agents supplied; attorneys especially assisted. Call or write MARKS, 1,547 Broadway. Chickering 1622.

**BUSINESS CONNECTIONS.**

**ADVERTISER, WITH OFFICES IN SYRACUSE**, N. Y., seeks representation of, or agency for, established staple line; not interested in novelties or patents; references exchanged. P. O. Box 485, Syracuse, N. Y.

**BALLROOM, INCLUDING CONCESSIONS,** restaurant, coatroom, cigar stand, also meeting rooms; lease for a term of years. Engineers' Hall, 153-159 West 64th St.

**Stores, Department & Concessions for Rent.**

**LUNCH WAGON SPACE FOR LEASE ON** one of the finest and most prominent corners in Queens. S. Leider, Sutphin Boulevard and 116th Av.

**BEST LOCATION GOLF OR ICE SKATING,** northeast corner Atlantic and Bedford. Apply Arthur Leland, 50 Broad, New York.

**FOR SALE.**

**Stores and Shops.**

**FOR SALE—JEWELRY AND OPTICAL** store, established 30 years on same street in one of the best locations in Hartford, Conn.; very low price; reason for selling, retiring from the business. X 2299 Times Annex.

**UP-TO-DATE CLOAK AND SUIT SHOP,** best location in Huntington, L. I., with or without stock; great opportunity; reason, sickness. The Paris Shop, Main St.

**BUTCHER AND PROVISION STORE, ES**tablished, good location; excellent opportunity for a business man. T. Braun, 154 Nassau St.

**Hotels and Furnished Room Houses.**

**LESSEES! EXCEPTIONAL OPPORTUNITY** lease modern hotel, wonderful location, gorgeous light; little cash required. Edbro, 1,860 Broadway. Columbus 0505.

**Miscellaneous.**

**DENTIST'S OFFICE WITH OR WITHOUT** equipment; no good-will charges for an established business. Inquire Mr. E. Adler, George Washington Hotel, 23d St., Lexington Av. Gramercy 1920.

**FOR SALE, IN A COLLEGE TOWN OF** 17,000, billiard parlor, 8 tables; soft drinks and cigar stand; 100 per cent location; reason for selling, bad health. Address X 2340 Times Annex.

**BUSINESS LOANS.**

**MACHINERY, ESTATE LOANS, QUICKLY,** pleasantly; confidential; large company. Equity Service, 1,776 Broadway.


**PUTTERS**
FOR
**Miniature and Indoor Golf**
STEEL SHAFTS, CHROMIUM PLATED
Prices for Quantities on Request
Manufactured by a reliable and reputable firm.
Can produce 5 thousand per day.
Address X 2460 Times Annex

Now $885 and up
Worlds Largest Selling Eight
HUDSON Great 8
ESSEX
70 mile an hour
SUPER-SIX
$650 and up
All Prices F. O. B. Factory, Detroit
HUDSON-ESSEX DEALERS EVERYWHERE

YOUR APARTMENT PROBLEM
Solved

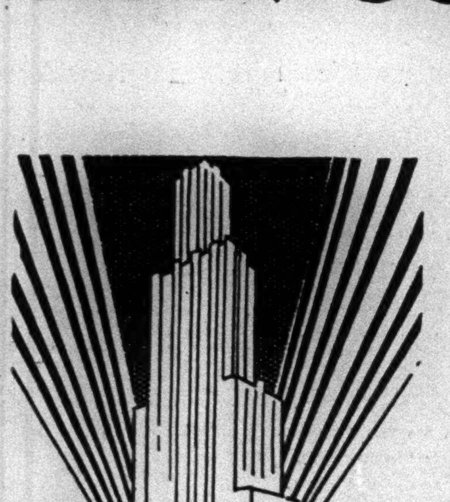

If you contemplate a move to new quarters be sure to see the excellent selection of modern apartment dwellings listed on the apartment page in today's New York Telegram, Leading Real Estate Brokers and Owners list scores of available apartments . . . some new and all incorporating modern conveniences . . . representing all of the principal residential districts, including Washington Square.

Expedite your apartment seeking problem by using today's Telegram as your guide to New York's best in apartments.

The New York Telegram
A Scripps-Howard Newspaper

STETSON HATS
SMARTLY FASHIONED BY YOUNG'S

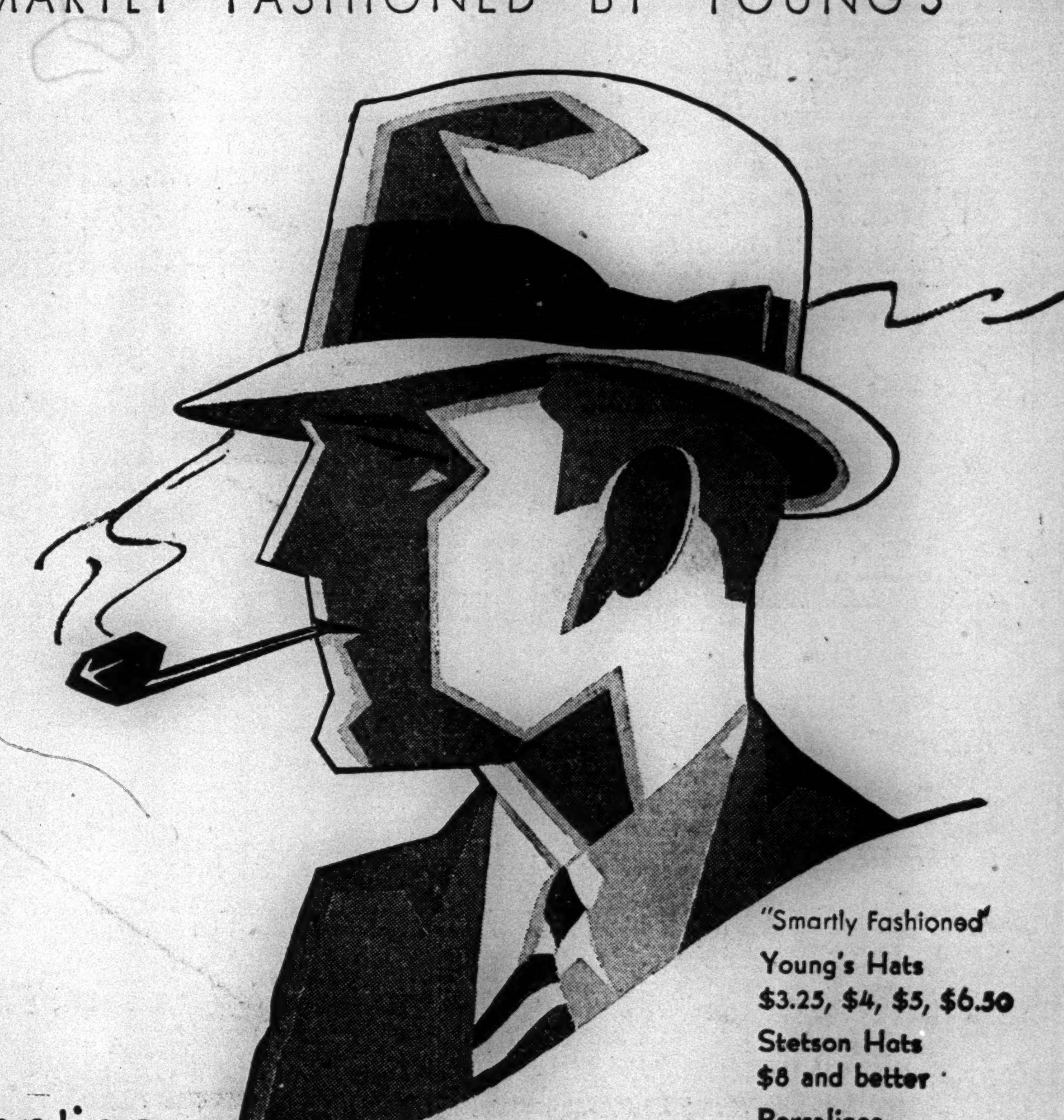

"Smartly Fashioned"
Young's Hats
$3.25, $4, $5, $6.50
Stetson Hats
$8 and better
Borsalinos
$10.

Presenting—
STETSON HATS
of Renowned Individuality

In all of the Young's Stores starting now with the opening of the fall season. This unique presentation of the famous Stetson Hats for men and young men embraces everything new, correct and smart, the quality product of this noted maker . . . A style exhibit without a peer. "Smartly Fashioned" . . . the shapes and colors reflect outstanding character and quality • • •

INDIVIDUALITY CANNOT BE COPIED

Young's Hats
"Smartly Fashioned"
ALL OVER TOWN